BOSTON PUBLIC LIBRARY
3 9999 08996 020 5

No. 6356.1

v. 1

1905

BOSTON CITY MESSENGER

1038

DOCUMENTS

OF THE

CITY OF BOSTON,

FOR THE YEAR 1905.

IN FOUR VOLUMES.

VOLUME I.

CONTAINING DOCUMENTS FROM No. 1 TO No. 18, INCLUSIVE.

Published by Order of the City Council.

6356-1
Vol 1
1905

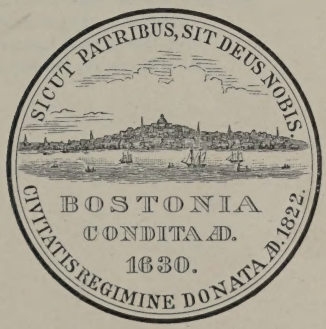

BOSTON:
MUNICIPAL PRINTING OFFICE.
1906.

ALLIED PRINTING
TRADES UNION LABEL COUNCIL
BOSTON, MASS.

CONTENTS OF VOLUME I.

CONTAINING CITY DOCUMENTS FROM No. 1 TO No. 18, INCLUSIVE.

(See, also, Index in back of book.)

Doc.
No.

1 — *Address of Hon. Patrick A. Collins, Mayor*, January 2, 1905.
2 — *Art Department*, annual report, 1904–1905.
3 — *Assessing Department*, annual report, 1904–1905.
4 — *Auditing Department*, annual report, 1904–1905.
5 — *Bath Department*, annual report, 1904–1905.
6 — *Board of Appeal*, annual report, 1904–1905.
7 — *Building Department*, annual report, 1904–1905.
8 — *Cemetery Department*, annual report, 1904–1905.
9 — *Children's Institutions Department*, annual report, 1904–1905.
10 — *City Clerk Department*, annual report, 1904–1905.
11 — *City Messenger Department*, annual report, 1904–1905.
12 — *Clerk of Committees Department*, annual report, 1904–1905.
13 — *Collecting Department*, annual report, 1904–1905.
14 — *Election Department*, annual report, 1904–1905.
15 — *Engineering Department*, annual report, 1904–1905.
16 — *Fire Department*, annual report, 1904–1905.
17 — *Health Department*, annual report, 1904–1905.
18 — *Hospital Department*, annual report, 1904–1905.

[Document 1—1905.]

ADDRESS

OF

PATRICK A. COLLINS

MAYOR OF BOSTON

TO

THE CITY COUNCIL

JANUARY 2, 1905

BOSTON
MUNICIPAL PRINTING OFFICE
1905

Boston City Messenger
Oct 11, 1986.

ALLIED PRINTING
TRADES UNION LABEL COUNCIL
BOSTON, MASS.

ADDRESS.

Gentlemen of the City Council:

The gross debt December 31, 1903, was $85,946,106. and on December 31, 1904, it was $92,821,906. The debt retired during the last year was $1,517,000, making a net increase in the gross debt of $6,875,800.

During the year bonds have been issued for the following purposes:

Land and Buildings for Schools		$1,500,000
Sewerage Works	$1,000,000	
Separate Systems of Drainage	600,000	
		1,600,000
Highways:		
Making of	$770,000	
Dorchester Street	375,000	
Hyde Park Avenue	225,000	
Brandon Street and Belgrade Avenue	100,000	
Atlantic Avenue Extension	100,000	
		1,570,000
Rapid Transit		1,133,000
Charles River Basin		800,000
Street Improvements		535,800
Bridges		369,000
Extension of Water Mains, etc.		300,000
Parks and Playgrounds		275,000
Stony Brook Damages		186,000
Institutions, New Boat		75,000
Insane Hospital		49,000
		$8,392,800

All these bonds bear interest at 3½ per cent., and were issued at a time when they sold at a slight premium. To carry this debt — providing for the payment of interest and for the sinking fund — takes nearly one-quarter of the money raised by taxation; and the power to borrow during the current year should be used sparingly, and only for the most urgent general public needs.

The Act (Chapter 473) of the year 1901, and the amendment thereto, providing for new school sites, new school-houses, and the sanitation and ventilation of old structures, has expired by limitation. The Commission has planned and done (and is still doing) excellent work, and the City will shortly have — from every point of view — the best school-houses in the world; but the amount hitherto appropriated has proved insufficient to complete the housing of the school children, and it will be necessary to borrow about one million dollars more this year, and perhaps five hundred thousand dollars in each of the two succeeding years, to make up for past neglect, and provide for the gradual increase in school population

Transmitted in a separate message will be a comprehensive report of the Schoolhouse Commission on the subject.

The State continues to pile the taxation load on Boston with startling rapidity, and with clear want of care or thought of our ability to pay, without neglecting our own municipal undertakings.

For example: The gross amount exacted from Boston by the State as late as 1899 was $988,769.14, while this year it is $3,413,106.69. The detail, year by year, will be found in Appendix III.

The net payments of Boston to the State in annual settlement has leaped from $315,209.15 in 1899 to $2,653,593.54 in 1904.

This enormous and progressive increase is mostly due to the insidious Metropolitan systems, whereby Boston pays most of the expense and the other towns and cities get most of the benefit. If there were no Metropolitan systems we could manage to exist as we did since 1630, and we would have more than two million dollars of our own money to spend, instead of having it spent by others, over whom we have no control or even the right to audit their bills.

The appropriation bill for the City cannot be sensibly increased this year, for the reason that our resources do not grow with demands for new things or the attempted expansion of those already established. The City is doing as much as it can afford to do at present, and it has imposed upon it burdens by the State not of its own asking or choice.

The borrowing power of the City for the year 1905 will be $3,014,018.74. It is unsafe in the known financial conditions to recommend or allow the entire use of this power, for the City cannot afford to go

deeper into debt, unless for objects of extreme public necessity and of the highest public utility.

My suggestion to you, gentlemen of the City Council, is to remember that we are chosen to serve the whole people, and that, as we serve them, so shall we be judged. Every man here to-day who has taken the oath of office must serve the public faithfully. If he do not, he will be foresworn, and in the long run he will not serve himself. Our contract is with the City of Boston, not with a subdivision of it and not with a political party.

Moreover, it is timely to enjoin upon our Senators and Representatives at the State House the necessity of protecting the City from predatory legislation, and to invoke the wisdom and the justice of the law makers and State departments to a slower pace in the spending of public money. Members of other constituencies are alert to protect their own local interests, and, as Boston has so much more at stake than others, our Representatives should be equally watchful.

APPENDICES.

APPENDIX I.

CITY AND COUNTY DEBT.

Gross funded debt, December 31, 1903 . .			$85,946,106 00
Add funded debt issued in 1904 . . .			8,392,800 00
			$94,338,906 00
Deduct funded debt paid in 1904 . . .			1,517,000 00
Gross debt, December 31, 1904 . . .			$92,821,906 00
Sinking Funds, December 31, 1903 . . .		$28,900,213 28	
Receipts during 1904 . .		3,239,066 17	
		$32,139,279 45	
Payments during 1904 .		1,792,000 00	
		$30,347,279 45	
Betterments, etc., the payments of which are pledged to the payment of debt:			
Betterments, etc. . .	$790,913 52		
Blue Hill and other Avenues, assessments .	583,216 34		
		1,374,129 86	
Total redemption means December 31, 1904 .			31,721,409 31
Net debt, December 31, 1904 . . .			$61,100,496 69

Gross debt, December 31, 1904 . . .	$92,821,906 00
Gross debt, December 31, 1903 . . .	85,946,106 00
Increase	$6,875,800 00
Net debt, December 31, 1904 . . .	$61,100,496 69
Net debt, December 31, 1903 . . .	55,627,647 57
Increase	$5,472,849 12
City debt	$81,149,906 00
County debt	3,448,000 00
Cochituate water debt	8,224,000 00
	$92,821,906 00

APPENDIX II.

RIGHT TO BORROW IN 1905.

Total debt, City and County, January 1, 1905			$92,821,906 00
Less special loans (outside of limit)		$42,063,400 00	
Less Cochituate water debt .		8,224,000 00	
County debt (outside of limit)		2,904 000 00	
			53,191,400 00
			$39,630,506 00
Sinking funds		$30,347,279 45	
Less special loans sinking funds .	$8,526,841 72		
Cochituate water sinking fund .	7,599,851 61		
County Court House sinking fund . .	888,381 61		
		17,015,074 94	
			13,332,204 51
Debt, excluding debts outside of limit and deducting sinking funds for said debt . .			$26,298,301 49

Two and one-half per cent. on $1,206,644,267 (average valuation for three years), less abatements	$30,166,106 67
Debt, as above	26,298,301 49
	$3,867,805 18
April 1, 1905, interest on investments	107,062 21
May 30, 1905, " "	4,470 00
July 1, 1905, " "	97,154 25
October 1, 1905, " "	107,535 85
October 1, 1905, debt paid from appropriation	17,000 00
November 1, 1905, appropriation for debt	1,132,117 00
November 30, 1905, interest on investments	4,470 00
January 1, 1906, " "	95,404 25
January 1, 1906, interest on bank deposits	58,000 00
	$5,491,018 74
Less loans authorized but not issued (inside limit)	2,477,000 00
Right to borrow	$3,014,018 74

APPENDIX III.

GROSS STATE TAX AND ASSESSMENTS.

	Armories.	Metropolitan Sewer.	Abolition of Grade Crossings.	Metropolitan Water.	Highways.	Metropolitan Park.	Charles River Dam.	Total Assessments.	State Tax.	Total Tax and Assessments.
1889-90.....	$21,498 29	.....	.....	.....	.....	.....	.....	$21,498 29	$738,020 00	$759,518 29
1890-91.....	28,056 27	.....	.....	.....	.....	.....	.....	28,056 27	645,767 50	673,823 77
1891-92.....	28,056 27	.....	.....	.....	.....	.....	.....	28,056 27	553,515 00	581,571 27
1892-93.....	28,056 27	$12,625 73	.....	.....	.....	.....	.....	40,682 00	640,062 50	680,744 50
1893-94.....	28,056 27	21,905 63	.....	.....	.....	.....	.....	49,961 90	914,375 00	964,336 90
1894-95.....	28,056 27	46,517 66	$5,263 04	.....	.....	.....	.....	79,836 97	731,500 00	811,336 97
1895-96.....	28,056 27	59,702 19	25,811 94	.....	.....	.....	.....	113,570 40	538,920 00	652,490 40
1896-97.....	28,056 27	.....	45,583 53	.....	.....	.....	.....	73,639 80	628,740 00	702,379 80
1897-98.....	32,423 15	146,601 30	62,677 92	.....	.....	.....	.....	241,702 37	628,740 00	870,442 37
1898-99.....	34,223 15	75,421 14	56,854 31	$285,600 54	.....	.....	.....	452,099 14	536,670 00	988,769 14
1899-1900....	34,223 15	95,753 81	71,662 03	411,861 54	$68 78	.....	.....	613,569 31	536,670 00	1,150,239 31
1900-1901....	34,223 15	129,773 27	131,074 00	578,696 96	2,126 69	.....	.....	875,894 07	536,670 00	1,412,564 07
1901-1902....	34,223 15	126,662 23	179,251 25	1,169,105 62	2,278 92	.....	.....	1,511,521 17	632,240 00	2,143,761 17
1902-1903....	34,223 15	110,330 35	179,243 78	1,274,105 31	11,109 91	*$878,453 90	.....	2,487,466 40	541,920 00	3,029,386 40
1903-1904....	34,223 15	139,178 30	217,529 81	1,510,857 46	3,777 22	314,538 27	$27,789 42	2,247,893 63	903,200 00	3,151,093 63
1904-1905...	34,704 06	218,933 59	212,424 86	1,700,274 07	63 44	346,581 67	.....	2,512,981 69	900,125 00	3,413,106 69
Totals ...	$490,358 29	$1,183,405 20	$1,187,376 47	$6,930,501 50	$19,424 96	$1,539,573 84	$27,789 42	$11,378,429 68	.....	.....

* Includes assessments for 1900 and 1901.

APPENDIX IV.

SETTLEMENTS WITH THE COMMONWEALTH.

Net amount paid Commonwealth:

1894	$622,275 73
1895	476,594 65
1896	570,350 71
1897	683,968 79
1898	866,435 01
1899	315,209 15
1900	692,040 46
1901	1,484,365 61
1902	2,375,724 35
1903	2,427,210 40
1904 (see detail, in Appendix V.) . .	2,653,593 54

APPENDIX V.

BALANCE SHEET WITH THE COMMONWEALTH, 1904.

Dr.

Due the Commonwealth.	
To State Tax	$900,125 00
National Bank Tax	495,516 23
Corporation Tax	39,374 64
Armory Loan Assessment	34,704 06
Abolishment of Grade Crossings Assessments	212,424 86
Metropolitan Sewer Assessment	218,933 59
Metropolitan Water Assessment	1,700,274 07
Metropolitan Park Assessment	346,581 67
Liquor License Receipts	348,212 37
Highway Assessment	63 44
	$4,296,209 93

Cr.

Due the City.	
By Corporation Tax	$945,915 49
National Bank Tax	18,472 85
Street Railway Tax	363,709 51
Military and State Aid	134,490 72
Armory Rents	12,100 00
Burial of Indigent Soldiers and Sailors, etc.	5,915 00
Boston Elevated R.R. Tax	65,855 88
Water Receipts	16,475 04
Expenses of Contagious Cases	6,132 02
Board of Insane	64,522 25
Education of Deaf Pupils	9,027 63
	$1,642,616 39
To Balance Paid the Commonwealth,	2,653,593 54
	$4,296,209 93

APPENDIX VI.

LOANS ISSUED IN 1904.

Dates of Orders, etc.	Object of	Inside Debt Limit.	Outside Debt Limit.
Chap. 467, Acts 1898	Cambridge Bridge		$250,000
Chap. 466, Acts 1899	Atlantic Avenue Extension		100,000
October 30, 1899	Insane Hospital, additional land	$24,000	
Chap. 452, Acts 1900	Broadway Bridge, Rebuilding	60,000	
Chap. 534, Acts 1902	Boston Tunnel and Subway		1,000,000
October 30, 1902	Van Winkle Street, Ward 24, Tunnel under railroad tracks	5,800	
October 30, 1902	Reconstruction of Bridges over railroad tracks at Norfolk, Harvard, Medway, and West Selden Streets	31,000	
December 30, 1902	Playground, Wards 7 and 9	5,000	
April 18, 1903	Land and Buildings for Schools	1,500,000	
Chap. 383, Acts 1903 and Order City Council, July 11, 1903	Separate Systems of Drainage		600,000
July 31, 1903	Extension of Mains, etc		300,000
Chap. 190, Acts 1903	Rapid Transit, East Boston Tunnel		133,000
Chap. 370, Acts 1903	Dorchester Street		375,000
" "	Hyde Park Avenue		225,000
" "	Brandon Street and Belgrade Avenue		100,000
Chap. 465, Acts 1903	Charles River Basin		800,000
December 29, 1903	Institutions, New Boat	75,000	
	Carried forward	$1,700,800	$3,883,000

LOANS ISSUED IN 1904. — *Concluded.*

Dates of Orders, etc.	Object of	Inside Debt Limit.	Outside Debt Limit.
	Brought forward	$1,700,800	$3,883,000
Chap. 323, Acts 1891, and Chap. 394, Acts 1897	Highways, Making of, "Public Park Debt"	.....	170,000
Chap. 323, Acts 1891	Highways, Making of	.....	170,000
Chap. 199, Acts 1901, and Order City Council, March 12, 1904	" "	600,000	
January 2, 1904	Atlantic Avenue, Reconstruction	80,000	
" "	Stony Brook Damages	186,000	
" "	Street Improvements	150,000	
January 16, 1904	Sewerage Works	.....	1,000,000
April 2, 1904	Shawmut Avenue Bridge, Rebuilding	28,000	
May 20, 1904	Street Improvements	300,000	
" "	Boston Insane Hospital, furnishing new buildings	25,000	
October 26, 1904	Chestnut Hill Park	36,300	
" "	Strandway, purchase of land and construction of	63,700	
		$3,169,800	$5,223,000

Total Debt issued, $8,392,800.

[DOCUMENT 2 — 1905.]

ANNUAL REPORT

OF THE

ART DEPARTMENT

FOR THE YEAR 1904.

BOSTON, February 2, 1905.

HON. PATRICK A. COLLINS,
Mayor of the City of Boston:

DEAR SIR, — The Art Commission submits the following report for the year beginning February 1, 1904, and ending January 31, 1905:

In February, 1904, Mr. Bunkio Matsuki's generous gift of an ancient iron lantern of the sixteenth century, twelve feet high, was, upon the recommendation of the Art Commission, accepted by the city.

In April, 1904, a list of the most notable monuments and statues in the City of Boston was furnished at the request of the Massachusetts Board of Managers of the Louisiana Purchase Commission, who desired to make a photographic exhibit of these monuments and statues at St. Louis.

The statue, pedestal, bas-relief, seat and approaches, which constitute the monument to Gen. Joseph Warren, having been completed to the satisfaction of the Art Commission, which had the contract and direction of the execution of the monument put in its charge, and being in position on the lot of land bounded by Warren and Regent streets, Roxbury,

were formally turned over to the City of Boston on June 17, 1904, with a recommendation that it be accepted as worthy of its purpose.

In October, 1904, the city accepted the gift of a parcel of land offered by the proprietors of the First Church in Boston, situated on Marlborough and Berkeley streets, and adopted the recommendation of the Art Commission that the statue of Gov. John Winthrop, formerly in Scollay square, be placed upon the parcel of land adjoining the church, and that certain improvements in the treatment of the pedestal and in the inscription be made.

The commission, desiring a better arrangement of that corner of the Public Garden situated at the junction of Boylston and Arlington streets, has presented a plan for beautifying the approaches to the Channing monument which is about to be carried out.

In November, 1904, a boulder, with an inserted bronze tablet, was placed in position in Belmont square, East Boston, by the Gen. Benjamin Lincoln Chapter, D. A. R., to mark the site of Fort Strong during the American Revolution, and awaits a minor improvement to be recommended for acceptance by the city.

The design for a drinking fountain for man and beast, to be placed in the square adjoining the railroad station at Mattapan, the gift of Horace A. Lamb, Esq., and Mrs. Lamb, has been approved.

Respectfully submitted,

SAMUEL D. WARREN,
Chairman.

BOSTON PRINTING TRADES UNION LABEL COUNCIL BOSTON MASS 21

[Document 3 — 1905.]

ANNUAL REPORT

OF THE

ASSESSING DEPARTMENT

FOR THE YEAR 1904.

Assessors' Office, City Hall,
Boston, Mass., January 31, 1905.

Hon. Patrick A. Collins,
Mayor of the City of Boston:

Sir, — In accordance with the requirements of the existing ordinance, the Board of Assessors respectfully submit the following report:

For convenience of assessment, and as authorized by chapter 115 of the Acts of the year 1889, which provides that the assessors may "divide any ward . . . into convenient assessment districts," the twenty-five wards of the city are divided into forty-four districts — four of them into three each, eleven of them into two each, and ten are undivided.

The several assessment districts, and the wards of which they are a part, together with the names of the first and second assistant assessors assigned to each of said districts, are shown in an appendix at the end of this report.

TAX WARRANTS.

Warrants for the assessments of taxes in the City of Boston for the financial year commencing February 1, 1904, were received by the Board of Assessors as follows:

A state warrant for the proportion of the City of Boston of a state tax of $2,500,000, as fixed by chapter 438, Acts of 1904 . .	$900,125 00
A state warrant for a tax to be paid to the Commonwealth for Boston armories, as fixed by chapter 384, Acts of 1888	[1] 34,704 06
A state warrant for a tax to be paid to the Commonwealth for the abolition of grade crossings, in accordance with the provisions of chapter 428, Acts of 1890, and all acts in addition or amendment thereto . .	[2] 212,424 86
A state warrant for a tax to be paid to the Commonwealth for the proportion of the City of Boston of the expense of "building, maintenance, and operation of a system of sewage disposal for the Mystic and Charles River valleys," as determined by chapter 439, Acts of 1889, and other acts relating thereto, North Metropolitan sewerage tax . . .	[3] 64,732 13
A state warrant for a tax to be paid to the Commonwealth for the proportion of the City of Boston of the expense of a system of sewage disposal for the Neponset River valley, chapter 406, Acts of 1895, and for the construction of a high-level gravity sewer for the relief of the Charles and Neponset River valleys, chapter 424, Acts of 1899, and any and all acts in addition and amendment thereto, South Metropolitan sewerage tax . . .	[4] 154,201 46
Carried forward	$1,366,187 51

(1) The warrant states that of the assessment for armories ($34,704.06), $12,623.15 is for sinking fund and $22,080.91 for interest.

(2) The warrant states the amount of assessments and interest of grade crossings to be as follows:

For grade crossing at Congress street, assessment	$57,785 66
Interest	9,113 97
For grade crossing at Dorchester avenue, assessment	40,593 53
Interest	3,264 93
For grade crossing at Austin, Cambridge, and Perkins streets, assessment	17,456 05
Interest	1,573 33
For grade crossing at Tremont street, assessment	31,851 05
Interest	14,343 88
For grade crossing at Blue Hill avenue and Oakland street, assessment,	32,932 83
Interest	3,509 63
	$212,424 86

(3) The warrant states that of the assessment for North Metropolitan sewer ($64,732.13), $8,538.12 is for sinking fund, $30,639.56 is to pay interest, and $25,554.45 is for maintenance and operation.

(4) The warrant states that of the assessment for South Metropolitan sewer ($154,201.46), $18,439.39 is for sinking fund, $77,007.67 is for interest, and $54,754.40 is for maintenance and operation.

Brought forward	$1,366,187 51
A state warrant relative to Metropolitan parks and boulevards, chapter 407, Acts 1893; chapter 550, Acts 1896; chapter 464, Acts 1899 .	[1] 346,581 67
A county warrant for the tax of Suffolk County for county purposes [see section 53, chapter 12, R. L.]	1,271,141 00
A city warrant for the tax of the City of Boston for city purposes [see section 53, chapter 12, R. L.]	12,130,259 00
A warrant for school expenses [chapter 400, Acts of 1898], as amended by chapter 448, 1901	3,537,803 99
Aggregate of warrants committed to Board of Assessors	$18,651,973 17

In addition to the foregoing warrants, the Board of Assessors received a state warrant in accordance with the provisions of chapter 488, Acts 1895, and any and all acts in addition and amendment thereto entitled "An Act to provide for a Metropolitan Water Supply," amounting to $1,700,274.07. This was not included in the amount upon which the rate of taxation was based, as the income of the Water Department of the City of Boston was sufficient to meet the expenditure.

POLL-TAX ASSESSMENTS.

The number of polls recorded for assessment before August 8, 1904, and included in the estimate that determined the rate of taxation for the current year, was 181,437. Under the operation of the law providing for supplementary assessment of omitted male persons, liable to assessment, there were added to the list 61 polls, making the total number of males assessed 181,498.

---

(1) The warrant states that of the assessment for Metropolitan parks ($346,581.67), $78,170.75 is for sinking fund, $161,124.69 is for interest, and $107,286.23 is for maintenance and operation, divided as follows:

	Sinking Fund.	Interest.	Maintenance.	Total.
Parks	$57,794 24	$120,200 53	$78,436 23	$256,431 00
Boulevard	15,555 11	29,968 50	20,750 00	66,273 61
Nantasket	4,821 40	10,955 66	8,100 00	23,877 06
	$78,170 75	$161,124 69	$107,286 23	$346,581 67

VALUATION.

The valuation of the city as of the first day of May, 1904, determined by the assessors August 8 of that year, when the rate of taxation for the current year was fixed, was as follows:

Value of land . .	[1] $607,106,450 00	
Value of buildings .	399,016,450 00	
Total value of real estate . . .		$1,006,122,900 00
Value of personal property other than bank stock,	$218,780,800 00	
Value of shares in national banks, located in Boston, taxable in said city . .	12,049,862 00	
Total value of personal estate . .		230,830,662 00
Total valuation		$1,236,953,562 00
Assessments under the provisions of section 85 of chapter 12 of the Revised Laws, personal estate		1,363,200 00
Assessments under the provisions of section 85 of chapter 12 of the Revised Laws, real estate		13,300 00
Assessments under the provisions of chapter 19, section 11, as amended chapter 294, Acts, 1904, personal estate		20,900 00
The total valuation of the city upon which taxes were assessed for the financial year 1904–05, when all assessments were made, was		$1,238,350,962 00

The valuation can be further increased $1,112,800 for bank stock assessed at the several rates of the places where the banks are located, as the taxes are paid to Boston as assessments upon this class of property held by its citizens in Massachusetts banks located outside that city.

This valuation of the shares in national banks within the state, but without the limits of Boston, is determined by taking the amount paid by the Commonwealth to the city during the financial year, on account of corporate taxes assessed as of the first day of May of that year. The totals are under estimates, as the collection extends beyond the year in which taxes are assessed, and a small proportion of

[1] For detail of 293,242,139 sq. feet occupied land, valued at.....532,986,650
361,496,509 " vacant " " ".....64,852,900
89,419,359 " marsh and flats " ".....9,266,900
Total.....744,158,007 607,106,450
— see table H, page 39.

their total sum is paid over to the city with the assessments of subsequent years.

As the revenue from this source is always estimated before the amount to be raised by taxation is determined, the effect of the valuation of this property in reducing the rate of taxation is the same as though its amount was included in the assessors' aggregate and the taxes were assessed by them.

The United States, the Commonwealth, the county, the city, churches, charitable, scientific, and other corporations, hold property exempt by law from assessment. That of the nation consists of certain islands, forts and lighthouses in our harbor, the navy yard, custom-house, and the building used for the United States courts, sub-treasury and post-office. The property of the state within the limits of the city is made up of the state house, the state prison, an area of land and flats in East and South Boston, and land taken for metropolitan sewerage, metropolitan water system and metropolitan parks. The county property includes the court-house and jail. But as the entire cost of all county property has been paid by the city, and as the other municipalities that with Boston make up Suffolk County pay no county taxes [Revised Laws, chapter 12. section 53], the estates used for county purposes are included as a part of the city property. The character and value of the property used for municipal purposes may be ascertained by reference to the list of real and personal estate, under the title of nominal assets of the city.

Valuation Exempt Property, 1904.

REAL ESTATE.

	Land.	Buildings.	Totals.
United States of America..	$9,493,900	$4,368,700	$13,862,600
Commonwealth of Massachusetts	9,391,500	5,105,000	14,496,500
City of Boston.....	37,396,600	24,637,800	62,034,400
Churches	10,877,800	8,956,100	19,833,900
Charitable, literary, scientific, etc.....	16,404,800	10,969,800	27,374,600
Totals	$83,564,600	$54,037,400	$137,602,000

PERSONAL ESTATE.

City of Boston	$45,539,465
Charitable, literary, scientific, etc., as returned under section 5, chapter 12, Revised Laws	31,950,654
	$77,490,119

As required by section 5 of chapter 12 of the Revised Laws, the officers of charitable, literary, and scientific institutions reported that their receipts for the twelve months preceding May 1, 1904, amounted to $6,763,368, and their expenditures to $6,677,204. It appeared by their returns that at the date of assessment these benevolent and educational institutions held as investments $12,825,622 of the real estate of this city, which, not being occupied for the purposes of their incorporation, is assessed at its estimated value, forming a part of the real eatate valuation for the tax of the current year. The City of Boston holds, in its corporate capacity (not assessed for city taxes), $30,399,225.68 of actual assets available for the payment of liabilities and $77,174,640.97 nominal assets.

VALUATIONS.

Real and personal estate by assessors' *general* assessment		$1,236,953,562 00
Real and personal estate by assessors' *supplementary* assessment		1,397,400 00
Massachusetts corporation stock [assessed by state], tax paid to the city . . .		57,444,900 00
Massachusetts national bank shares [assessed by state], tax paid to the city . . .		1,112,800 00
Total taxable valuation . . .		$1,296,908,662 00
Real estate of the *United States*	$13,862,600 00	
Real estate of the *Commonwealth*	14,496,500 00	
Real estate of the *City of Boston*	62,034,400 00	
Personal property of the *City of Boston* . . .	45,539,465 00	
Real estate of *houses of religious worship* . .	19,833,900 00	
Real estate of *charitable*, *scientific*, and *literary corporations*	27,374,600 00	
Personal property of *charitable*, *scientific*, and *literary corporations* . . .	31,950,654 00	
Total exempt valuation		215,092,119 00
Total valuation as of May 1, 1904 .		$1,512,000,781 00

THE RATE OF ASSESSMENT AND TAXES COMMITTED TO THE COLLECTOR.

The rate of taxation needed to raise the amount of the several warrants, and the overlay authorized by section 55 of chapter 12 of the Public Statutes, as amended by chapter 226 of the Acts of the year 1887, was determined by the assessors to be 1.52 per cent., or $15.20 per $1,000; of this rate $1.27 was for state, 90 cents for county, and $13.03 for the city tax.

The *land*, marsh and flats, valuation of $607,106,450, at $15.20 per $1,000, gave assessment amounting to	$9,228,018 04
The *dwellings*, stores and other structures, valuation of $399,016,450, at $15.20 per $1,000, gave assessment amounting to .	6,065,050 04
Total tax, real estate assessment . .	$15,293,068 08
The *personal estate* valuation of $230,830,662, at $15.20 per $1,000, gave assessment amounting to	3,508,626 05
The *total* valuation of $1,236,953,562, at $15.20 per $1,000, gave a total property tax of .	$18,801,694 13
181,437 male polls, at $2 each, amounted to .	362,874 00
The taxes as determined by the assessors, when the rate for the year was fixed, and their list and warrant therefor, was committed to the collector, aggregated	$19,164,568 13
Supplementary assessments added under the provisions of chapter 19, section 11, as amended chapter 294, Acts 1894, for omitted persons, 61 polls	122 00
And $20,900 personal estate	317 68
Supplementary assessments of omitted estates added in accordance with the provisions of section 85, chapter 12, of the Revised Laws, $13,300 real estate	202 16
And $1,363,200 of personal estate . . .	20,720 64
The total taxes committed to the collector for the financial year 1904–05 amounted to . .	$19,185,930 61

ASSETS OF THE CITY OF BOSTON.

CLASSIFICATION.

Actual.

Sinking and consolidated street improvement funds, as per Auditor's report . . .		$28,560,825 68
Salable lands (not including islands) and land in charge of the Board of Street Commissioners .		1,838,400 00
		$30,399,225 68

Nominal.

School-houses, including personal	$15,223,800 00	
Public Library, including personal	5,194,800 00	
Other public buildings, including personal	23,544,100 00	
Public grounds, including personal	[1] 556,000 00	
Playgrounds	1,379,500 00	
Subway	7,700,000 00	
Subway locations	1,670,800 00	
Cemeteries	1 00	
Water works	15,500,000 00	
Fire apparatus	510,000 00	
Fire-alarm	190,000 00	
Miscellaneous	2,100,000 00	
Trust Funds	2,237,084 35	
Betterments pledged . .	1,368,555 62	
		77,174,640 97
Total		$107,573,866 65

[1] Item includes only Washington and Lowell squares.
The parks of the city, January 31, 1905, had cost $17,384,638.82 for land and construction. The playgrounds, $1,095,329.58.

Assessors' Valuation of the Real and Personal Estates and Number of Polls in Each of the Twenty-five Wards of the City, and the Taxes Assessed thereon, as of the first day of May, in the year 1904. Rate $15.20 per $1,000. Original Assessments.

WARDS.	Polls.	Valuation Real Estate.	Valuation Personal Estate.	Valuation Total.	Tax on Polls.	Tax on Real Estate.	Tax on Personal Estate.	Total Tax.
1.....	7,193	$13,289,900	$879,000	$14,168,900	$14,386	$202,006 48	$13,360 80	$229,753 28
2.....	6,307	16,009,600	850,800	16,860,400	12,614	243,345 92	12,932 16	268,892 08
3.....	4,302	10,231,000	848,800	11,079,800	8,604	155,511 20	12,901 76	177,016 96
4.....	4,128	12,667,300	716,200	13,383,500	8,256	192,542 96	10,886 24	211,685 20
5.....	4,135	12,616,900	2,192,800	14,809,700	8,270	191,776 88	33,330 56	233,377 44
6.....	10,384	154,911,200	35,198,800	190,110,000	20,768	2,354,650 24	535,021 76	2,910,440 00
7.....	6,042	251,060,800	52,930,200	303,991,000	12,084	3,816,124 16	804,539 04	4,632,747 20
8.....	9,721	30,139,400	2,907,900	33,047,300	19,442	458,118 88	44,200 08	521,760 96
9.....	8,732	24,618,700	1,386,700	26,005,400	17,464	374,204 24	21,077 84	412,746 08
10.....	8,528	60,228,100	4,147,600	64,375,700	17,056	915,467 12	63,043 52	995,566 64
11.....	6,358	111,447,500	71,716,700	183,164,200	12,716	1,694,002 00	1,090,093 84	2,796,811 84
12.....	7,567	23,028,100	3,114,600	26,142,700	15,134	350,027 12	47,341 92	412,503 04
13.....	7,031	25,076,200	4,005,200	29,081,400	14,062	381,158 24	60,879 04	456,099 28
14.....	6,401	12,362,000	754,300	13,116,300	12,802	187,902 40	11,465 36	212,169 76
15.....	5,655	9,368,800	607,500	9,976,300	11,310	142,405 76	9,234 00	162,949 76
16.....	6,373	14,680,600	1,299,300	15,979,900	12,746	223,145 12	19,749 36	255,640 48
17.....	7,042	18,356,800	1,403,600	19,760,400	14,084	279,023 36	21,334 72	314,442 08
18.....	6,945	17,122,100	1,309,800	18,431,900	13,890	260,255 92	19,908 96	294,054 88
19.....	8,073	23,409,300	3,090,500	26,499,800	16,146	355,821 36	46,975 60	418,942 96
20.....	11,819	36,429,100	4,732,900	41,162,000	23,638	553,722 32	71,940 08	649,300 40
21.....	7,782	27,089,100	5,579,700	32,668,800	15,564	411,754 32	84,811 44	512,129 76
22.....	8,239	21,805,300	4,007,700	25,813,000	16,478	331,440 56	60,917 04	408,835 60
23.....	6,979	24,572,400	6,586,200	31,158,600	13,958	373,500 48	100,110 24	487,568 72
24.....	9,066	27,771,400	2,916,900	30,688,300	18,132	422,125 28	44,336 88	484,594 16
25.....	6,635	27,831,300	5,597,100	33,428,400	13,270	423,035 76	85,075 92	521,381 68
	181,437	$1,006,122,900	$218,780,800	$1,224,903,700	$362,874	$15,293,068 08	$3,325,468 16	$18,981,410 24
Bank Stock	.....	.....	12,049,862	12,049,862	.....	.....	183,157 89	183,157 89
	181,437	$1,006,122,900	$230,830,662	$1,236,953,562	$362,874	$15,293,068 08	$3,508,626 05	$19,164,568 13

Gain and Loss, Real, Personal, and Polls, by Wards, 1904, Compared with 1903.

WARDS.	Gain, Real.	Gain, Personal.	Loss, Personal.	Total Gain, Real and Personal.	Gain, Polls.
1	$67,000	$40,000	.....	$107,000	129
2	192,100	86,600	.....	278,700	Loss, 72
3	60,100	63,100	.....	123,200	Loss, 35
4	22,900	.....	$61,000	Loss, 38,100	230
5	15,900	.....	15,500	400	Loss, 56
6	6,566,600	742,500	.....	7,309,100	347
7	8,564,600	.....	1,829,600	6,735,000	113
8	428,700	286,200	.....	714,900	95
9	Loss, 39,000	.....	43,100	Loss, 82,100	Loss, 308
10	322,700	125,700	.....	448,400	249
11	2,096,700	.....	2,198,900	Loss, 102,200	Loss, 229
12	Loss, 362,500	.....	20,500	Loss, 383,000	89
13	421,500	891,800	.....	1,313,300	63
14	305,400	.....	16,200	289,200	Loss, 217
15	Loss, 192,300	.....	25,700	Loss, 218,000	19
16	70,800	16,200	.....	87,000	142
17	Loss, 104,600	.....	136,100	Loss, 240,700	119
18	Loss, 56,200	.....	68,200	Loss, 124,400	13
19	341,600	161,200	.....	502,800	187
20	520,800	302,300	.....	823,100	586
21	Loss, 103,300	.....	356,900	Loss, 460,200	152
22	42,300	.....	393,000	Loss, 350,700	156
23	361,600	.....	212,900	148,700	167
24	557,100	97,700	.....	654,800	472
25	462,100	.....	117,500	344,600	121
Bank stock	.....	.....	1,384,561	Loss, 1,384,561	
Totals	$20,562,600	$2,813,300	$6,879,661	$16,496,239	2,532

Supplementary Assessments of Polls and omitted Estates in each of the Twenty-five Wards of the City, and the Taxes assessed thereon, as of the first day of May, in the year 1904. Rate $15.20 per $1,000.

WARDS.	Polls.	Valuation, Real Estate.	Valuation, Personal Estate.	Total Valuation, Real and Personal Estate.	Tax on Polls.	Tax on Real Estate.	Tax on Personal Estate.	Total Tax.
1	1	.....	$3,000	$3,000	$2 00	.....	$45 60	$47 60
2	2	.....	1,400	1,400	4 00	.....	21 28	25 28
3	2	.....	200	200	4 00	.....	3 04	7 04
4	1	.....	.....	.....	2 00	.....	.....	2 00
5	2	.....	.....	.....	4 00	.....	.....	4 00
6	6	.....	10,600	10,600	12 00	.....	161 12	173 12
7	1	$6,800	42,500	49,300	2 00	$103 36	646 00	751 36
8	8	.....	1,400	1,400	16 00	.....	21 28	37 28
9	2	.....	800	800	4 00	.....	12 16	16 16
10	6	.....	53,000	53,000	12 00	.....	805 60	817 60
11	2	.....	1,008,000	1,008,000	4 00	.....	15,321 60	15,325 60
12	4	.....	202,500	202,500	8 00	.....	3,078 00	3,086 00
13	1	.....	.....	.....	2 00	.....	.....	2 00
14	.....	.....	100	100	.....	.....	1 52	1 52
15	2	.....	900	900	4 00	.....	13 68	17 68
16	.....	.....	100	100	.....	.....	1 52	1 52
17	2	.....	.....	.....	4 00	.....	.....	4 00
18	3	.....	300	300	6 00	.....	4 56	10 56
19	4	.....	5,000	5,000	8 00	.....	76 00	84 00
20	2	.....	7,200	7,200	4 00	.....	109 44	113 44
21	2	.....	10,000	10,000	4 00	.....	152 00	156 00
22	1	.....	6,100	6,100	2 00	.....	92 72	94 72
23	1	.....	.....	.....	2 00	.....	.....	2 00
24	3	.....	.....	.....	6 00	.....	.....	6 00
25	3	6,500	31,000	37,500	6 00	98 80	471 20	576 00
Totals..	61	$13,300	$1,384,100	$1,397,400	$122 00	$202 16	$21,038 32	$21,362 48

Valuations Land and Buildings, 1904, by Wards, Compared with 1903.

WARDS.	1904			1903		
	Value Land.	Value Buildings.	Total Valuation.	Value Land.	Value Buildings.	Total Valuation.
1	$5,784,400	$7,505,500	$13,289,900	$5,822,700	$7,400,200	$13,222,900
2	8,421,800	7,587,800	16,009,600	8,327,700	7,489,800	15,817,500
3	5,881,100	4,349,900	10,231,000	5,855,400	4,315,500	10,170,900
4	6,867,200	5,800,100	12,667,300	6,866,600	5,777,800	12,644,400
5	7,224,400	5,392,500	12,616,900	7,201,400	5,399,600	12,601,000
6	115,065,900	39,845,300	154,911,200	110,980,900	37,363,700	148,344,600
7	188,641,050	62,419,750	251,060,800	182,687,250	59,808,950	242,496,200
8	18,475,900	11,663,500	30,139,400	18,389,100	11,321,600	29,710,700
9	11,727,800	12,890,900	24,618,700	11,946,500	12,711,200	24,657,700
10	35,139,300	25,088,800	60,228,100	34,722,300	25,183,100	59,905,400
11	62,101,600	49,345,900	111,447,500	60,626,700	48,724,100	109,350,800
12	10,090,600	12,937,500	23,028,100	10,102,800	13,287,800	23,390,600
13	15,616,100	9,460,100	25,076,200	15,472,900	9,181,800	24,654,700
14	4,024,800	8,337,200	12,362,000	4,203,200	7,853,400	12,056,600
15	3,521,300	5,847,500	9,368,800	3,577,700	5,983,400	9,561,100
16	5,447,900	9,232,700	14,680,600	5,423,000	9,186,800	14,609,800
17	8,277,900	10,078,900	18,356,800	8,248,500	10,212,900	18,461,400
18	8,666,800	8,455,300	17,122,100	8,651,100	8,527,200	17,178,300
19	11,883,000	11,526,300	23,409,300	11,669,400	11,398,300	23,067,700
20	14,034,300	22,394,800	36,429,100	13,932,400	21,975,900	35,908,300
21	10,817,600	16,271,500	27,089,100	10,969,100	16,223,300	27,192,400
22	9,194,300	12,611,000	21,805,300	9,229,800	12,533,200	21,763,000
23	12,826,500	11,745,900	24,572,400	12,637,900	11,572,900	24,210,800
24	11,827,000	15,944,400	27,771,400	11,666,800	15,547,500	27,214,300
25	15,547,900	12,283,400	27,831,300	15,388,600	11,980,600	27,369,200
Totals	$607,106,450	$399,016,450	$1,006,122,900	$594,599,750	$390,960,550	$985,560,300

Gain and Loss of Land and Buildings by Wards, 1904–1903.

WARD.	Land.	Buildings.	Total.
1	Loss $38,300	$105,300	$67,000
2	94,100	98,000	192,100
3	25,700	34,400	60,100
4	600	22,300	22,900
5	23,000	Loss 7,100	15,900
6	4,085,000	2,481,600	6,566,600
7	5,953,800	2,610,800	8,564,600
8	86,800	341,900	428,700
9	Loss 218,700	179,700	Loss 39,000
10	417,000	Loss 94,300	322,700
11	1,474,900	621,800	2,096,700
12	Loss 12,200	Loss 350,300	Loss 362,500
13	143,200	278,300	421,500
14	Loss 178,400	483,800	305,400
15	Loss 56,400	Loss 135,900	Loss 192,300
16	24,900	45,900	70,800
17	29,400	Loss 134,000	Loss 104,600
18	15,700	Loss 71,900	Loss 56,200
19	213,600	128,000	341,600
20	101,900	418,900	520,800
21	Loss 151,500	48,200	Loss 103,300
22	Loss 35,500	77,800	42,300
23	188,600	173,000	361,600
24	160,200	396,900	557,100
25	159,300	302,800	462,100
Total	$12,506,700	$8,055,900	$20,562,600

Table Showing Valuations, Land and Buildings, for Twenty-five Years.

	Value Land.	Value Buildings.	Total Value.
1904	$607,106,450	$399,016,450	$1,006,122,900
1903	594,599,750	390,960,550	985,560,300
1902	573,193,150	384,303,750	957,496,900
1901	547,246,600	377,790,900	925,037,500
1900	532,933,500	369,557,200	902,490,700
1899	507,596,250	359,213,450	866,809,700
1898	482,747,000	347,486,900	830,233,900
1897	468,406,850	335,453,700	803,860,550
1896	447,169,700	323,092,000	770,261,700
1895	433,694,900	311,056,150	744,751,050
1894	422,132,850	301,611,800	723,743,850
1893	417,280,175	290,482,100	707,762,275
1892	399,170,175	281,109,700	680,279,875
1891	381,299,825	268,938,550	650,238,375
1890	365,547,975	254,442,300	619,990,275
1889	350,404,975	243,395,000	593,799,975
1888	328,465,175	234,548,100	563,013,275
1887	322,207,075	224,964,100	547,171,175
1886	301,622,275	215,881,000	517,503,275
1885	288,825,450	207,148,250	495,973,700
1884	285,969,800	202,160,800	488,130,600
1883	282,331,100	195,987,800	478,318,900
1882	278,240,950	189,463,200	467,704,150
1881	272,734,600	182,654,000	455,388,600
1880	260,614,100	176,756,000	437,370,100

ABATEMENTS.

The amount of abatements from all the above assessments to January 31, 1905, was for polls, $554; for real estate, $83,182.76; for personal estate, $62,643.32 — a total of $146,380.08. Of this sum $144,726.88 was abated before the reduced tax bills were paid and, with the money received for taxes, is treated as a credit item to the collector, who is charged with the total amount of the tax warrants of the year. The remainder of the abatements, amounting to $1,653.20, were made after payment by the persons assessed, and the several amounts were refunded by the treasurer for moneys received from the collector for the taxes of the current financial year.

AVERAGE OF ASSESSORS' VALUATION FOR THREE YEARS.

In accordance with the requirements of section 5 of chapter 5 of the Revised Ordinances of 1898, as amended 1900, we herewith include a statement of the assessed valuation of the taxable property in the City of Boston for each of the preceding three years, the abatement thereon allowed previous to the thirty-first day of December preceding, and the average of such valuations reduced by such abatements.

Year.	Valuations.	Abatements.
1902 . . .	$1,192,597,816 13	$11,607,400 00
1903 . . .	1,221,749,923 35	12,912,700 00
1904 . . .	1,238,345,962 00	8,240,800 00
Totals . .	$3,652,693,701 48	$32,760,900 00
Less abatements .	32,760,900 00	
	$3,619,932,801 48	

Divided by three gives $1,206,644,267.16 — average valuation for three years, less abatements.

TAXATION OF CORPORATE PROPERTY.

In accordance with the provisions of section 93 of chapter 12 of the Revised Laws, the assessors, in August, 1904, returned to the tax commissioner of the Commonwealth the names of 385 Massachusetts corporations located in Boston, "with a statement in detail of the works, structures, real estate, and machinery owned by each of said corporations . . . with the value thereof."

No personal property other than machinery can legally be assessed to a Massachusetts corporation. The valuation of property of corporations chartered by the Commonwealth, which was included in the total that determined the rate of taxation amounted to $162,883,271, of which sum $141,-342,771 was real estate, and $21,540,500 was machinery. A statement showing the growth of corporate property locally assessed during the last twenty-two years is shown by the table marked "D," page 30. Under the provisions of section 9 of chapter 14 of the Revised Laws, the board assessed the 359,500 shares of the forty-four banks of Boston upon a valuation of $44,443,000 — a total tax of $675,533.60. At the time the rate of taxation was determined the estimated value of 104,575.63 shares, $12,049,-861.71⅔ was included in the total aggregate as property which could be legally assessed in the valuation of the City of Boston. The balance of the total assessment of this class of property amounted to $32,393,138.28⅓ and the tax of $492,375.71 thereon was claimed by the tax Commissioner, under the provisions of section 13 of said chapter for the state, and certain of the cities and towns of Massachusetts, in which shareholders resided. Section 15 of said chapter provides that 1 per cent. on the amount collected shall be paid "for the expenses of assessing and collecting" that portion of the tax which is not retained by the city or town where the banks are located. The amount of $4,943.90 can be added to the revenue of the city from this source, as only slight changes are found necessary in the adjustment of the bank taxes with the state authorities.

ASSESSMENT STATISTICS.

A table on page 12 will show the separate estimation of land and buildings, by wards, in the valuations of 1903 and 1904. A table on page 14 gives the valuations in total for twenty-five years.

For the separate estimation of the real and personal property for twenty years, and for the total valuation of the city for thirty-five years, see tables marked "B" and "E," on pages 28 and 31. All the valuations shown on these tables are those which determined the rate of taxation for the years to which they relate, and do not include the small amounts subsequently added by supplementary assessment. The valuation of 1904, as compared with that of the preceding year, shows a gain on real estate of $20,562,600, equal to an advance of 2.08 per cent., and a loss of $4,066,361 on

personal property, equal to 1.73 per cent. The total valuation of 1904 is more than that of 1894 by $308,844,520, showing a gain in ten years of 33.27 per cent.

The table marked "F," page 32, shows the rate of taxation in Boston for the past twenty years, and the proportion of each annual rate required to raise the tax of a given year for state, county, or city purposes.

A table marked "G," pages 33–36, shows the approximate value of the dwelling-houses of the city, and a table marked "H," page 39, gives certain statistics relating to the real estate of Boston.

We deem it of sufficient interest to add also to this report a table showing the valuation of property, rates of taxation, and the number of assessed polls for each year from 1822, when the City of Boston was established, to the present time.

For many years prior to 1842 taxes were assessed on the basis of 50 per cent. of the true valuation of property, which custom was discontinued in the assessments of that and succeeding years at the request of the city government.

The result of this change will be seen in the reduction in the rate of taxation for that and the following years.

SPECIAL ASSESSMENTS.

Street, Sidewalks and Sewer Assessments.

Under the operation of the existing laws the following amounts were certified to the assessors by the city collector as remaining unpaid one year after the date of assessment:

Street construction assessments	$983,288 17
For sewer assessments	74,938 19
	$1,058,226 36

The several assessments were duly apportioned, and a sum equal to 9 per cent. of each assessment, with the required interest, was included in the tax bills which were issued for the tax on the estates which were liable.

The tenth apportionment of sewer assessments, certified in 1895, amounted to,	$2,476 99	
Interest	1,238 56	
		$3,715 55
Carried forward		$3,715 55

Brought forward		$3,715 55
The tenth apportionment of sidewalk assessments, certified in 1895, amounted to	$97 02	
Interest	48 54	
		145 56
The tenth apportionment of assessments for street construction, certified in 1895, amounted to	$75 74	
Interest	37 88	
		113 62
The ninth apportionment of sewer assessments, certified in 1896, amounted to,	$3,311 42	
Interest	1,600 74	
		4,912 16
The ninth apportionment of sidewalk assessments, certified in 1896, amounted to	$16 84	
Interest	8 42	
		25 26
The eighth apportionment of sewer assessments, certified in 1897, amounted to,	$3,809 81	
Interest	1,899 69	
		5,709 50
The eighth apportionment of street construction assessments, certified in 1897, amounted to	$699 36	
Interest	349 73	
		1,049 09
The seventh apportionment of sewer assessments, certified in 1898, amounted to	$2,543 56	
Interest	1,241 64	
		3,785 20
The seventh apportionment of street construction assessments, certified in 1898, amounted to	$491 73	
Interest	245 87	
		737 60
The sixth apportionment of sewer assessments, certified in 1899, amounted to,	$5,109 90	
Interest	2,865 26	
		7,975 16
The sixth apportionment of street construction assessments, certified in 1899, amounted to	$1,616 52	
Interest	898 03	
		2,514 55
Carried forward		$30,683 25

Brought forward		$30,683 25
The fifth apportionment of sewer assessments, certified in 1900, amounted to,	$2,186 39	
Interest	1,203 62	
		3,390 01
The fifth apportionment of street construction assessments, certified in 1900, amounted to	$1,269 92	
Interest	705 48	
		1,975 40
The fourth apportionment of sewer assessments, certified in 1901, amounted to	$9,321 60	
Interest	5,177 65	
		14,499 25
The fourth apportionment of street construction assessments, certified in 1901, amounted to	$2,759 87	
Interest	1,527 21	
		4,287 08
The third apportionment of sewer assessments, certified in 1902, amounted to,	$9,019 95	
Interest	5,011 00	
		14,030 95
The third apportionment of street construction assessments, certified in 1902, amounted to	$3,006 13	
Interest	1,670 01	
		4,676 14
The second apportionment of sewer assessments, certified in 1903, amounted to	$5,108 01	
Interest	2,837 97	
		7,945 98
The second apportionment of street construction assessments, certified in 1903, amounted to	$1,912 68	
Interest	1,062 63	
		2,975 31
The first apportionment of sewer assessments, certified in 1904, amounted to,	$6,555 18	
Interest	5,573 69	
		12,128 87
The first apportionment of street construction assessments, certified in 1904, amounted to . . .	$85,925 15	
Interest	73,804 53	
		159,729 68
Total amount committed to collector . .		$256,321 92

STREET RAILWAY ASSESSMENTS.

Under chapter 578 of Acts of 1898 there is paid to the City of Boston by

Boston and Northern Street Railway Company .	$772 46
Old Colony Street Railway Company . .	109 89
Union Freight Railway Company . . .	2,029 11
Total	$2,911 46

The Boston Elevated Railway, and all railways now owned or operated by it, are, for twenty-five years from June 10, 1897, exempt from the action of this statute, but said railways pay, under chapter 500 of the Acts of 1897, a very similar tax to the Commonwealth, which tax is distributed by the treasurer of the Commonwealth among the cities and towns in which said railroads operate. Boston's proportion of this tax is $65,855.88.

There was also credited to the City of Boston by the treasurer of the Commonwealth the sum of $363,709.51, being the city's share of franchise tax on street railways under chapter 14 of the Revised Laws.

RECEIPTS AND EXPENDITURES.

There have been no receipts in this department other than the money appropriated for its current expenses. The appropriation was . .	$180,000 00
The expenditures for the financial year for salaries, compensation of assistant assessors, clerk-hire, books, stationery, and incidentals have amounted to	180,479 97
Deficit	$479 97

Respectfully submitted,

GEORGE A. COMINS, *Chairman*,
CHARLES E. FOLSOM, *Secretary*,
JOHN J. MURPHY,
EDWARD B. DAILY,
SAMUEL HICHBORN,
JOHN H. DONOVAN,
JAMES BUCKNER,
FREDERICK L. SMITH,
FREDERICK H. TEMPLE,
Assessors of the City of Boston.

APPENDIX.

ASSESSMENT DISTRICTS AND ASSISTANT ASSESSORS ASSIGNED THERETO FOR THE ASSESSMENT OF MAY 1, 1904.

District 1. — The whole of Ward 1. First assistant assessor, Charles A. Tilden; second assistant assessor, Thomas Sexton.

District 2. — The whole of ward 2. First assistant assessor, Thomas O. McEnaney; second assistant assessor, Alfred L. Whitney.

District 3. — The whole of Ward 3. First assistant assessor, Benjamin F. Bowditch; second assistant assessor, William H. Swift.

District 4. — The whole of Ward 4. First assistant assessor, Philip O'Brien; second assistant assessor, Lucian J. Priest.

District 5. — The whole of Ward 5. First assistant assessor, John J. Tague; second assistant assessor, Warren B. Hadley.

District 6. — That part of Ward 6 lying northerly of a line beginning at the junction of Traverse and Beverly streets; thence by the centre lines of Beverly, Cooper, Salem, Parmenter, Hanover and Richmond streets, Atlantic and Eastern avenues to the Harbor Commissioners' line. First assistant assessor, Matthew Binney, Jr.; second assistant assessor, James McNulty.

District 7. — That part of Ward 6 lying southerly and easterly of a line beginning at the junction of School and Washington streets; thence tbrough the centre lines of Washington, Hanover and Richmond streets, Atlantic and Eastern avenues to the Harbor Commissioners' line. First assistant assessor, Joseph D. Dilworth; second assistant assessor, Saverio R. Romano.

District 8. — That part of Ward 6 lying southerly and westerly of a line beginning at the junction of Traverse and Beverly streets; thence by the centre lines of Beverly, Cooper, Salem, Parmenter, Hanover, and Washington streets to the boundary line of Ward 7. First assistant assessor, Edwin R. Spinney; second assistant assessor, Edward A. Rogan.

District 9. — That part of Ward 7 lying northerly and easterly of a line beginning at Broadway bridge; thence by the centre lines of Broadway Extension, Albany, Kingston, Summer, and Otis streets, Winthrop square, and Devonshire street to the boundary line of Ward 6. First assistant assessor, Nathan P. Ryder; second assistant assessor, Daniel J. Falvey.

District 10. — That part of Ward 7 lying northerly and westerly of a line beginning at the junction of Pleasant and Eliot streets; thence by the centre lines of Eliot, Kneeland, Harrison avenue, Beach, Kingston, and Otis streets, Winthrop square, and Devonshire street to the boundary line of Ward 6. First assistant assessor, Alexander P. Brown; second assistant assessor, Thomas F. Meleady.

District 11. — That part of Ward 7 lying southerly of a line beginning at the junction of Pleasant street and Eliot street; thence by the centre lines of Eliot, Kneeland, Harrison avenue, Beach to Albany street; thence by the centre line of Albany street to the boundary line of Ward 9. First assistant assessor, Henry J. Ireland; second assistant assessor, Walter L. Sears.

District 12. — That part of Ward 8 lying northerly and easterly of a line beginning at Craigie's bridge; thence by the centre lines of Leverett, Green, Chambers, and Cambridge streets to the boundary line of Ward 6. First assistant assessor, Thomas H. Bond; second assistant assessor, Hyman Weinberg.

District 13. — That part of Ward 8 lying southerly and westerly of a line beginning at Craigie's bridge; thence by the centre lines of Leverett, Green, Chambers, and Cambridge streets, to the boundary line of Ward 6. First assistant assessor, William H. Cuddy; second assistant assessor, Michael J. Toumey.

District 14. — That part of Ward 9 lying northeasterly of a line beginning at the intersection of Tremont and Dwight streets; thence by the centre line of Dwight, Groton, Washington, Dover, Fay, Harrison avenue, Bristol and Albany streets to the boundary line of Ward 12. First assistant assessor, James F. Morgan; second assistant assessor, Timothy H. Sullivan.

District 15. — That part of Ward 9 lying southwesterly of a line beginning at the intersection of Tremont and Dwight streets; thence by the centre lines of Dwight, Groton, Washington, Dover, Fay, Harrison avenue, Bristol and Albany streets to the boundary line of Ward 12. First assistant assessor, Terence F. Feely; second assistant assessor, Frederick A. H. Bennett.

District 16. — That part of Ward 10 lying southerly and easterly of the centre line of location of the Providence Division of the New York, New Haven & Hartford railroad, and the location extended to Stanhope street, thence by the centre line of Stanhope street and the centre line of Berkeley street to the boundary line of Ward 11. First assistant assessor, Charles J. Dowd; second assistant assessor, Francis J. Tighe.

District 17. — That part of Ward 10 lying northerly and westerly of the centre line of location of the Providence Division of the New York, New Haven & Hartford railroad, and the location extended to Stanhope street, thence by the centre line of Stan-

hope street and the centre line of Berkeley street to the boundary line of Ward 11. First assistant assessor, David Greer; second assistant assessor, John J. Devlin.

District 18. — That part of Ward 11 lying easterly of a line beginning at the Charles River; thence by the centre line of Clarendon street to the boundary line of Ward 10. First assistant assessor, James I. Moore; second assistant assessor, Frederick F. Smith.

District 19. — That part of Ward 11 lying westerly of a line beginning at the Charles river; thence by the centre line of Clarendon street to the boundary line of Ward 10. First assistant assessor, William H. Allen; second assistant assessor, Patrick D. Callahan.

District 20. — The whole of Ward 12. First assistant assesor, Timothy W. Murphy; second assistant assessor, Daniel MacDonald.

District 21. — That part of Ward 13 lying southerly and westerly of a line beginning at the intersection of Fort Point channel and Dorchester avenue; thence by the centre lines of Dorchester avenue, West First, C, West Seventh, and D streets to the boundary line of Ward 15. First assistant assessor, John H. Giblin; second assistant assessor, Charles H. Turner.

District 22. — That part of Ward 13 lying northerly and easterly of a line beginning at the intersection of Fort Point channel and Dorchester avenue; thence by the centre lines of Dorchester avenue, West First, C, West Seventh and D streets to the boundary line of Ward 15. First assistant assessor, Roger H. Scannell; second assistant assessor, Joseph F. Ripp.

District 23. — The whole of Ward 14. First assistant assessor, John C. Cook; second assistant assessor, James E. Brown.

District 24. — The whole of Ward 15. First assistant assessor, Charles O. Burrill; second assistant assessor, John H. Hout.

District 25. — That part of Ward 16 lying northerly and easterly of the centre lines of Norfolk and Cottage streets. First assistant assessor, William B. Smart; second assistant assessor, Simon C. Weil.

District 26. — That part of Ward 16 lying southerly and westerly of the centre lines of Norfolk and Cottage streets. First assistant assessor, A. Glendon Dyar; second assistant assessor, John S. McDonough.

District 27. — The whole of Ward 17. First assistant assessor, William A. Creney; second assistant assessor, William M. Humphrey.

District 28. — The whole of Ward 18. First assistant assessor, Joseph T. Lyons; second assistant assessor, John P. Geishecker.

District 29. — That part of Ward 19 lying northerly and westerly of a line beginning at the boundary line between Boston and Brookline; thence by the centre lines of Huntington avenue, Tremont street, and the centre line of the location of the Providence division of the New York, New Haven & Hartford railroad to Prentiss street. First assistant assessor, James P. Fox; second assistant assessor, John J. Sullivan.

District 30. — That part of Ward 19 lying southerly and easterly of a line beginning at the boundary line between Boston and Brookline; thence by the centre lines of Huntington avenue and Tremont street and the centre line of the location of the Providence division of the New York, New Haven & Hartford railroad to Prentiss street. First assistant assessor, Richard F. Hogan; second assistant assessor, George W. Crocker.

District 31. — That part of Ward 20 lying northerly and easterly of a line beginning at the boundary line of Ward 16, at the junction of Quincy street and the Midland division of the New York, New Haven & Hartford railroad; thence by the centre line of said railroad, and the centre lines of Washington, Bowdoin, Topliff, Longfellow, Draper, Robinson, Adams, Ellet streets and Dorchester avenue to the boundary line of Ward 24. First assistant assessor, J. Harris Aubin; second assistant assessor, Bartholomew F. Roach.

District 32. — That part of Ward 20 lying southerly and westerly of a line beginning at the boundary line of Ward 16 at the junction of Quincy street and the Midland division of the New York, New Haven & Hartford railroad; thence by the centre line of said railroad, and the centre lines of Washington, Bowdoin, Topliff, Longfellow, Draper, Robinson, Adams, Ellet streets and Dorchester avenue to the boundary line of Ward 24. First assistant assessor, Joseph T. Preston; second assistant assessor, Edward F. Blake.

District 33. — That part of Ward 21 lying northerly of a line beginning at the junction of Washington and Valentine streets; thence by the centre lines of Washington, Dale, Warren and Savin streets to the boundary line of Ward 16. First assistant assessor, Alonzo F. Andrews; second assistant assessor, Louis Burkhardt.

District 34. — That part of Ward 21 lying southerly of a line beginning at the junction of Washington and Valentine streets; thence through Washington, Dale, Warren and Savin streets to the boundary line of Ward 16. First assistant assessor, John H. Griggs; second assistant assessor, Harry C. Byrne.

District 35. — That part of Ward 22 lying northerly and easterly of a line beginning at the junction of Day street and Grotto Glen; thence by the centre lines of Day and Centre streets and the centre line of location of the Providence Division of the New York, New Haven & Hartford railroad to Green street, the boundary line of Ward 23. First assistant assessor, John E. Heslan; second assistant assessor, Walter E. Merriam.

District 36. — That part of Ward 22 lying southerly and westerly of a line beginning at the junction of Day street and Grotto Glen; thence by the centre lines of Day and Centre streets and the centre line of location of the Providence Division of the New York, New Haven & Hartford railroad to Green street, the boundary line of Ward 23. First assistant assessor, Frank S. Pratt; second assistant assessor, William Doonan.

District 37. — That part of Ward 23 lying northerly and easterly of a line beginning at the boundary line between Boston and Newton; thence by the centre lines of Baker, Gardner and Spring streets, the centre line of location of the West Roxbury Branch, Providence Division of the New York, New Haven & Hartford railroad, and the centre line of location of the Providence Division of the New York, New Haven & Hartford railroad to Green street. First assistant assessor, Edward P. Butler; second assistant assessor, James F. Dowling.

District 38. — That part of Ward 23 lying southerly and easterly of a line beginning at the boundary line between Boston and Hyde Park; thence by the centre lines of Metropolitan avenue, Kittredge and Norfolk streets and Dudley avenue, and the centre line of location of the West Roxbury Branch, Providence Division of the New York, New Haven & Hartford railroad, and the centre line of location of the Providence Division of the New York, New Haven & Hartford railroad to Green street. First assistant assessor, Frederick F. O'Doherty; second assistant assessor, George Uriot.

District 39. — That part of Ward 23 lying southerly and westerly of a line beginning at the boundary line between Newton and Boston; thence by the centre lines of Baker, Gardner and Spring streets, the centre line of location of the West Roxbury Branch, Providence Division of the New York, New Haven & Hartford railroad, the centre lines of Dudley avenue, Norfolk and Kittredge streets and Metropolitan avenue to the boundary line of Hyde Park. First assistant assessor, Michael F. Dolan; second assistant assessor, Clinton B. Duryea.

District 40. — That part of Ward 24 lying northerly and easterly of a line beginning at the junction of Dorchester avenue and Greenwich street; thence by the centre lines of Dorchester avenue, Ashmont, Carruth, New Minot, Adams and Granite streets to the ward line in Neponset river, the boundary line of Milton. First assistant assessor, Daniel A. Downey; second assistant assessor, Albert W. Huebener.

District 41. — That part of Ward 24 lying within the following-described lines: Beginning at the boundary line between Boston and Milton; thence by the centre lines of Washington, Morton, Corbet, Norfolk and Centre streets, Centre and Dorchester avenues, Ashmont, Carruth, New Minot, Adams and Granite streets to the boundary line between Boston and Milton. First assistant assessor, Timothy J. Murphy; second assistant assessor, William E. Harvey.

District 42. — That part of Ward 24 lying southerly and westerly of a line beginning at the junction of Talbot avenue and Norfolk street; thence by the centre lines of Norfolk, Corbet, Morton and Washington streets to the boundary lines between Boston and Milton. First assistant assessor, William N. Goodwin; second assistant assessor, Michael C. Broughal.

District 43. — That part of Ward 25 lying northerly and easterly of a line beginning at the boundary line between Boston and Watertown; thence by the centre lines of North Beacon, Parsons, Washington and Cambridge streets to Charles river, the boundary line between Boston and Cambridge. First assistant assessor, Benjamin M. Fiske; second assistant assessor, Patrick F. Carley.

District 44. — That part of Ward 25 lying southerly and westerly of a line beginning at the boundary line between Cambridge and Boston; thence by the centre lines of Cambridge, Washington, Parsons and North Beacon streets to Charles river, the boundary line between Boston and Watertown. First assistant assessor, George W. Warren; second assistant assessor, William M. Farrington.

TABLE A.

WARDS.	Total Polls.	Poll-tax Payers Owning Property.	Residents on Property. Individuals.	Non-residents on Property. Individuals.	Resident Firms, Trustees, all others, on Property.	Non-resident Firms, Trustees, all others, on Property.	Total Number Persons Assessed on Property.
1	7,193	934	1,991	260	237	40	2,528
2	6,307	561	1,320	136	351	21	1,828
3	4,302	336	837	166	170	31	1,204
4	4,128	329	822	280	234	50	1,386
5	4,135	252	568	84	281	22	955
6	10,384	383	1,236	87	2,516	150	3,989
7	6,042	143	392	674	2,222	94	3,382
8	9,721	876	993	99	422	47	1,561
9	8,732	401	899	89	351	28	1,367
10	8,528	616	1,158	215	394	43	1,810
11	6,358	1,690	4,276	586	455	244	5,561
12	7,567	425	1,332	159	278	26	1,795
13	7,031	336	810	64	391	13	1,278
14	6,401	551	1,125	90	270	38	1,523
15	5,655	485	1,139	99	300	7	1,545
16	6,373	709	1,589	86	338	11	2,024
17	7,042	401	1,081	129	257	6	1,473
18	6,945	392	905	309	95	24	1,333
19	8,073	699	1,796	149	193	11	2,149
20	11,819	1,969	4,333	286	767	39	5,425
21	7,782	987	2,425	162	560	29	3,176
22	8,239	903	2,207	81	214	15	2,517
23	6,979	1,622	3,450	481	704	74	4,709
24	9,066	1,398	3,385	359	602	45	4,391
25	6,635	832	1,916	327	387	38	2,668
Totals	181,437	18,230	41,985	5,457	12,989	1,146	61,577

TABLE B.

Population and Valuation of Boston for Twenty Years.

Valuation and Rate.					Gain or Loss as Compared with Preceding Year.						
					Real Estate.		Personal Estate.		Total.		
Year.	Real Estate.	Personal Estate.	Total Valuation.	Rate Tax per $1,000.	Increase.	Decrease.	Increase.	Decrease.	Increase.	Decrease.	Year.
1885	$495,973,400	$189,605,672	$685,579,072	$12 80	$7,842,800	.....	.....	$4,920,386	$2,922,414	.....	1885
1886	517,503,275	193,118,060	710,621,335	12 70	21,529,875	.....	$3,512,388	.....	25,042,263	.....	1886
1887	547,171,175	200,471,342	747,642,517	13 40	29,667,900	.....	7,353,282	.....	37,021,182	.....	1887
1888	563,013,275	201,439,273	764,452,548	13 40	15,842,100	.....	967,931	.....	16,810,031	.....	1888
1889	593,799,975	201,633,769	795,433,744	12 90	30,786,700	.....	194,496	.....	30,981,196	.....	1889
1890	619,990,275	202,051,525	822,041,800	13 30	26,190,300	.....	417,756	.....	26,608,056	.....	1890
1891	650,238,375	204,831,040	855,069,415	12 60	30,248,100	.....	2,779,515	.....	33,027,615	.....	1891
1892	680,279,875	213,695,829	893,975,704	12 90	30,041,500	.....	8,864,788	.....	38,906,288	.....	1892
1893	707,762,275	216,331,476	924,093,751	12 80	27,482,400	.....	2,635,648	.....	30,118,048	.....	1893
1894	723,743,850	204,365,192	928,109,042	12 80	15,981,575	.....	.....	10,974,880	4,015,291	.....	1894
1895	744,751,050	206,616,878	951,367,928	12 80	21,007,200	.....	2,251,686	.....	23,258,886	.....	1895
1896	770,261,700	211,008,213	981,269,914	12 90	25,510,650	.....	4,391,335	.....	29,902,005	.....	1896
1897	803,860,550	208,721,659	1,012,582,209	13 00	33,598,850	.....	.....	2,286,554	31,312,296	.....	1897
1898	830,233,900	205,865,518	1,036,099,418	13 60	26,373,350	.....	.....	2,856,141	23,517,209	.....	1898
1899	866,809,700	222,926,552	1,089,736,252	13 10	36,575,800	.....	17,061,034	.....	53,636,834	.....	1899
1900	902,490,700	226,685,132	1,129,175,832	14 70	35,681,000	.....	3,758,580	.....	39,439,580	.....	1900
1901	925,037,500	227,468,334	1,152,505,834	14 90	22,546,800	.....	236,402	.....	22,783,202	.....	1901
1902	957,496,900	233,777,716	1,191,274,616	14 80	32,459,400	.....	6,309,382	.....	38,768,782	.....	1902
1903	985,560,300	234,897,023	1,220,457,323	14 80	28,063,400	.....	1,119,307	.....	29,182,707	.....	1903
1904	1,006,122,900	230,830,662	1,236,953,562	15 20	20,562,600	.....	.....	4,066,361	16,496,239	.....	1904

Population.

States census	1875,	341,919	States census	1885,	390,393	States census	1895,	496,920
United States census	1880,	362,839	United States census	1890,	448,477	United States census	1900,	560,892

TABLE C.

WARDS.	Single Poll Bills.	Property Bills.	Total Bills.	Number of Items Real Estate.	Number of Items Personal Estate.	Total Items.
1	6,259	2,875	9,134	4,883	307	5,190
2	5,746	2,081	7,827	2,331	244	2,575
3	3,966	1,215	5,181	1,515	199	1,714
4	3,799	1,450	5,249	1,963	262	2,225
5	3,883	1,027	4,910	1,241	287	1,528
6	10,001	3,895	13,896	2,601	2,242	4,843
7	5,899	4,081	9,980	2,724	2,686	5,410
8	8,845	2,816	11,661	3,337	698	4,035
9	8,331	1,877	10,208	2,123	504	2,627
10	7,912	2,405	10,317	2,763	764	3,527
11	4,668	5,141	9,809	3,794	2,736	6,530
12	7,142	2,183	9,325	2,357	483	2,840
13	6,695	1,724	8,419	2,475	250	2,725
14	5,850	1,919	7,769	2,667	238	2,905
15	5,170	1,945	7,115	2,639	275	2,914
16	5,664	2,321	7,985	3,121	466	3,587
17	6,641	2,020	8,661	2,782	294	3,076
18	6,553	1,999	8,552	2,331	251	2,582
19	7,374	2,337	9,711	3,379	366	3,745
20	9,850	5,922	15,772	7,484	1,127	8,611
21	6,795	3,250	10,045	3,693	933	4,626
22	7,336	2,716	10,052	3,654	654	4,308
23	5,357	5,817	11,174	10,757	720	11,477
24	7,668	5,282	12,950	8,770	801	9,571
25	5,803	2,944	8,747	5,127	639	5,766
Totals	163,207	71,242	234,449	90,511	18,426	108,937

TABLE D.

Valuation of Real Estate and Machinery Assessed to Massachusetts Corporations, 1882 to 1904, Inclusive.

						Real Estate.	Machinery.	Total.
In 1882,	175	corporations	were	assessed	as follows,	$45,754,600	$3,275,300	$49,029,900
1883,	198	"	"	"	"	46,727,300	4,421,100	51,148,400
1884,	215	"	"	"	"	47,866,200	4,795,900	52,662,100
1885,	228	"	"	"	"	48,556,800	5,249,000	53,805,800
1886,	226	"	"	"	"	50,003,400	5,505,300	55,508,700
1887	225	"	"	"	"	52,633,600	5,254,000	57,887,600
1888,	228	"	"	"	"	53,358,300	5,941,900	59,300,200
1889,	225	"	"	"	"	59,538,900	5,860,100	65,399,000
1890,	235	"	"	"	"	64,358,300	6,128,200	70,486,500
1891,	235	"	"	"	"	69,634,000	5,864,800	75,498,800
1892,	236	"	"	"	"	71,906,800	6,421,100	78,327,900
1893,	251	"	"	"	"	74,882,200	7,259,100	82,141,300
1894,	269	"	"	"	"	80,571,000	8,101,500	88,672,500
1895,	279	"	"	"	"	82,453,650	9,017,000	91,470,650
1896,	287	"	"	"	"	83,740,200	11,514,200	95,254,400
1897,	279	"	"	"	"	85,338,350	12,344,600	97,682,950
1898,	298	"	"	"	"	98,996,500	12,489,000	111,485,500
1899,	310	"	"	"	"	110,661,487	13,089,300	123,750,787
1900,	325	"	"	"	"	115,615,125	16,768,600	132,383,725
1901,	345	"	"	"	"	120,739,125	17,440,300	138,179,425
1902,	343	"	"	"	"	128,515,575	19,674,700	148,190,275
1903,	347	"	"	"	"	135,989,441	20,725,100	156,714,541
1904,	385	"	"	"	"	141,342,771	21,540,500	162,883,271

TABLE E.

Statement showing the Assessors' Valuation of the Real and Personal Property in the City of Boston, as of the first day of May, for Thirty-five Years, 1869 to 1904, inclusive. Also the Amount and Rate per cent. of Increase and Decrease in each period of Ten Years.

YEARS.	Valuation First Term.	Valuation Second Term.	Amount of Increase in the ten years.	Amount of Decrease in the ten years.	Rate per cent. Increase or Decrease in ten years.
1870 and 1880.....	$584,089,400	$639,462,495	$55,373,095	.....	9.48
1871 and 1881.....	612,663,550	665,554,597	52,891,047	.....	8.63
1872 and 1882.....	682,724,300	672,497,962	.....	$10,226,339	1.50
1873 and 1883. ...	693,831,400	682,432,671	.....	11,398,729	1.64
1874 and 1884....	798,755,050	682,656,657	....	116,098,393	14.53
1875 and 1885.....	793,961,895	685,579,072	.....	108,382,823	13.62
1876 and 1886.....	748,996,210	710,621,360	.....	38,374,850	5.12
1877 and 1887.....	686,840,586	747,642,517	60,801,931	.....	8.85
1878 and 1888.....	630,446,866	764,452,548	134,005,682	.....	21.25
1879 and 1889.....	613,322,691	795,433,744	182,111,053	.....	29.69
1880 and 1890....	639,462,495	822,041,800	182,579,305	.....	28.55
1881 and 1891.....	665,554,597	855,069,415	189,514,818	.....	28.47
1882 and 1892.....	672,497,962	893,975,704	221,477,742	.....	32.93
1883 and 1893.....	682,432,671	924,093,751	241,661,080	.....	35.41
1884 and 1894.....	682,696,657	928,109,042	245,452,447	.....	35.95
1885 and 1895.....	685,579,072	951,367,928	265,788,856	.....	38.76
1886 and 1896.....	710,621,335	981,269,914	270,648,579	.....	38.08
1887 and 1897.....	747,642,517	1,012,582,209	264,939,692	.....	35.44
1888 and 1898.....	764,452,548	1,036,099,418	271,646,870	.....	35.53
1889 and 1899.....	795,433,744	1,089,736,252	294,302,508	.....	37.00
1890 and 1900... .	822,041,800	1,129,175,832	307,134,032	.....	37.36
1891 and 1901.....	855,069,415	1,152,505,834	297,436,419	.....	34.78
1892 and 1902.....	893,975,704	1,191,274,616	297,298,912	.....	33.25
1893 and 1903.....	924,093,751	1,220,457,323	296,363,572	.....	32.07
1894 and 1904.....	928,109,042	1,236,953,562	308,844,520	.....	33.27

The city of Roxbury, with a valuation of $26,551,700, united with Boston in 1867, its valuation first taking effect as a part of Boston in 1868.

The town of Dorchester, with a valuation of $20,315,700, united with Boston in 1869, its valuation first taking effect as a part of Boston in 1870.

The city of Charlestown, with a valuation of $35,289,682, the town of West Roxbury, with $22,148,600 valuation, and the town of Brighton, with a valuation of $14,548,531, annexed to Boston in 1873, their united valuation taking effect in 1874 as part of the City of Boston.

TABLE F.

Amount and Rate of Taxation for Twenty Years.

The several amounts are those of the warrants of state, county, and city authorities to the assessors. For detail, see pages 2 and 3.

The warrant to the collector determines the rate of taxation, for amount of which see pages 2 and 3.

YEAR.	State Tax.	County Tax.	City Tax.	Total Tax.	Rate per $1,000.			Total.
					State.	County.	City.	
1885..	$578,055	$301,600	$7,814,092	$8,693,747	$0 71	$0 27	$11 82	$12 80
1886..	555,870	386,568	7,897,240	8,839,678	0 65	0 40	11 65	12 70
1887..	833,805	526,735	8,527,559	9,888,099	1 00	0 57	11 83	13 40
1888..	833,805	668,444	8,520,783	10,023,032	0 97	0 74	11 69	13 40
1889..	[1] 759,518	738,191	8,578,960	10,076,669	0 83	0 80	11 27	12 90
1890..	673,824	799,294	9,220,280	10,693,398	0 69	0 85	11 76	13 30
1891..	581,571	614,549	9,549,491	10,745,611	0 53	0 57	11 50	12 60
1892..	680,744	804,294	9,881,451	11,366,489	0 63	0 77	11 50	12 90
1893..	964,336	808,377	9,900,660	11,673,373	0 92	0 75	11 13	12 80
1894..	811,337	867,396	10,034,358	11,713,091	0 75	0 81	11 24	12 80
1895..	652,490	924,725	10,489,653	12,066,868	0 55	0 85	11 40	12 80
1896..	702,379	942,879	10,837,292	12,482,550	0 58	0 84	11 48	12 90
1897..	870,442	1,135,836	10,975,360	12,981,638	0 73	1 00	11 27	13 00
1898..	703,168	1,221,567	12,032,223	13,956,958	0 54	1 06	12 00	13 60
1899..	738,309	1,173,149	12,224,993	14,136,451	0 55	0 95	11 60	13 10
1900..	831,740	1,189,144	14,137,026	16,157,910	0 61	0 95	13 14	14 70
1901..	972,376	1,204,093	14,992,820	17,169,290	0 70	0 90	13 30	14 90
1902..	1,399,771.18	1,200,000	14,779,373.44	17,379,144.62	1 07	0 89	12 84	14 80
1903..	1,608,669.53	1,187,468	15,108,643.75	17,904,781.28	1 21	0 86	12 73	14 80
1904..	1,712,769.18	1,271,141	15,668,062.99	18,651,973.17	1 27	0 90	13 03	15 20

[1] The amount of the State tax for the year 1889, and of those following, includes the special assessments for armories, metropolitan sewers, and the abolition of grade crossings, with the exception of 1896 sewerage assessment, which appears in 1897.

TABLE G.

Recapitulation of Approximate Value of the Dwelling-Houses (Including Hotels) in Boston, May 1, 1904.

VALUE.	No. of Houses.	Hotels.	Family Hotels.
Value less than $1,000	2,291		
" $1,000 and less than $2,000	7,914		
" 2,000 " " " 3,000	10,731		
" 3,000 " " " 4,000	10,518		
" 4,000 " " " 5,000	8,738	.....	7
" 5,000 " " " 6,000	6,601	.....	14
" 6,000 " " " 7,000	4,745	.....	19
" 7,000 " " " 8,000	3,081	1	19
" 8,000 " " " 9,000	2,178	2	17
" 9,000 " " " 10,000	1,650	.....	24
" 10,000 " " " 11,000	1,155	.....	27
" 11,000 " " " 12,000	883	.....	14
" 12,000 " " " 13,000	687	.....	21
" 13,000 " " " 14,000	544	.....	12
" 14,000 " " " 15,000	418	.....	10
" 15,000 " " " 16,000	368	1	28
" 16,000 " " " 17,000	313	.....	11
" 17,000 " " " 18,000	270	1	7
" 18,000 " " " 19,000	305	.....	14
" 19,000 " " " 20,000	218	1	12
" 20,000 " " " 21,000	235	1	28
" 21,000 " " " 22,000	184	.....	14
" 22,000 " " " 23,000	148	1	13
" 23,000 " " " 24,000	144	.....	10
" 24,000 " " " 25,000	104	1	9
" 25,000 " " " 26,000	141	1	10
" 26,000 " " " 27,000	119	.....	8
" 27,000 " " " 28,000	88	.....	7
" 28,000 " " " 29,000	119	.....	7
" 29,000 " " " 30,000	68	1	8
" 30,000 " " " 31,000	99	2	8
" 31,000 " " " 32,000	66	.....	8
" 32,000 " " " 33,000	57	.....	4
" 33,000 " " " 34,000	47	.....	3
" 34,000 " " " 35,000	54	.....	8
" 35,000 " " " 36,000	54	1	9
" 36,000 " " " 37,000	55	.....	7
" 37,000 " " " 38,000	41	1	2
" 38,000 " " " 39,000	39	.....	5
" 39,000 " " " 40,000	39	1	3
" 40,000 " " " 41,000	46	.....	3
" 41,000 " " " 42,000	34	.....	7
" 42,000 " " " 43,000	37	.....	5
" 43,000 " " " 44,000	26	.....	4
" 44,000 " " " 45,000	32	1	4
" 45,000 " " " 46,000	28	.....	5
" 46,000 " " " 47,000	19	1	3
" 47,000 " " " 48,000	30	.....	2
" 48,000 " " " 49,000	21	.....	2
" 49,000 " " " 50,000	10	.....	1
" 50,000 " " " 51,000	27	2	6
" 51,000 " " " 52,000	14	.....	2
" 52,000 " " " 53,000	28	2	3
" 53,000 " " " 54,000	22	1	1
" 54,000 " " " 55,000	16	1	4
" 55,000 " " " 56,000	18	1	2
" 56,000 " " " 57,000	20	3	2
" 57,000 " " " 58,000	10	.....	2
" 58,000 " " " 59,000	16	.....	2
" 59,000 " " " 60,000	16	3	
" 60,000 " " " 61,000	27	.....	4
" 61,000 " " " 62,000	5	2	1
" 62,000 " " " 63,000	7	1	3
" 63,000 " " " 64,000	6	1	3
" 64,000 " " " 65,000	6	.....	2
" 65,000 " " " 66,000	10	.....	3
Carried forward	66,040	35	503

RECAPITULATION OF APPROXIMATE VALUE OF THE DWELLING-HOUSES (INCLUDING HOTELS) IN BOSTON, MAY 1, 1904. — *Continued.*

VALUE.	No. of Houses.	Hotels.	Family Hotels.
Brought forward.....	66,040	35	503
Value, $66,000 and less than $67,000	10	.....	1
" 67,000 " " " 68,000	6	.....	4
" 68,000 " " " 69,000	10	1	2
" 69,000 " " " 70,000	2		
" 70,000 " " " 71,000	15	.....	2
" 71,000 " " " 72,000	5	.....	1
" 72,000 " " " 73,000	6	.....	1
" 73,000 " " " 74,000	7	1	2
" 74,000 " " " 75,000	4	.....	2
" 75,000 " " " 76,000	8	1	2
" 76,000 " " " 77,000	5	.....	2
" 77,000 " " " 78,000	2	.....	1
" 78,000 " " " 79,000	1		
" 79,000 " " " 80,000	8		
" 80,000 " " " 81,000	1	1	2
" 81,000 " " " 82,000	7	1	1
" 82,000 " " " 83,000	4	.....	2
" 83,000 " " " 84,000	2	.....	2
" 84,000 " " " 85,000	4	.....	2
" 85,000 " " " 86,000	4	.....	1
" 86,000 " " " 87,000	3	.....	1
" 87,000 " " " 88,000	2	1	
" 88,000 " " " 89,000	5	.....	3
" 89,000 " " " 90,000			
" 90,000 " " " 91,000	2	.....	5
" 91,000 " " " 92,000	1		
" 92,000 " " " 93,000	.....	.....	1
" 93,000 " " " 94,000	1		
" 94,000 " " " 95,000	3	1	
" 95,000 " " " 96,000	.....	1	1
" 96,000 " " " 97,000	2	1	
" 97,000 " " " 98,000	1		
" 98,000 " " " 99,000	3	.....	1
" 99,000 " " " 100,000	3	.....	2
" 101,000 " " " 102,000	.....	1	
" 102,000 " " " 103,000	2		
" 3,000 " " " 4,000			
" 104,000 " " " 105,000	2		
" 105,000 " " " 106,000	.....	1	4
" 106,000 " " " 107,000	.....	1	
" 7,000 " " " 8,000			
" 108,000 " " " 109,000	2		
" 109,000 " " " 110,000	8		
" 110,000 " " " 111,000	1		
" 111,000 " " " 112,000	.....	.....	1
" 12,000 " " " 13,000			
" 113,000 " " " 114,000	3	.....	1
" 114,000 " " " 115,000	2	1	
" 15,000 " " " 16,000			
" 116,000 " " " 117,000	1	.....	1
" 117,000 " " " 118,000	.....	1	
" 18,000 " " " 19,000			
" 119,000 " " " 120,000	.....	.....	1
" 120,000 " " " 121,000	.....	.....	3
" 121,000 " " " 122,000	1		
" 22,000 " " " 23,000			
" 23,000 " " " 24,000			
" 124,000 " " " 125,000	2	.....	1
" 125,000 " " " 126,000	1		
" 26,000 " " " 27,000			
" 27,000 " " " 28,000			
" 28,000 " " " 29,000			
" 129,000 " " " 130,000	3		
" 30,000 " " " 31,000			
" 31,000 " " " 32,000			
" 132,000 " " " 133,000	.....	.....	1
" 33,000 " " " 34,000			
" 134,000 " " " 135,000	2	.....	1
" 135,000 " " " 136,000	1	.....	1
" 36,000 " " " 37,000			
Carried forward.....	66,208	49	562

RECAPITULATION OF APPROXIMATE VALUE OF THE DWELLING-HOUSES (INCLUDING HOTELS) IN BOSTON, MAY 1, 1904. — *Continued.*

VALUE.	No. of Houses.	Hotels.	Family Hotels.
Brought forward	66,208	49	562
Value, $137,000 and less than $138,000	1		
" 138,000 " " " 139,000	1	.....	1
" 139,000 " " " 140,000	1	.....	1
" 140,000 " " " 141,000	.....	1	1
" 141,000 " " " 142,000	1		
" 42,000 " " " 43,000			
" 43,000 " " " 44,000			
" 144,000 " " " 145,000	2		
" 45,000 " " " 46,000			
" 146,000 " " " 147,000	.....	1	
" 47,000 " " " 48,000			
" 48,000 " " " 49,000			
" 149,000 " " " 150,000	1		
" 150,000 " " " 151,000	.....	.....	1
" 51,000 " " " 52,000			
" 152,000 " " " 153,000	.....	1	
" 153,000 " " " 154,000	1	1	
" 154,000 " " " 155,000	1		
" 155,000 " " " 156,000	.....	.....	1
" 56,000 " " " 57,000			
" 157,000 " " " 158,000	1		
" 58,000 " " " 59,000			
" 159,000 " " " 160,000	1		
" 160,000 " " " 161,000	.....	.....	1
" 61,000 " " " 62,000			
" 62,000 " " " 63,000			
" 163,000 " " " 164,000	.....	.....	1
" 64,000 " " " 65,000			
" 165,000 " " " 166,000	1		
" 166,000 " " " 167,000	.....	.....	1
" 67,000 " " " 68,000			
" 68,000 " " " 69,000			
" 69,000 " " " 70,000			
" 70,000 " " " 71,000			
" 171,000 " " " 172,000	.....	.....	1
" 72,000 " " " 73,000			
" 73,000 " " " 74,000			
" 74,000 " " " 75,000			
" 175,000 " " " 176,000	.....	.....	1
" 177,000 " " " 178,000	1		
" 179,000 " " " 180,000	3		
" 180,000 " " " 181,000	.....	.....	1
" 182,000 " " " 183,000	.....	.....	2
" 185,000 " " " 186,000	1		
" 190,000 " " " 191,000	.....	.....	2
" 194,000 " " " 195,000	1		
" 197,000 " " " 198,000	.....	1	1
355 Commonwealth ave.. 755 Boylston st.....	200,000	2	1 Waverly House.
	201,000	.....	1 Hotel Abbottsford.
	208,000	.....	1 Hotel Plaza.
	215,000	.....	1 Hotel Hamilton.
	216,000	.....	1 Hotel Bowdoin.
	219,000	.....	1 Haddon Hall.
	221,000	.....	1 Hotel Arlington.
12 Arlington st..... 314 Commonwealth ave..	225,000	2	
	226,000	.....	1 Hotel Tuileries.
	226,500	.....	1 Carleton Hotel.
	230,000	.....	1 Hotel Ludlow.
	235,000	.....	1 Hotel Cluny.
	240,000	.....	1 366 Commonwealth ave.
306 Dartmouth st.....	245,000	1	1 Hotel Empire.
Fenway.....	245,900	1	
	246,000	.....	1 Boston Tavern.
	250,000	.....	1 1 Hotel Langham. Beacon Chambers.
	254,000	.....	1 Brigham's Hotel.
	257,000	.....	1 Bowdoin Square Hotel.
	264,900	.....	1 Technology Chambers.
Carried forward	66,232	63	588

RECAPITULATION OF APPROXIMATE VALUE OF THE DWELLING-HOUSES (INCLUDING HOTELS) IN BOSTON, MAY 1, 1904. — *Concluded.*

VALUE.	No. of Houses.	Hotels.	Family Hotels.
Brought forward	66,232	63	588
$270,000	.....	1	Copley Square Hotel.
287,500	.....	.....	1 Hotel Ilkley.
292,000	.....	1	Hotel Lexington.
300,000	.....	1	1 { Clark's Hotel. Hotel Cambridge.
310,000	.....	.....	1 Hotel Bristol.
311,000	.....	1	New England House.
312,000	.....	.....	1 Hotel Tudor.
320,000	.....	.....	1 191 Commonwealth ave.
322,000	.....	1	Hotel Oxford.
325,000	.....	1	Hotel Victoria.
331,500	.....	.....	1 Hemenway Chambers.
333,000	.....	1	Hotel Nottingham.
334,000	.....	1	Hotel Cecil.
337,000	.....	.....	1 Hotel Marlborough.
343,500	.....	.....	1 Hoffman House.
345,000	.....	1	Revere House.
350,000	.....	1	Hotel Rexford.
355,000	.....	1	Commonwealth Hotel.
372,500	.....	1	Copley Square Hotel.
375,000	.....	.....	1 Hotel Kensington.
417,000	.....	.....	1 Hotel Charlesgate.
428,000	.....	1	American House.
530,000	.....	1	Hotel Thorndike.
535,000	.....	.....	1 MassachusettsChambers
536,000	.....	.....	1 Trinity Court.
550,000	.....	1	Hotel Buckminster.
631,300	.....	1	Hotel Essex.
634,000	.....	1	Hotel Lenox.
635,000	.....	1	Hotel Berkeley.
661,500	.....	.....	1 Hotel Pelham.
666,000	.....	1	Westminster Hotel.
675,000	.....	1	Hotel Vendome.
682,000	.....	1	Quincy House.
714,500	.....	1	Crawford House.
820,000	.....	1	Hotel Bellevue.
831,500	.....	1	United States Hotel.
875,000	.....	1	Hotel Brunswick.
921,000	.....	1	Adams House.
1,000,000	.....	1	Hotel Somerset.
1,433,500	.....	1	Young's Hotel.
1,528,000	.....	1	Parker House.
1,972,000	.....	1	Hotel Touraine.
Grand totals	66,232	93	601

Valuation of Land and Buildings by Wards in 1876 and 1895.

WARDS.	1876			1895		
	Value Land.	Value Buildings.	Total Value.	Value Land.	Value Buildings.	Total Value.
1	$3,608,775	$3,663,125	$7,271,900	$4,432,050	$6,649,200	$11,081,250
2	4,986,700	4,582,400	9,569,100	4,840,550	5,530,150	10,370,700
3	3,260,500	2,860,800	6,121,300	4,029,400	3,804,900	7,834,300
4	5,000,600	3,143,500	8,144,100	5,842,800	4,208,400	10,051,200
5	6,692,700	3,979,800	10,672,500	6,748,800	5,304,700	12,053,500
6	28,889,800	12,822,400	41,712,200	34,151,700	16,889,300	51,041,000
7	20,464,600	9,695,200	30,159,800	26,263,000	11,361,900	37,624,900
8	4,874,600	4,112,000	8,986,600	5,272,100	4,930,500	10,202,600
9	9,543,100	9,450,100	18,993,200	8,928,000	8,253,600	17,181,600
10	56,836,600	25,731,600	82,568,200	102,216,700	30,150,300	132,367,000
11	23,839,400	23,437,600	47,277,000	49,602,100	43,305,400	92,907,500
12	34,600,200	17,739,400	52,339,600	39,776,800	22,546,600	62,323,400
13	8,174,800	5,192,600	13,367,400	9,201,500	6,462,300	15,663,800
14	5,688,200	6,067,500	11,755,700	4,984,800	8,839,900	13,824,700
15	3,884,600	3,684,100	7,568,700	3,418,900	4,794,900	8,213,800
16	8,765,300	6,680,600	15,445,900	9,008,200	7,654,200	16,662,400
17	9,079,300	10,163,200	19,242,500	7,693,400	10,822,000	18,515,400
18	8,403,000	12,658,600	21,061,600	8,048,700	11,896,800	19,945,500
19	7,636,900	5,528,300	13,165,200	7,315,000	6,810,200	14,125,200
20	10,577,700	5,941,100	16,518,800	8,710,900	12,531,200	21,242,100
21	12,602,900	8,293,000	20,895,900	12,670,400	17,555,700	30,226,100
22	11,382,800	4,171,300	15,554,100	26,825,100	13,763,400	40,588,500
23	11,755,500	6,067,200	17,822,700	15,383,400	14,758,900	30,142,300
24	12,737,400	7,752,100	20,489,500	17,221,300	24,142,400	41,363,700
25	6,847,400	2,607,000	9,454,400	11,109,300	8,089,300	19,198,600
Totals	$320,133,375	$206,024,525	$526,157,900	$433,694,900	$311,056,150	$744,751,050

The valuation for the year 1895 was made for the last time on old ward lines which had existed since 1876.

Gains and Losses by Wards, 1876 and 1895.

WARDS.	Land. Gain or Loss.	Buildings. Gain or Loss.	Total. Gain or Loss.
1	$823,275	$2,986,075	$3,809,350
2	[1] 146,150	947,750	801,600
3	768,900	944,100	1,713,000
4	842,200	1,064,900	1,907,100
5	56,100	1,324,900	1,381,000
6	5,261,900	4,066,900	9,328,800
7	5,798,400	1,666,700	7,465,100
8	397,500	818,500	1,216,000
9	[1] 615,100	[1] 1,196,500	[1] 1,811,600
10	45,380,100	4,418,700	49,798,800
11	25,762,700	19,867,800	45,630,500
12	5,176,600	4,807,200	9,983,800
13	1,026,700	1,269,700	2,296,400
14	[1] 703,400	2,772,400	2,069,000
15	[1] 465,700	1,110,800	645,100
16	242,900	973,600	1,216,500
17	[1] 1,385,900	658,800	[1] 727,100
18	[1] 354,300	[1] 761,800	[1] 1,116,100
19	[1] 321,900	1,281,900	960,000
20	[1] 1,866,800	6,590,100	4,723,300
21	67,500	9,262,700	9,330,200
22	15,442,300	9,592,100	25,034,400
23	3,627,900	8,691,700	12,319,600
24	4,483,900	16,390,300	20,874,200
25	4,261,900	5,482,300	9,744,200
Totals	$113,561,525	$105,031,625	$218,593,150

[1] Loss.

TABLE H.—RECAPITULATION.

Statistics of Wards 1 to 25, inclusive, May 1, 1904.

WARDS.	Number of Dwelling Houses.	Number of Vacant Houses.	Value of Vacant Houses.	Hotels.	Family Hotels.	Houses Erecting.	Stores.	Miscellaneous Buildings.	Horses.	Cows.	Feet of Land.	Feet of Vacant Land.	Value of Vacant Land.	Feet of Marsh Land and Flats.	Value of Marsh Land and Flats.	WARDS.
1	3,150	90	$189,200	.....	.....	9	.....	242	530	.....	21,902,550	11,334,583	$1,036,700	34,250,916	$557,600	1
2	2,269	76	122,400	2	.....	7	15	381	373	65	10,073,200	625,240	136,500	6,909,473	2,430,700	2
3	1,663	57	118,700	1	.....	.....	.....	188	491	.....	6,313,358	40,122	18,100	807,323	401,100	3
4	1,857	128	232,800	.....	.....	.....	.....	372	1,225	.....	8,447,240	437,267	159,800	1,829,053	110,000	4
5	1,267	66	167,700	1	1	.....	19	157	757	.....	4,313,899	165,729	142,500	1,104,450	1,390,500	5
6	1,525	25	214,600	29	.....	9	1,168	25	837	.....	6,316,790	52,826	880,600	1,139,594	1,701,800	6
7	1,240	96	657,400	19	9	.....	1,362	97	1,468	.....	9,988,439	99,191	614,900	436,448	668,900	7
8	1,904	53	140,600	7	12	8	97	290	204	.....	3,866,257	298,467	1,901,300	.....	.....	8
9	1,851	104	454,100	5	74	3	5	161	878	.....	5,221,140	196,699	240,100	568,581	649,600	9
10	2,176	89	785,900	14	149	.....	22	134	433	.....	9,858,861	1,951,391	5,039,100	.....	.....	10
11	3,040	86	1,345,100	10	55	8	68	185	965	.....	15,263,886	5,918,067	10,834,300	600,000	12,000	11
12	2,354	110	640,300	1	39	1	132	74	297	.....	4,779,670	135,807	166,100	.....	.....	12
13	2,230	103	184,400	.....	.....	4	38	369	916	.....	15,182,231	1,884,131	1,884,500	1,065,757	115,700	13
14	2,486	103	177,900	1	4	.....	3	279	522	.....	10,219,517	1,521,942	450,900	4,031,974	143,200	14
15	2,404	82	189,300	.....	7	5	25	160	719	4	6,377,632	951,043	272,900	1,787,959	216,800	15
16	2,419	90	309,100	.....	57	5	20	150	418	7	14,635,263	4,934,067	1,265,800	4,181,774	280,000	16
17	2,650	111	365,500	.....	44	.....	.....	192	650	1	13,656,083	2,862,595	1,028,100	3,299,071	199,600	17
18	2,336	63	198,900	.....	47	6	286	195	156	.....	5,841,500	541,382	770,300	.....	.....	18
19	2,879	79	282,900	1	18	6	21	197	811	.....	20,597,402	10,651,734	5,498,000	.....	.....	19
20	5,497	163	745,800	.....	16	31	19	527	624	33	49,326,495	18,546,368	4,379,400	13,513,472	165,000	20
21	3,346	108	601,800	1	47	2	65	33	255	.....	21,375,428	5,749,199	2,561,900	.....	.....	21
22	3,233	111	502,700	.....	7	23	44	316	567	32	24,253,684	9,180,912	2,937,000	.....	.....	22
23	3,942	138	582,200	.....	1	16	6	823	931	227	191,137,933	160,715,369	7,696,700	.....	.....	23
24	4,666	85	444,800	.....	6	22	88	643	864	139	97,416,631	65,913,126	5,503,700	10,058,976	119,100	24
25	3,848	188	713,800	1	8	8	164	833	735	181	78,373,559	56,789,252	9,433,700	3,834,538	105,300	25
Totals...	66,232	2,404	$10,367,900	93	601	173	3,667	7,023	16,626	689	654,738,648	361,496,509	$64,852,900	89,419,359	$9,266,900	Total.

Flats, piers, and similar structures are excluded from this Supplementary Table, which includes only the areas of available upland.

	Acres.
Islands in the harbor owned by the City,	353
Islands in the harbor owned by the United States	173
United States Navy Yard (including timber docks)	91
Lands owned by the Commonwealth of Massachusetts	778

PUBLIC PARKS.

	Acres.		Acres.
Main Park System	1,301	Charlesbank	10
Franklin Field	77	Town Field, Dorchester	6
Marine Park System (Castle Island, owned by the U. S., not included)	71	First-street Playground	5
Wood Island Park and Parkway	46	Charlestown Heights	4
Dorchester Park	26	Mystic Playground	2
Neponset Playground	18	North End and Fellow-street Playgrounds	1
Charlestown Playground	14	Boston Common	48
North Brighton Playground	14	Public Garden	24
Billings Field	11	61 small parks in various parts of the city,	65

VALUATION OF PROPERTY.

Rate of Taxation and the Number of Polls, as shown in the Assessment of Taxes in the City of Boston from 1822 to 1904, both years inclusive.

YEAR.	Total Valuation.	Valuation Real Estate.	Valuation Personal Estate.	Rate of Taxation.	Ratable Polls.	Population.
1822.....	$42,140,200	$23,364,400	$18,775,800	$7 30	8,800	
1823.....	44,896,800	25,367,000	19,529,800	7 00	9,855	
1824.....	49,843,800	27,303,800	22,540,000	8 50	10,897	
1825.....	52,442,600	30,992,000	21,450,600	7 00	11,660	58,277
1826.....	59,449,200	34,203,000	25,246,200	7 00	12,602	
1827.....	65,858,400	36,061,400	29,797,000	7 00	12,442	
1828.....	61,523,200	35,908,000	25,615,200	7 10	12,535	
1829.....	61,068,000	36,953,800	24,114,200	7 90	13,495	
1830.....	59,586,000	36,960,000	22,626,000	8 10	13,096	61,392
1831.....	60,698,200	37,675,000	23,023,200	7 90	13,618	
1832.....	67,514,400	39,145,200	28,369,200	8 20	14,184	
1833.....	70,477,200	40,966,400	29,510,800	8 50	14,899	
1834.....	74,805,800	43,140,600	31,665,200	9 40	15,137	
1835.....	79,342,600	47,552,800	31,789,800	9 70	16,188	78,603
1836.....	88,265,000	53,370,000	34,895,000	9 50	16,719	
1837.....	89,583,800	56,311,600	33,272,200	10 00	17,182	
1838.....	90,231,600	57,372,400	32,859,200	9 80	15,615	
1839.....	91,826,400	58,577,800	33,248,600	11 30	16,561	
1840.....	94,581,600	60,424,200	34,157,400	11 00	17,966	93,383
1841.....	98,006,600	61,963,000	36,043,600	12 00	18,915	
1842.....	106,723,700	65,499,900	41,223,800	5 70	[1] 19,636	
1843.....	110,046,000	67,673,400	42,372,600	6 20	[1] 20,063	
1844.....	118,450,300	72,048,000	46,402,300	6 00	[1] 22,339	
1845.....	135,948,700	81,991,400	53,957,300	5 70	24,287	114,366
1846.....	148,839,600	90,119,600	58,720,000	6 00	25,974	
1847.....	162,360,400	97,764,500	64,595,900	6 00	27,008	
1848.....	167,728,000	100,403,200	67,324,800	6 50	27,726	
1849.....	174,180,200	102,827,500	71,352,700	6 50	28,363	
1850.....	180,000,500	105,093,400	74,907,100	6 80	28,018	136,881
1851.....	187,947,000	109,358,500	78,588,500	7 00	28,445	
1852.....	187,680,000	110,699,200	76,980,800	6 40	28,983	

[1] From 1822 to 1842, inclusive, Poll-tax assessed on all males above 16 years of age.
1843, Poll-tax assessed on all males between 20 and 70 years of age.
1844, and thereafter, Poll-tax assessed on all males above 20 years of age.

VALUATION OF PROPERTY. — *Continued.*

YEAR.	Total Valuation.	Valuation Real Estate.	Valuation Personal Estate.	Rate of Taxation.	Ratable Polls.	Population.
1853.....	$206,514,200	$116,090,900	$90,423,300	$7 60	29,959	
1854.....	227,013,200	127,730,200	99,283,000	9 20	31,130	
1855.....	241,932,200	136,351,300	105,580,900	7 70	31,602	160,490
1856.....	249,162,500	143,681,700	105,480,800	8 00	32,974	
1857...	258,111,900	149,713,800	108,398,100	9 30	33,162	
1858.....	254,714,100	153,505,300	101,208,800	8 60	32,621	
1859.....	263,429,000	158,410,900	105,018,100	9 70	33,456	
1860.....	276,861,000	163,891,300	112,969,700	9 30	34,449	177,840
1861.....	275,760,100	167,682,100	108,078,000	8 90	35,161	
1862.....	276,217,000	163,638,000	112,579,000	10 50	34,159	
1863.....	302,507,200	169,624,500	132,882,700	11 50	33,618	
1864.....	332,449,900	182,072,300	150,377,600	13 30	32,832	
1865.....	371,892,775	201,628,900	170,263,875	15 80	34,704	192,318
1866.....	415,362,345	225,767,215	189,595,130	13 00	34,192	
1867.....	444,946,100	250,587,700	194,358,400	15 50	35,772	
1868.....	493,573,700	287,635,800	205,937,900	12 30	[1]48,416	
1869.....	549,511,600	332,051,900	217,459,700	13 70	51,195	
1870.....	584,089,400	365,593,100	218,496,300	15 30	[2]56,926	250,526
1871.....	612,633,550	395,214,950	217,448,600	13 10	61,148	
1872.....	682,724,300	443,283,450	239,440,850	11 70	67,221	
1873.....	693,831,400	470,086,200	223,745,200	12 80	70,199	
1874.....	798,755,050	554,200,150	244,554,900	15 60	[3]84,684	
1875.....	793,961,895	558,941,000	235,020,895	13 70	85,086	341,919
1876.....	748,996,210	526,157,900	222,838,310	12 70	81,364	
1877.....	686,840,586	481,407,200	205,433,386	13 10	86,007	
1878.....	630,446,866	440,375,900	190,070,966	12 80	85,913	
1879.....	613,322,692	428,777,000	184,545,692	12 50	89,452	
1880.....	639,462,495	437,370,100	202,092,395	15 20	93,769	362,839
1881.....	665,554,597	455,388,600	210,165,997	13 90	99,407	
1882.....	672,497,962	467,704,150	204,793,812	15 10	102,594	
1883.....	682,432,671	478,318,900	204,113,771	14 50	107,286	
1884.....	682,656,658	488,130,600	194,526,058	17 00	110,481	
1885.....	685,579,072	495,973,400	189,605,672	12 80	112,104	390,393
1886.....	710,621,335	517,503,275	193,118,060	12 70	112,446	
1887.....	747,642,517	547,171,175	200,471,342	13 40	115,603	
1888.....	764,452,548	563,013,275	201,439,273	13 40	120,529	

[1] Roxbury annexed. [2] Dorchester annexed.
[3] Brighton, Charlestown, and West Roxbury annexed.

VALUATION OF PROPERTY. — *Concluded.*

YEAR.	Total Valuation.	Valuation Real Estate.	Valuation Personal Estate.	Rate of Taxation.	Ratable Polls.	Population.
1889.....	$795,433,744	$593,799,975	$201,633,769	$12 90	123,335	
1890.....	822,041,800	619,990,275	202,051,525	13 30	125,906	448,477
1891.....	855,069,415	650,238,375	204,831,040	12 60	132,809	
1892.....	893,975,704	680,279,875	213,695,829	12 90	136,375	
1893.....	924,093,751	707,762,275	216,331,476	12 80	139,757	
1894.....	928,109,042	723,743,850	204,365,192	12 80	139,789	
1895.....	951,367,928	744,751,050	206,618,878	12 80	142,460	496,920
1896.....	981,269,914	770,261,700	211,008,214	12 90	148,477	
1897.....	1,012,582,209	803,860,550	208,721,659	13 00	154,654	
1898.....	1,036,099,418	830,233,900	205,865,518	13 60	157,590	
1899.....	1,089,736,252	866,809,700	222,926,552	13 10	161,401	
1900.....	1,129,175,832	902,490,700	226,685,132	14 70	166,354	560,892
1901.....	1,152,505,834	925,037,500	227,468,334	14 90	171,650	
1902.....	1,191,274,616	957,496,900	233,777,716	14 80	171,516	
1903.....	1,220,457,323	985,560,300	234,897,023	14 80	178,905	
1904.....	1,236,953,562	1,006,122,900	230,830,662	15 20	181,437	

Valuation of Land and Buildings by Wards in 1896 and 1904.

WARDS.	1896			1904		
	Value Land.	Value Buildings.	Total Value.	Value Land.	Value Buildings.	Total Value.
1	$4,216,850	$6,436,000	$10,652,850	$5,784,400	$7,505,500	$13,289,900
2	5,073,050	6,117,400	11,190,450	8,421,800	7,587,800	16,009,600
3	4,086,200	3,848,700	7,934,900	5,881,100	4,349,900	10,231,000
4	5,842,300	4,424,500	10,266,800	6,867,200	5,800,100	12,667,300
5	6,746,400	5,428,300	12,174,700	7,224,400	5,392,500	12,616,900
6	72,849,200	31,264,800	104,114,000	115,065,900	39,845,300	154,911,200
7	131,666,200	48,313,700	179,979,900	188,641,050	62,419,750	251,060,800
8	14,579,600	10,249,900	24,829,500	18,475,900	11,663,500	30,139,400
9	11,834,600	12,721,900	24,556,500	11,727,800	12,890,900	24,618,700
10	24,625,600	20,601,300	45,226,900	35,139,300	25,088,800	60,228,100
11	52,593,700	41,133,400	93,727,100	62,101,600	49,345,900	111,447,500
12	9,504,400	13,931,500	23,435,900	10,090,600	12,937,500	23,028,100
13	10,057,400	7,359,900	17,417,300	15,616,100	9,460,100	25,076,200
14	3,535,900	6,302,600	9,838,500	4,024,800	8,337,200	12,362,000
15	3,291,700	5,342,000	8,633,700	3,521,300	5,847,500	9,368,800
16	4,515,400	7,831,200	12,346,600	5,447,900	9,232,700	14,680,600
17	6,751,500	8,229,500	14,981,000	8,277,900	10,078,900	18,356,800
18	7,688,900	7,494,500	15,183,400	8,666,800	8,455,300	17,122,100
19	10,142,900	8,281,600	18,424,500	11,883,000	11,526,300	23,409,300
20	9,799,000	13,620,200	23,419,200	14,034,300	22,394,800	36,429,100
21	9,698,200	14,080,600	23,778,800	10,817,600	16,271,500	27,089,100
22	8,578,500	10,129,500	18,708,000	9,194,300	12,611,000	21,805,300
23	9,594,800	8,564,400	18,159,200	12,826,500	11,745,900	24,572,400
24	8,098,900	12,683,600	20,782,500	11,827,000	15,944,400	27,771,400
25	11,798,500	8,701,000	20,499,500	15,547,900	12,283,400	27,831,300
Totals	$447,169,700	$323,092,000	$770,261,700	$607,106,450	$399,016,450	$1,006,122,900

Gains and Losses by Wards, 1896 and 1904.

WARDS.	Land.	Buildings.	Total.
1	$1,567,550	$1,069,500	$2,637,050
2	3,348,750	1,470,400	4,819,150
3	1,794,900	501,200	2,296,100
4	1,024,900	1,375,600	2,400,500
5	478,000	[1] 35,800	442,200
6	42,216,700	8,580,500	50,797,200
7	56,974,850	14,106,050	71,080,900
8	3,896,300	1,413,600	5,309,900
9	[1] 106,800	169,000	62,200
10	10,513,700	4,487,500	15,001,200
11	9,507,900	8,212,500	17,720,400
12	586,200	[1] 994,000	[1] 407,800
13	5,558,700	2,100,200	7,658,900
14	488,900	2,034,600	2,523,500
15	229,600	505,500	735,100
16	932,500	1,401,500	2,334,000
17	1,526,400	1,849,400	3,375,800
18	977,900	960,800	1,938,700
19	1,740,100	3,244,700	4,984,800
20	4,235,300	8,774,600	13,009,900
21	1,119,400	2,190,900	3,310,300
22	615,800	2,481,500	3,097,300
23	3,231,700	3,181,500	6,413,200
24	3,728,100	3,260,800	6,988,900
25	3,749,400	3,582,400	7,331,800
Totals	$159,936,750	$75,924,450	$235,861,200

[1] Loss.

ALLIED PRINTING TRADES UNION LABEL COUNCIL BOSTON, MASS.

REPORT

OF THE

CITY AUDITOR

OF THE

RECEIPTS AND EXPENDITURES

OF THE

CITY OF BOSTON AND THE COUNTY OF SUFFOLK,
COMMONWEALTH OF MASSACHUSETTS

FOR THE FINANCIAL YEAR

1904-1905

FEBRUARY 1, 1904, TO JANUARY 31, 1905

(BOTH INCLUDED)

CITY DOCUMENT No. 4

BOSTON
MUNICIPAL PRINTING OFFICE
1905

ALLIED PRINTING
TRADES UNION LABEL COUNCIL
BOSTON MASS

CITY OF BOSTON

AUDITING DEPARTMENT,
CITY HALL, February 1, 1905.

HON. PATRICK A. COLLINS,
Mayor of the City of Boston:

SIR, — In compliance with the provisions of Chapter 3, Section 24, and Chapter 6, Section 8, of the Revised Ordinances of 1898, the undersigned herewith submits his report of the receipts and expenditures of the

CITY OF BOSTON

AND

COUNTY OF SUFFOLK

for the year commencing February 1, 1904, and ending January 31, 1905, together with the details of debt and property.

Respectfully submitted,

J. ALFRED MITCHELL,
City Auditor and
Auditor of the County of Suffolk.

The Balance in the treasury January 31, 1904, was			$3,928,573 71
The receipts during the year have been as follows:			
On City account —			
From City Collector,		$26,614,235 24	
Sales of bonds,		7,189,500 00	
Temporary loan in anticipation of taxes,		6,000,000 00	
Board of Commissioners of Sinking-Funds, for redemption of debt,		1,200,000 00	
Trust Funds:			
Lamont G. Burnham Bequest,	$153,750 00		
Ellen C. Johnson Bequest,	2,996 72		
Mt. Hope Cemetery, Investment matured,	1,000 00		
		157,746 72	
Interest on bank deposits:			
General account,	$62,485 46		
Franklin Fund,	10,212 03		
Carried forward,	$72,697 49	$41,161,481 96	$3,928,573 71

Brought forward,	$72,697 49	$41,161,481 96	$3,928,573 71
Lamont G. Burnham Bequest,	273 05		
John Foster Trust Fund,	52 61		
Horace Mann School Fund,	10 66		
Samuel E. Sawyer Fund,	10 66		
		73,044 47	
Premium on Loans negotiated,		53,661 99	
Pay-roll tailings,		11,053 71	
Sidewalk assessment tailings,		2,548 97	
Interest tailings,		1,466 25	
Premium on Temporary Loan,		219 50	
Martha Howard Thurston Carter Fund, Income,		80 00	
			41,303,556 85
On account of the County of Suffolk:			
From City Collector,		$225,822 28	
Pay-roll tailings,		570 52	
			226,392 80
			$45,458,523 36

The payments have been as follows:

On City account — on drafts,			$36,543,380 29	
To State:				
Metropolitan Water Assessment,	$1,700,274 07			
State tax,	900,125 00			
National bank taxes,	495,516 23			
Liquor license revenue,	348,630 28			
Metropolitan Park Assessments,	346,581 67			
Metropolitan Sewer Assessments,	218,933 59			
Abolishment of grade crossings Assessments,	212,424 86			
Corporation tax,	39,374 64			
Armory Assessment,	34,704 06			
		$4,296,564 40		
Investment of Trust Funds:				
Franklin Fund,	$400,000 00			
Cemeteries:				
Billings, Westerly,	5,000 00			
Mount Hope,	5,000 00			
Evergreen,	1,500 00			
Dorchester, North,	400 00			
Ellen C. Johnson Bequest,	3,000 00			
Schools:				
Lewis, Horace Mann School,	1,000 00			
Sawyer, Horace Mann School,	100 00			
Carried forward,	$416,000 00	$4,296,564 40	$36,543,380 29	$45,458,523 36

Brought forward,	$416,000 00	$4,296,564 40	$36,543,380 29	$45,458,523 36
Sawyer, Marcella-street Home,	100 00			
	$416,100 00			
Less included in drafts,	403,000 00			
		13,100 00		
Board of Commissioners of Sinking-Funds:				
Revenue collected,	$243,311 55			
Premium on Loans,	53,661 99			
		296,973 54		
Refunds:				
Liquor licenses,	$46,363 12			
Taxes,	23,899 96			
South Union Station, assessments,	10,153 29			
Highways, Making of, assessments,	9,622 20			
Blue Hill and other avenues, assessments,	1,500 00			
Water rates,	1,086 56			
Street watering assessments,	62 90			
		92,688 03		
Pay-roll tailings on City account,		9,368 89		
Old claims on City account,		2,834 85		
Residue tax sales,		2,363 89		
Interest tailings,		1,442 50		
Duplicates and overpayments,		1,354 22		
Sidewalk assessment tailings,		1,113 57		
Martha Howard Thurston Carter Fund, Income,		80 00		
			4,717,883 89	
			$41,261,264 18	
On County account:				
Amounts allowed by the Auditor of the County:				
General payments,			$1,448,917 84	
Special payments:				
Fines paid to complainants,		$903 00		
Pay-roll tailings,		840 02		
Bail refunded,		550 00		
Bounty for destruction of seals,		303 00		
Old claims,		145 54		
Allowance for non-support,		40 00		
Term fees and travel refunded,		10 66		
			2,792 22	
			$1,451,710 06	
Carried forward,				$45,458,523 36

Brought forward,		$45,458,523 36
On drafts and allowances of City and County Auditor,	$37,992,298 13	
Special payments,	4,720,676 11	
		42,712,974 24
Balance in Treasury, January 31, 1905,		$2,745,549 12

Drafts drawn by City Auditor and approved by Mayor,		$36,546,620 55
Amounts allowed by the County Auditor,		1,450,179 42
		$37,996,799 97
Add special payments, detailed above:		
On City account,	$4,717,883 89	
County account,	2,792 22	
		4,720,676 11
		$42,717,476 08
Payments by Treasurer:		
On City account,	$41,261,264 18	
County account,	1,451,710 06	
	$42,712,974 24	
Add amount drawn by Auditor but not paid:		
On City account, $3,240 26		
County account, 1,261 58		
	4,501 84	
		$42,717,476 08

The balance in the treasury is made up of the following items:

Balances of appropriations carried to accounts of 1905–1906,		$2,297,627 67
Less advances, abolishment of grade crossings,		46,181 13
		$2,251,446 54
Protested assessments:		
South Union Station,	$219,385 34	
Street construction,	64,867 94	
Sewer "	6,961 79	
Sidewalk "	335 42	
Sewerage works,	19,232 21	
Blue Hill and other avenues,	9,972 42	
		320,755 12
Cash belonging to the Board of Commissioners of Sinking-Funds,		79,605 51
Pay-roll tailings:		
On City account,		22,357 70
County account,		3,493 37
Duplicates and overpayments,		15,728 91
Residue from tax sales, etc.,		10,696 70
School Committee:		
Excess of revenue,		7,798 46
Old Claims,		7,702 40
Naturalization fees,		6,023 50
New England Sanitary Product Co., guarantee fund,		5,000 00
Sidewalk assessments, repayment of, tailing account,		4,104 12
Debt due and not called for,		3,000 00
Wheaton Building and Lumber Company,		2,000 00
Tax titles,		1,997 40
Carried forward,		$2,741,709 73

Brought forward,		$2,741,709 73
Cash belonging to Trust Funds:		
Mount Hope Cemetery,	$1,240 57	
Evergreen Cemetery,	87 31	
Daniel Preston Lot,	381 15	
Dorchester North Burial-ground,	20 00	
Public Library,	92 10	
Dorchester South Cemetery,	48 00	
Gibson School,	15 43	
		1,884 56
Bay State Gas Company, guarantee fund,		1,328 00
Franklin Park betterments, repayment of,		238 22
Unclaimed money,		198 50
Interest tailings,		148 75
Liquor License Revenue due State,		41 36
		$2,745,549 12

The City Treasurer has paid, with moneys received from the Board of Commissioners of Sinking-Funds and from taxes, the following amount of debt:

City Loans:	
Bearing 3½ per cent. interest,	$1,000,000 00
" 4 " " "	197,000 00
Cochituate Water Loans:	
Bearing 6 per cent. interest,	3,000 00
County Loans:	
Bearing 3 per cent. interest,	17,000 00
	$1,217,000 00

The following shows the amount, rate of interest, and term of the debt issued:

	20 years.	30 years.	40 years.	Total.
3½ per cent.	$559,800	$1,741,500	$4,888,200	$7,189,500

Of the total amount of debt issued, $7,189,500, the sum of $1,462,500 was taken at par by the Board of Commissioners of Sinking-Funds, or the various trust funds held by the city, the balance being sold as follows:

$494,000,	3½ per cent.,	20 years,	at	$100.937
900,000,	" " "	30 years,	"	100.937
4,333,000,	" " "	40 years,	"	100.937
$5,727,000				

RIGHT TO BORROW IN 1905.

City of Boston,
Board of Commissioners of Sinking-Funds,
City Hall, January 3, 1905.

Hon. Patrick A. Collins,
Mayor of the City of Boston:

Sir, — In accordance with the provisions of chapter 93, Acts of 1891, it is estimated that the amount which the city will be able to borrow during the present municipal year, within the debt limit established by law, is $3,014,018.74, as per schedule annexed.

Respectfully,

Nathaniel J. Rust,
Frank G. Webster,
J. H. O'Neil,
Charles C. Jackson,
Board of Commissioners of Sinking-Funds.
G. U. Crocker, *City Treasurer.*
J. Alfred Mitchell, *City Auditor.*

Total debt, City and County, January 1, 1905,			$92,821,906 00
Less special loans (outside of limit),		$42,063,400 00	
Cochituate water debt,		8,224,000 00	
County debt (outside of limit),		2,904,000 00	
			53,191,400 00
			$39,630,506 00
Sinking-funds,		$30,347,279 45	
Less special loans sinking-funds,	$8,526,841 72		
Cochituate water sinking-fund,	7,599,851 61		
County Court-house sinking-fund,	888,381 61		
		17,015,074 94	
			13,332,204 51
Debt, excluding debts outside of limit and deducting sinking-funds for said debt,			$26,298,301 49
Two and one-half per cent. on $1,206,644,267 (average valuation for three years), less abatements,			$30,166,106 67
Debt, as above,			26,298,301 49
			$3,867,805 18
April 1, 1905, interest on investments,			107,062 21
Carried forward,			$3,974,867 39

Brought forward,	$3,974,867 39
May 30, 1905, interest on investments,	4,470 00
July 1, 1905, interest on investments,	97,154 25
October 1, 1905, interest on investments,	107,535 85
October 1, 1905, debt paid from appropriation,	17,000 00
November 1, 1905, appropriation for debt,	1,132,117 00
November 30, 1905, interest on investments,	4,470 00
January 1, 1906, interest on investments,	95,404 25
January 1, 1906, interest on bank deposits,	58,000 00
	$5,491,018 74
Less loans authorized but not issued (inside limit),	2,477,000 00
Right to borrow,	$3,014,018 74

THE DEBT OF THE CITY AND COUNTY.

The amount of the debt of the City and County, of all kinds, January 31, 1904, was,	$88,149,106 00
Add amount of bonds issued on account of City during the year 1904–1905,	7,189,500 00
	$95,338,606 00
Less amount of *funded* debt paid during the year 1904–1905,	1,217,000 00
Total funded debt, January 31, 1905,[1]	$94,121,606 00
Total debt, January 31, 1905,	$94,121,606 00
Total debt, January 31, 1904,	88,149,106 00
Showing an *increase* of the debt in 1904–1905,	$5,972,500 00

The indebtedness, as stated above, is classified as follows:

City Debt,	$82,447,606 00
County Debt,	3,448,000 00
Cochituate Water Debt,	8,226,000 00
Total as above,	$94,121,606 00

The Means on Hand for Paying the Debt.

Sinking-Funds in charge of the Board of Commissioners of Sinking-Funds,	$30,383,612 58
Betterments, etc., payments on which are made to the Board of Commissioners of Sinking-Funds,	1,307,774 30
Cash in Treasury,	3,000 00
Total redemption means, January 31, 1905,	$31,694,386 88
Total redemption means, January 31, 1905,	$31,694,386 88
Total redemption means, January 31, 1904,	29,932,381 30
Increase of means in 1904–1905,	$1,762,005 58

The Debt of the City and County, Less Means for Paying It.

Total debt of all descriptions of the City of Boston and County of Suffolk, January 31, 1905,	$94,121,606 00
Total means on hand for paying the same, January 31, 1905,	31,694,386 88
The debt, less means, January 31, 1905,	$62,427,219 12
The debt of the City and County, less the means for paying the same January 31, 1905,	$62,427,219 12
The debt, less means, January 31, 1904,	58,216,724 70
An increase of the debt, less means for paying the same,	$4,210,494 42

[1] The City Treasurer has $3,000 in treasury to redeem debt due but not presented for payment.

City and County Debt, exclusive of Cochituate Water Debt,	$85,895,606 00
Sinking-Funds, and cash in treasury for its payment,	22,783,923 14
	$63,111,682 86
Betterments, etc., pledged for payment of debt,	1,307,774 30
City and County Debt, exclusive of Water Debt, less means for paying,	$61,803,908 56
Cochituate Water Debt,	$8,226,000 00
Cochituate Water Sinking-Fund, and cash in treasury,	7,602,689 44
Water Debt, less means for paying,	$623,310 56

The following tables show the valuation, average valuation less abatements, appropriation orders, tax warrant, and rate of taxation since 1885:

YEAR.	Valuation May 1.	Average Valuation for 5 years, less abatements to Dec. 31 of previous year.	Appropriation Orders.	Tax Warrant.	Tax Rate.
1885.....	$685,579,072	$661,011,076	$10,608,100	$8,999,648 13	$12 80
1886.....	710,621,335	670,035,172	10,553,690	9,249,927 95	12 70
1887.....	747,642,517	678,763,000	11,654,094	10,249,778 23	13 40
1888.....	764,452,548	694,078,430	11,450,307	10,484,889 14	13 40
1889.....	795,433,744	711,071,286	11,725,241	10,507,804 80	12 90
1890.....	822,041,800	733,736,943	12,489,814	11,187,692 44	13 30
1891.....	855,069,415	761,236,068	12,799,430	11,039,698 12	12 60
1892.....	893,975,704	790,036,144	13,600,420	11,805,404 08	12 90
1893.....	924,093,751	819,313,202	13,465,627	12,107,046 64	12 80
1894.....	928,109,043	850,076,262	13,391,754	12,157,649 57	12 80
1895.....	951,367,928	876,794,390	14,013,043	12,459,772 38	12 80
1896.....	981,269,914	902,579,136	14,544,461	12,953,897 60	12 90
1897.....	1,012,582,209	927,838,628	15,329,646	13,471,081 19	13 00
1898.....	1,036,099,418	951,638,949	16,742,024	14,405,234 13	13 60
1899.....	1,089,736,252	974,536,062	16,863,292	14,596,625 72	13 10

YEAR.	Valuation May 1.	Average Valuation for 3 years, less abatements to Dec. 31 of previous year.	Appropriation Orders.	Tax Warrant.	Tax Rate.
1900.....	$1,129,175,832	$1,039,316,493	$19,521,828 56	$16,928,136 83	$14 70
1901.....	1,152,505,834	1,076,710,367	19,928,976 24	17,512,814 14	14 90
1902.....	1,191,274,616	1,114,501,306	19,425,152 69	17,999,290 39	14 80
1903.....	1,220,457,323	1,148,529,060	20,197,063 00	18,434,821 33	14 80
1904.....	1,237,038,851	1,179,268,057	20,474,996 00	19,183,916 03	15 20
1905.....	.....	1,206,644,267			

REGULAR DEPARTMENT APPROPRIATIONS.

Object of Appropriations.	Balances from 1903-1904, and Transfers.	Revenue received during 1904-1905.	Loans issued in 1904-1905.	Appropriations, 1904-1905, and Transfers.	Total Credits.	Expenditures for 1904-1905.	Balances to 1905-1906.	Balances remaining in Treasury.
Art Department				$100 00	$100 00			$100 00
Assessing Department				180,479 97	180,479 97	$180,479 97		
Auditing Department				44,753 71	44,753 71	44,753 71		
Bath Department		$8,580 37		155,000 00	163,580 37	163,537 71		42 66
Board of Aldermen:								
Salaries				21,500 00	21,500 00	21,500 00		
Contingent Expenses				7,939 91	7,939 91	7,939 91		
Building Department:								
Department Expenses				102,683 68	102,683 68	102,683 68		
Board of Appeal				2,560 00	2,560 00	2,560 00		
Cemetery Department		3,469 24		70,000 00	73,469 24	73,469 24		
City Clerk Department				54,152 04	54,152 04	54,152 04		
City Council:								
City Council Proceedings				21,546 75	21,546 75	21,546 75		
Incidental Expenses				9,702 78	9,702 78	9,702 78		
City Debt Requirements:								
City Debt				1,437,456 00	1,437,456 00	1,437,456 00		
Interest	$139,219 24			2,320,000 00	2,459,219 24	2,340,323 02	$25,563 08	93,333 14
City Messenger Department				35,000 00	35,000 00	35,000 00		
Clerk of Committees Department				17,298 44	17,298 44	17,298 44		
Collecting Department				135,000 00	135,000 00	134,996 34		3 66
Common Council:								
Salaries of Councilmen				22,500 00	22,500 00	22,500 00		
Contingent Expenses				2,334 27	2,334 27	2,334 27		
Salaries of Clerk and Assistants				5,500 00	5,500 00	5,397 65		102 35
Election Department				162,470 64	162,470 64	162,470 64		
Engineering Department				79,667 47	79,667 47	79,667 47		
Fire Department		6,295 38		1,328,087 58	1,334,382 96	1,334,382 96		
Health Department		171 72		194,267 96	194,439 68	194,439 68		
Hospital Department		1,994 50		485,000 00	486,994 50	486,994 50		
Children's Institutions Department:								
Placing-out and Office Division				84,727 79	84,727 79	84,727 79		
Parental School				55,910 99	55,910 99	55,910 99		
House of Reformation				42,000 00	42,000 00	42,000 00		

Insane Hospital Department:								
Boston Insane Hospital				152,860 11	152,860 11	152,860 11		
Insane in State Institutions				52,139 89	52,139 89	52,139 89		
Institutions Registration Department				23,500 00	23,500 00	23,479 65		20 35
Pauper Institutions Department:								
Boston Almshouse and Hospital, Long Island				146,497 80	146,497 80	146,497 80		
Almshouse, Charlestown				16,151 38	16,151 38	16,151 38		
Epileptics, etc., care of				25,579 69	25,579 69	25,579 69		
Pauper expenses				1,918 54	1,918 54	1,918 54		
Office expenses				3,459 95	3,459 95	3,459 95		
Steamer "John Howard"				8,790 81	8,790 81	8,790 81		
Steamer "J. Putnam Bradlee"				20,079 46	20,079 46	20,079 46		
Lamp Department				809,592 53	809,592 53	809,592 53		
Law Department				47,931 90	47,931 90	47,931 90		
Library Department	26 34	411 31		305,000 00	305,437 65	305,437 65		
Market Department				11,500 00	11,500 00	11,419 99		80 01
Mayor:								
Office Expenses, etc.				30,288 48	30,288 48	30,288 48		
Public Celebrations		269 77		54,375 03	54,644 80	54,644 80		
Music Department				15,099 25	15,099 25	15,099 25		
Overseeing of the Poor Department				131,284 56	131,284 56	131,284 56		
Park Department		5,149 67		212,500 00	217,649 67	217,649 67		
Police Department		6,017 01		1,896,882 99	1,902,900 00	1,902,900 00		
Printing Department	123 11	152,330 23		25,000 00	177,453 34	173,919 71	3,533 63	
Public Buildings Department				251,997 67	251,997 67	251,997 67		
Public Grounds Department		102 00		122,500 00	122,602 00	122,580 67		21 33
Registry Department				41,190 19	41,190 19	41,190 19		
Reserve Fund		1,043 33		122,213 04	123,256 37	123,256 37		
School Committee				3,263,433 61	3,263,433 61	3,263,433 61		
Schoolhouse Department				357,305 73	357,305 73	357,305 73		
Sinking-Funds Department				2,965 37	2,965 37	2,965 37		
Soldiers' Relief Department				243,757 71	243,757 71	243,757 71		
Statistics Department				10,000 00	10,000 00	9,999 84		16
Street Department:								
Central Office				20,853 21	20,853 21	20,853 21		
Bridge Division		270 04		185,000 00	185,270 04	185,269 84		20
Cambridge Bridges Division				16,263 90	16,263 90	16,263 90		
Ferry Division		11,643 31		246,482 89	258,126 20	258,126 20		
Paving Division		5,231 66		1,068,213 76	1,073,445 42	1,073,445 42		
Sanitary Division	3,971 77	8,448 37		694,109 75	706,529 89	706,529 89		
Sewer Division	3,803 03	557 69		320,000 00	324,360 72	324,360 72		
Carried forward	$147,143 49	$211,985 60		$18,034,359 18	$18,393,488 27	$18,270,687 70	$29,096 71	$93,703 86

REGULAR DEPARTMENT APPROPRIATIONS. — *Concluded.*

Object of Appropriations.	Balances from 1903–1904, and Transfers.	Revenue received during 1904–1905.	Loans issued in 1904–1905.	Appropriations, 1904–1905, and Transfers.	Total Credits.	Expenditures for 1904–1905.	Balances to 1905–1906.	Balances remaining in Treasury.
Brought forward	$147,143 49	$211,985 60		$18,034,359 18	$18,393,488 27	$18,270,687 70	$29,096 71	$93,703 86
Street Cleaning Division		24,172 62		410,000 00	434,172 62	434,172 62		
Watering Division		72 00		165,000 00	165,072 00	165,071 08		92
Street Laying-Out Department				34,362 79	34,362 79	34,362 79		
Treasury Department				50,000 00	50,000 00	49,909 24		90 76
Weights and Measures Department				24,194 98	24,194 98	24,194 98		
Wire Department				57,396 55	57,396 55	57,396 55		
County of Suffolk:								
County of Suffolk				910,698 01	910,698 01	910,698 01		
County Debt				61,481 00	61,481 00	61,481 00		
County Interest	130 00			124,660 00	124,790 00	124,720 00	70 00	
Penal Institutions Department:								
House of Correction, Deer Island				194,461 36	194,461 36	194,461 36		
Office Expenses				19,373 47	19,373 47	19,373 47		
	$147,273 49	$236,230 22		$20,085,987 34	$20,469,491 05	$20,346,528 80	$29,166 71	$93,795 54

LOAN, REVENUE, AND SPECIAL APPROPRIATIONS.

Object of Appropriations.	Balances from 1903-1904, and Transfers.	Revenue received during 1904-1905.	Loans issued in 1904-1905.	Appropriations, 1904-1905.	Total Credits.	Expenditures for 1904-1905.	Balances to 1905-1906.	Balances remaining in Treasury.
Bath Department:								
Bath-house, Cabot street	$63,587 38				$63,587 38	$41,191 98	$22,395 40	
Bath-house, North End	53,200 00				53,200 00	1,950 00	51,250 00	
Bathing Establishment, Ward 15	848 08				848 08		848 08	
Cemetery Department:								
Evergreen Cemetery and other grounds, improvements in	1,757 10				1,757 10	1,757 10		
Mt. Hope Cemetery, developing land	341 13				341 13	341 13		
Charles River Basin	40,111 29		$500,000 00		540,111 29	540,111 29		
City Loans, Redemption of		$1,200,000 00			1,200,000 00	1,200,000 00		
Redemption of City Debt Proper $1,197,000; Redemption of Cochituate Water Debt 3,000								
Damages by Dogs, etc.		2,758 60			2,758 60	2,758 60		
John Foster Trust Fund	2,643 71	52 61			2,696 32		2,696 32	
Franklin Fund	403,464 90	10,212 03			413,676 93	401,275 81	12,401 12	
George B. Hyde Bequest	2,155 95	80 00			2,235 95		2,235 95	
Highways, making of	122,971 48	177,817 96	600,000 00		900,789 44	882,477 56	18,311 88	
Street Commissioners $44,546.48; Street Construction 106,942.81; Sewer Construction 72,718.01; Land Damages 96,563.77; Interest 341,319.49; Sinking-Fund Requirements, 220,387.00								
Carried forward	$691,081 02	$1,390,921 20	$1,100,000 00		$3,182,002 22	$3,071,863 47	$110,138 75	

LOAN, REVENUE, AND SPECIAL APPROPRIATIONS.—*Continued.*

Object of Appropriations.	Balances from 1903–1904, and Transfers.	Revenue received during 1904–1905.	Loans issued in 1904–1905.	Appropriations, 1904–1905.	Total Credits.	Expenditures for 1904–1905.	Balances to 1905–1906.	Balances remaining in Treasury.
Brought forward	$691,081 02	$1,390,921 20	$1,100,000 00		$3,182,002 22	$3,071,863 47	$110,138 75	
Laying-out and construction of Highways (Chap. 443, Acts of 1899):								
Brighton	13,115 50				13,115 50	13,115 50		
Street Construction $8,849.18								
Land Damages 4,266.32								
Construction of Highways already laid out,	120,231 13				120,231 13	120,231 13		
Street Construction $30,168.00								
Sewer Construction 90,063.13								
Hospital Department:								
Furnishing three new buildings	13,905 73				13,905 73	5,818 13	8,087 60	
Hospital buildings, improvements	15,507 78				15,507 78		15,507 78	
Lamont G. Burnham Ward		154,023 05			154,023 05		154,023 05	
New ward for isolated patients	6,653 74				6,653 74	4,523 66	2,130 08	
Surgical Out-Patient Department building,	2,233 80				2,233 80	937 43	1,296 37	
Children's Institutions Department:								
Parental School, land and buildings	1,536 56				1,536 56	1,236 40	300 16	
Electric plant	1,660 99				1,660 99	1,496 44	164 55	
Furnishing three new cottages	2,255 94				2,255 94	645 87	1,610 07	
Sawyer Marcella-st. Home Fund Income	559 00	92 70			651 70		651 70	
Insane Hospital Department:								
Additional land			24,000 00		24,000 00		24,000 00	
Furnishing new buildings			25,000 00		25,000 00	21,784 39	3,215 61	
Land and buildings	102,890 19				102,890 19	102,536 94	353 25	
Pauper Institutions Department:								
Coal-pocket and strengthening wharf, easterly side of Long Island	179 37				179 37	179 37		
Extension of electric plant, Long Island,	649 77				649 77		649 77	
Ice-house, Long Island	2,000 00				2,000 00		2,000 00	
Mortuary and receiving-room, Long Island	10,000 00				10,000 00	5,252 94	4,747 06	
Tie-up for cattle	6,009 49				6,009 49	5,598 96	410 53	
Institutions, new boat			75,000 00		75,000 00	71,899 77	3,100 23	
Ellen C. Johnson bequest	448 76	2,996 72			3,445 48	3,000 00	445 48	

Library Department:							
Branch Library, Charlestown:							
Estate	15,000 00				15,000 00		15,000 00
Alterations and completion	15,000 00				15,000 00		15,000 00
Library Building, Dartmouth street	63,190 44				63,190 44	14,550 00	48,640 44
Library Building, Dartmouth street, furnishing	2,349 81				2,349 81		2,349 81
Library Department, Trust Fund Income	5,623 40	15,491 48			21,114 88	10,231 89	10,882 99
Park Department:							
Public Parks	8,151 04				8,151 04	7,598 25	552 79
Land } Construction $7,598.25 }							
Public Park Lands	89 75				89 75		89 75
Ashmont Playground, grading and gymnastic apparatus	1,560 19				1,560 19	1,338 38	221 81
Castle Island, sanitary	3,000 00				3,000 00		3,000 00
Charlestown Playground, gymnastic apparatus, shelter and sanitary	7,133 22				7,133 22	3,606 36	3,526 86
Chestnut Hill Park	86,446 61		36,300 00		122,746 61	122,730 97	15 64
Columbus-avenue Playground, sanitary	9,190 25				9,190 25	6,156 02	3,034 23
Dorchester Park, open-air gymnasium	1,771 32				1,771 32	1,771 32	
Mystic Playground, gymnastic apparatus,	1,002 89				1,002 89	380 58	622 31
Neponset Playground, sanitary and shelter	414 30				414 30	414 30	
Playgrounds	2,514 30				2,514 30	17 50	2,496 80
Playground, Wards 7 and 9	22,909 15		105,000 00		127,909 15	60,613 48	67,295 67
Playground, Ward 22			30,000 00		30,000 00		30,000 00
Speedway, Franklin Field	25,000 00				25,000 00	24,365 08	634 92
Strandway, purchase of land and construction of	133,430 64		63,700 00		197,130 64	197,112 31	18 33
Wood Island Park, sanitary and shelter	3,711 53				3,711 53	3,109 98	601 55
Phillips Street Fund, Income	6,207 41	1,200 00			7,407 41	3,807 61	3,599 80
Police Department:							
Police Charitable Fund, Income	1,238 18	8,400 50			9,638 68	8,335 00	1,303 68
Public Buildings Department:							
New Building in place of Old Town Hall, Dorchester	34,711 49				34,711 49	30,911 39	3,800 10
Public Grounds Department:							
Thomas Park, grading and improvement of	5,000 00				5,000 00		5,000 00
Tudor Bequest	296 84				296 84		296 84
Carried forward	$1,445,861 53	$1,573,125 65	$1,459,000 00		$4,477,987 18	$3,927,170 82	$550,816 36

LOAN, REVENUE, AND SPECIAL APPROPRIATIONS. — *Continued.*

Object of Appropriations.	Balances from 1903–1904, and Transfers.	Revenue received during 1904–1905.	Loans issued in 1904–1905.	Appropriations, 1904–1905.	Total Credits.	Expenditures for 1904–1905.	Balances to 1905–1906.	Balances remaining in Treasury.
Brought forward	$1,445,861 53	$1,573,125 65	$1,459,000 00		$4,477,987 18	$3,927,170 82	$550,816 36	
Randidge Trust Fund, Income	1,268 46	2,000 00			3,268 46		3,268 46	
Rapid Transit:								
Rapid Transit	354,708 59	203,392 04	133,000 00		691,100 63	526,651 42	164,449 21	
Rapid Transit Alterations	5,213 11	1,912 96			7,126 07	7,126 07		
Boston Tunnel and Subway	5,818 12		950,000 00		955,818 12	514,632 28	441,185 84	
School Committee:								
Bowdoin, Dorchester School Fund, Income	542 41	180 00			722 41		722 41	
Eastburn School Fund, Income		1,048 10			1,048 10	224 00	824 10	
Gibson School Fund, Income	3,798 53	4,072 50			7,871 03	2,267 95	5,603 08	
Horace Mann School Fund, Income	235 47	114 75			350 22	152 15	198 07	
School-houses	15,106 28			$4,008 66	19,114 94	17,948 17	1,166 77	
Land and Buildings for Schools	280,333 12		2,005,200 00		2,285,533 12	2,096,903 06	188,630 06	
Sewerage Charges, Repayment of	621 37				621 37	125 62	495 75	
Sidewalk Assessments, Repayment of	7,371 65				7,371 65	4,014 98	3,356 67	
Statue of Gen. Joseph Warren	14,358 10				14,358 10	14,358 10		
Street Department:								
Abolishment of Grade Crossings		18,428 88			18,428 88	64,610 01	($46,181.13 to be provided for.)	
Land and buildings, Sanitary and Street Cleaning Divisions, Dorchester	50,421 04				50,421 04	145 19	50,275 85	
Broadway Bridge, rebuilding	59,745 26		1,500 00		61,245 26	60,073 00	1,172 26	
Brookline-street Bridge		7,500 00			7,500 00	1,717 31	5,782 69	
Cambridge Bridge	140,641 12		300,000 00		440,641 12	365,002 89	75,638 23	
Congress-street Bridge, repairs	975 85				975 85	362 09	613 76	
Construction of piers, Bridge Division	1,579 48				1,579 48	696 88	882 60	
Electric installation and construction, Bridge Division	931 17				931 17	830 00	101 17	
Foot-bridge over N.Y., N.H. & H. R.R. at Gainsboro' street	2,939 65				2,939 65	2,812 13	127 52	
Malden Bridge	2,313 75				2,313 75		2,313 75	
New trucks, Bridge Division	1,100 00				1,100 00		1,100 00	
Reconstruction of bridges over railroad tracks at Norfolk, Harvard, Medway, and West Selden streets	8,947 96	35,700 00	31,000 00		75,647 96	61,482 60	14,165 36	

Shawmut-avenue bridge, rebuilding		597 08	18,773 54		19,370 62	19,370 62	
Stairs from Summer street to A street			2,000 00		2,000 00		2,000 00
Ferry Improvements	15 60				15 60		15 60
Street Improvements	23,000 00	31,768 77	307,226 46	385,000 00	746,995 23	744,086 89	2,908 34
Atlantic avenue, reconstruction	14,000 00		66,000 00		80,000 00	50,647 49	29,352 51
Freeport street, retaining wall	4,797 00				4,797 00	4,797 00	
Van Winkle street, Ward 24, tunnel under railroad tracks			5,800 00		5,800 00		5,800 00
Bennington street, Sewer damages	1,469 08				1,469 08		1,469 08
Separate systems of drainage	102,568 89		800,000 00		902,568 89	642,965 95	259,602 94
Sewerage Works	14,895 63		1,000,000 00		1,014,895 63	1,012,792 48	2,103 15
Yard for Street Cleaning Division, West End	4,650 00				4,650 00		4,650 00
Street Laying-Out Department:							
Atlantic-avenue extension (Chap. 466, Acts of 1899)	64,446 06		100,000 00		164,446 06	19,044 61	145,401 45
Brandon street and Belgrade avenue	59,597 05				59,597 05	14,965 10	44,631 95
Carleton street (Chap. 139, Acts of 1900)	6,550 94				6,550 94		6,550 94
Dorchester street	61,108 42				61,108 42	52,370 60	8,737 82
Hyde Park avenue	150,066 69				150,066 69	68,071 92	81,994 77
Northern avenue and Sleeper street			10,000 00		10,000 00	3,734 69	6,265 31
Rutherford avenue, widening	113,713 98				113,713 98	43,324 51	70,389 47
Temporary Loans			6,000,000 00		6,000,000 00	6,000,000 00	
Water Department		2,605,922 83			2,605,922 83	2,605,922 83	
Department Expenses $543,747.20; Interest 360,815.00; Refunded Rates 1,086.56; Metropolitan Water Assessment 1,700,274.07							
Extension of Mains, etc.	284,512 15				284,512 15	260,784 81	23,727 34
County of Suffolk:							
Penal Institutions Department:							
New House of Correction	108,073 59				108,073 59	85,278 63	22,794 96
House of Correction, Deer Island: Machinery and materials for manufacturing	48,691 29	42,651 02			91,342 31	54,166 95	37,175 36
	$3,466,988 39	$4,528,414 58	$13,189,500 00	$389,008 66	$21,573,911 63	$19,351,631 80	$2,268,460 96
	Less to be provided for						46,181 13
							$2,222,279 83

RECAPITULATION.

	Balances from 1903–1904, and Transfers.	Revenue received during 1904–1905.	Loans issued in 1904–1905.	Appropriations, 1904–1905, and Transfers.	Total Credits.	Expenditures for 1904–1905.	Balances to 1905–1906.	Balances remaining in Treasury.
Regular Department Appropriations.....	$147,273 49	$236,230 22	.....	$20,085,987 34	$20,469,491 05	$20,346,528 80	$29,166 71	$93,795 54
Loan, Revenue, and Special Appropriations.....	3,466,988 39	4,528,414 58	$13,189,500 00	389,008 66	21,573,911 63	19,351,631 80	2,268,460 96	
	$3,614,261 88	$4,764,644 80	*$13,189,500 00	$20,474,996 00	$42,043,402 68	$39,698,160 60	$2,297,627 67	$93,795 54
Less to be provided for.....							46,181 13	
							$2,251,446 54	

*$6,000,000 temporary included.

ESTIMATED AND ACTUAL INCOME, INCLUDING TAXES.

1904–1905.

CITY AND COUNTY.

Statement of the *Estimated* Income, including Taxes, of the CITY OF BOSTON and the COUNTY OF SUFFOLK, to meet the general appropriations for the financial year 1904–1905, with an account of the *Actual* Income and Taxes received during the year:

For income credited to appropriations, see page 46.

SOURCES OF REVENUE.	Estimated Income and Taxes.	Gross Income and Taxes.	Amounts Refunded.	Net Actual Income and Taxes.
CITY OF BOSTON.				
Boston Pneumatic Transit Co.	.....	$665 00	.....	$665 00
Building Department	.....	212 51	.....	212 51
Cemetery Department	$25,000 00	24,195 32	.....	24,195 32
City Clerk Department	6,400 00	9,020 95	.....	9,020 95
City Council, Incidental Expenses	.....	2 89	.....	2 89
City Messenger Department	.....	9 64	.....	9 64
Clerk of Committees Dept.	.....	448 75	.....	448 75
Collecting Bank Tax	5,000 00	4,943 90	.....	4,943 90
Collecting Department	25,000 00	28,254 99	.....	28,254 99
Conscience Fund	.....	5 00	.....	5 00
Election Department	.....	26 88	.....	26 88
Fire Department	2,000 00	1,714 74	.....	1,714 74
Hay Scales	.....	47 32	.....	47 32
Health Department	5,700 00	13,535 72	.....	13,535 72
Hospital Department	55,150 00	57,392 66	.....	57,392 66
Children's Institutions Dept.	200 00	138 11	.....	138 11
Insane Hospital Department	81,500 00	85,554 35	.....	85,554 35
Pauper Institutions Dept.	4,000 00	4,980 94	.....	4,980 94
Steamer "J. Putnam Bradlee"	.....	2,957 00	.....	2,957 00
Interest	150,000 00	179,349 92	.....	179,349 92
Lamp Department	900 00	1,068 96	.....	1,068 96
Library Department	5,000 00	5,273 71	.....	5,273 71
Liquor Licenses, City's proportion	1,050,000 00	1,093,095 48	$46,363 12	1,046,732 36
Market Department	400 00	218 91	.....	218 91
Overseeing of the Poor Dept.	13,700 00	17,079 09	.....	17,079 09
Park Department	2,000 00	2,484 45	.....	2,484 45
Pedlers	.....	2,500 00	.....	2,500 00
Police Department	24,000 00	24,745 18	.....	24,745 18
Premium on Temporary Loan	.....	219 50	.....	219 50
Public Buildings Department:				
Armories	10,500 00	12,100 00	.....	12,100 00
Miscellaneous	.....	2,058 60	.....	2,058 60
Registry Department	400 00	422 00	.....	422 00
Rents	125,000 00	116,905 50	.....	116,905 50
Soldiers' Relief Department	137,898 00	140,405 72	.....	140,405 72
Street Department:				
Bridge Division	1,000 00	177 68	.....	177 68
Cambridge Bridges Division	400 00	405 30	.....	405 30
Amounts carried forward	$1,731,148 00	$1,832,616 67	$46,363 12	$1,786,253 55

Sources of Revenue.	Estimated Income and Taxes.	Gross Income and Taxes.	Amounts Refunded.	Net Actual Income and Taxes.
Amounts brought forward....	$1,751,148 00	$1,832,616 67	$46,363 12	$1,786,253 55
Street Department. — *Cont'd.*				
Ferry Division.....	142,000 00	175,548 95	.....	175,548 95
Paving Division	7,500 00	27,466 20	.....	27,466 20
Sanitary Division.....	13,700 00	16,440 41	.....	16,440 41
Sewer Division.....	87,500 00	91,970 29	.....	91,970 29
Street Cleaning Division.....	2,000 00	1,120 00	.....	1,120 00
Watering Division	.....	17 17	17 17	.....
Taxes:				
Outstanding prior to Feb. 1, 1904:	.....	2,259,745 93	* 23,945 69	2,235,800 24
1904.....	18,651,973 17	16,155,301 74	.....	16,155,301 74
City Bank Tax.....	.....	181,143 31	.....	181,143 31
Corporation and Bank Taxes received from Commonwealth of Massachusetts...	950,000 00	964,388 34	45,444 48	918,943 86
Street Railway Tax.....	360,000 00	363,709 51	.....	363,709 51
Excise Tax, Street Railways (Chap. 500, Acts of 1897)...	.....	65,855 88	.....	65,855 88
Excise Tax, Street Railways (Chap. 578, Acts of 1898)...	.....	882 35	.....	882 35
Town of Brookline.....	.....	25 84	.....	25 84
Treasury Department.....	.....	11 11	.....	11 11
Weights and Measures Dept...	5,000 00	5,034 31	.....	5,034 31
	$21,950,821 17	$22,141,278 01	$115,770 46	$22,025,507 55
County of Suffolk.....	150,000 00	181,585 26	1,806 66	179,778 60
	$22,100,821 17	$22,322,863 27	$117,577 12	$22,205,286 15
Balances of appropriations, 1904–1905, remaining in Treasury	.....	93,795 54	.....	93,795 54
	$22,100,821 17	$22,416,658 81	$117,577 12	$22,299,081 69

Actual Income, including Taxes	$22,299,081 69
Estimated Income, including Taxes	22,100,821 17
Excess of Actual Income, including Taxes . . .	$198,260 52
Amount transferred to Appropriations	198,260 52

SCHOOLS.

	Estimated Income.	Gross Income.	Amounts Refunded.	Net Actual Income.
Schools:				
General.....	$44,000 00	$54,557 06	$2,758 60	$51,798 46
Cash on hand Feb. 1, 1904.....	42,944 01	42,944 01	.....	42,944 01
	$86,944 01	$97,501 07	$2,758 60	$94,742 47

Actual Income	$94,742 47
Estimated Income	86,944 01
Amount remaining (Chap. 400, Acts of 1898) in Treasury for School purposes	$7,798 46

* Includes $45.73 refunded Street Watering Assessment.

CITY INCOME.

INCLUDING TAXES AND LOANS.

STATEMENT IN DETAIL OF ALL THE INCOME, TAXES, AND LOANS RECEIVED ON ACCOUNT OF THE CITY OF BOSTON DURING THE FINANCIAL YEAR

1904-1905.

Bath Department.

Use of bathing suits, towels, etc.,		$8,475 37	
Repairs, Training ship "Enterprise,"		75 00	
Electric lighting, Training ship "Enterprise,"		30 00	
			$8,580 37

Board of Commissioners of Sinking-Funds.

Received from them with which to pay debt,			1,200,000 00

Boston Pneumatic Transit Company.

For privilege of laying and maintaining pneumatic tubes in certain streets of the city,			665 00

Building Department.

Plumbers' and gas-fitters' licenses,		$179 00	
Securing unsafe buildings,		33 51	
			212 51

Cemetery Department.

Bennington-street Cemetery,		$388 00	
Bunker Hill Cemetery,		5 00	
Central Burial Ground,		16 80	
Copp's Hill,		12 00	
Dorchester North Burial Ground:			
Fees,	$518 35		
Interest on Trust Funds,	43 57		
		561 92	
Dorchester North Burial Ground Trust Fund:			
Receipts for the perpetual care of lots,		232 50	
Carried forward,		$1,216 22	$1,209,457 88

Brought forward,		$1,216 22	$1,209,457 88
Dorchester South Cemetery:			
Fees,	$137 30		
Interest on Trust Funds,	23 50		
		160 80	
Eustis-street Cemetery,		5 00	
Evergreen Cemetery:			
Sale of lots and graves,	$1,289 00		
Fees,	1,219 10		
Interest on Trust Funds,	332 31		
		2,840 41	
Evergreen Cemetery Trust Fund:			
Receipts for perpetual care of lots,		700 50	
Granary Burial Ground,		18 00	
Mount Hope Cemetery:			
Sale of lots and graves,	$10,120 75		
Fees,	10,273 02		
Interest on Trust Funds,	3,003 38		
Sale of old building,	115 00		
		23,512 15	
Mount Hope Cemetery Trust Funds:			
Receipts for the perpetual care of lots,		4,003 50	
Investment matured,		1,000 00	
Phipps-street Burial Ground,		73 00	
Westerly Burial Ground:			
Interest on Trust Fund,	$66 48		
Fees,	5 00		
		71 48	
Westerly Burial Ground Trust Fund:			
Bequest of Robert Charles Billings,		5,000 00	
			38,601 06

City Clerk Department.

Recording mortgages of personal property, etc.,	$7,047 95	
Amusement licenses,	1,973 00	
		9,020 95

City Council.

Incidental expenses:	
Commission on telephone station,	2 89

City Debt.

Amount obtained on city certificates issued this year for loans authorized at different times for various objects,	7,189,500 00

City Messenger Department.

Sale of old paper,	9 64

Clerk of Committees Department.

Sale of minors' license badges,	448 75

Collecting Bank Tax.

Received from Commonwealth of Massachusetts, for expenses of collecting bank tax,	4,943 90
Carried forward,	$8,451,985 07

Brought forward,			$8,451,985 07
Collecting Department.			
Fees on overdue taxes and assessments,			28,254 99
Conscience Fund,			5 00
Duplicates and Overpayments.			
On taxes, etc.,			237 60
Election Department.			
Sale of old paper,			26 88
Fire Department.			
Heating Dover-street bath-house,		$6,295 38	
Licenses to sell fireworks and powder,		1,094 00	
Sales of old material, etc.,		464 46	
Damage to property,		116 28	
Rents,		40 00	
			8,010 12
John Foster Trust Fund.			
Interest on bank deposit,			52 61
Franklin Fund.			
Interest on bank deposit,			10,212 03
Hay-Scales.			
Fees received from:			
North scales,			47 32
Health Department.			
Board and care of contagious cases:			
Commonwealth of Massachusetts,	$6,132 02		
Sundry parties,	210 20		
		$6,342 22	
Abatement of nuisances,		171 72	
Milkmen's licenses,		752 50	
QUARANTINE.			
For the regular quarantine fees of Port Physicians, boarding and inspecting vessels from foreign ports, etc.,		6,441 00	
			13,707 44
Highways, Making of.			
From assessments on abutters for cost of sidewalks in front of their premises, Chapter 401, Acts of 1892,	$1,026 46		
Interest on do.,	513 03		
		$1,539 49	
Carried forward,		$1,539 49	$8,512,539 06

Brought forward,		$1,539 49	$8,512,539 06
Sewer assessments, Chapter 402, Acts of 1892,	$19,508 36		
Interest on do.,	8,510 34		
		28,018 70	
Street construction, Chapter 323, Acts of 1891 and amendments, assessments:			
Abbotsford street,	$176 10		
Interest on do.,	88 05		
		264 15	
Aberdeen street,	$872 77		
Interest on do.,	216 34		
		1,089 11	
Albany and Northampton streets,		200 00	
Alexander street,	$60 60		
Interest on do.,	60 78		
		121 38	
Amory street,	$365 53		
Interest on do.,	24 19		
		389 72	
Andrews street,	$34 23		
Interest on do.,	19 01		
		53 24	
Angell street,	$613 42		
Interest on do.,	181 44		
		794 86	
Annabel street,	$111 12		
Interest on do.,	39 62		
		150 74	
Ashley street,	$248 39		
Interest on do.,	111 12		
		359 51	
Astor street,	$131 82		
Interest on do.,	39 24		
		171 06	
Athelwold street,	$318 64		
Interest on do.,	51 49		
		370 13	
Atherstone street,	$68 63		
Interest on do.,	49 16		
		117 79	
Barrington street,	$388 50		
Interest on do.,	102 23		
		490 73	
Barry street,	$2,232 05		
Interest on do.,	244 09		
		2,476 14	
Batavia street,	$75 74		
Interest on do.,	37 88		
		113 62	
Belmore terrace,	$373 72		
Interest on do.,	41 57		
		415 29	
Belvidere street,	$19 72		
Interest on do.,	16 60		
		36 32	
Berkeley street,	$415 03		
Interest on do.,	37		
		415 40	
Carried forward,		$37,587 38	$8,512,539 06

Brought forward,		$37,587 38	$8,512,539 06
Bernard street,	$867 90		
Interest on do.,	155 04		
		1,022 94	
Bloomfield street,	$345 66		
Interest on do.,	135 87		
		481 53	
Boston street,	$84 53		
Interest on do.,	23 37		
		107 90	
Brackett street,		552 16	
Brighton avenue,	$1,824 00		
Interest on do.,	100 00		
		1,924 00	
Burt street,	$1,582 08		
Interest on do.,	136 82		
		1,718 90	
Callender street,	$948 87		
Interest on do.,	215 82		
		1,164 69	
Cambridge street,	$489 26		
Interest on do.,	206 94		
		696 20	
Cardington street,	$8 66		
Interest on do.,	9 49		
		18 15	
Carlos street,	$85 52		
Interest on do.,	47 50		
		133 02	
Carlow street,	$173 19		
Interest on do.,	26 31		
		199 50	
Carter street,		20 00	
Chamberlain street,	$145 94		
Interest on do.,	89 78		
		235 72	
Chamblet street,	$47 06		
Interest on do.,	26 14		
		73 20	
Charlestown street,	$33,380 05		
Interest on do.,	1,188 63		
		34,568 68	
Chester street,	$147 95		
Interest on do.,	82 20		
		230 15	
Chiswick road,	$124 29		
Interest on do.,	75 88		
		200 17	
Clinton street,		36,584 70	
Congreve street,	$550 77		
Interest on do.,	240 28		
		791 05	
Conrad street,	$338 28		
Interest on do.,	26 12		
		364 40	
Corinth street,	$120 30		
Interest on do.,	86 80		
		207 10	
Custer street,	$325 27		
Interest on do.,	115 90		
		441 17	
Carried forward,		$119,322 71	$8,512,539 06

Brought forward,		$119,322 71	$8,512,539 06
Dakota street,		728 35	
Devon street,	$809 02		
Interest on do.,	291 77		
		1,100 79	
Dixfield street,	$74 04		
Interest on do.,	42 82		
		116 86	
Draper street,	$2,528 42		
Interest on do.,	138 59		
		2,667 01	
Dresden street,	$323 46		
Interest on do.,	66 15		
		389 61	
Dunford street,	$333 76		
Interest on do.,	41 84		
		375 60	
Echo street,	$162 79		
Interest on do.,	13 81		
		176 60	
Edison green,	$210 93		
Interest on do.,	131 08		
		342 01	
Edwin street,	$526 15		
Interest on do.,	153 61		
		679 76	
Elizabeth street,	$792 20		
Interest on do.,	49 12		
		841 32	
Ellet street,	$170 69		
Interest on do.,	34 74		
		205 43	
Esmond street,	$1,238 43		
Interest on do.,	170 06		
		1,408 49	
Fairfax street,	$205 80		
Interest on do.,	42 77		
		248 57	
Fairmount street,	$522 01		
Interest on do.,	261 41		
		783 42	
Fayston street,	$153 00		
Interest on do.,	07		
		153 07	
Fenelon street,	$298 45		
Interest on do.,	37 04		
		335 49	
Florida street,	$123 67		
Interest on do.,	68 08		
		191 75	
Forest Hills street,	$1,412 55		
Interest on do.,	189 56		
		1,602 11	
Fowler street,	$749 03		
Interest on do.,	206 80		
		955 83	
Francis street,	$936 51		
Interest on do.,	658 67		
		1,595 18	
Carried forward,		$134,219 96	$8,512,539 06

Brought forward,		$134,219 96	$8,512,539 06
Fullerton street,	$39 82		
Interest on do.	22 12		
		61 94	
Gaylord street,	$30 52		
Interest on do.,	16 96		
		47 48	
Geneva avenue,	$246 08		
Interest on do.,	65 62		
		311 70	
Gibson street,		187 29	
Greenbrier street,	$76 14		
Interest on do.,	19 40		
		95 54	
Hancock street,	$2,393 11		
Interest on do.,	188 37		
		2,581 48	
Harold street,	$108 18		
Interest on do.,	47 61		
		155 79	
Hewins street,	$2,233 35		
Interest on do.,	56 94		
		2,290 29	
Homes avenue,	$561 01		
Interest on do.,	66 29		
		627 30	
Hubbard street,	$197 07		
Interest on do.,	47 27		
		244 34	
Idaho street,	$76 59		
Interest on do.,	42 55		
		119 14	
Ivy street,	$545 86		
Interest on do.,	272 94		
		818 80	
Josephine street,	$188 80		
Interest on do.,	94 41		
		283 21	
Lauriat avenue,	$865 98		
Interest on do.,	156 50		
		1,022 48	
Leeds street,	$15 55		
Interest on do.,	14 61		
		30 16	
Leedsville street,	$290 14		
Interest on do.,	59 85		
		349 99	
Leonard street,	$7 61		
Interest on do.,	8 31		
		15 92	
Leroy street,	$408 40		
Interest on do.,	99 65		
		508 05	
Lonsdale street,	$517 93		
Interest on do.,	224 54		
		742 47	
Malvern street,	$191 60		
Interest on do.,	172 12		
		363 72	
Carried forward,		$145,077 05	$8,512,539 06

Brought forward,		$145,077 05	$8,512,539 06
Maryland street,	$107 16		
Interest on do.,	79 20		
		186 36	
Mellen street,	$275 53		
Interest on do.,	72 03		
		347 56	
Merlin street,	$70 09		
Interest on do.,	38 94		
		109 03	
Middleton street,	$571 55		
Interest on do.,	64 18		
		635 73	
Milk street,	$10 53		
Interest on do.,	5 75		
		16 28	
Millet street,	$295 70		
Interest on do.,	25 72		
		321 42	
Miner street		750 00	
Montague street,	$68 48		
Interest on do.,	55 41		
		123 89	
Morrill street,	$433 79		
Interest on do.,	21		
		434 00	
Morse street,	$48 15		
Interest on do.,	4 90		
		53 05	
Moseley street,	$924 73		
Interest on do.,	1 94		
		926 67	
Mountfort street,	$82 90		
Interest on do.,	41 47		
		124 37	
Newburg street,	$671 02		
Interest on do.,	345 98		
		1,017 00	
Newbury street,	$29 53		
Interest on do.,	14 77		
		44 30	
Newland street,	$610 39		
Interest on do.,	2 79		
		613 18	
Nightingale street,	$629 21		
Interest on do.,	214 53		
		843 74	
Normandy street.	$238 00		
Interest on do.,	15 27		
		253 27	
North Harvard street,	$1,539 81		
Interest on do.,	415 96		
		1,955 77	
Norway street,	$112 89		
Interest on do.,	28 66		
		141 55	
Nottingham street,	$418 76		
Interest on do.,	148 05		
		566 81	
Carried forward,		$154,541 03	$8,512,539 06

Brought forward,		$154,541 03	$8,512,539 06
Oakley street,	$192 02		
Interest on do.,	104 70		
		296 72	
Oak Square avenue,		229 95	
Oakview terrace,	$790 02		
Interest on do.,	137 93		
		927 95	
Oakwood street,		150 40	
Orkney road,	$295 44		
Interest on do.,	249 96		
		545 40	
Perkins street,	$65 52		
Interest on do.,	46 46		
		111 98	
Peterborough street,	$680 10		
Interest on do.,	50 16		
		730 26	
Peverell street,	$2,132 92		
Interest on do.,	131 19		
		2,264 11	
Province court,	$2 11		
Interest on do.,	1 97		
		4 08	
Robinwood avenue,	$431 26		
Interest on do.,	3 80		
		435 06	
Rockford street,	$39 40		
Interest on do.,	39 52		
		78 92	
Roland street,		290 37	
Rosseter street,	$284 59		
Interest on do.,	88 69		
		373 28	
Rozella street,		180 00	
Seaborn street,	$109 24		
Interest on do.,	95 53		
		204 77	
Shafter street,	$427 39		
Interest on do.,	42 80		
		470 19	
Shepton street,	$268 38		
Interest on do.,	106 63		
		375 01	
Shirley street,	$792 62		
Interest on do.,	124 51		
		917 13	
Snow street,		157 18	
South street,		736 16	
Spencer street,	$796 59		
Interest on do.,	133 04		
		929 63	
Stanley street,	$124 07		
Interest on do.,	8 20		
		132 27	
St. Alphonsus street,	$193 36		
Interest on do.,	107 43		
		300 79	
St. Germain street,	$68 95		
Interest on do.,	34 50		
		103 45	
Carried forward,		$165,486 09	$8,512,539 06

Brought forward,		$165,486 09	$8,512,539 06
St. Stephen street,	$26 03		
Interest on do.,	18 28		
		44 31	
Storer street,	$10 37		
Interest on do.,	11 18		
		21 55	
Stratford street,	$692 59		
Interest on do.,	71 06		
		763 65	
Telford street,	$909 57		
Interest on do.,	5 32		
		914 89	
Templeton street,	$414 09		
Interest on do.,	237 82		
		651 91	
Thane street,	$16 17		
Interest on do.,	17 96		
		34 13	
Tonawanda street,	$1,958 32		
Interest on do.,	313 61		
		2,271 93	
Torrey street,		1,220 07	
Tremont street,	$1,097 74		
Interest on do.,	104 56		
		1,202 30	
Turner street,	$1,971 39		
Interest on do.,	123 37		
		2,094 76	
Van Winkle street,	$50 56		
Interest on do.,	56 11		
		106 67	
Vinson street,	$666 05		
Interest on do.,	34		
		666 39	
Wainwright street,	$115 23		
Interest on do.,	73 12		
		188 35	
Waldeck street,	$518 29		
Interest on do.,	149 08		
		667 37	
Warner street,	$424 14		
Interest on do.,	158 51		
		582 65	
Waterlow street,	$169 95		
Interest on do.,	41 14		
		211 09	
Wensley street,	$243 54		
Interest on do.,	114 78		
		358 32	
Westbourne street,	$816 02		
Interest on do.,	62 84		
		878 86	
West Selden street,		1,684 12	
West Tremlett street,	$732 43		
Interest on do.,	5 22		
		737 65	
Windermere road,		1,309 11	
Wolcott street,	$184 84		
Interest on do.,	59 30		
		244 14	
Carried forward,		$182,340 31	$8,512,539 06

Brought forward,		$182,340 31	$8,512,539 06
Woodcliff street,	$183 17		
Interest on do.,	36 86		
		220 03	
Woodlawn street,	$911 87		
Interest on do.,	504 90		
		1,416 77	
Wordsworth street,	$634 84		
Interest on do.,	100 55		
		735 39	
Public alley No. 101,	$53 13		
Interest on do.,	3 89		
		57 02	
Public alley No. 102,	$25 32		
Interest on do.,	14 07		
		39 39	
Public alley No. 401,	$404 95		
Interest on do.,	64 50		
		469 45	
Public alley No. 402,	$225 63		
Interest on do.,	67 17		
		292 80	
Public alley No. 403,	$118 65		
Interest on do.,	37 03		
		155 68	
Public alley No. 404,	$67 96		
Interest on do.,	37 73		
		105 69	
Public alley No. 405,		90 00	
Public alley No. 414,	$80 49		
Interest on do.,	20 78		
		101 27	
Public alley No. 415,	$90 74		
Interest on do.,	9 58		
		100 32	
Public alley No. 416,	$77 42		
Interest on do.,	31 78		
		109 20	
Public alley No. 417,	$7 21		
Interest on do.,	7 59		
		14 80	
Public alley No. 418,	$0 52		
Interest on do.,	29		
		81	
Public alley No. 419,	$9 58		
Interest on do.,	5 31		
		14 89	
Public alley No. 420,	$0 76		
Interest on do.,	50		
		1 26	
Public alley No. 422,	$637 19		
Interest on do.,	05		
		637 24	
Public alley No. 423,	$946 96		
Interest on do.,	10		
		947 06	
Public alley No. 424,	$69 90		
Interest on do.,	7 48		
		77 38	
Carried forward,		$187,926 76	$8,512,539 06

Brought forward,		$187,926 76	$8,512,539 06
Public alley No. 426,	$6 29		
Interest on do.,	4 53		
		10 82	
Public alley No. 427,	$29 77		
Interest on do.,	6 25		
		36 02	
Public alley No. 428,	$2 78		
Interest on do.,	2 00		
		4 78	
Public alley No. 429,	$29 77		
Interest on do.,	2 84		
		32 61	
Public alley No. 430,	$42 88		
Interest on do.,	10 52		
		53 40	
Public alley No. 431,	$10 12		
Interest on do.,	5 63		
		15 75	
Public alley No. 432,	$12 92		
Interest on do.,	10 30		
		23 22	
Public alley No. 433,	$19 24		
Interest on do.,	3 79		
		23 03	
Public alley No. 434,	$65 39		
Interest on do.,	40 23		
		105 62	
Public alley No. 435,	$1 82		
Interest on do.,	1 84		
		3 66	
Public alley No. 436,	$27 88		
Interest on do.,	6 95		
		34 83	
Public alley No. 437,	$18 19		
Interest on do.,	13 39		
		31 58	
Public alley No. 438,	$149 65		
Interest on do.,	12 80		
		162 45	
Public alley No. 439,	$36 13		
Interest on do.,	11 36		
		47 49	
Public alley No. 440,	$11 26		
Interest on do.,	12 04		
		23 30	
Public alley No. 442,	$218 85		
Interest on do.,	45 70		
		264 55	
Public alley No. 443,	$100 63		
Interest on do.,	12 17		
		112 80	
Public alley No. 444,		934 15	
Public alley No. 701,	$124 05		
Interest on do.,	78 28		
		202 33	
Public alley No. 703,	$58 10		
Interest on do.,	2 66		
		60 76	
Carried forward,		$190,109 91	$8,512,539 06

Brought forward,		$190,109 91	$8,512,539 06
Public alley No. 706,	$91 92		
Interest on do.,	7 96		
		99 88	
Public alley No. 901,	$1,307 36		
Interest on do.,	1 34		
		1,308 70	
Public alley No. 2001,	$25 97		
Interest on do.,	14 44		
		40 41	
			191,558 90

Blue Hill and Other Avenues.

BLUE HILL AVENUE.			
Sewer assessments,	$842 00		
Interest on do.,	271 24		
		$1,113 24	
COLUMBUS AVENUE.			
Construction assessments,	$2,581 73		
Interest on do.,	1,833 75		
		4,415 48	
COMMONWEALTH AVENUE.			
Construction assessments,	$89 72		
Interest on do.,	61 00		
		150 72	
HUNTINGTON AVENUE.			
Construction assessments,	$16,265 20		
Interest on do.,	1,337 53		
		17,602 73	
			23,282 17

Hospital Department.

From Superintendent, for board and care of patients,	$52,516 65	
Interest on trust funds,	1,991 50	
Commonwealth of Massachusetts, and cities and towns, contagious diseases,	4,741 14	
Sale of old material,	134 87	
Martha Howard Thurston Carter fund, Income,	80 00	
Gift of Eng Fun,	3 00	
"Lamont G. Burnham Ward," bequest of Lamont G. Burnham,	153,750 00	
Interest on do.,	273 05	
		213,490 21

Hyde Bequest.

Interest,		80 00

Institutions.

(See County of Suffolk Income, for House of Correction.)

Children's Institutions Department.

Parental School,	$18 35	
House of Reformation, Rainsford Island,	119 76	
Sawyer Marcella-street Home Fund, income,	92 70	
Sawyer Marcella-street Home Fund,	10 66	
		241 47
Carried forward,		$8,941,191 81

Brought forward,		$8,941,191 81

Insane Hospital Department.

Boston Insane Hospital,	$85,053 81	
Insane in State Institutions,	500 54	
		85,554 35

Pauper Institutions Department.

Boston Almshouse and Hospital, Long Island,	$4,365 55	
Almshouse, Charlestown,	573 14	
Epileptics, etc., care of,	42 25	
		4,980 94

Steamer "J. Putnam Bradlee."

Sale of,		2,957 00

Interest.

Received as follows:		
On bank deposits,	$62,485 46	
On overdue taxes,	115,786 65	
On paving assessments,	1,001 01	
On sewer assessments,	76 80	
		179,349 92

Interest Tailings.

Amount drawn for but not collected,		1,466 25

Lamp Department.

Rent of shop,	$975 00	
Sale of old material,	93 96	
		1,068 96

Ellen C. Johnson Bequest.

Balance of bequest for drinking fountain, (*Total bequest, $28,996.72.*)		2,996 72

Library Department.

Fines,	$4,947 87	
Lost books,	263 01	
Sales of catalogues,	245 84	
Donation of Andrew Carnegie,	100 00	
Sale of old materials,	39 34	
Commission on telephone station,	31 72	
Money found,	8 94	
		5,636 72

Library Department Trust Funds, Income.

Income,		15,539 78

Liquor Licenses.

For licenses issued for 1904-1905,		1,441,767 12
Carried forward,		$10,682,509 57

Brought forward,		$10,682,509 57

Market Department.

(See Rents.)		
Weighing fees,		218 91

Mayor.

PUBLIC CELEBRATIONS:		
Income from Foss funds,	$160 00	
Income from Babcock Music Fund,	109 77	
		269 77

Overseeing of the Poor Department.

From the Overseers of the Poor for collections by them from other cities and towns, for support of poor belonging to such cities and towns,	$5,417 69	
Commonwealth of Massachusetts, and sundry parties, for the relief of sick and for burials and support of poor,	9,305 32	
Occupants of Charity Building,	1,331 30	
Sale of barrels, etc.,	478 56	
Temporary Home,	305 26	
Interest on bank deposits,	124 29	
Aid refunded,	116 67	
		17,079 09

Park Department.

Labor and materials,	$5,149 67	
Rents,	1,461 65	
Sale of shrubs, trees, grass, sheep, etc.,	988 75	
Sale of building,	34 05	
		7,634 12

Pay-roll Tailings.

Amounts drawn to pay employés, and the parties not appearing, or the money being held by trustee process, returned to the treasury,		11,053 71

Pedlers' Licenses.

For the licenses issued by the State,		2,500 00

Phillips Street Fund, Income.

Interest on Trust Funds,		1,200 00

Police Department.

Licenses: Wagons,	$5,259 00	
Pawnbrokers,	3,650 00	
Intelligence offices,	3,425 00	
Billiard saloons, etc.,	2,642 00	
Junk dealers,	2,317 00	
Carriages,	1,603 00	
Dealers in second-hand goods,	1,565 00	
Small loans,	1,450 00	
Carried forward,	$21,911 00	$10,722,465 17

Brought forward,	$21,911 00	$10,722,465 17
Drivers of hackney carriages,	653 50	
Street railway employés,	632 00	
Bowling alleys,	530 00	
Auctioneers,	434 00	
Itinerant musicians,	281 50	
Private detectives,	50 00	
Hand carts,	21 00	
Sales of property,	147 57	
Maps,	81 00	
Commission on telephone station,	3 11	
Carting,	50	
Police services,	6,017 01	
		30,762 19

Police Charitable Fund, Income.

Interest on Trust Funds,		8,400 50

Premium on Loans.

Land and Buildings for Schools, 3½ per cent., 40 years, $1,500,000, at $100.937,	$14,055 00	
Sewerage Works, 3½ per cent., 40 years, $1,000,000, at $100.937,	9,370 00	
Boston Tunnel and Subway, 3½ per cent., 40 years, $950,000, at $100.937,	8,901 50	
Highways, Making of, 3½ per cent., 30 years, $600,000, at $100.937,	5,622 00	
Charles River Basin, 3½ per cent., 40 years, $500,000, at $100.937,	4,685 00	
Street Improvements, 3½ per cent., 20 years, $300,000, at $100.937,	2,811 00	
Cambridge Bridge, 3½ per cent., 40 years, $250,000, at $100.937,	2,342 50	
Separate Systems of Drainage, 3½ per cent., 30 years, $200,000, at $100.937,	1,874 00	
East Boston Tunnel, 3½ per cent., 40 years, $133,000, at $100.937,	1,246 21	
Atlantic-avenue Extension, 3½ per cent., 30 years, $100,000, at $100.937,	937 00	
Institutions, New Boat, 3½ per cent., 20 years, $75,000, at $100.937,	702 75	
Atlantic Avenue, Reconstruction, 3½ per cent., 20 years, $66,000, at $100.937,	618 42	
Shawmut-avenue Bridge, Rebuilding, 3½ per cent., 20 years, $28,000, at $100.937,	262 36	
Insane Hospital Department: Furnishing New Buildings, at 3½ per cent., 20 years, $25,000, at $100.937,	234 25	
		53,661 99

Premium on Temporary Loan, 219 50

Printing Department.

Printing,	$140,657 80	
Sales of postage stamps,	11,672 43	
		152,330 23
Carried forward,		$10,967,839 58

Brought forward,			$10,967,839 58

Public Buildings Department.

Rents: Faneuil Hall,	$960 00		
Curtis Hall,	805 00		
Ward-rooms,	196 00		
		$1,961 00	
Sale of horse,		60 00	
Sale of old material,		37 60	
ARMORIES.			
Received from the Commonwealth on account of rent of armories for volunteer militia,		12,100 00	
			14,158 60

Public Grounds Department.

Work done for G. A. R.,			102 00

Randidge Trust Fund, Income.

Interest,			2,000 00

Rapid Transit.

Rental of subway,	$204,681 85		
Alterations, rental,	11,844 00		
		$216,525 85	
Received from gas companies for expense of relocating mains on account of subway,	$34,930 21		
Alterations,	569 79		
		35,500 00	
		$252,025 85	
East Boston Tunnel:			
Sale of old material,	$55 96		
Sale of plans,	27 00		
Use of rails,	13 87		
		96 83	
Boston Tunnel and Subway:			
Sale of old building,		65 00	
			252,187 68

Registry Department.

Fees for marriage certificates,			422 00

Rents.

MARKET HOUSES.			
Faneuil Hall: Stalls,	$53,928 00		
Cellars, etc.,	31,264 00		
		$85,192 00	
Outside stands,		1,800 00	
New Faneuil Hall: Stalls,	$15,196 00		
Cellars,	8,364 00		
		23,560 00	
Total for Market Houses,		$110,552 00	
Rotunda, Quincy Hall,	$2,800 00		
Produce Exchange,	1,800 00		
Carried forward,	$4,600 00	$110,552 00	$11,236,709 86

Brought forward,	$4,600 00	$110,552 00	$11,236,709 86
Rooms, Quincy Hall,	803 50		
Repair-shop and annex,	600 00		
Old State House,	150 00		
Old Franklin School-house,	125 00		
Stable, Charlestown,	75 00		
		6,353 50	
			116,905 50

Reserve Fund.

Costs, etc., from Law Department,			1,043 33

Sale of City Property.

Land, Ritchie street,		$2,144 62	
Land, Miller's Lane or Baker's court,		363 70	
			2,508 32

Schools and School-houses.

SCHOOL EXPENSES, SCHOOL COMMITTEE.			
Travelling expenses, deaf pupils,	$3,351 58		
Sales of books and supplies,	660 00		
Sales of badges, licensed minors,	613 75		
		$4,625 33	
SCHOOL INSTRUCTORS.			
Dog licenses,	$25,914 60		
Instruction of deaf pupils,	16,970 17		
Tuition of non-resident pupils,	5,870 16		
Income from Smith Fund,	324 00		
Income from Stoughton School Fund,	212 00		
Refund of overpayment,	200 00		
Unlicensed dogs, fines,	20 00		
		49,510 93	
SCHOOL-HOUSE DEPARTMENT.			
Forfeiture, failure to execute contract,	$200 00		
Sale of furniture,	129 00		
Sale of old material,	91 80		
		420 80	
LAND AND BUILDINGS FOR SCHOOLS.			
Forfeitures, failure to execute contracts,	$7,000 00		
Rents,	2,000 00		
Sale of old buildings:			
Perrin-street lot, $800 00			
Tuckerman lot, 305 00			
	1,105 00		
		10,105 00	
BOWDOIN DORCHESTER SCHOOL FUND.			
Income,		180 00	
EASTBURN SCHOOL FUND.			
Income,		1,048 10	
GIBSON SCHOOL FUND.			
Income,		4,072 50	
Carried forward,		$69,962 66	$11,357,167 01

Brought forward,			$69,962 66	$11,357,167 01
HORACE MANN SCHOOL FUND.				
Income,	$114 75			
Interest on bequest of Samuel E. Sawyer,	10 66			
			125 41	
				70,088 07
Sidewalk Assessments Tailings,				2,548 97
Soldiers' Relief Department.				
From the State in reimbursement, in part, of the amount the city has paid in conformity to the laws of the Commonwealth, to volunteers and their families or other dependents of volunteers in the army and navy, Chapter 79, Sections 1 to 14, inclusive, Revised Laws.				
State aid,	$116,509 68			
Military aid,	17,981 04			
			$134,490 72	
In reimbursement for payments for burial of indigent soldiers, sailors and marines, and wives, widows, and mothers, Chapter 79, Sections 20 and 21, Revised Laws,				
			5,915 00	
				140,405 72
South Union Station.				
Betterments,			$69,418 33	
Interest on do.,			1,576 25	
				70,994 58
State Bank Tax.				
Tax of 1904, collected by the city,				489,446 39
Street Department.				
ABOLISHMENT OF GRADE CROSSINGS.				
On account of expense of abolishing grade crossings.				
Austin, Cambridge and Perkins streets:				
Boston & Maine Railroad Co.,	$57,490 96			
Commonwealth of Massachusetts,	30,956 68			
		$88,447 64		
Dorchester avenue:				
Old Colony Railroad Co.,	$27,256 27			
Commonwealth of Massachusetts,	14,676 45			
		41,932 72		
Carried forward,		$130,380 36		$12,130,650 74

Brought forward,		$130,380 36		$12,130,650 74
Blue Hill avenue and Oakland street:				
Commonwealth of Massachusetts,	$20,967 37			
New England Railroad Co.,	19,354 49			
		40,321 86		
Congress street:				
Commonwealth of Massachusetts,	$24,230 93			
New England Railroad Co.,	15,491 91			
		39,722 84		
			$210,425 06	
BRIDGE DIVISION.				
Labor and materials,		$270 04		
Sale of old material,		152 68		
Rents,		25 00		
			447 72	
Reconstruction of bridges over railroad tracks at Norfolk, Harvard, Medway and West Selden streets:				
From Railroad Company on account of Norfolk-street bridge,		$19,000 00		
Harvard-street bridge,		16,700 00		
			35,700 00	
CHARLESTOWN BRIDGE.				
Rents,			90 99	
SHAWMUT-AVENUE BRIDGE.				
Labor and material,			597 08	
CAMBRIDGE BRIDGES DIVISION.				
Wharfage and rents, etc.,		$381 95		
Damages, North Harvard-street bridge,		23 35		
			405 30	
BROOKLINE-STREET BRIDGE.				
From Boston Elevated Railway Company (Chapter 391, Acts of 1904),			7,500 00	
CAMBRIDGE BRIDGE.				
Rent of building,			2,700 00	
FERRY DIVISION.				
Tolls,		$174,040 40		
Rents,		694 00		
Damages to boat,		650 00		
Automatic machine privileges,		450 00		
Bootblack privileges,		168 00		
Sale of old material,		166 25		
Commissions on telephones,		30 30		
			176,198 95	
Carried forward,			$434,065 10	$12,130,650 74

Brought forward,		$434,065 10	$12,130,650 74
PAVING DIVISION.			
From assessments on abutters for cost of laying sidewalks in front of their premises, including material for the same,	$27,449 70		
Repairs of streets,	763 10		
Sale of manure,	16 50		
STREET IMPROVEMENTS.			
For paving between railroad tracks,	31,768 77		
		59,998 07	
SANITARY DIVISION.			
Removing ashes made by steam-engine fires,	$13,466 16		
Dumping-scow privileges,	1,931 67		
Sale of manure,	122 58		
Fort Hill Wharf, rent,	725 00		
Hecht's Wharf, rent,	195 00		
Refunded of amount drawn to purchase horses,	8,014 00		
		24,454 41	
SEWER DIVISION.			
From assessments on sundry persons for their proportion of the cost of sewers built by the city,	$1,800 89		
Entrance fees,	3,828 16		
Labor and materials,	557 69		
Rents,	145 00		
Pumping sewage, amount received from Commonwealth,	86,196 24		
Assessments under Chapter 450, Acts of 1899, $100,656 72			
Interest on do., 18,422 62			
	119,079 34		
Sewers between Roslindale and West Roxbury,	60 80		
Sewers, So. Boston, $11 50			
Interest on do., 7 57			
	19 07		
Sewers, Westville, Freeman and Charles streets, $30 00			
Interest on do., 18 00			
	48 00		
		211,735 19	
STREET-CLEANING DIVISION.			
Removing dirt,	$1,118 00		
Damage to cart,	2 00		
		1,120 00	
WATERING DIVISION.			
For watering private ways,	$72 00		
For watering streets,	17 17		
		89 17	
			731,461 94
Carried forward,			$12,862,112 68

Brought forward,			$12,862,112 68

Street Laying-Out Department.

PUBLIC LANDS.			
Rent, Great Brewster Island,		$117 00	
HYDE PARK AVENUE.			
Sale of old building,		6 00	
			123 00

Taxes.

Taxes of 1904,		$16,155,301 74	
Taxes of 1903, and prior,		2,259,745 93	
From Commonwealth for City's proportion of tax on corporations out of the City,		945,915 49	
From Commonwealth, for City's proportion of tax on banks out of the City,		18,472 85	
Street Railway Tax,		363,709 51	
Bank Tax,		181,143 31	
Excise tax street railways,			
Chapter 500, Acts of 1897,	$65,855 88		
Chapter 578, Acts of 1898,	882 35		
		66,738 23	
			19,991,027 06

Temporary Loan.

Received from temporary loan, authorized by Chapter 320, Acts of 1889, and Chapter 418, Acts of 1893, and order of the City Council, approved April 15, 1904,			6,000,000 00

Town of Brookline.

Taxes,			25 84

Treasury Department.

Return premium on surety bond,			11 11

Water Department.

Water rates due:			
For the year 1904 and prior,	$2,235,050 90		
For the year 1905,	153,377 91		
		$2,388,428 81	
Service-pipes, for new water-takers, extending, repairing, etc.,		15,867 53	
Sale of old material,		8,010 25	
Labor, etc.,		6,120 99	
Elevator and stand-pipe connections,		3,771 97	
Shutting off and letting on water,		2,990 50	
Fees on overdue rates,		2,004 89	
Use of West Roxbury Pumping Plant,		776 52	
Board of horse,		312 00	
Difference on cost of service-pipes,		262 25	
Interest on deposits,		192 10	
Use of land,		10 00	
Carried forward,		$2,428,747 81	$38,853,299 69

Brought forward,	$2,428,747 81	$38,853,299 69
COMMONWEALTH OF MASSACHUSETTS.		
City's proportion of entrance fees from other cities and towns for use of Metropolitan water system,	16,475 04	2,445,222 85

In addition to above amount, $160,699.98 credited from taxes.

Weights and Measures Department.

Fees for sealing scales,	5,034 31
Total receipts on City account for the year 1904–1905,	$41,303,556 85

CITY INCOME, 1904–1905, WHERE CREDITED.

	General Income.	Department Appropriations.	Special Appropriations.	Trust Funds Principal.	*Income on Trust Funds.	Sinking-Fund Revenue.	Miscellaneous Accounts.	Total.
Bath Department		$8,580 37						$8,580 37
Board of Commissioners of Sinking-Funds, to pay debt							$1,200,000 00	1,200,000 00
Boston Pneumatic Transit Company,	$665 00							665 00
Building Department	212 51							212 51
Cemetery Department	24,195 32	3,469 24		$9,936 50			1,000 00	38,601 06
City Clerk Department	9,020 95							9,020 95
City Council, Incidental Expenses	2 89							2 89
City Debt, loans issued			$7,189,500 00					7,189,500 00
City Messenger Department	9 64							9 64
Clerk of Committees Department	448 75							448 75
Collecting Bank Tax	4,943 90							4,943 90
Collecting Department	28,254 99							28,254 99
Conscience Fund	5 00							5 00
Duplicates and Overpayments							237 60	237 60
Election Department	26 88							26 88
Fire Department	1,714 74	6,295 38						8,010 12
John Foster Trust Fund					$52 61			52 61
Franklin Fund					10,212 03			10,212 03
Hay Scales	47 32							47 32
Health Department	13,535 72	171 72						13,707 44
Highways, Making of			†181,936 70				9,622 20	191,558 90
Blue Hill and other avenues						$21,782 17	1,500 00	23,282 17
Hospital Department	57,392 66	1,994 50		153,750 00	353 05			213,490 21
Hyde Bequest					80 00			80 00
Children's Institutions Department	138 11			10 66	92 70			241 47
Insane Hospital Department	85,554 35							85,554 35
Pauper Institutions Department	4,980 94							4,980 94
Steamer "J. Putnam Bradlee"	2,957 00							2,957 00
Interest	179,349 92							179,349 92
Interest Tailings							1,466 25	1,466 25
Ellen C. Johnson Bequest				2,996 72				2,996 72

Lamp Department	1,068 96							1,068 96
Library Department	5,273 71	363 01			15,539 78			21,176 50
Liquor Licenses	1,046,732 36						395,034 76	1,441,767 12
Market Department	218 91							218 91
Public Celebrations		269 77						269 77
Overseeing of the Poor Department	17,079 09							17,079 09
Park Department	2,484 45	5,149 67						7,634 12
Pay-roll Tailings							11,053 71	11,053 71
Pedlers' Licenses	2,500 00							2,500 00
Phillips Street Fund, Income					1,200 00			1,200 00
Police Department	24,745 18	6,017 01						30,762 19
Police Charitable Fund, Income					8,400 50			8,400 50
Premium on Loans						53,661 99		53,661 99
Premium on Temporary Loan	219 50							219 50
Printing Department		152,330 23						152,330 23
Public Buildings Department	14,158 60							14,158 60
Public Grounds Department		102 00						102 00
Randidge Trust Fund, Income					2,000 00			2,000 00
Rapid Transit			205,305 00			46,882 68		252,187 68
Registry Department	422 00							422 00
Rents	116,905 50							116,905 50
Reserve Fund		1,043 33						1,043 33
Sale of City Property			2,508 32					2,508 32
Schools and School-houses	51,798 46			10 66	5,415 35	10,105 00	2,758 60	76,088 07
Soldiers' Relief Department	140,405 72							140,405 72
South Union Station						60,841 29	10,153 29	70,994 58
State Bank Tax							489,446 39	489,446 39
Sidewalk Assessments Tailings							2,548 97	2,548 97
Street Department:								
Abolishment of Grade Crossings			210,425 06					210,425 06
Bridge Division	177 68	270 04	36,297 08					36,744 80
Cambridge Bridges Division	405 30		7,500 00			2,790 99		10,696 29
Ferry Division	175,548 95	650 00						176,198 95
Paving Division	27,466 20	763 10	31,768 77					59,998 07
Sanitary Division	16,440 41	8,014 00						24,454 41
Sewer Division	91,970 29	557 69				119,207 21		211,735 19
Street Cleaning Division	1,120 00							1,120 00
Watering Division		72 00					17 17	89 17
Carried forward	$2,150,597 86	$196,113 06	$7,865,240 93	$166,704 54	$43,346 02	$315,271 33	$2,124,838 94	$12,862,112 68

CITY INCOME, 1904-1905, WHERE CREDITED. — *Concluded.*

	General Income.	Department Appropriations.	Special Appropriations.	Trust Funds Principal.	*Income on Trust Funds.	Sinking-Fund Revenue.	Miscellaneous Accounts.	Total.
Brought forward	$2,150,597 86	$196,113 06	$7,865,240 93	$166,704 54	$43,346 02	$315,271 33	$2,124,838 94	$12,862,112 68
Street Laying-Out Department						123 00		123 00
Taxes	19,921,636 89						69,390 17	19,991,027 06
Temporary Loan							6,000,000 00	6,000,000 00
Town of Brookline tax	25 84							25 84
Treasury Department	11 11							11 11
Water Department		2,445,222 85						2,445,222 85
Weights and Measures Department	5,034 31							5,034 31
Total City Income	$22,077,306 01	$2,641,335 91	$7,865,240 93	$166,704 54	$43,346 02	$315,394 33	$8,194,229 11	$41,303,556 85

*Income on Foss and Babcock Funds credited to Appropriation for Public Celebrations, June 17th Celebration.
Income on Cemetery Trust Funds credited to Department Appropriation.
Income on Hospital Department Trust Funds, amounting to $1,991.50, credited to Department Appropriation.
Income on Smith and Stoughton School Funds credited to General Income.
† Held under protest, $4,118.74.

CITY PAYMENTS.

Statement in detail of the expenditures incurred by the several departments, boards and committees of the City Council for which drafts have been made; also payments of debt, interest on debt, and payments to State of tax and assessments, and one-quarter of liquor license revenue.

The year commencing with the first day of February, 1904, and ending with the last day of January, 1905.

Assessing Department.

Principal Assessors:

George A. Comins, Chairman,		$4,500 00
Charles E. Folsom, Secretary,		4,200 00
John J. Murphy,		4,000 00
Edward B. Daily,		4,000 00
Samuel Hichborn,		4,000 00
John H. Donovan,		4,000 00
James Buckner,		4,000 00
Frederick L. Smith,		4,000 00
Frederick H. Temple,		4,000 00
		$36,700 00

First Assistant Assessors:

William H. Allen, Alonzo F. Andrews, J. Harris Aubin, Matthew Binney, Jr., Thomas H. Bond, Benjamin F. Bowditch, Alexander P. Brown, Charles O. Burrill, Edward P. Butler, John C. Cook, William A. Creney, William H. Cuddy, Joseph D. Dillworth, Michael F. Dolan, Charles J. Dowd, Daniel A. Downey, A. Glendon Dyar, Terence F. Feely, Benjamin M. Fiske, James P. Fox, John H. Giblin, William N. Goodwin, John H. Griggs, John E. Heslan, Richard F. Hogan, Henry J. Ireland, Joseph T. Lyons, Thomas O. McEnaney, James I. Moore, James F. Morgan, Timothy J. Murphy, Timothy W. Murphy, Philip O'Brien, Frederick F. O'Doherty, Frank S. Pratt, Joseph T. Preston, Nathan P. Ryder, Roger H. Scannell, William B. Smart, Edwin R. Spinney, John J. Tague, Charles A. Tilden, George W. Warren — 43 persons, each at $975,	$41,925 00	
David Greer,	923 88	
Dennis F. Brennan,	20 00	
		42,868 88
Carried forward,		$79,568 88

Brought forward,		$79,568 88	
Second Assistant Assessors:			
Frederick A. H. Bennett, Edward F. Blake, Michael C. Broughal, James E. Brown, Louis Burkhardt, Harry C. Byrne, Patrick D. Callahan, Patrick F. Carley, George W. Crocker, John J. Devlin, William Doonan, James F. Dowling, Clinton P. Duryea, Daniel J. Falvey, William M. Farrington, John P. Geishecker, Warren B. Hadley, William E. Harvey, John H. Hout, Albert W. Huebener, William M. Humphrey, Daniel Macdonald, John S. McDonough, James McNulty, Thomas F. Meleady, Walter E. Merriam, Lucian J. Priest, Joseph F. Ripp, Bartholomew F. Roach, Edward A. Rogan, Saverio R. Romano, Walter L. Sears, Thomas Sexton, Frederick F. Smith, John J. Sullivan, Timothy H. Sullivan, William H. Swift, Francis J. Tighe, Michael J. Toumey, Charles H. Turner, George Uriot, Simon C. Weil, Hyman Weinberg, Alfred L. Whitney — 44 persons, each at $318,		13,992 00	
Clerk hire: Office and Street,		79,832 00	
Total for Salaries of Assessors and Clerks,		$173,392 88	
Stationery,		2,776 11	
Printing,		1,586 86	
Services of interpreters,		817 80	
Travelling expenses of Assistant Assessors,		659 00	
Advertising,		646 52	
A. C. Thomas, furnishing stock valuations,		400 00	
Telephone service,		141 63	
Office expenses,		59 17	
			$180,479 97

$100 of this amount drawn for but not paid.

Auditing Department.

Salaries:			
James H. Dodge, City Auditor, to November 23, 1904, inclusive,	$5,387 71		
J. Alfred Mitchell, City Auditor, from November 24, 1904,	612 29		
Assistant City Auditor, clerk-hire and messenger,	33,383 65		
		$39,383 65	
Stationery, books and postage,		1,390 66	
Printing,		287 45	
Telephone service,		150 00	
Premium on surety bond of City Auditor,		112 50	
Delivering reports,		11 50	
		$41,335 76	
Carried forward,		$41,335 76	$180,479 97

Brought forward,			$41,335 76	$180,479 97
CIVIL SERVICE DIVISION.				
Deputy Auditor in charge,	$2,000 00			
Clerk-hire,	1,200 00			
		$3,200 00		
Stationery,		111 95		
Telephone service,		106 00		
			3,417 95	
				44,753 71

Bank Tax.

Amount collected from National Banks and paid Commonwealth of Massachusetts,				495,516 23

Bath Department.

General expenses:				
Salaries to January 26, 1905, inclusive:				
Charles F. Morse, Secretary, to June 30, 1904, inclusive,		$1,054 90		
Joseph P. O'Brien, Superintendent, from June 16, 1904,		1,258 46		
Employés,		758 00		
			$3,071 36	
Travelling expenses,			656 00	
Horse-keeping,			496 88	
Printing,			428 97	
Telephone service,			337 27	
Stationery,			309 86	
Examination of accounts,			269 60	
Furniture and office expenses,			102 68	
			$5,672 62	
Bath-houses and beaches:				
Employés,		$75,346 40		
Furnishings and small supplies,		8,256 92		
Heating Dover-street bath-house,		6,295 38		
Repairs and improvements,		4,993 11		
Bathing suits,		1,727 78		
Cartage,		1,711 75		
Rents,		1,450 00		
Electric lighting,		1,416 89		
Use of tow-boats,		620 00		
Fuel,		309 15		
Ice,		289 93		
Medical supplies,		160 74		
			102,578 05	
Urinals:				
Employés,		$10,520 44		
Repairs,		1,455 63		
Furniture and small supplies,		572 39		
Electric lighting,		335 13		
Fuel,		192 33		
Water,		92 70		
Travelling expenses,		60 00		
Gas,		45 81		
Carried forward,		$13,274 43	$108,250 67	$720,749 91

Brought forward,	$13,274 43	$108,250 67	$720,749 91
Convenience station, Merrimac and Causeway streets,	1,900 00		
		15,174 43	
Gymnasia:			
Employés,	$27,645 63		
Fuel,	3,255 17		
Furnishings and small supplies,	2,721 45		
Electric lighting,	2,317 22		
Repairs,	1,594 90		
Medical services and supplies,	1,117 90		
Gas,	874 34		
Rent,	500 00		
Cartage,	86 00		
		40,112 61	
		$163,537 71	

BATH-HOUSE, CABOT STREET.

Continuation of payments.

Contractor, James Fagan,	$31,598 75	
Plumbing, M. J. Kelly,	3,482 45	
Heating apparatus, Pierce & Cox,	2,826 25	
Electrical work, Henry F. Cottle,	2,005 00	
Architect, Herbert D. Hale,	1,066 53	
Fuel,	183 00	
Ash barrels,	30 00	
	$41,191 98	

BATH-HOUSE, NORTH END.

Payments on account of building.

Architects, Maginnis, Walsh & Sullivan,	$1,950 00	

RECAPITULATION.

Bath Department,	$163,537 71	
$200 of this amount drawn for but not paid.		
Bath-house, Cabot street,	41,191 98	
Bath-house, North End,	1,950 00	
		206,679 69

Betterments, etc.

Paid to Board of Commissioners of Sinking-Funds, revenue received from betterments, etc.,	243,311 55

Board of Aldermen.

Salaries:		
John Edward Baldwin,	$1,500 00	
Patrick Bowen,	1,500 00	
Hugh William Bresnahan,	1,500 00	
Edward Justin Bromberg,	1,500 00	
James Michael Curley,	1,500 00	
James Henry Doyle,	1,500 00	
Henry Adams Frothingham,	1,500 00	
William John Hennessey,	1,500 00	
Carried forward,	$12,000 00	$1,170,741 15

Brought forward,	$12,000 00		$1,170,741 15
Fred James Kneeland,	1,500 00		
Frank John O'Toole,	1,500 00		
Edward Louis Quigley,	1,500 00		
Charles Henry Slattery,	1,500 00		
Daniel Aloysius Whelton,	1,500 00		
Secretary,	2,400 00		
		$21,900 00	
Travelling expenses,		4,159 50	
Printing and stationery,		1,102 07	
Photographs, Board of 1903, and officers,		798 00	
Badges,		750 00	
New Division of Precincts, Ward 22: *Order of the Board of Aldermen, March 31, 1904.*			
Surveys and plans,		450 00	
Telephone service,		181 38	
Advertising,		98 96	
			29,439 91

Building Department.

Salaries:			
James Mulcahy, Commissioner,	$5,000 00		
Assistants,	65,470 47		
Clerk,	2,000 00		
Assistant clerks, copyists, messengers, etc.,	19,857 70		
		$92,328 17	
Travelling expenses,		3,110 00	
Printing,		2,410 60	
Automobile,	$1,350 00		
Repairs and supplies,	491 31		
Chauffeur, services,	444 00		
		2,285 31	
Stationery,		1,104 41	
Telephone service,		575 08	
Expert services,		462 88	
Expenses of Commission to examine gas-fitters and fittings,		200 00	
Shoring dangerous buildings,		110 00	
Office expenses, tools, etc.,		76 39	
Police and fire notification,		20 84	
			102,683 68

Board of Appeal.

Salaries:			
George R. Swasey, Chairman,		$795 00	
Arthur G. Everett,		925 00	
William H. Sayward,		775 00	
Substitutes and expenses,		65 00	
			2,560 00

Cemetery Department.

General expenses:			
James H. Morton, Superintendent,	$4,000 00		
John Frank Keating, Secretary,	1,409 27		
Clerk-hire and messenger,	1,882 34		
		$7,291 61	
Printing,		905 84	
Carried forward,		$8,197 45	$1,305,424 74

Brought forward,			$8,197 45	$1,305,424 74
Compiling index catalogue of old burial-grounds,			791 00	
Stationery,			158 89	
Telephone service,			70 03	
Travelling expenses, and small items,			54 34	
			$9,271 71	
MOUNT HOPE CEMETERY:				
Employés,		$43,289 36		
Stable:				
Hay, grain and straw,	$1,076 21			
Repairs of vehicles,	458 47			
Shoeing,	184 03			
Harness and repairs,	172 09			
		1,890 80		
Fuel,		1,596 10		
Repairs,		880 14		
Tools, hardware and general supplies,		812 37		
Barge service,		450 00		
Seeds and plants,		424 21		
Markers,		419 95		
Manure and fertilizers,		334 20		
Electric lighting,		276 27		
Printing,		182 54		
Telephone service,		118 62		
Flower-pots,		104 85		
Stationery,		104 34		
Insurance on boiler,		75 00		
Furniture,		62 58		
Car fares,		28 29		
Cartage,		23 19		
Advertising,		10 00		
			51,082 81	
EVERGREEN CEMETERY:				
Employés,		$4,336 98		
Horse-keeping,		408 25		
Tools, repairs and small supplies,		165 36		
Manure,		60 00		
Printing and stationery,		55 16		
Furniture,		42 22		
Telephone service,		24 20		
Fuel,		20 10		
			5,112 27	
DORCHESTER NORTH BURIAL GROUND:				
Care,		$1,745 00		
Repairs and supplies,		233 06		
Telephone service,		31 15		
			2,009 21	
DORCHESTER SOUTH CEMETERY:				
Care,		$630 00		
Repairs and supplies,		18 12		
			648 12	
Carried forward,			$68,124 12	$1,305,424 74

Brought forward,		$68,124 12	$1,305,424 74
EAST BOSTON:			
Care,	$900 00		
Repairs and supplies,	5 54		
		905 54	
COPP'S HILL:			
Care,	$789 00		
Repairs and supplies,	76 32		
		865 32	
CHARLESTOWN:			
Care,	$713 00		
Repairs and supplies,	33 13		
		746 13	
SOUTH:			
Care,	$636 00		
Repairs and supplies,	31 92		
		667 92	
EUSTIS STREET:			
Care,	$512 01		
Repairs and supplies,	10 00		
		522 01	
GRANARY:			
Care,	$435 11		
Repairs,	47 64		
		482 75	
KING'S CHAPEL:			
Care,	$317 19		
Repairs,	13 25		
		330 44	
CENTRAL:			
Care,	$282 00		
Repairs and supplies,	41 02		
		323 02	
HAWES:			
Care,	$274 99		
Teaming,	12 00		
		286 99	
WESTERLY:			
Care,		171 00	
WALTER STREET:			
Care,		44 00	
		$73,469 24	
EVERGREEN CEMETERY AND OTHER GROUNDS, IMPROVEMENTS IN.			
Evergreen Cemetery,		$1,129 00	
Bennington Street,		161 00	
South,		130 42	
Central,		105 58	
Copp's Hill,		62 24	
Granary,		49 73	
Phipps Street,		43 62	
King's Chapel,		36 00	
Westerly,		20 00	
Carried forward,		$1,737 59	$1,305,424 74

Brought forward,		$1,737 59	$1,305,424 74
Eustis Street,		14 81	
Dorchester North,		4 70	
		$1,757 10	

MOUNT HOPE CEMETERY, DEVELOPING LAND.

Labor,		$341 13	

RECAPITULATION.

Cemetery Department,		$73,469 24	
Evergreen Cemetery and other grounds, improvements in,		1,757 10	
Mount Hope Cemetery, developing land,		341 13	
			75,567 47

Cemetery Trust Funds.

Investment in City of Boston Bonds of receipts for perpetual care of lots:			
Mount Hope Cemetery Trust Fund,		$5,000 00	
Billings, Westerly Cemetery Trust Fund,		5,000 00	
Evergreen Cemetery Trust Fund,		1,500 00	
Dorchester North Burial Ground Trust Fund,		400 00	
			11,900 00

Charles River Basin.

Continuation of payments on account, Chapter 465, Acts of 1903.

Sewer Division:			
Employés,		$110,557 06	
Stony Brook Conduits, etc.			
Contractors:			
Metropolitan Contracting Co.,	$131,207 56		
H. P. Nawn,	114,101 82		
John B. Graham,	91,528 38		
	$336,837 76		
Dredging in Fens, Simon J. Donovan,	96,227 99		
	$433,065 75		
Less charged to Sewerage Works,	186,113 53		
		246,952 22	
Materials:			
Lumber,	$30,940 82		
Cement and sand,	57,655 80		
Brick,	30,392 15		
Drain-pipe,	4,953 66		
Stone,	167 00		
		124,109 43	
Teaming,		20,684 50	
Tools, machinery, iron, hardware, and general supplies,		16,028 75	
Hire of machinery and tools,		8,539 30	
Borings,		472 80	
Carried forward,		$527,344 06	$1,392,892 21

Brought forward,		$527.344 06	$1,392,892 21
Fuel,		4,191 40	
Filling,		3,138 90	
Expert service,		1,200 00	
Waterproof clothing,		1,104 58	
Pile driving,		891 46	
Oils,		734 26	
Car fares,		541 25	
Repairs of water-pipes and small items,		401 06	
Rent,		320 00	
Printing and stationery,		166 92	
Advertising,		29 40	
		$540,063 29	
Park Department employés		48 00	
			540,111 29

City Clerk Department.

SALARIES:			
Edward J. Donovan, City Clerk,	$5,000 00		
John T. Priest, Assistant City Clerk,	3,800 00		
Clerk-hire and Messengers,	38,118 00		
		$46,918 00	
Stationery,		3,795 77	
Advertising,		1,579 66	
Messenger service,		671 28	
Telephone service,		595 56	
Constable services,		290 16	
Printing,		183 24	
Office expenses,		69 60	
Travelling expenses,		48 77	
			54,152 04

City Council.

CITY COUNCIL PROCEEDINGS.			
Publishing Proceedings and furnishing printed copies of same:			
Publishing, Advertiser Newspaper Co., to October 27, 1904, inclusive,	$9,083 31		
Boston Traveler Co., from October 28, 1904,	892 31		
		$9,975 62	
Reporting,		5,100 00	
Printing,		4,745 87	
Indexing,		1,200 00	
Binding,		425 70	
Advertising,		85 63	
Stationery,		13 93	
		$21,546 75	

INCIDENTAL EXPENSES.

Expenditures ordered by the City Council to be charged to this appropriation, and others not chargeable to any other appropriation, including legal expenses. (See Reserve Fund.)

Legal Expenses,	$1,158 78		
Carried forward,	$1,158 78		$1,987,155 54

Brought forward,	$1,158 78		$1,987,155 54
In connection with legislative affairs,	2,000 00		
		$3,158 78	
McKinley Memorial (order of City Council December 23, 1901). Balance of payments,		1,769 97	
Total cost, $2,086.97.			
Ringing bells June 17, July 4, 20, and 28, September 7, November 26, and December 25, 1903,	$263 00		
Ringing bells February 22, March 17, April 19, June 17, July 4, and September 5, 1904,	1,227 00		
		1,490 00	
Investigation of the administration of the Boston Almshouse and Hospital, Long Island (order City Council, June 13, 1903).			
Continuation of payments.			
Printing,		1,284 15	
Clerks, telephone and messenger service, and refreshments for clerks, etc., receiving election returns (order of City Council, October 24, 1904),		1,278 10	
John M. Galvin, treasurer of the Franklin Fund, from February 1, 1903, to October 20, 1904, inclusive,		344 45	
Recording deeds, etc.,		235 05	
Expense of hearings (order City Council, June 8, 1904),		142 28	
		$9,702 78	

RECAPITULATION.

City Council:		
City Council Proceedings,	$21,546 75	
Incidental Expenses,	9,702 78	
		31,249 53

City Debt, Redemption of.

Debt paid with money received from the Board of Commissioners of Sinking-Funds for that purpose.

City Debt,	$1,197,000 00	
Cochituate Water debt,	3,000 00	
		1,200,000 00

City Debt Requirements.

CITY DEBT.

Amount paid to Board of Commissioners of Sinking-Funds, being the percentages required by law to be raised for the redemption of outstanding loans at maturity,	$1,437,456 00	
Carried forward,		$3,218,405 07

Brought forward,			$3,218,405 07
INTEREST.			
Interest paid on City Debt,		$2,266,266 89	
Interest paid on Temporary Debt,		74,056 13	
		$2,340,323 02	

[*For other interest paid, see appropriations for County, Water Department, Highways, Making of, Rapid Transit, and Boston Tunnel and Subway.*]

RECAPITULATION.

City Debt,	$1,437,456 00	
Interest,	2,340,323 02	
		3,777,779 02

City Messenger Department.

Salaries to January 26, 1905, inclusive:			
Edward J. Leary, City Messenger,	$3,988 92		
Charles D. Murphy, Deputy,	1,909 76		
Charles E. Silloway, Assistant,	1,709 52		
Fred A. Robinson, Assistant,	1,305 42		
Timothy Mooney, Assistant,	523 53		
		$9,437 15	
Janitor and assistants, and attendants in elevators,		12,311 19	
Cleaning and supplies,		2,591 54	
Erecting stands, ropes and stakes, setting and repairing flags, repairs of staffs, etc.,		3,786 20	
Stationery and papers,		2,039 41	
Messenger service,		1,873 26	
Washing towels,		822 05	
Printing,		510 55	
Cartage, etc.,		465 55	
Travelling expenses,		361 50	
Telephone service,		359 10	
Twenty-five flags,		348 80	
Refreshments,		71 20	
Flowers, Inauguration Day,		22 50	
			35 000 00

Clerk of Committees Department.

Salaries:			
John F. Dever, Clerk of Committees,	$4,000 00		
Wilfred J. Doyle, Assistant Clerk of Committees,	2,500 00		
Clerk-hire,	3,445 36		
Inspectors of licensed minors,	5,035 60		
		$14,980 96	
Stationery,		1,226 88	
License badges,		448 75	
Messenger service,		219 82	
Travelling expenses,		163 00	
Telephone service,		131 57	
Printing,		107 46	
Ventilators,		20 00	
			17,298 44
Carried forward,			$7,048,482 53

Brought forward,			$7,048,482 53

Collecting Department.

Salaries:			
Edmund A. Macdonald, City Collector,	$5,000 00		
Deputy Collectors,	45,550 30		
Clerk-hire,	65,026 61		
		$115,576 91	
Advertising,		9,429 27	
Printing,		3,553 48	
Stationery,		2,121 78	
Travelling expenses,		2,088 69	
Auction expenses,		636 00	
Office expenses,		534 18	
Telephone service,		390 83	
Premiums on surety bonds,		389 00	
Examination of accounts,		250 00	
Constables' services,		26 20	
			134,996 34

Common Council.

Salaries of Councilmen:			
Gideon B. Abbott,	$300 00		
William J. Barrett,	300 00		
Patrick H. Barry,	300 00		
Tilton S. Bell,	300 00		
Thomas B. Bradley,	300 00		
Eugene T. Brazzell,	300 00		
John D. Cadogan,	300 00		
Charles M. Callahan,	300 00		
Joseph F. Carter,	300 00		
Edward F. Colbert,	300 00		
Humphrey J. Collins,	300 00		
John F. Collins,	300 00		
Clement H. Colman,	300 00		
James J. Conboy,	300 00		
John J. Conway (Ward 3),	300 00		
John J. Conway (Ward 23),	300 00		
Sherwin L. Cook,	300 00		
George F. Coughlin,	300 00		
John W. Craig,	300 00		
Joseph F. Crowley,	300 00		
William A. H. Crowley,	300 00		
Philip S. Dalton,	300 00		
Arthur W. Dolan,	300 00		
John J. Driscoll,	300 00		
William J. Drummond,	300 00		
Michael J. Eagan,	300 00		
Fred A. Ewell,	300 00		
Thomas J. Fay,	300 00		
Bernard J. Ferber,	300 00		
James E. Fitzgerald,	300 00		
Thomas F. Fitzgerald,	300 00		
William J. Foley,	300 00		
Frank J. Gethro,	300 00		
William J. Gleason,	300 00		
Joseph P. Good,	300 00		
William P. Grady,	300 00		
John Graumann,	300 00		
Carried forward,	$11,100 00		$7,183,478 87

Brought forward,	$11,100 00		$7,183,478 87
Matthew J. Hanley,	300 00		
William G. Harrington,	300 00		
James Oliver Higgins,	300 00		
Jeremiah J. Hourin,	300 00		
Paul L. Jepson,	300 00		
James J. Kelley,	300 00		
Edward N. Lacey,	300 00		
Thomas Leavitt,	300 00		
Charles F. Mackenzie,	300 00		
Nathan B. MacLoud,	300 00		
David Mancovitz,	300 00		
Joseph A. Maynard,	300 00		
James F. McDermott,	300 00		
John M. McDonald,	300 00		
Peter A. McDonald,	300 00		
Philip J. McGonagle,	300 00		
Lewis B. McKie,	300 00		
Francis B. McKinney,	300 00		
Robert K. McKirdy,	300 00		
Edwin T. McKnight,	300 00		
Thomas J. McMackin,	300 00		
James J. Moynihan,	300 00		
William F. Murray, Jr.,	300 00		
William L. Newton,	300 00		
Charles Patterson,	300 00		
Myron E. Pierce,	300 00		
James A. Price,	300 00		
Max L. Rachkowsky,	300 00		
Joseph H. Reagan,	300 00		
Edward M. Richardson,	300 00		
S. William Simms,	300 00		
Michael A. Spillane,	300 00		
Gilbert M. Stalker,	300 00		
Daniel L. Sullivan,	300 00		
Timothy J. Sullivan, Jr.,	300 00		
Fred P. Warner,	300 00		
Charles W. M. Williams,	300 00		
George O. Wood,	300 00		
		$22,500 00	
Joseph O'Kane, clerk,	$3,500 00		
Clerk-hire and messenger,	1,897 65		
		5,397 65	
Seventy-five badges for Councilmen of 1904,		750 00	
Stationery,		554 80	
Photographs of Council of 1903,		450 00	
Closing proceedings, Council of 1902,		257 64	
Telephone service,		214 23	
Printing,		82 66	
Messenger service,		24 94	
			30,231 92

Damages by Dogs, etc.

Payment for killing unlicensed dogs, and for damage done by dogs, etc.:

Henry J. Schenck, killing dogs,	$2,624 00	
Damages,	88 40	
Appraisers,	46 20	
		2,758 60
Carried forward,		$7,216,469 39

Brought forward,				$7,216,469 39

Duplicates and Overpayments.

Amounts refunded,				1,354 22

Election Department.

Salaries:				
Commissioners,				
John M. Minton, Chairman,	$4,000 00			
Charles R. Saunders,	3,500 00			
Melancthon W. Burlen,	3,500 00			
David B. Shaw,	3,500 00			
		$14,500 00		
Assistant Registrars,		41,694 00		
			$56,194 00	
Election officers,			38,800 00	
Printing,			31,300 97	
Repairing, fitting up, and placing precinct voting places,			13,932 39	
Care of rooms,			4,170 80	
Carriage-hire and travelling expenses,			3,911 04	
Stationery,			3,243 92	
Rents,			2,880 00	
Assessors' list,			2,316 58	
Advertising,			1,640 68	
Furniture,			1,377 33	
Refreshments,			950 65	
Boards, posting and carting,			841 02	
Telephone service,			296 95	
Fuel, gas and electric light,			287 74	
Messenger service,			160 32	
Constables' services,			73 50	
Typewriting,			43 75	
Office expenses and small items,			32 50	
Repairs of ballot boxes,			16 50	
				162,470 64

$4.87 of this amount drawn for but not paid.

Engineering Department.

Salaries:				
Engineer, William Jackson,	$6,000 00			
Assistant Engineer, draughtsmen and assistants,	65,818 75			
			$71,818 75	
Travelling expenses,			2,022 62	
Instruments, tools and repairs,			1,508 66	
Printing,			1,435 62	
Stationery,			556 11	
Telephone service,			499 79	
Horse-keeping,			422 00	
Books and papers,			353 26	
Blue printing and photographing,			266 45	
Washing and small supplies,			249 55	
Binding and plans,			185 39	
Rent of office,			166 65	
Carried forward,			$79,484 85	$7,380,294 25

Brought forward,		$79,484 85	$7,380,294 25
Furniture and office expenses,		128 03	
Messenger service,		31 55	
Typewriting,		17 50	
Carting,		5 54	
			79,667 47

Fire Department.

Salaries to January 26, 1905, inclusive:			
Henry S. Russell, Commissioner,	$4,986 28		
B. F. Underhill, Jr., Secretary,	2,493 40		
William T. Cheswell, Chief Engineer,	3,490 24		
Assistant and District Chiefs,	26,475 70		
Members of the various engine, hook-and-ladder and hose companies,	872,024 48		
Pensioners,	68,130 84		
Clerks and messenger in office,	5,833 88		
Extra service men,	1,229 58		
		$984,664 40	
Horses:			
Hay, grain, and straw,	$48,483 59		
Shoeing,	21,838 96		
Purchase and exchange of,	10,065 60		
Attendants at hospital, medicine, etc.,	7,271 17		
Horse-hire,	7,184 00		
Harnesses and repairs,	5,837 17		
		100,680 49	
Repairs of apparatus, including stock sent to repair-shop:			
Mechanics,	$25,936 19		
Materials, etc.,	38,558 44		
		64,494 63	
Fuel, for houses and engines,		40,565 40	
Repairs and alterations of houses,		17,352 14	
Hose, pipes and repairs,		15,147 57	
New apparatus:			
Two engines,	$8,507 97		
Combination ladder truck,	1,750 00		
Two hose wagons,	1,173 46		
Two District Chief's wagons,	440 00		
Supply wagon,	175 00		
Life net,	65 00		
Landing pad,	10 00		
		12,121 43	
Tools and supplies,		11,629 61	
Electric lighting,		9,819 14	
Furniture and bedding,	$3,512 06		
Washing,	3,737 04		
		7,249 10	
Rents,		4,985 16	
Gas,		2,333 69	
Medical services,		1,482 68	
Hats, badges, buttons and belts,		1,451 91	
Printing,		1,264 32	
Ice,		1,176 00	
Chemicals,		1,115 26	
Carried forward,		$1,277,532 93	$7,459,961 72

Brought forward,			$1,277,532 93	$7,459,961 72
Stationery,			616 36	
Janitor at headquarters,			602 40	
Advertising,			359 43	
Expenses of detailed men,			208 75	
Damages,			170 87	
Freights and small items,			144 37	
Reservoirs and hydrants,			91 30	
Rent of gas regulators,			72 00	
			$1,279,798 41	
FIRE-ALARM TELEGRAPH.				
Salaries: Brown S. Flanders, Superintendent,	$3,190 72			
Operators, repairers, etc.,	34,827 17			
		$38,017 89		
Wire, cables, and conduits,		6,895 28		
Repairs and alterations,		3,474 73		
Instruments, tools, and repairs,		3,191 34		
Electric power,		1,214 32		
Telephone service,		696 25		
Electric light and gas for clocks,		340 84		
Horse-keeping,		318 75		
Car fares and travelling expenses,		231 05		
Maps and plans,		109 95		
Trimming trees,		68 00		
Repairs of clocks,		26 15		
			54,584 55	
				1,334,382 96

Franklin Fund.

Investment in City of Boston bonds,			$400,000 00	
Costs in defence of suit, City of Boston vs. Trustees,			983 00	
Expenses of Trustees appointed by the Supreme Judicial Court:				
Printing,		$206 95		
Advertising hearings,		70 11		
Stationery,		15 75		
			292 81	
				401,275 81

Health Department.

Salaries — Commissioners:				
Samuel H. Durgin, Chairman,		$4,500 00		
Dennis J. Hern,		4,000 00		
Edwin L. Pilsbury, to May 9, 1904, inclusive,		1,433 32		
Thomas B. Shea, from May 10, 1904,		2,566 68		
Chas. E. Davis, Jr., Secretary,		3,000 00		
Clerk-hire and messengers,		8,613 70		
Medical Inspectors,		3,875 00		
Inspectors at abattoir,		3,795 68		
Health Inspectors,		28,792 60		
Carried forward,		$60,576 98		$9,195,620 49

Brought forward,	$60,576 98		$9,195,620 49
Medical Inspectors of Schools,	9,866 67		
Inspector of Milk and Vinegar,	3,000 00		
Assistants,	6,602 50		
Inspectors of Provisions,	2,591 38		
Bacteriologist and Director of Laboratory,	3,000 00		
Assistants,	3,560 69		
Superintendent of Pedlers and assistant,	2,388 36		
Examiner of plumbers,	250 00		
Police officers,	6,017 01		
		$97,853 59	
Abatement of nuisances,		26,071 19	
Board of horses,	$3,616 87		
Shoeing and veterinary services,	760 60		
Two buggies, wagon, and repairs of vehicles,	1,855 85		
Repairs of harnesses,	538 88		
Horse,	250 00		
		7,022 20	
Printing,		6,808 70	
Bacteriological examinations and expenses at laboratory,	$5,849 23		
Rent,	933 36		
		6,782 59	
Disinfectants,		5,380 37	
Travelling expenses,		1,869 63	
Furniture and office expenses,		1,860 10	
Stationery,		1,606 61	
Telephone service,		1,410 04	
Expenses of Milk Inspector,		1,136 12	
Typewriting,		444 25	
Vaccination:			
Vaccine matter,	$251 49		
Physicians,	63 00		
		314 49	
Expenses of examiners of plumbers and gas-fitters,		200 00	
Advertising,		158 40	
Medical supplies,		138 03	
Furniture for Morgue,		44 00	
Epidemic Hospital:			
Employés,	$910 00		
Subsistence,	720 39		
Board and care of patients in other cities and towns,	387 00		
Sewer assessment,	370 83		
Fuel,	306 05		
Repairs,	213 34		
Furnishings, etc.,	133 86		
Electric lighting,	75 15		
Tools and small items,	11 80		
Gas,	11 40		
		3,139 82	
QUARANTINE:			
Salaries: Paul Carson, Port Physician,	$1,700 00		
Carried forward,	$1,700 00	$162,240 13	$9,195,620 49

Brought forward,	$1,700 00		$162,240 13	$9,195,620 49
William M. Gay, Assistant Port Physician,	1,000 00			
Employés,	3,085 60			
		$5,785 60		
Repairs and improvements,		4,148 72		
Subsistence,		1,852 19		
Furniture and furnishings,		1,243 63		
Agricultural,		685 36		
Fuel,		533 56		
Medical supplies,		116 11		
Stationery,		20 40		
Premiums on surety bonds,		12 00		
		$14,397 57		
Steamer "Vigilant" crew,	$6,240 00			
Repairs,	2,946 75			
Fuel,	1,800 00			
Subsistence supplies,	1,620 93			
Chandlery and supplies,	745 37			
Hire of tow-boats,	480 00			
Furniture,	43 93			
		13,876 98		
Steam launch "Relief," purchase of,	$3,800 00			
Alterations,	125 00			
		3,925 00		
			32,199 55	
				194,439 68

$214.41 of this amount drawn for but not paid.

Highways, Making of.

Street Commissioners:			
Employés,	$40,829 65		
Stone posts,	1,096 50		
Travelling expenses,	982 50		
Instruments, tools, and supplies,	864 37		
Stationery,	342 68		
Advertising,	217 80		
Telephone service,	120 00		
Furniture and office expenses,	57 75		
Printing,	35 23		
		$44,546 48	
Land damages:			
Carruth street,	$15,962 70		
Peterborough street,	15,518 52		
St. Stephen street,	13,733 00		
Bennington street,	7,235 70		
Adams street, Charlestown,	6,750 00		
Walter street,	5,435 70		
Perkins street,	4,450 00		
South Huntington avenue,	3,750 00		
Hancock street, Dorchester,	3,649 60		
Columbia road,	2,925 00		
Carried forward,	$79,410 22	$44,546 48	$9,390,060 17

Brought forward,		$79,410 22	$44,546 48	$9,390,060 17
Annabel street,		2,869 60		
Normandy street,		2,275 00		
Cambridge street, Brighton,		2,127 27		
Roseclair street,		2,026 50		
Hamilton street, Dorchester,		1,864 68		
Brookline avenue,		1,600 00		
Moseley street,		1,253 45		
Fairview street,		500 00		
Milton avenue,		400 00		
Swallow street,		380 00		
Call and Williams streets,		325 00		
Washington street, Dorchester,		287 85		
Bowen street,		203 00		
Ruggles street,		172 00		
Williams street,		150 00		
Boston street,		144 20		
Barry street,		100 00		
Darling street,		100 00		
Leeds street,		90 00		
Shafter street,		85 00		
West Selden street,		75 00		
Carter street,		50 00		
Wordsworth street,		50 00		
Huntington avenue,		25 00		
			96,563 77	
Street construction:				
Employés,		$29,832 72		
Engineering,		450 18		
Contractors for constructing and regulating:				
Columbia road,	$24,946 53			
Bennington street,	22,598 80			
Walter street, between Centre and South streets,	3,563 60			
Cummington street, between Blandford and Lawton streets,	3,083 74			
Causeway street, between Haverhill and Medford streets,	1,616 92			
Seymour street, between Brown avenue and Canterbury street,	1,270 48			
Oswald street, between Calumet and Hillside streets,	903 01			
Bow street, between Washington street and City square,	828 54			
Spalding street,	750 00			
Devens street, between Rutherford avenue and Washington street,	356 09			
Carried forward,	$59,917 71	$30,282 90	$141,110 25	$9,390,060 17

Brought forward,	$59,917 71	$30,282 90	$141,110 25	$9,390,060 17
Lindsey street, between Greenbrier and Waldeck streets,	250 59			
Blandford street, between Commonwealth avenue and B. & A. R.R.	236 94			
Hale street extension to South Margin street,	114 42			
Public alley No. 303,	186 05			
		60,705 71		
Paving blocks,		6,852 26		
Brick,		3,813 06		
Edgestone,		2,732 42		
Manure,		803 04		
Flagging,		431 75		
Teaming,		430 24		
Advertising,		249 30		
Sand and cement,		204 25		
Stone,		187 35		
Car fares,		150 00		
Tools and small items,		58 48		
Filling,		42 05		
			106,942 81	
Sewer Construction:				
Employés,		$49,875 99		
Contractors for constructing sewers:				
Seymour street,	$5,269 93			
Belgrade avenue,	3,399 83			
Private land between Rowe and Seymour streets,	1,996 93			
Hyde Park avenue,	1,606 51			
Talbot avenue,	1,201 50			
Rowe street,	230 34			
Oswald street,	67 20			
Public alley No. 303,	371 99			
		14,144 23		
Drain-pipe,		5,941 30		
Brick,		1,077 00		
Sand and cement,		553 00		
Teaming,		550 00		
Manhole covers and iron work,		348 50		
Advertising,		226 60		
Tools,		1 39		
			72,718 01	
Interest on debt,		$341,319 49		
Sinking-Fund Requirements,		220,387 00		
			561,706 49	
			$882,477 56	
Carried forward,				$9,390,060 17

Brought forward,				$9,390,060 17
LAYING OUT AND CONSTRUCTION OF HIGHWAYS, BRIGHTON.				
Land Damages:				
Cambridge street,		$3,388 08		
Tremont street,		878 24		
			$4,266 32	
Street Construction:				
Employés,		$620 80		
Engineering,		376 00		
Contractors for constructing and regulating:				
Approach to Franklin-street subway,	$4,751 53			
Cambridge street,	1,735 75			
Franklin street, from Cambridge street to Boston & Albany R.R.,	670 47			
		7,157 75		
Paving blocks,		347 20		
Brick,		227 10		
Edgestone,		79 33		
Changing electric light wires,		30 60		
Advertising,		10 40		
			8,849 18	
			$13,115 50	
CONSTRUCTION OF HIGHWAYS ALREADY LAID OUT.				
Street Construction:				
Employés,		$16,115 55		
Engineering,		33 25		
Contractors for constructing and regulating:				
Bennington street,	$8,231 35			
Columbia road,	3,847 10			
		12,078 45		
Paving blocks,		1,400 00		
Brick,		487 50		
Teaming,		45 00		
Fuel and small supplies,		8 25		
			$30,168 00	
Sewer construction:				
Employés,		$50,781 92		
Contractors for constructing sewers:				
Addison street,	$15,407 11			
Bennington street,	9,336 67			
		24,743 78		
Brick,		2,313 00		
Lumber and carpentry,		2,234 56		
Sand and cement,		2,229 70		
Filling,		1,933 90		
Drain pipe,		1,572 22		
Hire of machinery and tools,		1,442 80		
Teaming,		1,430 00		
Fuel,		148 20		
Carried forward,		$88,830 08	$30,168 00	$9,390,060 17

Brought forward,	$88,830 08	$30,168 00	$9,390,060 17
Repairing railroad tracks,	658 82		
Tools and general supplies,	470 46		
Paving and small items,	39 07		
Oil,	34 10		
Flagging,	30 60		
		90,063 13	
		$120,231 13	

RECAPITULATION.

Highways, making of,	$882,477 56	
Brighton,	13,115 50	
Construction of highways already laid out,	120,231 13	
		1,015,824 19

Hospital Department.

Payments on account of the City Hospital, Relief Station, Haymarket Square, and Convalescent Home, Dorchester.

Salaries: G. H. M. Rowe, Superintendent and Resident Physician,	$5,000 00		
Employés,	174,337 91		
		$179,337 91	
Subsistence supplies for officers and inmates,		124,938 74	
Repairs and alterations,		40,719 25	
Fuel,		38,176 10	
Medical supplies,		32,188 05	
Liquors,		4,724 99	
Furniture and household supplies,		29,587 92	
Stable expenses,		6,796 20	
Printing,		6,121 77	
Soap and laundry supplies,		4,046 92	
Stationery and books,		3,382 31	
Ice,		2,980 25	
Gas,		2,467 68	
Electric lighting,		2,069 15	
Electric plant, repairs and supplies,		1,958 55	
Grounds,		1,689 55	
Telephone service,		1,428 53	
Photographs and blue prints,		763 44	
Travelling expenses,		683 63	
Oil,		621 23	
Telegrams and messenger service,		509 90	
Advertising and small items,		441 25	
Lessons in massage, cooking, and dietetics,		395 00	
Cartage and freights,		285 09	
Extermination of roaches and water bugs,		257 00	
Electric power,		214 43	
Insurance,		150 00	
Laundry work,		34 66	
Premium on surety bond,		25 00	
		$486,994 50	

FURNISHING THREE NEW BUILDINGS.

Continuation of payments.

Furniture and furnishings,		$5,448 58	
Carried forward,		$5,448 58	$10,405,884 36

Brought forward,	$5,448 58	$10,405,884 36
Employés,	364 25	
Cartage,	5 30	
	$5,818 13	

NEW WARD FOR ISOLATED PATIENTS.

Continuation of payments.

Architect, James Mulcahy,	$2,202 12
Contractors:	
Heating and ventilating, Lynch & Woodward,	1,169 86
Plastering and fireproofing floors, D. F. Donovan & Co.,	584 34
Plumbing, Huey Bros.,	359 13
Electrical engineers, Stone & Webster,	155 02
Hardware,	53 19
	$4,523 66

SURGICAL OUT-PATIENT DEPARTMENT BUILDING.

Continuation of payments.

Plumbing, Henry Hussey & Co.,	$450 00
Electrical Engineers, Stone & Webster,	203 04
Contractors for completing building, McNeil Bros.,	152 25
Heating apparatus, Lynch & Woodward,	62 03
Hardware,	51 25
Architects, Kendall, Taylor & Stevens,	18 86
	$937 43

MARTHA HOWARD THURSTON CARTER FUND, INCOME.

For the purchase of books for nurses,	$80 00

RECAPITULATION.

Hospital Department,	$486,994 50	
Furnishing Three New Buildings,	5,818 13	
New Ward for Isolated Patients,	4,523 66	
Surgical Out-patient Department Building,	937 43	
Martha Howard Thurston Carter Fund, Income,	80 00	
		498,353 72

Institutions.

For House of Correction see County of Suffolk.

Children's Institutions Department.

PLACING-OUT AND OFFICE DIVISION.

Salaries and wages,	$11,815 02	
Board of children,	37,900 68	
Massachusetts School for Feeble Minded,	15,492 76	
Hospital Cottages for Children,	1,984 27	
Hospital for Epileptics,	1,564 76	
Carried forward,	$68,757 49	$10,904,238 08

Brought forward,		$68,757 49		$10,904,238 08
Boston Almshouse and Hospital,		1,134 07		
Massachusetts State Sanatorium,		364 42		
State Almshouse and Hospital,		91 14		
Clothing,		6,068 17		
Furniture and upholstery,		170 32		
Medical attendance and supplies,		1,966 69		
Printing,		117 60		
Stationery,		256 69		
Postage,		437 46		
Entertainment of children,		29 39		
Library and school supplies,		49 13		
Express charges,		409 33		
Transportation,		4,525 69		
Burials,		65 00		
Telephone service,		209 95		
Expenses of adoption of children,		75 25		
			$84,727 79	
PARENTAL SCHOOL.				
Salaries and wages:				
D. P. Dame, Superintendent,	$2,000 00			
Employés,	23,413 99			
		$25,413 99		
Food,		11,439 98		
Ice,		221 53		
Clothing and bedding,		1,619 72		
Furniture and household supplies,		1,223 46		
Fuel,		8,398 83		
Light:				
Gas,	$897 30			
Oil,	53 88			
Electric,	14 90			
		966 08		
Medical and surgical supplies,	$428 83			
Liquors,	3 00			
		431 83		
Printing,		12 45		
Advertising,		7 18		
Stationery,		4 08		
Postage,		190 50		
Religious services,		27 00		
Instruction and amusement:				
Entertainment of inmates,	$24 80			
Library and school supplies,	655 86			
		680 66		
Disinfectants,		25 80		
Repairs and improvements,		2,392 87		
Agricultural,		1,738 43		
Express charges,		103 63		
Transportation,		98 60		
Soap and laundry supplies,		528 11		
Laundry work,		15 79		
Telephone service,		191 75		
Insurance on boilers,		178 72		
			55,910 99	
Carried forward,			$140,638 78	$10,904,238 08

Brought forward,			$140,638 78	$10,904,238 08
HOUSE OF REFORMATION, RAINSFORD ISLAND.				
Salaries and wages:				
Sumner D. Seavey, Superintendent,	$2,000 00			
Employés,	14,563 99			
		$16,563 99		
Food,		7,452 37		
Ice,		314 83		
Clothing and bedding,		2,503 71		
Furniture and household supplies,		1,157 05		
Fuel,		4,497 07		
Light:				
Electric,	$226 35			
Oil,	44 07			
		270 42		
Medical and surgical supplies,		285 28		
Printing,		2 30		
Advertising,		4 13		
Stationery,		21 85		
Postage,		70 00		
Religious services,		34 80		
Instruction and amusement:				
Entertainment of inmates,	$126 79			
Library and school supplies,	639 92			
		766 71		
Disinfectants,		37 25		
Repairs and improvements,		1,505 25		
Agricultural,		1,586 67		
Express charges,		7 48		
Transportation,		10 00		
Soap and laundry supplies,		402 08		
Telephone service,		144 57		
Water,		272 30		
Industries,		4,089 89		
			42,000 00	
PARENTAL SCHOOL, LAND AND BUILDINGS.				
Continuation of payments.				
Cottages:				
Heating apparatus,		$1,153 24		
Water pipes, etc.,		50 68		
Plans, etc., French & Bryant,		32 48		
			1,236 40	
ELECTRIC PLANT.				
Continuation of payments.				
Electrical work and fixtures, James Wilkinson & Co.,		$758 94		
Combination fixtures, C. H. McKenney & Co.,		737 50		
			1,496 44	
FURNISHING THREE NEW COTTAGES.				
Continuation of payments.				
Furniture and furnishings,			645 87	
				186,017 49
$6 of this amount drawn for but not paid.				
Carried forward,				$11,090,255 57

Brought forward,				$11,090,255 57
SAWYER MARCELLA-STREET HOME FUND.				
Investment in City of Boston bond of balance of bequest,				100 00

Insane Hospital Department.

BOSTON INSANE HOSPITAL.

Salaries and wages:				
Dr. Edward B. Lane, Superintendent,	$2,500 00			
Employés,	49,271 56			
		$51,771 56		
Food,		31,965 92		
Ice,		39 75		
Clothing and bedding,		5,093 39		
Furniture and household supplies,		5,978 02		
Fuel,		15,775 93		
Light:				
Electric,	$1,238 80			
Gasolene,	19 75			
Oil,	39 07			
		1,297 62		
Medical and surgical supplies,	$1,434 76			
Liquors,	190 35			
		1,625 11		
Printing,		411 47		
Advertising,		17 00		
Stationery,		220 03		
Postage,		239 52		
Religious services,		433 50		
Instruction and amusement:				
Entertainment of inmates,	$424 85			
Library supplies,	221 21			
		646 06		
Disinfectants,		46 00		
Repairs and improvements,		26,241 78		
Agricultural,		8,276 91		
Express charges,		143 25		
Transportation,		721 53		
Burials,		17 00		
Tobacco and snuff,		422 14		
Soap and laundry supplies,		532 85		
Telephone service,		318 43		
Lessons in cooking and massage,		30 00		
Rent of Fottler Farm,		595 34		
			$152,860 11	
INSANE IN STATE INSTITUTIONS.				
State lunatic hospitals,		$47,334 49		
Hospital for Dipsomaniacs and Inebriates,		1,385 33		
Hospital for Epileptics,		1,674 72		
Private parties,		1,745 35		
			52,139 89	
Carried forward,			$205,000 00	$11,090,355 57

Brought forward,		$205,000 00	$11,090,355 57
LAND AND BUILDINGS.			
Continuation of payments.			
Four buildings and connecting corridors at women's department:			
Contractors, Goodwin & Wester,	$72,506 71		
Heating and ventilating, A. A. Sanborn,	10,567 89		
Plumbing, John Manning,	7,410 70		
Electric system, Lord Electric Co.,	6,359 40		
Fuel,	2,998 98		
Architects, Wheelwright & Haven,	2,241 15		
Plans for heating and ventilating, Hollis French and Allen Hubbard,	253 21		
Lumber, hardware, and small items,	198 90		
		102,536 94	
FURNISHING NEW BUILDINGS.			
Payments on account.			
Furniture and fixtures,	$19,239 39		
Elevator,	1,670 00		
Columbarium,	875 00		
		21,784 39	
			329,321 33

Institutions Registration Department.

Salaries and wages,	$15,929 40	
Food,	137 23	
Horse-keeping,	1,634 07	
Transportation,	1,310 86	
Medical services,	3,261 20	
Printing,	615 45	
Office expenses,	164 21	
Stationery,	188 14	
Telephone service,	142 34	
Postage,	96 75	
		23,479 65

Pauper Institutions Department.

BOSTON ALMSHOUSE AND HOSPITAL, LONG ISLAND.

Salaries and wages:			
James R. English, Superintendent from Nov. 1, 1904,	$416 66		
Employés,	36,303 53		
		$36,720 19	
Food,		51,271 00	
Ice,		367 50	
Clothing and bedding,		10,675 57	
Furniture and household supplies,		4,346 00	
Carried forward,		$103,380 26	$11,443,156 55

Brought forward,		$103,380 26		$11,443,156 55
Fuel,		22,712 37		
Light:				
Electric,	$353 39			
Gasolene,	10 70			
Oil,	41 35			
		405 44		
Medical and surgical supplies,	$4,319 65			
Liquors,	303 73			
		4,623 38		
Printing,		370 10		
Advertising,		19 75		
Stationery,		225 67		
Postage,		204 00		
Religious services,		1,014 83		
Instruction and amusement:				
Entertainment of inmates,	$73 19			
Library supplies,	88 89			
		162 08		
Disinfectants,		109 25		
Repairs and improvements,		7,834 77		
Agricultural,		3,061 05		
Freights,		35 04		
Burials,		249 52		
Tobacco and snuff,		874 16		
Soap and laundry supplies,		675 12		
Telephone service,		204 81		
Lessons in massage,		80 00		
Gratuities,		256 20		
			$146,497 80	
ALMSHOUSE, CHARLESTOWN.				
Salaries and wages:				
Sarah G. Weeden, Superintendent,	$1,200 00			
Employés,	3,233 17			
		$4,433 17		
Food,		4,997 01		
Ice,		186 19		
Clothing and bedding,		697 66		
Furniture and household supplies,		943 89		
Fuel,		1,728 63		
Light:				
Gas,	$165 90			
Oil,	78 90			
Electric,	545 93			
		790 73		
Medical and surgical supplies,	$166 57			
Liquors,	21 78			
		188 35		
Printing,		31 19		
Advertising,		4 25		
Stationery,		13 07		
Postage,		13 05		
Instruction and amusement:				
Library supplies,		16 80		
Disinfectants,		32 53		
Carried forward,		$14,076 52	$146,497 80	$11,443,156 55

Brought forward,	$14,076 52	$146,497 80	$11,443,156 55
Repairs and improvements,	573 65		
Agricultural,	946 18		
Express charges,	11 25		
Transportation,	44 67		
Burials,	45 00		
Tobacco and snuff,	166 81		
Soap and laundry supplies,	210 10		
Telephone service,	77 20		
		16,151 38	
EPILEPTICS, ETC., CARE OF.			
Massachusetts School for the Feeble Minded,	$14,812 09		
Massachusetts Hospital for Dipsomaniacs and Inebriates,	7,275, 37		
Massachusetts Hospital for Epileptics,	3,148 66		
Insane Hospitals,	343 57		
		25,579 69	
PAUPER EXPENSES.			
Support of poor in almshouses and hospitals,		1,918 54	
OFFICE EXPENSES.			
Salaries and wages,	$2,797 75		
Printing,	260 33		
Postage,	57 20		
Telephone service,	123 70		
Stationery,	155 68		
Transportation,	41 13		
Furniture and office expenses,	24 16		
		3,459 95	
STEAMER "JOHN HOWARD."			
Crew,	$4,031 35		
Repairs,	608 41		
Fuel,	3,821 69		
Food for crew,	100 00		
Chandlery and supplies,	210 86		
Water,	18 50		
		8,790 81	
COAL-POCKET AND STRENGTHENING WHARF, EASTERLY SIDE OF LONG ISLAND.			
Continuation of payments.			
Carpentry,		179 37	
MORTUARY AND RECEIVING-ROOM, LONG ISLAND.			
Payments on account.			
Contractors, Conners Bros. Construction Co.,	$5,100 00		
Advertising,	78 00		
Printing,	74 94		
		5,252 94	
TIE-UP FOR CATTLE.			
Payments on account.			
Contractors, Holmes Bros.,	$5,200 00		
Architect, T. Edward Sheehan,	260 00		
Carried forward,	$5,460 00	$207,830 48	$11,443,156 55

Brought forward,	$5,460 00	$207,830 48	$11,443,156 55
Advertising,	85 66		
Printing,	53 30		
		5,598 96	
			213,429 44

Steamer "J. Putnam Bradlee."

This boat runs from the City to Deer, Long, and Rainsford Islands for the accommodation of the City Institutions.
The new steamer "Monitor" took the place of the "J. Putnam Bradlee" October 29, 1904.

Crew,	$10,895 00	
Rent of Sargent's Wharf,	4,000 00	
Fuel,	3,068 18	
Repairs,	428 86	
Repairs of wharf,	1,187 05	
Chandlery and supplies,	354 04	
Telephone service,	114 13	
Printing and stationery,	26 90	
Electric lighting,	5 30	
		20,079 46

Institutions, New Boat.

Payments on account of construction of the steamer "Monitor."

Contractors, Lockwood Manufacturing Co.,	$67,444 75	
Naval architect, William T. Keough,	4,000 99	
Printing,	155 49	
Furnishings,	87 25	
Advertising,	87 21	
Transmitter and indicator,	74 48	
Inspecting material,	49 60	
		71,899 77

Interest Tailings.

Not collected when due,	1,442 50

Ellen C. Johnson Bequest.

Investment in City of Boston bond of a portion of bequest,	3,000 00

Lamp Department.

Salaries:			
James Donovan, Acting Superintendent (paid as Superintendent of Streets).			
Employés,		$7,136 00	
Electric lighting:			
Edison Electric Illuminating Co.	$365,937 97		
Brookline Gas Light Co.,	41,809 85		
Charlestown Gas and Electric Co.,	32,143 99		
Boston & Albany Railroad Co.,	41 84		
		439,933 65	
Carried forward,		$447,069 65	$11,753,007 72

Brought forward,		$447,069 65	$11,753,007 72
Rising Sun Street Lighting Co.:			
Furnishing gas and lamps, and care of same,	$288,500 38		
Furnishing naphtha and lamps, and care of same,	55,965 13		
Kitson lights,	1,516 90		
		345,982 41	
Painting posts,		5,909 71	
Underground service pipes, which are laid by the gas companies,		5,538 17	
Testing and inspection of electric lights,		1,345 75	
Services and expenses of arbitrators, electric lighting contract,		1,175 00	
Electric light construction,		976 15	
Street signs and numbers,		577 00	
Horse-keeping,		398 50	
Stationery,		173 15	
Tools, etc.,		148 13	
Wrought iron work,		101 00	
Telephone service,		84 64	
Printing,		63 27	
Travelling expenses,		50 00	
			809,592 53

Law Department.

Salaries:			
Andrew J. Bailey, Corporation Counsel to July 1, 1904, and services,	$5,000 00		
Thomas M. Babson, City Solicitor to July 1, 1904, and Corporation Counsel from July 1, 1904,	8,250 00		
Samuel H. Hudson, Assistant City Solicitor to July 1, 1904, and Assistant Corporation Counsel from July 1, 1904,	5,250 00		
Samuel M. Child, Assistant City Solicitor to July 1, 1904, and Assistant Corporation Counsel from July 1, 1904,	3,750 00		
Arthur L. Spring, Assistant City Solicitor to July 1, 1904, and Assistant Corporation Counsel from July 1, 1904,	3,750 00		
Philip Nichols, Assistant City Solicitor to July 1, 1904, and Assistant Corporation Counsel from July 1, 1904,	2,250 00		
John D. McLaughlin, Assistant Corporation Counsel from July 1, 1904,	2,500 00		
George A. Flynn, Assistant Corporation Counsel from July 15, 1904,	916 66		
Charles F. Day, Conveyancer,	3,625 00		
Roscoe P. Owen, Conveyancer,	3,625 00		
Elizabeth M. Taylor, Conveyancer,	1,775 00		
Fisher Ames, Clerk,	2,000 00		
Carried forward,	$42,691 66		$12,562,600 25

Brought forward,	$42,691 66		$12,562,600 25
Lyman H. Bigelow, Legislative Clerk to August 1, 1904,	1,458 00		
		$44,149 66	
Messenger service,		1,141 00	
Stenographic and clerical work,		1,040 15	
Stationery and books,		752 53	
Telephone service,		345 91	
Legislative expenses,		225 00	
Printing,		173 74	
Furniture and office expenses,		86 11	
Travelling expenses,		17 80	
			47,931 90

Library Department.

Salaries to January 26, 1905, inclusive:			
Horace G. Wadlin, Librarian,	$4,986 28		
Employés,	169,625 97		
		$174,612 25	
Binding:			
Employés,	$19,834 35		
Stock,	2,785 14		
Equipment,	11 42		
Contract work,	42 10		
Electric power,	39 10		
		22,712 11	
Printing:			
Employés,	$6,867 98		
Stock,	2,966 41		
Equipment,	3,103 33		
Contract work,	1,786 97		
Electric power,	180 08		
		14,904 77	
Books,	$20,974 93		
Periodicals,	6,804 72		
		27,779 65	
Stationery,		1,684 21	
Postage and telegrams,		1,006 68	
Telephone service,		241 27	
Typewriting,		35 05	
Electric lighting,		2,389 04	
Gas,		2,547 82	
Fuel,		15,594 42	
Rent of branches and reading-rooms,		9,937 59	
Delivery stations, rent and services,		3,619 72	
Freights and cartage,		1,191 08	
Transportation between Central Library, Branches and Delivery Stations,		4,244 18	
Travelling expenses,		592 26	
Furniture,		6,137 24	
Small supplies,		2,145 99	
Cleaning,		6,640 93	
Grounds,		48 70	
Repairs,		6,197 19	
Liability insurance,		65 67	
Insurance on machinery, etc.,		380 00	
Expenses of celebrating the fiftieth anniversary of the opening of the Public Library, decorations, music, etc.,		729 83	
		$305,437 65	
Carried forward,			$12,610,532 15

Brought forward,			$12,610,532 15
LIBRARY DEPARTMENT TRUST FUNDS, INCOME.			
Books and photographs,		$8,573 75	
Newspapers,		1,658 14	
		$10,231 89	
LIBRARY BUILDING, DARTMOUTH STREET.			
Continuation of payments on account of New Library Building.			
Bronze doors, Daniel C. French, balance,		$14,000 00	
Architects, McKim, Mead & White,		550 00	
		$14,550 00	
RECAPITULATION.			
Library Department,		$305,437 65	
$10.15 of this amount drawn for but not paid.			
Library Department Trust Funds, Income,		10,231 89	
Library Building, Dartmouth street,		14,550 00	
			330,219 54

Liquor License Revenue.

Paid State of Massachusetts, being one-quarter of receipts for licenses,		$348,630 28	
Refunded,		46,363 12	
			394,993 40

Market Department.

Payments on account of Faneuil Hall Market and the Market in Faneuil Hall building, exclusive of those for the repairs on the buildings which are charged to Public Buildings.

Salaries:			
George E. McKay, Superintendent,	$3,000 00		
Deputy Superintendent and Weigher,	1,500 00		
Watchmen,	1,245 95		
Weigher,	1,100 00		
Messenger,	1,000 00		
Janitors,	1,560 00		
		$9,405 95	
Furniture and small supplies,		583 48	
Electric lighting,		542 49	
Repairs,		349 38	
Gas,		185 40	
Printing and stationery,		169 50	
Telephone service,		90 50	
Police services,		69 29	
Fuel,		24 00	
			11,419 99

Mayor.

OFFICE EXPENSES, ETC.			
Salaries:			
Mayor, Patrick A. Collins,	$10,000 00		
Secretary, Michael P. Curran,	4,000 00		
Carried forward,	$14,000 00		$13,347,165 08

Brought forward,	$14,000 00		$13,347,165 08
Chief Clerk, James A. McKibben,	2,500 00		
Assistant Secretary and Stenographer, Timothy A. Butler,	1,495 52		
Assistant Secretary, Patrick H. Fahey,	996 84		
Stenographer,	996 84		
Messenger,	879 87		
		$20,869 07	
F. W. Chandler, Architect, professional services,		2,500 00	
Stationery, books, papers and small items,		1,984 94	
Telephone and messenger service,		365 16	
Expenses of Tenement House Commission,		281 51	
Expert services,		256 25	
Printing,		229 05	
Music, Dorchester, Settlement Day,		224 00	
Carriage hire,		1,145 50	
Entertaining guests,		2,433 00	
		$30,288 48	
PUBLIC CELEBRATIONS:			
Thirty-eighth National Encampment of the Grand Army of the Republic, August 15 to 20, 1904, John W. Weeks, Treasurer,		$21,088 97	
Observation stands at City Hall,	$1,951 40		
Use of chairs,	89 68		
Printing,	39 95		
Decorating,	30 00		
		2,111 03	
Kearsarge Association of Naval Veterans,		1,000 00	
Decorating City Hall, Faneuil Hall, and Old State House,		800 00	
		$25,000 00	
FOURTH OF JULY:			
Payments for celebrating the One Hundred and Twenty-eighth Anniversary of the Independence of the United States, July 4, 1904.			
Fireworks,	$1,968 50		
Music, day and evening,	1,863 00		
Rowing regatta, Charles river,	700 00		
Athletic sports, Boston Common,	516 98		
Sailing regatta,	300 00		
Whitehall boat race,	200 00		
Gaelic foot-ball games,	100 00		
Floral Emblem Society,	100 00		
Oration at Faneuil Hall:			
Decorations, music, attendants, etc.,	201 95		
Celebrations :			
Wards 1 and 2,	800 00		
Wards 6 and 8,	300 00		
Wards 7, 9 and 13,	450 00		
Wards 10 and 19,	300 00		
Carried forward,	$7,800 43	$25,000 00	$13,347,165 08

Brought forward,	$7,800 43	$25,000 00	$13,347,165 08
Wards 11 and 25,	200 00		
Wards 12 and 18,	300 00		
Wards 14 and 15,	300 00		
Wards 16, 20 and 24,	450 00		
Wards 17 and 21,	300 00		
Wards 22 and 23,	300 00		
Jamaica Plain Citizens' Association,	500 00		
Printing, stationery, postage, messenger service, etc.,	138 22		
		10,288 65	
MAY 30, 1904:			
For decorating graves, etc.:			
Allowed to Grand Army of the Republic, Posts Nos. 2, 7, 11, 15, 21, 23, 26, 32, 68, 92, 113, 134, 149, 159, 191, and 200, $400 each,	$6,400 00		
Kearsarge Association of Naval Veterans,	400 00		
Tri-Mountain Garrison No. 98, Regular A. & N. U. of the U. S.,	300 00		
Thomas Francis Meagher Command, No. 3, U. V. U.,	265 00		
Gettysburg Command, No. 19, U. V. U.,	290 00		
Peter Salem Garrison No. 70, Regular A. & N. U. of the U. S.,	200 00		
Gen. Joseph Hooker Command, No. 9, U. V. U.,	175 00		
McKenzie Garrison No. 4, Regular A. & N. U. of the U. S.,	170 00		
Legion of Spanish War Veterans, Camp Nos. 1, 4, 6, 14, 21, 26, and 32, $200 each,	1,400 00		
National Order Spanish War Veterans, Camp Nos. 189, 245, and 291, $200 each,	600 00		
		10,200 00	
SEVENTEENTH OF JUNE, 1904:			
Expenditures incurred in celebrating the One Hundred and Twenty-ninth Anniversary of the Battle of Bunker Hill:			
Allowance to organizations parading,	$2,700 00		
Music,	600 00		
Decorations,	475 00		
Refreshments,	205 00		
Expenses of Chief Marshal,	75 00		
Carriage-hire and small items,	40 00		
Advertising,	15 00		
Dedication of statue of Gen. Joseph Warren: music, stands, decorations, etc.,	447 65		
		4,557 65	
Carried forward,		$50,046 30	$13,347,165 08

Brought forward,		$50,046 30	$13,347,165 08
EVACUATION DAY, MARCH 17, 1904:			
Allowance to organizations parading,	$635 00		
Fireworks,	450 00		
Music,	252 00		
Decorations,	225 00		
Athletic games,	220 00		
Refreshments,	159 25		
Carriage and horse-hire,	52 50		
Badges,	5 25		
		1,999 00	
LABOR'S HOLIDAY, SEPTEMBER 5, 1904:			
Allowance to organizations parading,		1,200 00	
PATRIOTS' DAY CELEBRATION, APRIL 19, 1904:			
Athletic games,	$441 00		
Fireworks,	250 00		
Decorations,	208 50		
Music,	100 00		
		999 50	
VETERAN FIREMEN'S MEMORIAL DAY, JUNE 12, 1904:			
Music,	$75 00		
Flowers,	159 00		
Use of cars and carriage-hire,	140 00		
Use of chairs and small items,	26 00		
		400 00	
		$54,644 80	

RECAPITULATION.

Mayor,	$30,288 48	
Public Celebrations,	54,644 80	
		84,933 28

Music Department.

Musicians,	$10,550 00	
Secretary's salary,	1,600 00	
Teaming,	856 25	
Attendants,	531 50	
Musical instruments and music,	359 45	
Clerk-hire,	321 57	
Printing,	302 86	
Uniforms,	140 00	
Telephone service,	117 34	
Office expenses and small items,	113 13	
Rent of halls,	111 00	
Stationery,	71 15	
Use of pianos,	15 00	
Travelling expenses,	10 00	
		15,099 25

Old Claims.

For sundry bills which have been audited and allowed in former years, but were not paid until the present financial year,	2,834 85
Carried forward,	$13,450,032 46

Brought forward,			$13,450,032 46

Overseeing of the Poor Department.

Payments for general expenses of the Overseers of the Poor, and for the Maintenance of the Temporary Home for the Destitute, Chardon street, and the Lodge for Wayfarers, which are under the charge of said Board.

General expenses.			
Salaries :			
Richard C. Humphreys, Treasurer,	$1,000 00		
Benjamin Pettee, Secretary,	3,500 00		
Clerk-hire,	7,167 23		
Visitors and agents,	14,694 62		
Physicians,	618 00		
Employés,	6,169 77		
		$33,149 62	
Treasurer of the Board, upon requisitions drawn by the Board of Overseers of the Poor,		22,000 00	
Subsistence supplies.		30,549 48	
For relief furnished by other cities and towns,		12,056 82	
Fuel,		9,317 29	
Burial expenses,		2,432 20	
Expressage,		2,279 96	
Soap,		1,070 62	
Furnishings,		565 22	
Cleaning,		503 45	
Travelling expenses,		483 34	
Electric lighting,		368 34	
Stationery,		298 27	
Medical expenses,		223 35	
Telephone service,		125 50	
Repairs on building,		123 95	
Printing,		120 60	
Rent,		91 67	
Gas,		48 60	
		$115,808 28	
TEMPORARY HOME.			
Salaries of matron and assistants,	$2,288 80		
Subsistence supplies,	1,406 78		
Medical expenses,	1,124 74		
Furniture,	295 00		
Fuel,	181 00		
Electric lighting,	123 10		
Gas,	117 99		
Clothing and bedding,	75 37		
Ice,	51 63		
Soap,	25 58		
Repairs,	23 73		
Stationery,	20 67		
Travelling expenses,	3 95		
Telephone service,	60		
		5,738 94	
LODGE FOR WAYFARERS.			
Salaries of superintendent and assistants,	$3,967 85		
Carried forward,	$3,967 85	$121,547 22	$13,450,032 46

Brought forward,	$3,967 85	$121,547 22	$13,450,032 46
Subsistence supplies,	3,097 96		
Fuel,	1,065 00		
Clothing and bedding,	295 68		
Soap,	260 84		
Furnishings,	247 53		
Gas,	239 58		
Repairs,	177 47		
Printing,	159 40		
Ice,	110 00		
Electric lighting,	107 03		
Medical expenses,	9 00		
		9,737 34	
			131,284 56

Park Department.

Payments of expenses incurred by the Park Commissioners appointed under an act of the Legislature, approved May 6, 1875, and accepted by the people June 9, 1875.

Clerk and Secretary, G. F. Clarke,	$3,000 00		
Clerk-hire,	5,526 40		
		$8,526 40	
Travelling expenses,		444 00	
Printing,		401 78	
Stationery,		274 68	
Telephone service,		239 26	
Office expenses,		209 57	
		$10,095 69	
MAINTENANCE.			
PARKWAY:			
Labor,	$48,763 11		
Teaming,	9,742 91		
Live stock, carts, etc.,	4,673 28		
Tools, hardware, etc.,	3,111 59		
Repairs,	2,595 63		
Fuel,	1,018 05		
Printing and stationery,	354 02		
Telephone service,	294 48		
Uniforms, furnishings, etc.,	257 65		
Electric lighting,	147 82		
Travelling expenses,	145 57		
Gas,	72 73		
Advertising,	4 26		
		71,181 10	
BUSSEY PARK AND ARNOLD ARBORETUM.			
Labor,	$4,127 63		
Teaming,	647 72		
Repairs,	520 44		
Live stock, etc.,	367 80		
Tools, hardware, etc.,	211 15		
Fuel,	43 60		
Uniforms,	17 00		
		5,935 34	
CHARLESBANK.			
Labor,	$7,210 19		
Lighting,	580 52		
Fuel,	454 80		
Carried forward,	$8,245 51	$87,212 13	$13,581,317 02

Brought forward,	$8,245 51	$87,212 13	$13,581,317 02
Uniforms, furnishings, etc.,	346 45		
Repairs,	333 74		
Tools, hardware, etc.,	260 34		
Teaming,	129 77		
Live stock, etc.,	97 65		
Telephone service,	77 50		
Printing and stationery,	57 49		
Advertising,	15 30		
		9,563 75	
CHARLESTOWN HEIGHTS.			
Labor,	$1,583 12		
Live stock, etc.,	73 00		
Fuel,	56 80		
Teaming,	42 39		
Printing and stationery,	34 72		
Furnishings, etc.,	24 62		
Lighting,	24 48		
Repairs,	17 32		
Tools, hardware, etc.,	14 49		
		1,870 94	
CHESTNUT HILL.			
Labor,	$2,793 11		
Teaming,	1,141 98		
Tools, hardware, etc.,	288 48		
Repairs,	91 10		
Live stock, etc.,	73 00		
Printing and stationery,	35 35		
Fuel,	20 10		
Uniforms,	6 00		
		4,449 12	
COMMONWEALTH AVENUE.			
Labor,	$14,355 24		
Live stock, etc.,	1,698 96		
Repairs,	923 81		
Teaming,	786 30		
Tools, hardware, etc.,	601 04		
Fuel,	186 20		
Uniforms,	56 00		
Printing and stationery,	50 84		
Travelling expenses,	12 38		
		18,670 77	
COPP'S HILL TERRACES.			
Labor,	$464 16		
Tools,	6 75		
		470 91	
DORCHESTER PARK.			
Labor,	$1,053 40		
Tools and repairs,	50 90		
Teaming,	5 67		
		1,109 97	
FRANKLIN PARK.			
Labor,	$33,796 27		
Tools, hardware, etc.,	5,308 19		
Live stock, carts, etc.,	4,640 20		
Teaming,	3,192 19		
Repairs,	2,552 70		
Fuel,	1,404 50		
Uniforms, furnishings, etc.,	927 51		
Carried forward,	$51,821 56	$123,347 59	$13,581,317 02

Brought forward,	$51,821 56	$123,347 59	$13,581,317 02
Printing and stationery,	504 50		
Telephone service,	198 51		
Gas,	132 50		
Travelling expenses,	89 80		
Advertising,	1 38		
		52,748 25	
FRANKLIN FIELD.			
Labor,	$3,763 58		
Live stock,	597 55		
Tools, hardware, etc.,	438 16		
Teaming,	400 88		
Repairs,	220 87		
Fuel,	51 60		
Furnishings, etc.,	25 85		
Travelling expenses,	17 37		
Advertising,	2 00		
		5,517 86	
MARINE PARK.			
Labor,	$3,836 90		
Teaming,	788 60		
Tools, hardware, etc.,	311 89		
Fuel,	269 30		
Repairs,	175 69		
Uniforms, furnishings, etc.,	101 00		
Gas,	100 80		
Telephone service,	90 87		
Live stock, etc.,	73 00		
Printing and stationery,	29 62		
Travelling expenses,	11 91		
		5,789 58	
NORTH END PARK.			
Labor,	$32 11		
Teaming,	18 22		
		50 33	
OAK SQUARE.			
Labor,	$10 25		
Teaming,	1 66		
		11 91	
ROGERS PARK.			
Labor,	$673 61		
Teaming,	739 29		
Repairs,	376 25		
Tools, etc.,	24 90		
		1,814 05	
TRINITY TRIANGLE.			
Labor,		20 75	
WOOD ISLAND PARK.			
Labor,	$4,658 13		
Fuel,	533 37		
Teaming,	359 80		
Tools, hardware, etc.,	329 87		
Electric lighting,	237 39		
Uniforms, furnishings, etc.,	166 54		
Live stock, etc.,	80 75		
Repairs,	76 56		
Telephone service,	76 00		
Carried forward,	$6,518 41	$189,300 32	$13,581,317 02

Brought forward,	$6,518 41	$189,300 32	$13,581,317 02
Printing and stationery,	34 72		
Travelling expenses,	15 36		
		6,568 49	
ASHMONT PLAYGROUND.			
Labor,	$61 53		
Teaming,	10 01		
		71 54	
BILLINGS FIELD.			
Labor,	$705 99		
Tools, etc.,	172 74		
Live stock, etc.,	98 00		
Teaming,	75 64		
Fuel,	16 50		
		1,068 87	
CHARLESTOWN PLAYGROUND.			
Labor,	$940 27		
Teaming,	449 54		
Live stock, etc.,	103 00		
Tools, etc.,	27 05		
Repairs,	14 02		
		1,533 88	
CHRISTOPHER GIBSON PLAYGROUND.			
Labor,	$1,240 72		
Fuel,	112 60		
Furnishings,	40 71		
Tools, etc.,	19 24		
Live stock, etc.,	17 50		
Repairs,	12 74		
		1,443 51	
COLUMBUS-AVENUE PLAYGROUND.			
Labor,	$1,031 22		
Repairs,	208 59		
Tools, etc.,	153 51		
Teaming,	66 43		
Live stock, etc.,	42 40		
Fuel,	39 90		
		1,542 05	
FELLOWS-STREET PLAYGROUND.			
Labor,	$416 45		
Tools, etc.,	19 60		
Repairs,	16 17		
Teaming,	11 10		
		463 32	
FIRST-STREET PLAYGROUND.			
Labor,	$2,109 04		
Tools, hardware, etc.,	387 01		
Fuel,	285 90		
Teaming,	131 98		
Repairs,	97 35		
Furnishings,	80 69		
Live stock, etc.,	73 00		
		3,164 97	
FOREST HILLS PLAYGROUND.			
Labor,	$1,437 59		
Repairs,	141 86		
Carried forward,	$1,579 45	$205,156 95	$13,581,317 02

Brought forward,	$1,579 45	$205,156 95	$13,581,317 02
Teaming,	38 37		
Tools, etc.,	2 00		
		1,619 82	
MARCELLA-STREET PLAYGROUND.			
Labor,	$1,535 56		
Tools, etc.,	52 25		
Repairs,	51 04		
Teaming,	26 73		
		1,665 58	
MYSTIC PLAYGROUND.			
Labor,	$485 41		
Live stock, etc.,	73 00		
Teaming,	47 32		
Tools, etc.,	15 13		
Repairs,	5 80		
		626 66	
NEPONSET PLAYGROUND.			
Labor,	$1,057 71		
Live stock, etc.,	98 50		
Repairs,	74 55		
Teaming,	49 42		
Tools, etc.,	44 62		
Fuel,	26 45		
		1,351 25	
NORTH BRIGHTON PLAYGROUND.			
Labor,	$680 19		
Teaming,	283 90		
Live stock, etc.,	17 50		
Repairs,	13 79		
Tools, etc.,	3 00		
		998 38	
PRINCE-STREET PLAYGROUND.			
Labor,	$660 31		
Repairs,	209 14		
Teaming,	84 44		
Tools, etc.,	57 48		
Furnishings,	43 50		
Printing and stationery,	4 80		
		1,059 67	
ROSLINDALE PLAYGROUND.			
Labor,	$770 05		
Repairs,	118 26		
Tools, etc.,	99 50		
Fuel,	19 80		
Teaming,	2 67		
		1,010 28	
SAVIN HILL PLAYGROUND.			
Bath-house,	$800 00		
Labor,	748 05		
Tools, etc.,	34 98		
Teaming,	30 88		
Furnishings,	24 00		
		1,637 91	
WARD 2 PLAYGROUND.			
Labor,	$388 31		
Teaming,	151 53		
Repairs,	34 00		
Carried forward,	$573 84	$215,126 50	$13,581,317 02

Brought forward,		$573 84	$215,126 50	$13,581,317 02
Live stock, etc.,		30 00		
Tools, etc.,		5 05		
			608 89	
WARDS 7 AND 9 PLAYGROUND.				
Labor,		$1,173 25		
Tools, etc.,		28 03		
Teaming,		10 00		
Live stock, etc.,		2 90		
			1,214 18	
MISCELLANEOUS.				
Labor,		$642 34		
Teaming,		57 76		
			700 10	
			$217,649 67	
PUBLIC PARKS.				
PARKWAY.				
Labor,		$20 25		
Sanitary Building:				
Balance of payments.				
Contractor, John A. Rooney,	$998 34			
Plumbing, John C. Kelly,	675 00			
Architect, A. W. Longfellow, Jr.,	195 87			
Doors,	49 44			
		1,918 65		
(*Total cost, $6,756.19.*)				
Tools, hardware and general supplies,		176 04		
			$2,114 94	
FRANKLIN PARK.				
Labor,		$735 52		
Sanitary building :				
Balance of payments.				
Contractor, John A. Rooney,	$1,031 08			
Plumbing, John C. Kelly,	747 00			
Architect, A. W. Longfellow, Jr.,	195 77			
Doors,	49 44			
		2,023 29		
(*Total cost, $6,822.84.*)				
Teaming,		236 59		
			2,995 40	
BUSSEY PARK AND ARNOLD ARBORETUM.				
Sanitary Building:				
Balance of payments.				
Contractor, John A. Rooney,		$1,023 08		
Plumbing, John C. Kelly,		545 00		
Architect, A. W. Longfellow, Jr.,		195 86		
Doors,		37 12		
			1,801 06	
(*Total cost, $5,826.85.*)				
Carried forward,			$6,911 40	$13,581,317 02

Brought forward,		$6,911 40	$13,581,317 02
ROGERS PARK.			
Filling,		242 28	
MARINE PARK.			
Labor,	$6 50		
Pile driving,	150 00		
		156 50	
PRINCE-STREET PLAYGROUND.			
Labor,	$52 53		
Iron fence,	110 79		
		163 32	
FIRST-STREET PLAYGROUND.			
Labor,	$27 25		
Iron fence,	81 00		
		108 25	
NORTH BRIGHTON PLAYGROUND.			
Manure,		16 50	
		$7,598 25	
ASHMONT PLAYGROUND, GRADING AND GYMNASTIC APPARATUS.			
Continuation of payments.			
Labor,		$1,081 32	
Teaming,		95 58	
Tools and hardware,		78 25	
Cement and sand,		41 80	
Lumber,		41 43	
		$1,338 38	
CHARLESTOWN PLAYGROUND, GYMNASTIC APPARATUS, SHELTER AND SANITARY.			
Continuation of payments.			
Labor,		$1,706 58	
Iron fence,		890 80	
Tools, hardware, etc.,		573 69	
Teaming,		369 36	
Lumber,		62 55	
Fuel,		3 38	
		$3,606 36	
CHESTNUT HILL PARK.			
Continuation of payments on account of land taken under Chapter 274, Acts of 1899:			
Land,		$122,705 97	
Expert services,		25 00	
		$122,730 97	
COLUMBUS-AVENUE PLAYGROUND, SANITARY.			
Continuation of payments.			
Labor,		$4,985 45	
Pile foundation,		1,147 50	
Carried forward,		$6,132 95	$13,581,317 02

Brought forward,		$6,132 95	$13,581,317 02
Tools, hardware, etc.,		18 63	
Teaming,		4 44	
		$6,156 02	

DORCHESTER PARK, OPEN-AIR GYMNASIUM.

Balance of payments.

Labor,	$1,227 36
Tools, hardware, etc.,	192 46
Lumber,	167 75
Teaming,	135 23
Loam,	20 72
Cement,	18 00
Filling,	9 80
	$1,771 32

(*Total cost, $2,000.*)

MYSTIC PLAYGROUND, GYMNASTIC APPARATUS.

Continuation of payments.

Labor,	$256 47
Tools, hardware, etc.,	112 86
Horse-keeping,	7 25
Cement and sand,	4 00
	$380 58

NEPONSET PLAYGROUND, SANITARY AND SHELTER.

Balance of payments.

Labor,	$255 88
Lumber,	53 39
Hardware, tools, etc.,	47 47
Teaming,	26 01
Cement,	12 90
Filling,	11 77
Drain pipe,	6 88
	$414 30

PLAYGROUNDS.

(Chap. 412, Acts of 1898, and Chap. 279, Acts of 1899.)

Continuation of payments.

Investigating sites in Ward 23,	$17 50

PLAYGROUND, WARDS 7 AND 9.

Continuation of payments.

Land, Albany and Randolph streets,	$43,000 00		
Expert services,	625 00		
		$43,625 00	
Construction:			
Labor,	$9,517 06		
Loam,	2,842 15		
Tools, hardware, etc.,	1,637 31		
Lumber,	1,281 02		
Teaming,	842 30		
Carried forward,	$16,119 84	$43,625 00	$13,581,317 02

Brought forward,	$16,119 84	$43,625 00	$13,581,317 02
Furnishings,	205 45		
Cement and sand,	188 40		
Water service pipe,	92 16		
Brick,	84 00		
Drain pipe,	79 87		
Grates and covers,	52 68		
Manure,	51 60		
Trees,	48 00		
Horse-keeping,	38 50		
Stone and gravel,	27 98		
		16,988 48	
		$60,613 48	

SPEEDWAY, FRANKLIN FIELD.

Payments on account.		
Labor,	$18,813 37	
Teaming,	3,700 26	
Tools, hardware, etc.,	597 02	
Stone,	400 00	
Lumber,	303 00	
Filling,	246 24	
Fuel,	226 19	
Horse-keeping, etc.,	43 00	
Tile,	36 00	
	$24,365 08	

STRANDWAY, PURCHASE OF LAND AND CONSTRUCTION OF.

Continuation of payments.			
Land,	$187,191 34		
Expert services,	1,370 00		
		$188,561 34	
Construction:			
Labor,	$3,981 55		
Teaming,	1,679 54		
Stone,	1,295 48		
Loam,	616 33		
Tools, hardware, etc.,	451 04		
Fuel,	287 45		
Horse-keeping,	92 80		
Lumber,	64 59		
Trees, seeds, etc.,	61 75		
Manure,	20 44		
		8,550 97	
		$197,112 31	

WOOD ISLAND PARK, SANITARY AND SHELTER.

Continuation of payments.		
Labor,	$1,961 76	
Teaming,	526 96	
Plumbing,	297 00	
Trees and shrubs,	146 75	
Hot-water heater,	64 75	
Lumber,	53 14	
Carried forward,	$3,050 36	$13,581,317 02

Brought forward,	$3,050 36	$13,581,317 02
Tools, hardware, etc.,	35 54	
Manure,	24 08	
	$3,109 98	

RECAPITULATION.

Park Department,	$217,649 67	
Public Parks,	7,598 25	
Ashmont Playground, grading and gymnastic apparatus,	1,338 38	
Charlestown Playground, gymnastic apparatus, shelter, and sanitary,	3,606 36	
Chestnut Hill Park,	122,730 97	
Columbus-avenue Playground, sanitary,	6,156 02	
Dorchester Park, open-air gymnasium,	1,771 32	
Mystic Playground, gymnastic apparatus,	380 58	
Neponset Playground, sanitary and shelter,	414 30	
Playgrounds,	17 50	
Playground, Wards 7 and 9,	60,613 48	
Speedway, Franklin Field,	24,365 08	
Strandway, purchase of land and construction of,	197,112 31	
Wood Island Park, sanitary and shelter,	3,109 98	
		646,864 20

Phillips Street Fund Income.

Balance of payments for regrading the triangle at the intersection of Warren and Regent streets, constructing approaches to the statue of Gen. Joseph Warren, and placing curb around said triangle.
(*Total cost, $4,000.*)
(Order of the Board of Aldermen of July 29, 1903.)

Contractors, Norcross Bros. Co.,	$3,656 00	
Architects, Carrère & Hastings,	151 61	
		3,807 61

Pay-Roll Tailings.

Payments to employés not appearing for their money when due, or the money having been held by trustee process,	9,368 89

Police Department.

Salaries:			
Board of Police:			
William H. H. Emmons, Chairman,	$4,500 00		
Charles P. Curtis, Jr.,	4,000 00		
Harry F. Adams,	4,000 00		
		$12,500 00	
Thomas Ryan, Clerk,		2,800 00	
William H. Pierce, Superintendent,		4,025 00	
Deputy Superintendents,		6,000 00	
Captains,		41,842 36	
Lieutenants,		53,207 89	
Sergeants,		78,706 45	
Inspectors of Police,		47,478 06	
Carried forward,		$246,559 76	$14,241,357 72

Brought forward,	$246,559 76		$14,241,357 72
Inspectors of hacks, wagons, intelligence offices, pawnbrokers and claims and assistants and property clerk,	8,208 20		
Day and night officers ($1,000 to $1,200 per annum),	1,139,364 01		
Engineers and firemen on police steamers,	10,261 88		
Officers at City Prison,	3,619 45		
Stewards at various station-houses,	15,231 84		
Reserve force,	67,444 25		
Pensioned officers,	124,353 21		
Matrons,	5,364 40		
Drivers,	1,820 00		
Hostlers,	7,280 68		
Clerk-hire,	593 34		
Total for salaries,	$1,630,101 20		
Less amount deducted for cloth and helmets furnished officers by the department,	17,380 74		
		$1,612,720 46	
Horses, etc.:			
Board and feed,	$8,713 90		
Ambulance and repairs of vehicles,	5,144 89		
Purchase and exchange of horses,	3,195 00		
Shoeing,	2,105 68		
Veterinary services,	1,237 80		
Harnesses and repairs,	1,221 43		
		21,618 70	
Repairs of buildings,		20,006 59	
Uniform cloth,		14,598 15	
Fuel,		11,598 33	
Telephone service,		9,481 70	
Gas,		8,321 61	
Printing,		6,828 89	
Washing and small supplies,		6,229 14	
Medical attendance, and medicine furnished sick and injured persons,		5,986 67	
Furniture and furnishings,		5,838 48	
Travelling and other expenses of officers,		5,648 91	
Stationery,		4,041 09	
Rents,		4,010 00	
Electric lighting,		3,967 31	
Clubs, belts, gloves, revolvers, and helmets,		3,887 02	
Repairs of steamers and small boats,		3,073 32	
Food for prisoners,		2,538 88	
Badges, medals and buttons,		1,811 00	
Carriage and wagon-hire, used in conveyance of prisoners and injured persons, etc.,		1,575 57	
Photographs of criminals and suspicious persons,		1,537 95	
Medical examination and attendance on officers,		862 00	
Bicycles and repairs,		805 74	
Ice,		450 64	
Carried forward,		$1,757,438 15	$14,241,357 72

Brought forward,			$1,757,438 15	$14,241,357 72
Rent of gas regulators,			444 00	
Water rates,			197 20	
Removing ashes,			138 60	
Allowance for clothing, torn or destroyed,			57 90	
Breaking ice in harbor,			52 50	
Advertising,			51 53	
Refreshments for police officers,			34 20	
Travelling expenses of Board,			6 00	
			$1,758,420 08	
LIQUOR LICENSE EXPENSES.				
Payments of salaries of clerks and officers and other expenses attendant on enforcing the license law of 1875, and subsequent amendments.				
Clerk-hire,		$20,793 20		
Police officers,		19,109 10		
Rent of offices,		8,858 80		
Legal services,		2,500 00		
Furniture and small supplies,		1,220 58		
Stationery,		651 62		
Printing,		357 38		
Police officers' expenses,		351 25		
Carriage-hire and car fares,		234 02		
Horse-keeping,		117 75		
Teaming,		3 50		
			54,197 20	
POLICE SIGNAL SYSTEM.				
Labor,		$25,729 44		
Horses:				
Feed and board,	$3,980 14			
Two wagons and repairs of wagons,	4,179 37			
Shoeing and veterinary services,	1,479 27			
Harnesses and repairs,	778 59			
Horse-hire,	511 00			
		10,928 37		
Wire and cable,		6,910 67		
Repairs and alterations,		4,749 68		
Rents,		4,618 80		
Chemical and electrical supplies,		2,228 10		
Tools, hardware, etc.,		1,329 76		
Car fares,		1,213 10		
Fuel,		623 33		
Gas,		615 22		
Washing and small supplies,		534 71		
Stationery,		437 02		
Printing,		390 44		
Furniture and furnishings,		299 43		
Uniforms,		231 58		
Rent of gas regulators,		120 00		
Electric power,		8 40		
			60,968 05	
LISTING VOTERS.				
Chapter 279, Acts of 1903:				
Printing,		$18,400 37		
Carried forward,		$18,400 37	$1,873,585 33	$14,241,357 72

Brought forward,	$18,400 37	$1,873,585 33	$14,241,357 72
Library Bureau, copying, indexing, etc.,	7,935 22		
Interpreters,	1,019 12		
Clerk-hire,	936 00		
Stationery and supplies,	731 76		
Advertising,	244 70		
Travelling expenses,	47 50		
		29,314 67	
		$1,902,900 00	

POLICE CHARITABLE FUND, INCOME.

Payments to beneficiaries,	$8,335 00	

RECAPITULATION.

Board of Police,	$1,902,900 00	
$2.33 of this amount drawn for but not paid.		
Police Charitable Fund, Income,	8,335 00	
		1,911,235 00

Premium on Loans.

Paid Board of Commissioners of Sinking-Funds, being premiums received on loans negotiated,	53,661 99

Printing Department.

GENERAL EXPENSES.

Thomas A. Whalen, Superintendent,	$2,991 56		
Postage stamps for sale to departments,	14,786 80		
Pocket edition of rules and orders, City Council,	615 00		
		$18,393 36	
Employés,	$96,211 91		
Binding, ruling, etc.,	21,064 22		
Printing stock,	19,181 58		
Rent,	4,535 29		
Electrotyping and engraving,	2,941 49		
Furniture, etc.,	2,624 51		
Press-room supplies,	2,217 06		
Stationery,	1,624 54		
Type, etc.,	1,403 98		
Outside printing,	1,042 85		
Repairs,	632 76		
Washing towels and cleaning,	489 37		
Gas,	489 07		
Car fares,	390 00		
Cartage,	209 76		
Ink,	177 00		
Telephone service,	173 50		
Electric lighting,	94 36		
Fire and police notification,	12 00		
Messenger service,	11 10		
		155,526 35	
			173,919 71
Carried forward,			$16,380,174 42

Brought forward,			$16,380,174 42

Public Buildings Department.

Hugh Montague, Superintendent,	$3,600 00		
Deputy Superintendent,	1,994 20		
Secretary, clerk-hire and messengers,	3,761 50		
Architects and draughtsmen,	4,417 40		
Assistants at Faneuil Hall,	3,022 70		
Inspectors,	1,829 16		
Superintendent of janitors,	1,500 00		
Weigher,	1,015 00		
Mechanics,	9,634 83		
Janitors:			
Old Court House,	14,910 68		
Storehouse, Wareham street,	6,347 23		
Probate Building,	4,187 35		
Historical Society Building,	3,346 99		
Municipal Building, Upham's Corner,	2,052 68		
Nos. 62 and 64 Pemberton square,	1,895 00		
Old State House,	1,828 80		
Curtis Hall,	1,564 10		
Old City Hall, Charlestown,	1,200 00		
Storeroom, City Hall,	857 50		
Charity Building,	831 60		
Milk Inspector's office,	364 43		
Town Hall, Brighton,	73 00		
Town Hall, Dorchester,	40 00		
Soley street,	25 00		
		$70,299 15	
City Hall — Engineer and assistants,	$5,670 09		
Repairs and alterations,	17,366 29		
Electric lighting,	10,419 53		
Fuel,	6,814 26		
Furniture and furnishings,	4,581 81		
Gas,	284 13		
Ice,	99 35		
Rent of gas machine,	36 00		
		45,271 46	
Repairs, Renewals and Alterations of Buildings:			
Old Court House,	$15,058 11		
Probate Building,	3,870 09		
Municipal Building, Upham's Corner,	3,338 47		
Charity Building,	3,073 48		
Faneuil Hall,	2,334 42		
Faneuil Hall Market,	2,168 88		
Storehouse, Wareham street,	1,579 45		
Westerly Hall,	1,202 53		
Wayfarers' Lodge,	616 37		
Old State House,	587 91		
Smith School Building, Joy street,	404 80		
Old Bank Building, Dorchester,	393 70		
Carried forward,	$34,628 21	$115,570 61	$16,380,174 42

Brought forward,	$34,628 21	$115,570 61	$16,380,174 42
Historical Society Building,	340 57		
Old Town Hall, Brighton,	165 59		
Old City Hall, Charlestown,	162 50		
Nos. 62 and 64 Pemberton square,	135 88		
Curtis Hall,	92 21		
Scales,	51 65		
Old Franklin School Building,	20 00		
Tremont Building,	8 16		
		35,604 77	
Rents:			
Tremont Building,	$12,722 15		
No. 37 Pemberton square, for use of Police Department,	5,855 60		
Nos. 62 and 64 Pemberton square, for Bath, Music, and Park Departments,	2,062 50		
Huntington Chambers, Milk Inspector,	2,000 00		
Boylston Chambers,	250 00		
Lock-up, Mattapan,	233 00		
Pound, East Boston,	31 00		
		23,154 25	
Furniture and furnishings:			
Old Court House,	$6,419 28		
Storeroom,	3,623 04		
Tremont Building,	1,433 97		
Municipal Building, Upham's Corner,	1,351 68		
Probate Building,	1,140 43		
Historical Society Building,	615 64		
Storehouse, Wareham street,	417 35		
Old State House,	336 68		
Charity Building,	323 12		
Kimball Building,	238 00		
Faneuil Hall,	226 67		
Cross Street School-house,	61 28		
Boylston Chambers,	54 00		
Curtis Hall,	34 00		
Milk Inspector's office,	29 25		
Nos. 62 and 64 Pemberton square,	22 30		
Old City Hall, Charlestown,	12 50		
Westerly Hall,	11 00		
		16,350 19	
Electric lighting:			
Old Court House,	$3,976 01		
Probate Building,	1,053 57		
Historical Society Building,	800 97		
Faneuil Hall,	748 10		
Tremont Building,	422 57		
Municipal Building, Upham's Corner,	380 65		
Nos. 62 and 64 Pemberton square,	359 04		
Curtis Hall,	349 99		
Storehouse, Wareham street,	134 89		
Old State House,	81 40		
Charity Building,	21 21		
Carried forward,	$8,328 40	$190,679 82	$16,380,174 42

Brought forward,	$8,328 40	$190,679 82	$16,380,174 42
Milk Inspector's office,	12 60		
Old Town Hall, Brighton,	7 06		
Kimball Building,	70		
		8,348 76	
Fuel and heating:			
Faneuil Hall,	$2,057 14		
Storehouse, Wareham street,	1,302 65		
Municipal Building, Upham's Corner,	542 50		
Old City Hall, Charlestown,	489 25		
Old State House,	354 09		
Curtis Hall,	240 50		
Nos. 62 and 64 Pemberton square,	160 10		
City Building, Washington and Norfolk streets,	116 35		
Old Franklin School Building,	97 88		
Old Court House,	3 25		
		5,363 71	
Horse and horse-keeping,		1,327 59	
Cartage,		811 68	
Disinfectants,		637 75	
Gas:			
Old Court House,	$257 85		
Old City Hall, Charlestown,	137 40		
Probate Building,	85 59		
Milk Inspector's office,	72 18		
Faneuil Hall,	23 94		
Old State House,	21 15		
Municipal Building, Upham's Corner,	5 25		
Westerly Hall,	4 90		
Curtis Hall,	2 20		
Historical Society Building,	1 62		
		612 08	
Stationery,		591 01	
Travelling expenses,		587 70	
Telephone service,		541 79	
Rent, care, and maintenance of auxiliary fire-alarm system,		440 00	
Printing,		422 56	
Advertising,		420 92	
Ice,		126 17	
Messenger service,		119 31	
Rent of gas regulators,		96 00	
Typewriting,		65 60	
		$211,192 45	
Ambulance Station, South Boston:			
Employés,	$4,172 30		
Horse-keeping,	674 08		
Repairs,	607 31		
Furniture,	312 14		
Rent,	250 00		
Fuel,	249 20		
Gas,	113 50		
Telephone service,	85 30		
Removing ashes and manure,	54 70		
Medical supplies,	51 30		
		6,569 83	
Carried forward,		$217,762 28	$16,380,174 42

Brought forward,			$217,762 28	$16,380,174 42
Armories:				
To the several militia companies — not located in State armories — for rent of armories,	$8,562 50			
Allowance for rent of headquarters,	954 00			
		$9,516 50		
Allowance for light and fuel,		5,583 46		
Rent of rifle range and transportation,		6,677 00		
Taxes on rifle range,		144 46		
Water-rates,		106 90		
Repairs and alterations, gun-racks, furnishings, etc.:				
Headquarters, Second Brigade,		210 26		
Company L, Sixth Regiment,		669 72		
Company A, Fifth Regiment,		452 10		
Company D, First Battalion Cavalry,		148 00		
Company H, Fifth Regiment,		147 89		
Company A, Eighth Regiment,		55 32		
Company A, First Battalion, Cavalry,		2 45		
			23,714 06	
Ward-rooms:				
Rents,		$4,002 67		
Care of rooms,		2,547 20		
Repairs,		1,365 29		
Furniture,		1,051 65		
Fuel,		920 99		
Electric lighting,		562 89		
Gas,		70 64		
			10,521 33	
			$251,997 67	

New Building in Place of Old Town Hall, Dorchester.

Continuation of payments.

Contractors, Griffin & Farrell,	$26,750 00	
Electric wiring and fixtures, Cottle & Murphy,	1,410 00	
Plumbing, T. J. Welch & Co.,	1,190 00	
Heating apparatus, Ingalls & Kendricken,	1,100 75	
Carpentry, J. H. Nolan,	350 00	
Advertising,	74 18	
Typewriting,	36 46	
	$30,911 39	

Recapitulation.

Public Buildings Department,	$251,997 67	
New Building in place of Old Town Hall, Dorchester,	30,911 39	
		282,909 06
Carried forward,		$16,663,083 48

Brought forward,			$16,663,083 48

Public Grounds Department.

GENERAL EXPENSES.

Salaries: William Doogue, Superintendent,	$4,000 00		
Assistant Superintendent,	2,000 00		
Clerk-hire,	1,641 00		
		$7,641 00	
Clearing snow,		4,486 29	
Lawn mowers and repairs, tools and hardware,		2,483 61	
Wagon, buggy and horse-keeping,		2,110 50	
Plank walks, teaming and laying,		1,800 00	
Travelling expenses,		834 37	
Rent of playgrounds,		700 00	
Stationery,		415 14	
Telephone service,		402 83	
Rent of land, East Cottage street,		333 31	
Advertising,		216 82	
Fuel and other expenses,		149 72	
Teaming settees,		100 00	
Printing,		55 68	
		$21,729 27	
Common:			
Laborers,	$15,946 18		
Teaming,	3,043 86		
Gravel,	1,359 74		
Fertilizer,	1,049 32		
Repairs,	1,005 79		
Sods and grass-seed,	750 73		
Trees and shrubs,	516 75		
Loam,	101 66		
		23,774 03	
Public Garden:			
Laborers,	$18,038 53		
Seeds, plants and bulbs,	3,727 06		
Teaming,	2,310 23		
Gravel,	1,452 97		
Repairs,	1,040 58		
Manure and fertilizer,	586 75		
Sods,	422 28		
Evergreen coverings,	324 00		
		27,902 40	
Greenhouses, storehouses and nursery:			
Laborers,	$12,754 78		
Repairs, tools, etc.,	3,436 36		
Fuel,	2,027 30		
Pots,	761 36		
Manure and fertilizer,	366 43		
Teaming and freights,	339 04		
Plants, seeds, etc.,	162 69		
Loam,	114 33		
Electric lighting,	48 52		
Hot beds,	25 00		
		20,035 81	
Street trees:			
Laborers,	$6,107 26		
Teaming,	330 20		
Carried forward,	$6,437 46	$93,441 51	$16,663,083 48

Brought forward,	$6,437 46	$93,441 51	$16,663,083 48
Materials,	61 19		
		6,498 65	
Extermination of pests:			
Labor,	$6,159 77		
Materials,	234 55		
Teaming,	121 50		
		6,515 82	
Berwick park:			
Laborers,	$148 00		
Teaming,	12 00		
Repairs,	6 00		
Plants,	4 82		
		170 82	
Blackstone square:			
Laborers,	$368 00		
Repairs,	39 53		
Teaming,	24 50		
		432 03	
City Hall:			
Laborers,	$148 00		
Teaming,	20 00		
		168 00	
Concord square:			
Laborers,	$148 00		
Repairs,	11 90		
Teaming,	9 00		
Plants,	7 30		
		176 20	
Copley square:			
Laborers,	$307 00		
Plants, bulbs, and seeds,	189 66		
Fertilizer,	59 75		
Repairs,	27 00		
Teaming,	22 50		
		605 91	
Fort Hill square:			
Laborers,	$148 00		
Repairs,	26 73		
Plants,	10 80		
Teaming,	7 50		
		193 03	
Franklin square:			
Laborers,	$370 00		
Repairs,	15 00		
Teaming,	12 00		
		397 00	
Park square:			
Laborers,	$45 00		
Fertilizer,	7 25		
Teaming,	4 50		
		56 75	
Massachusetts avenue:			
Laborers,	$497 00		
Iron fence, balance,	1,900 00		
Fertilizer,	360 12		
Teaming,	74 00		
Repairs,	53 58		
Plants and sods,	51 00		
		2,935 70	
Carried forward,		$111,591 42	$16,663,083 48

Brought forward,		$111,591 42	$16,663,083 48
Rutland square:			
Laborers,	$151 40		
Repairs,	33 75		
Teaming,	6 00		
Plants,	1 79		
		192 94	
St. Stephen street:			
Laborers,		60 00	
Union Park:			
Laborers,	$158 00		
Fertilizer,	42 00		
Repairs,	14 41		
Teaming,	9 00		
		223 41	
Square, Waltham street:			
Laborers,		45 00	
Worcester square:			
Laborers,	$148 00		
Fertilizer,	24 00		
Teaming,	9 00		
Plants, etc.,	7 67		
Repairs,	4 80		
		193 47	
CHARLESTOWN DISTRICT GROUNDS.			
City square:			
Laborers,	$240 00		
Teaming,	10 50		
Plants,	7 65		
		258 15	
Essex square:			
Laborers,	$175 00		
Teaming,	9 00		
Plants,	5 00		
		189 00	
Hayes square:			
Laborers,	$240 00		
Plants,	9 65		
Teaming,	4 50		
		254 15	
Sullivan square:			
Laborers,	$305 00		
Repairs,	29 00		
Teaming,	7 50		
		341 50	
Winthrop square:			
Laborers,	$308 50		
Plants,	13 39		
Teaming,	7 50		
Repairs,	3 00		
		332 39	
EAST BOSTON DISTRICT GROUNDS.			
Belmont square:			
Laborers,	$240 00		
Repairs,	9 60		
Plants,	8 42		
Teaming,	5 00		
		263 02	
Carried forward,		$113,944 45	$16,663,083 48

Brought forward,		$113,944 45	$16,663,083 48
Central square:			
Laborers,	$239 50		
Teaming,	23 58		
Plants,	10 60		
Repairs,	9 00		
		282 68	
Maverick square:			
Laborers,	$90 00		
Plants,	5 25		
Teaming,	4 50		
		99 75	
Prescott square:			
Laborers,	$175 00		
Teaming,	7 74		
Repairs,	1 80		
		184 54	
Putnam square:			
Laborers,	$240 00		
Teaming,	12 50		
		252 50	
South Boston District Grounds.			
Emerson street:			
Laborers,	$135 00		
Teaming,	6 00		
		141 00	
Independence square:			
Laborers,	$410 00		
Teaming,	77 00		
Repairs,	56 34		
Shrubs and plants,	15 39		
		558 73	
Lincoln square:			
Laborers,	$252 00		
Teaming,	27 00		
Plants,	12 65		
Repairs,	4 28		
		295 93	
Telegraph Hill:			
Laborers,	$313 00		
Repairs,	123 73		
Teaming,	57 00		
		493 73	
Dorchester District Grounds.			
Adams street:			
Laborers,		110 00	
Algonquin square:			
Laborers,	$110 00		
Plants,	6 67		
		116 67	
Eaton square:			
Laborers,	$240 00		
Teaming,	6 00		
Repairs,	2 40		
Plants,	2 15		
		250 55	
Carried forward,		$116,730 53	$16,663,083 48

Brought forward,		$116,730 53	$16,663,083 48
Florida street:			
Laborers,	$60 00		
Teaming,	9 00		
		69 00	
Magnolia street:			
Laborers,		60 00	
Meeting House Hill:			
Laborers,	$344 50		
Repairs,	63 80		
		408 30	
Mount Bowdoin:			
Laborers,	$305 00		
Teaming,	15 00		
Plants,	14 00		
		334 00	
Peabody square:			
Laborers,		110 00	
Richardson park:			
Laborers,	$45 00		
Repairs,	25 49		
		70 49	
Tremlett park:			
Laborers,	$110 00		
Repairs,	9 00		
Plants,	7 35		
		126 35	
ROXBURY DISTRICT GROUNDS.			
Bromley park:			
Laborers,	$183 00		
Teaming,	16 50		
Repairs,	6 00		
		205 50	
Cedar square:			
Laborers,	$183 00		
Teaming,	12 00		
Fertilizer,	4 75		
		199 75	
Fountain square:			
Laborers,	$240 00		
Repairs,	18 00		
Teaming,	15 00		
		273 00	
Heath-street square:			
Laborers,	$92 00		
Teaming,	4 50		
		96 50	
Highland park:			
Laborers,	$360 50		
Teaming,	25 00		
		385 50	
Huntington avenue:			
Laborers,		60 00	
Lewis square:			
Laborers,	$148 00		
Teaming,	7 50		
Repairs,	3 00		
		158 50	
Carried forward,		$119,287 42	$16,663,083 48

Brought forward,		$119,287 42	$16,663,083 48
Linwood park:			
Laborers,	$110 00		
Teaming,	15 00		
		125 00	
Longwood park:			
Laborers,	$148 00		
Teaming,	15 00		
Repairs,	9 00		
		172 00	
Madison square:			
Laborers,	$401 00		
Fertilizer,	214 87		
Teaming,	60 00		
Repairs,	58 55		
		734 42	
Martin school-yard:			
Laborers,		30 00	
Orchard park:			
Laborers,	$340 00		
Repairs,	24 60		
Teaming,	15 00		
		379 60	
Walnut park:			
Laborers,	$148 00		
Teaming,	20 00		
Repairs,	8 00		
		176 00	
Warren square:			
Laborers,		110 00	
Washington park:			
Laborers,	$450 00		
Repairs,	105 66		
Teaming,	24 00		
		579 66	
West Roxbury District Grounds.			
Centre street:			
Laborers,	$110 00		
Repairs,	2 40		
		112 40	
Soldiers' monument lot:			
Laborers,		45 00	
Brighton District Grounds.			
Brighton square:			
Laborers,	$240 00		
Teaming,	13 50		
Plants,	10 15		
		263 65	
Fern square:			
Laborers,	$183 00		
Teaming,	9 00		
		192 00	
Jackson square:			
Laborers,	$183 00		
Teaming,	10 50		
Plants,	7 42		
		200 92	
Carried forward,		$122,408 07	$16,663,083 48

Brought forward,		$122,408 07	$16,663,083 48
Sparhawk square:			
Laborers,	$148 00		
Plants,	14 10		
Teaming,	10 50		
		172 60	
			122,580 67

Rapid Transit.

Continuation of payments under Chapter 548, Acts of 1894, Chapter 500, Acts of 1897, and Chapter 190, Acts of 1903:

EAST BOSTON TUNNEL.

Salaries:			
Commissioners,			
George G. Crocker, Chairman,	$4,167 00		
Charles H. Dalton,	4,167 00		
Thomas J. Gargan,	4,167 00		
George F. Swain,	4,167 00		
Horace G. Allen,	4,167 00		
B. Leighton Beal, Secretary,	2,750 00		
Howard A. Carson, Engineer,	10,000 00		
Engineering and Inspection,	10,743 54		
Employés,	6,603 61		
		$50,932 15	
Contractors:			
Section B, Boston Tunnel Construction Co.,		41,890 76	
Section F and other work, Coleman Bros.,		41,054 82	
Tiling in stations, William H. Smith,	$29,590 77		
Boston Tile & Mantel Co.,	4,405 11		
		33,995 88	
Section C, and ventilation duct, Section B, Patrick McGovern,		19,478 69	
Shelters, Scollay square, Woodbury & Leighton,		17,450 00	
Stairways and incline, Atlantic avenue station, E. W. Everson & Co.,		11,076 52	
Portion of Section E and alterations and additions to Old State House, Woodbury & Leighton,		4,232 72	
Work on State and Court streets, Gow & Foss,		3,914 68	
Connection of tunnel with subway at Scollay square, H. P. Nawn,		3,466 35	
Stairway covering, Atlantic avenue station, Aberthaw Construction Co.,		2,017 60	
Paving State street, Patrick McGovern,		1,292 47	
Concrete blocks, Eastern Expanded Metal Company,		1,043 12	
Pumping plant, Gould M'f'g Co.		467 50	
Masonry, etc.,		17,098 06	
Tools, machinery, hardware and general supplies,		12,368 72	
Cement and sand,		8,988 86	
Furring,		3,817 08	
Legal expenses,		3,350 00	
Rent of offices,		2,720 00	
Printing,		2,133 68	
Carried forward,		$282,789 66	$16,785,664 15

Brought forward,		$282,789 66	$16,785,664 15
Damages,		1,954 02	
Teaming and freights,		1,745 07	
Architect's services, Chas. Brigham,		1,562 37	
Lumber and carpentry,		1,449 47	
Electric light and power,		1,247 35	
Electrical work,		789 73	
Telephone service,		540 62	
Stone,		313 46	
Artificial stone walks,		281 66	
Engineering expenses,		258 23	
Edgestone,		252 33	
Expert services,		250 00	
Office expenses,		247 68	
Two bronze tablets for Old State House,		233 00	
Stationery,		214 94	
Advertising,		165 80	
Insurance,		148 04	
Drain pipe,		124 08	
Pitch, felt, etc.,		77 60	
Brick,		41 00	
Gas,		36 18	
Water rates,		26 01	
Testing materials,		25 25	
Fuel,		19 49	
		$294,793 04	
Less transferred to Boston Tunnel and Subway account,		29,715 15	
		$265,077 89	
Subway:			
Masonry, carpentry, etc.,	$611 88		
Employés,	85 75		
Tools, hardware and small items,	63 17		
Damages,	56 07		
		816 87	
Interest on debt,		260,756 66	
		$526,651 42	
Rapid Transit Alterations.			
Balance of loan paid to Sinking Fund,		$7,126 07	
Boston Tunnel and Subway.			
Continuation of payments under Chapter 534, Acts of 1902.			
Salaries:			
Commissioners,			
George G. Crocker, Chairman,	$833 00		
Charles H. Dalton,	833 00		
Thomas J. Gargan,	833 00		
George F. Swain,	833 00		
Horace G. Allen,	833 00		
B. Leighton Beal, Secretary,	550 00		
Howard A. Carson, Engineer,	2,000 00		
Engineering and Inspection,	40,960 57		
Employés,	39,111 93		
		$86,787 50	
Carried forward,		$86,787 50	$16,785,664 15

Brought forward,	$86,787 50	$16,785,664 15
Contractors:		
Sewer, Summer street, Peter W. Hill,	31,770 00	
Pump well, sidewalks and other work, Gow & Palmer,	31,553 53	
Test pits, sidewalks, and other work, Coleman Bros.,	21,098 42	
Sewers, Patrick McGovern,	19,042 21	
Steel work, Section I., New England Structural Co.,	17,393 67	
Sections I. and II., Patrick McGovern,	16,703 91	
Section III., Jones & Meehan,	7,972 69	
Retaining walls and roof, Ash street incline, H. P. Nawn,	5,584 28	
Repairing building, 786 Washington street, Angus McDonald,	5,132 64	
Shoring buildings, Isaac Blair & Co.,	3,827 53	
Tools, machinery, hardware, and general supplies,	12,376 13	
Cement and sand,	12,032 33	
Lumber and carpentry,	8,552 01	
Masonry, etc.,	5,186 09	
Printing,	3,609 29	
Stone,	3,485 15	
Rent of offices,	2,600 00	
Expert services,	2,290 00	
Insurance,	1,992 17	
Office expenses,	1,546 96	
Stationery,	1,299 27	
Drain-pipe,	1,111 31	
Pitch, felt, etc.,	717 18	
Teaming and freights,	471 43	
Legal expenses,	428 00	
Fuel,	308 80	
Advertising,	245 29	
Testing materials,	211 14	
Telephone service,	181 19	
Electric light and power,	153 09	
Brick,	150 00	
Engineering expenses,	148 72	
Electrical work,	148 35	
Travelling expenses,	46 79	
Water-rates,	29 85	
Land damages,	161,800 00	
Interest on debt,	16,930 21	
Transferred from East Boston Tunnel account,	29,715 15	
	$514,632 28	

RECAPITULATION.

Rapid Transit,	$526,651 42	
Rapid Transit Alterations,	7,126 07	
Boston Tunnel and Subway,	514,632 28	
		1,048,409 77

Refunds.

Amounts refunded on the following accounts: (*See Taxes.*)		
South Union Station assessments,	$10,153 29	
Highways, Making of, assessments,	9,622 20	
Carried forward,	$19,775 49	$17,834,073 92

Brought forward,		$19,775 49	$17,834,073 92
Blue Hill and other avenues, assessments,		1,500 00	
Street Watering assessment,		62 90	
			21,338 39

Registry Department.

Salaries:			
Edward W. McGlenen, City Registrar,	$4,000 00		
Assistant Registrars, Clerks and Messenger,	20,713 01		
		$24,713 01	
Printing and binding,		9,454 35	
Indexing and typewriting,		3,964 35	
Collecting number of births and tabulating,		1,448 65	
Stationery,		1,383 35	
Telephone service,		112 08	
Furniture and office expenses,		83 60	
Travelling expenses,		15 80	
Advertising,		15 00	
			41,190 19

Reserve Fund.

DAMAGE SETTLEMENTS.			
For judgments against the city and settlements by compromise, or otherwise, of claims for damages to persons and property on account of			
Street Department:			
Sewer Division,	$34,701 41		
Paving Division,	27,887 22		
Ferry Division,	5,945 86		
Sanitary Division,	184 00		
		$68,718 49	
Public Grounds Department,		2,455 00	
Snow and ice in highways,		1,562 00	
Fire Department,		522 73	
Street Laying-Out Department,		285 57	
Public Buildings Department,		224 79	
		$73,768 58	
For court fees, expert witnesses and other legal expenses,		24,929 34	
Temporary bridge between Congress street and Summer street:			
Contractor, W. H. Ellis,	$12,586 42		
Steel work,	211 80		
		12,798 22	
COMMISSION ON HEIGHT OF BUILDINGS.			
Chapter 333, Acts of 1904.			
Commission:			
Nathan Matthews, Jr.,	$2,000 00		
Joseph A. Conry,	2,000 00		
Henry Parkman,	2,000 00		
	$6,000 00		
Advertising,	208 70		
Printing, stationery, etc.,	86 75		
		6,295 45	
Carried forward,		$117,791 59	$17,896,602 50

Brought forward,		$117,791 59	$17,896,602 50
Ice for drinking fountains. (Order of City Council, June 15, 1904.):			
Ice,	$4,224 15		
Advertising,	26 65		
		4,250 80	
Revision of City Charter. (Order of City Council, February 18, 1898.):			
Printing,		1,213 98	
$35 of this amount drawn for but not paid.			123,256 37

Residue Tax-sales, etc.

Amount paid on this account,	2,363 89

Schools and School-houses.

Payments for carrying on the Public Schools.

SALARIES OF OFFICERS OF SCHOOL COMMITTEE.

Edwin P. Seaver, Superintendent, to August 31, 1904, inclusive,	$4,000 00		
George H. Conley, Superintendent, from September 1, 1904,	2,000 00		
Walter S. Parker, Supervisor,	3,780 00		
Ellor E. Carlisle, Supervisor,	3,780 00		
Stratton D. Brooks, Supervisor,	3,780 00		
Maurice P. White, Supervisor,	3,780 00		
George H. Conley, Supervisor, to August 31, 1904, inclusive,	2,520 00		
George H. Martin, Supervisor, to February 28, 1904, inclusive,	630 00		
Jeremiah E. Burke, Supervisor, from May 16, 1904,	2,362 50		
Augustine L. Rafter, Supervisor, from September 28, 1904,	950 00		
Thornton D. Apollonio, Secretary,	3,300 00		
William J. Porter, Auditing Clerk,	3,300 00		
Assistants to Secretary, Auditing Clerk, and Superintendent,	10,107 33		
Truant officers,	29,900 00		
Alvah H. Peters, Messenger,	300 00		
Assistants,	3,180 00		
George U. Crocker, City Treasurer, Custodian of the Teachers' Retirement Fund (*Chapter 237, Acts of 1900*),	1,500 00		
Edward C. Baldwin, Schoolhouse Custodian,	2,004 00		
Clerk to Custodian,	749 75		
		$81,923 58	
Carried forward,		$81,923 58	$18,022,222 76

Brought forward,			$81,923 58	$18,022,222 76
SCHOOL INSTRUCTORS.				
Payments for Salaries:				
Latin and High Schools,		$511,085 46		
Grammar and Primary Schools,		1,737,013 47		
Kindergartens,		115,621 47		
Horace Mann School for the Deaf,		21,676 23		
Special Instructors:				
Music,		16,007 18		
Drawing,		10,588 00		
Military tactics and armorer,		2,975 00		
Physical training,		7,080 00		
Modern languages,		3,577 50		
Kindergarten director,		2,880 00		
Manual training,		57,532 95		
Feeble-minded,		6,926 11		
Household science and arts,		1,128 10		
Vacation schools,		15,121 50		
Evening Schools:				
Evening High,		39,781 50		
Elementary,		47,722 50		
Drawing,		13,093 00		
Manual training and lectures,		21,548 50		
			2,631,358 47	
SUPPLIES AND INCIDENTALS.				
Printing, drawing materials, and stationery:				
Stationery, including record-books,	$23,024 58			
Printing,	11,311 14			
Drawing materials, instruments, models and designs, and drawing-boards,	7,757 81			
		$42,093 53		
Books for schools and school libraries,		41,975 48		
Manual Training and Cooking Schools, tools, lumber, and supplies,		19,136 37		
Kindergartens:				
Attendants,	$8,448 00			
Materials,	1,933 52			
		10,381 52		
Brooms, tools, and supplies,		9,979 29		
Tuition paid towns,		7,801 31		
Philosophical, chemical, photographic and mathematical instruments, chemicals and botanical specimens,		7,495 54		
Supply Department employés,		7,330 00		
Car fares and ferry tolls,		4,402 88		
Engraving, printing, and filling out, and ribbons for diplomas,		2,826 02		
Carried forward,		$153,421 94	$2,713,282 05	$18,022,222 76

Brought forward,		$153,421 94	$2,713,282 05	$18,022,222 76
Exhibit at St. Louis fair,		2,382 33		
Annual festival to medal and diploma scholars, June 25, 1904:				
Bouquets,	$1,000 00			
Collation,	704 95			
Rent of hall,	275 00			
Car fares,	195 54			
Band of music,	104 00			
Attendants and small items,	87 18			
		2,366 67		
Removing ashes from school-houses,		1,878 00		
Vacation schools,		1,820 96		
Taking school census, on account,		1,500 00		
Pianos, repairing and tuning,		1,497 75		
Military expenses,		1,274 80		
Publishing proceedings of School Board,		1,250 00		
Educational centres,		1,030 21		
School Committee building, repairs and furniture,		968 91		
Illustrating lectures, etc.,		899 57		
Typewriters,		847 37		
Clerical services,		640 31		
Maps and globes,		621 07		
Washing towels and small items,		612 59		
Pencils and erasers,		590 17		
Sewing materials,		518 32		
Travelling expenses of Superintendent and Supervisors,		475 76		
Advertising,		445 48		
Examination of backward children,		350 00		
Badges,		325 50		
Cartage and freights,		320 53		
Telephone and messenger service,		296 46		
Rent of office for Schoolhouse Custodian,		250 00		
Measuring buildings,		240 90		
Flags,		226 28		
Horse-keeping,		150 00		
Special classes,		141 52		
Exhibit at Berne, Switzerland,		50 00		
School Committee, refreshments,		1,131 25		
Carriage hire,		38 50		
			178,563 15	
Salaries of janitors,			212,423 76	
FUEL AND LIGHT.				
Fuel,	$127,641 63			
Weighing and receiving coal,	280 00			
		$127,921 63		
Carried forward,		$127,921 63	$3,104,268 96	$18,022,222 76

Brought forward,	$127,921 63	$3,104,268 96	$18,022,222 76
Gas,	10,635 36		
Electric light,	17,655 10		
Electric power,	2,952 56		
		159,164 65	
		$3,263,433 61	

EASTBURN SCHOOL-FUND, INCOME.

Aid and assistance to deserving and poor scholars to finish their education in the Normal school.	$224 00

GIBSON SCHOOL-FUND, INCOME.

Payments for school supplies, etc.	
Books,	$1,637 93
Philosophical instruments and maps,	504 39
Furnishings,	100 64
Stationery,	16 34
Printing,	8 65
	$2,267 95

HORACE MANN SCHOOL-FUND, INCOME.

Travelling expenses. etc.,	$152 15

SCHOOLHOUSE DEPARTMENT.

Schoolhouse Commission:			
R. Clipston Sturgis, Chairman,	$4,000 00		
Joseph J. Corbett,	3,500 00		
Frederic O. North, to May 31, 1904, inclusive,	1,459 00		
Charles Logue, from June 1, 1904,	2,041 00		
Horace B. Fisher, Secretary,	3,000 00		
Clerk-hire and messenger,	3,742 94		
Employés,	12,608 00		
		$30,350 94	
Alterations, repairs, furniture and rents.			
Rents,		52,202 98	
Carpentry and materials,		62,969 54	
Furniture and furnishings,		41,965 96	
Heating and ventilating,		36,872 71	
Masonry, whitening, concreting and materials,		24,573 67	
Painting and glazing,		23,560 44	
Gas and electric fixtures, piping and repairs,		21,746 29	
Roofing,		15,981 21	
Plumbing,		14,162 21	
Locksmithing and bell-hanging,		7,237 77	
Blackboards and repairs,		6,312 31	
Auxiliary fire-alarm apparatus, use of, and repairs,		4,377 01	
Iron and metal work,		2,541 16	
Flag-staffs and repairs,		1,552 57	
Printing,		1,475 96	
Plans, etc., for heating, ventilating and electric apparatus, Hollis French & Allen Hubbard,		1,398 38	
Care of grounds,		1,328 12	
Carried forward,		$350,609 23	$18,022,222 76

Brought forward,		$350,609 23	$18,022,222 76
Cartage,		1,682 83	
Stationery,		1,224 61	
Travelling expenses,		889 00	
Telephone service,		628 70	
Janitor at Old Parkman School building,		410 00	
Expert services,		390 00	
Horse-keeping,		384 90	
Removing snow and dirt,		302 33	
Electric lighting,		281 11	
Advertising,		271 50	
Insurance on boilers,		107 71	
Messenger service,		58 81	
Removing night soil,		30 00	
Ice,		21 60	
Fuel,		13 40	
		$357,305 73	

SCHOOL-HOUSES.

DORCHESTER HIGH SCHOOL-HOUSE.

Continuation of payments.

Grading grounds, Foster & Ferguson,	$5,850 00	
Architects, Hartwell, Richardson & Driver,	991 50	
Brick,	475 01	
Edgestone,	306 18	
Shrubs and planting,	80 39	
Advertising,	21 50	
		$7,724 58

GRAMMAR SCHOOL-HOUSE, SOUTH BOSTON.

Continuation of payments on account of new building on sight of Bigelow School.

Additional land,	$4,008 66	
Expert services,	50 00	
		4,058 66

PLUMMER SCHOOL.

Carpentry,	$3,563 83	
Advertising,	25 10	
		3,588 93

SOUTH BOSTON HIGH SCHOOL-HOUSE.

Continuation of payments.

Contractors, John S. Jacobs & Son,	1,500 00
John A. Andrew School. Building wall, and fence,	976 00
Longfellow School:	
Granite wall and grading, balance,	100 00
	$17,948 17

LAND AND BUILDINGS FOR SCHOOLS.

(*Chapter 473, Acts of 1901, and Chapter 386, Acts of 1902.*)

General expenses:		
Employés,	$13,685 85	
Plans, etc., for heating, ventilating, and electric apparatus, Hollis French & Allen Hubbard,	19,529 57	
Carried forward,	$33,215 42	$18,022,222 76

Brought forward,		$33,215 42		$18,022,222 76
Travelling expenses,		1,946 00		
Stationery,		745 47		
Expert services,		435 00		
Printing,		235 16		
Tools, etc.,		161 09		
Stenographic work,		105 00		
			$36,843 14	
Girls' Latin School:				
Site, land Huntington avenue and Worthington street,		$165,393 00		
Taxes,		1,854 40		
Borings,		90 54		
		$167,337 94		
Less charged to Normal School site,	$55,779 31			
Model School, site,	55,779 31			
		111,558 62		
			55,779 32	
Normal School, site,			55,779 31	
Model School, site,			55,779 31	
Normal School Plans: Ordered by School Committee; Architect, Harrison H. Atwood,		$2,165 78		
Expert services,		145 00		
			2,310 78	
MECHANIC ARTS HIGH SCHOOL EXTENSION.				
Continuation of payments.				
Site:				
Land, Scotia street,		$107,684 00		
Expert services,		25 00		
Bounding stone,		7 18		
		$107,716 18		
Building:				
Architects, Wheelwright & Haven,		6,000 00		
			113,716 18	
CHAPMAN SCHOOL, ADDITION.				
Continuation of payments.				
Site, Eutaw and Trenton streets,		$4,302 69		
Expert services,		25 00		
			4,327 69	
FRANCIS PARKMAN SCHOOL, ADDITION.				
Contractors, Morrill & Whiton Construction Co.,		$17,211 75		
Heating and ventilating, Huey Bros.,		6,143 00		
Plumbing, Huey Bros.,		1,717 19		
Architect, Charles Bruen Perkins,		693 73		
Electrical work, Coulson-McDonnell Electrical Co.,		538 00		
Shrubs, loam, etc.,		514 77		
Fuel,		182 60		
Carried forward,		$27,001 04	$324,535 73	$18,022,222 76

Brought forward,		$27,001 04	$324,535 73	$18,022,222 76
Furnishing,		1,012 60		
			28,013 64	
Cost of addition,	$39,841 56			
Cost of furnishing,	1,012 60			
	$40,854 16			
GRAMMAR SCHOOL-HOUSE, CITY POINT, "OLIVER HAZARD PERRY SCHOOL."				
Continuation of payments.				
Contractors, W. N. Pike & Sons,		$100,225 40		
Heating and ventilating, Albert B. Franklin,		15,022 90		
Architects, Clough & Wardner,		5,834 31		
Plumbing, Michael Ahern,		4,329 90		
Electrical works, M. B. Foster Electric Co.,		2,465 04		
Fuel,		699 50		
Printing,		486 93		
Clerk of work,		245 00		
Advertising,		111 63		
Blue prints,		12 34		
		$129,432 95		
Furnishing,		50 80		
			129,483 75	
GRAMMAR SCHOOL-HOUSE, DEARBORN DISTRICT.				
Continuation of payments.				
Site, moving buildings, cutting off sewer-pipes, etc.,		$370 25		
Building:				
Contractors, W. N. Pike & Sons,	$71,031 10			
Architect, Edwin J. Lewis, Jr.,	6,621 60			
Heating and ventilating, Ingalls & Kendricken,	3,060 00			
Printing,	540 63			
Plumbing, Michael Ahern,	510 00			
Clerk of work,	407 50			
Advertising,	98 50			
		82,269 33		
			82,639 58	
GRAMMAR SCHOOL-HOUSE, LOWELL DISTRICT.				
"Jefferson School."				
Continuation of payments.				
Contractors, Mack & Moore,		$61,647 20		
Heating and ventilating, Huey Bros.,		6,404 15		
Plumbing, Michael Ahern,		5,429 90		
Electrical work, Clark & Mills Electric Co.,		3,717 96		
Carried forward,		$77,199 21	$564,672 70	$18,022,222 76

Brought forward,		$77,199 21	$564,672 70	$18,022,222 76
Fuel,		3,101 60		
Architects, Shepley, Rutan & Coolidge,		2,017 69		
Shrubs, etc.,		586 51		
Carpentry, painting, etc.,		586 49		
Auxiliary fire-alarm system,		325 00		
Gas-fitting,		110 00		
Removing ashes,		15 00		
		$83,941 50		
Furnishing,		6,297 23		
			90,238 73	
GRAMMAR SCHOOL-HOUSE, MATHER DISTRICT.				
Continuation of payments for new building on Mather School lot.				
Contractors, Morrill & Whiton Construction Co.,		$187,877 70		
Heating and ventilating, James Tucker & Sons Co.,		21,717 50		
Plumbing, Edward C. Kelly,		7,161 25		
Architects, Cram, Goodhue & Ferguson,		5,516 83		
Electrical work, Lord Electric Co.,		3,918 50		
Fuel,		709 50		
Removing ashes,		20 00		
			226,921 28	
GRAMMAR SCHOOL-HOUSE, OLD GIBSON SITE.				
"Oliver Wendell Holmes School."				
Continuation of payments.				
Site, fences and trimming trees,		$127 70		
Building:				
Contractors, Whiton & Haynes Co.,	$94,459 60			
Heating and ventilating, Lynch & Woodward,	10,035 16			
Architect, A. W. Longfellow,	6,971 37			
Plumbing, Edward C. Kelly,	2,167 50			
Electrical work, M. B. Foster Electric Co.,	608 60			
Printing,	509 01			
Clerk of work,	342 50			
Blue prints,	119 98			
Advertising,	81 10			
		115,294 82		
			115,422 52	
GRAMMAR SCHOOL-HOUSE, ROGER CLAP DISTRICT.				
"William E. Russell School."				
Balance of payments.				
Carpentry,		$457 03		
Painting,		240 54		
Carried forward,		$697 57	$997,255 28	$18,022,222 76

Brought forward,		$697 57	$997,255 23	$18,022,222 76
Architect, James Mulcahy,		200 00		
Shrubs and planting,		154 56		
Iron work,		141 99		
Cutting name,		75 00		
		$1,269 12		
Furnishing,		1,074 99		
			2,344 11	
Cost of land,	$26,750 00			
Cost of building,	201,550 62			
Cost of furnishing,	7,452 98			
	$235,753 60			
GRAMMAR SCHOOL-HOUSE, WASHINGTON ALLSTON DISTRICT.				
"Thomas Gardner School."				
Continuation of payments for new building on Everett School site, Brentwood street.				
Contractor, P. H. Jackson,		$74,777 05		
Heating and ventilating, A. A. Sanborn,		10,137 10		
Architects, Stickney & Austin,		5,202 59		
Electrical work, Lord Electric Co.,		1,649 00		
Plumbing, Robert F. Brown,		1,445 00		
Clerk of work,		968 00		
Printing,		487 86		
Blue prints,		102 94		
Advertising,		91 00		
			94,860 54	
NEW TICKNOR SCHOOL.				
"John Boyle O'Reilly School."				
Continuation of payments.				
Site, removing old building,		$115 00		
Building:				
Contractor, P. H. Jackson,	$94,427 42			
Architects, Andrews, Jaques & Rantoul,	5,169 38			
Clerk of work,	838 30			
Fuel,	622 50			
Running fires,	587 00			
Printing,	278 25			
Blue prints,	104 37			
Advertising,	24 50			
Shrubs and planting,	24 50			
Painting,	13 00			
		102,089 22		
Furnishing,		3,102 33		
			105,306 55	
PRIMARY SCHOOL-HOUSE, CHRISTOPHER GIBSON DISTRICT.				
"Marshall School."				
Balance of payments.				
Site. Land, Head street,		$321 75		
Carried forward,		$321 75	$1,199,766 43	$18,022,222 76

Brought forward,		$321 75	$1,199,766 43	$18,022,222 76
Building, carpentry, masonry, etc.,		288 67		
Furnishing,		384 01		
			994 43	
Cost of land,	$9,432 75			
Cost of building,	133,674 54			
Cost of furnishing,	3,516 10			
	$146,623 39			

PRIMARY SCHOOL-HOUSE, ELIOT AND HANCOCK DISTRICT.

"Christopher Columbus School."

Continuation of payments.

Site:				
Expert services,		$50 00		
Building:				
Contractor, Henry McGahey,	$135,778 88			
Architects, Winslow & Bigelow,	3,478 88			
Running fires,	640 00			
Fuel,	520 80			
Iron gates,	175 00			
Carpentry, painting, etc.,	144 02			
Removing ashes,	36 00			
		140,773 58		
Furnishing,		1,126 37		
			141,949 95	

PRIMARY SCHOOL-HOUSE, EMERSON DISTRICT.

"Paul Jones School."

Balance of payments.

Contractors, Mack & Moore,		$31,509 46		
Plumbing, Robert F. Brown,		4,410 25		
Heating and ventilating, A. A. Sanborn,		3,382 20		
Electrical work, Clark & Mills Electric Co.,		2,479 63		
Fuel,		1,249 60		
Architects, Whitman & Hood,		1,139 25		
Carpentry, etc.,		541 78		
Edgestone,		210 74		
Removing ashes,		40 00		
		$44,962 91		
Furnishing,		3,238 17		
			48,201 08	
Cost of land,	$12,050 00			
Cost of building,	122,871 03			
Cost of furnishing,	3,238 17			
	$138,159 20			
Carried forward,			$1,390,911 89	$18,022,222 76

Brought forward,		$1,390,911 89	$18, 022,222 76
PRIMARY SCHOOL-HOUSE, GEORGE PUTNAM DISTRICT.			
"Ellis Mendell School."			
Continuation of payments.			
Contractors, Wheaton Building & Lumber Co.,	$31,025 95		
Heating and ventilating, Pierce & Cox,	4,740 04		
Plumbing, Robert F. Brown,	3,711 86		
Electrical work, Clark & Mills Electric Co.,	2,341 13		
Fuel,	1,396 06		
Architects, Andrews, Jaques & Rantoul,	1,099 98		
Clerk of work,	374 11		
Loam, shrubs and planting,	325 92		
Carpentry, painting, etc.,	135 99		
Edgestone,	120 60		
Covering steam pipes,	50 00		
Removing ashes,	25 00		
	$45,346 64		
Furnishing,	2,535 58		
		47,882 22	
PRIMARY SCHOOL, GLENWAY LOT.			
Site, advertising,	$27 75		
Borings,	24 75		
		52 50	
PRIMARY SCHOOL-HOUSE, HENRY L. PIERCE DISTRICT.			
"John Greenleaf Whittier School."			
Site: Land, Southern avenue,	$9,000 00		
Building:			
Contractors, Morrill Construction Co., $25,793 25			
Architects, Parker & Thomas, 1,990 84			
Printing, 396 99			
Advertising, 74 75			
Clerk of work, 64 00			
Blue prints, 60 78			
	28,380 61		
		37,380 61	
PRIMARY SCHOOL-HOUSE, HOWARD AVENUE LOT.			
Site: Borings,		20 46	
PRIMARY SCHOOL-HOUSE, HUGH O'BRIEN DISTRICT.			
"Samuel W. Mason School."			
Continuation of payments.			
Site:			
Borings,	$246 00		
Excavating, etc.,	136 75		
Carried forward,	$382 75	$1,476,247 68	$18,022,222 76

Brought forward,		$382 75	$1,476,247 68	$18,022,222 76
Building:				
Contractors, Whiton & Haynes Co.,	$67,573 30			
Architect, John A. Fox,	4,992 20			
Heating and ventilating, Huey Bros.,	3,544 50			
Clerk of work,	530 00			
Printing,	431 17			
Plumbing, Robert F. Brown,	382 50			
Advertising,	86 75			
Blue prints,	42 75			
		77,583 17		
			77,965 92	
PRIMARY SCHOOL-HOUSE, LEWIS DISTRICT.				
Site:				
Land, Perrin street,		$25,863 00		
Taxes,		440 80		
Borings,		95 75		
Advertising,		31 50		
			26,431 05	
PRIMARY SCHOOL-HOUSE, LYMAN DISTRICT.				
"James Otis School."				
Continuation of payments.				
Site:				
Land, Morris street,		$10,187 50		
Building:				
Contractor, Henry McGahey,	$21,821 20			
Architects, Winslow & Bigelow,	2,641 26			
Printing,	282 85			
Clerk of work,	195 00			
Blue prints,	61 20			
Advertising,	20 15			
		25,021 66		
			35,209 16	
PRIMARY SCHOOL-HOUSE, MARTIN DISTRICT.				
"Farragut School."				
Balance of payments.				
Contractor, Stephen Brennan,		$19,737 98		
Heating and ventilating, Huey Bros.,		3,094 75		
Plumbing, Pierce & Cox,		2,106 95		
Electrical work, Lord Electric Company,		1,035 00		
Architects, Wheelwright & Haven,		693 49		
Electric fixtures,		576 47		
Carpentry, painting, etc.,		539 02		
Fuel,		462 00		
Auxiliary Fire Alarm System,		379 00		
Humidifying apparatus,		230 00		
Shrubs and planting,		19 80		
		$28,874 46		
Furnishing,		3,019 46		
			31,893 92	
Carried forward,			$1,647,747 73	$18,022,222 76

Brought forward,			$1,647,747 73	$18,022,222 76
Cost of land,	$36,450 00			
Cost of building,	161,676 30			
Cost of furnishing,	3,019 46			
	$201,145 76			
PRIMARY SCHOOL-HOUSE, TUCKERMAN LOT.				
Site :				
Borings,		$28 50		
Building :				
Architect, Charles K. Cummings,	$1,536 68			
Printing,	134 32			
Advertising,	37 60			
		1,708 60		
			1,737 10	
SCHOOL-HOUSE, PHILLIPS DISTRICT.				
"Washington School."				
Continuation of payments.				
Site :				
Land,	$102,225 23			
Expert services,	998 60			
		$103,223 83		
Building :				
Contractors, Goodwin & Wester,	$124,844 50			
Heating and ventilating, Albert B. Franklin,	19,571 14			
Plumbing, Pierce & Cox,	14,724 18			
Electrical work, Clark & Mills,	10,703 78			
Architects, Everett & Mead,	3,439 53			
Carpentry,	2,172 11			
Auxiliary Fire Alarm System,	554 00			
Loam, shrubs, and planting,	421 80			
Running fires,	246 00			
Fuel,	148 80			
Iron work and small items,	138 93			
		176,964 77		
Furnishing,		8,797 77		
			288,986 37	
Sanitation and ventilation in the following school-houses:				
Benjamin Pope,		$6,301 70		
Brewster,		3,507 74		
Charles Sumner,		3,645 60		
Dearborn,		1,005 95		
Eliot,		11,565 23		
Emerson, East Boston,		5,294 25		
English High and Latin,		2,026 50		
Gaston,		3,816 00		
Girls' High,		15,436 66		
Harvard Hill,		5,408 41		
Hawes Hall and Simonds,		12,253 42		
Carried forward,		$58,008 04	$1,938,471 20	$18,022,222 76

Brought forward,		$58,008 04	$1,938,471 20	$18,022,222 76
Hull,		1,775 65		
Lincoln,		23,295 84		
Mary Hemenway,		1,800 00		
Mt. Vernon,		6,154 63		
Old Gibson,		3,578 19		
Phineas Bates,		68 75		
Plummer,		9,720 63		
Roger Wolcott,		1,573 00		
William Wirt Warren,		3,126 72		
Winchell,		691 00		
General sanitation,		2,067 19		
			124,113 06	
Fire escapes on the following school-houses:				
Baldwin,		$1,760 00		
Bartlett street,		927 00		
Bunker Hill Grammar and Primary,		3,995 30		
Comins,		2,438 81		
Drake,		1,294 00		
Eliot,		779 40		
Emerson,		577 80		
Everett,		67 00		
George street,		1,281 00		
Girls' High,		1,864 00		
Grant,		289 90		
Hawes Hall,		680 60		
Mather,		1,904 00		
Mayhew,		1,116 70		
Old Roxbury High,		1,520 00		
Phillips street,		1,173 00		
Roxbury High,		837 00		
Simonds,		450 00		
Skinner,		1,544 00		
Somerset,		129 90		
Tyler street,		919 75		
Wells,		2,397 00		
West Concord street,		1,962 00		
		$29,908 16		
Advertising,		57 75		
			29,965 91	
Fire Protection:				
Installing auxiliary fire-alarm system, etc.:				
Bigelow,	$246 82			
Drake,	256 19			
Hawes Hall,	277 04			
John A. Andrew,	273 66			
Lawrence,	203 82			
Mary Hemenway,	287 00			
Shurtleff,	256 96			
Ticknor,	235 51			
		$2,037 00		
Changing outside doors to swing out,		1,397 30		
			3,434 30	
Fire extinguishers,			918 59	
			$2,096,903 06	
Carried forward,				$18,022,222 76

Brought forward,			$18,022,222 76
RECAPITULATION.			
School Committee,		$3,263,433 61	
$3 of this amount drawn for but not paid.			
Eastburn School Fund, Income,		224 00	
Gibson School Fund, Income,		2,267 95	
Horace Mann School Fund, Income,		152 15	
Schoolhouse Department,		357,305 73	
School-houses,		17,948 17	
Land and Buildings for Schools,		2,096,903 06	
			5,738,234 67
HORACE MANN SCHOOL FUNDS.			
Investment in City of Boston bonds of:			
Bequest of Elizabeth Lewis,		$1,000 00	
Bequest of Samuel E. Sawyer, balance,		100 00	
			1,100 00

Sewerage Charges, Repayment of.

Chapter 450, Acts of 1899.

Repayments of charges collected, under Chapter 426, Acts of 1897.			125 62

Sidewalk Assessments, Repayment of.

Continuation of payments under authority of Chapter 82, Acts of 1894, and order of the City Council approved December 31, 1895, being forty-five per cent. of the amount paid on assessments laid under Chapter 401, Acts of 1892,			4,014 98

Sidewalk Assessments, Tailings.

Payments of amounts not called for when due,			1,113 57

Sinking-Funds Department.

Salaries:			
George U. Crocker, Treasurer,	$700 00		
James H. Dodge, Secretary, to November 23, 1904, inclusive,	628 05		
J. Alfred Mitchell, Secretary, from November 25, 1904,	70 00		
Bookkeeper,	800 32		
		$2,198 37	
Printing and stationery,		452 00	
Wm. Franklin Hall, examination of accounts, 1903,		190 00	
Andrew Stewart, examination of accounts, 1904,		125 00	
			2,965 37

Soldiers' Relief Department.

Payments made in conformity to the laws of the Commonwealth to soldiers and sailors, and to the families or dependents of those who were engaged as volunteers in the service of the United States in subduing the southern rebellion and in the Spanish war; also office expenses.

Amount paid applicants:			
Under Chapter 79, Revised Laws.			
Section 3,	$117,258 71		
Section 9,	26,331 57		
Carried forward,	$143,590 28		$23,769,776 97

Brought forward,		$143,590 28		$23,769,776 97
Section 18,		78,963 77		
			$222,554 05	
Salaries:				
John E. Gilman, Commissioner,		$3,500 00		
Clerk-hire,		10,226 00		
			13,726 00	
Stationery,			273 72	
Travelling expenses,			260 09	
Telephone service,			176 78	
Printing,			172 07	
Burial of soldiers, sailors and marines, and the wives, widows and mothers of the same, Chapter 79, Revised Laws, as amended by Chapter 292, Acts of 1902:				
Soldiers, sailors and marines,	$4,515 00			
Wives, widows and mothers,	1,680 00			
		$6,195 00		
Office expenses of burial agent,		400 00		
			6,595 00	
				243,757 71

State Tax and Assessments.

State Tax:				
For the city's proportion of $2,500,000, the State tax for the year 1904, of which the percentage is 36.005,			$900,125 00	
Armory loan assessment:				
Sinking-fund,		$12,623 15		
Interest,		22,080 91		
			34,704 06	
Abolishment of Grade Crossings.				
Congress street:				
Assessment,	$57,785 66			
Interest,	9,113 97			
		$66,899 63		
Dorchester avenue:				
Assessment,	$40,593 53			
Interest,	3,264 93			
		43,858 46		
Tremont street, etc.:				
Assessment,	$31,851 05			
Interest,	14,343 88			
		46,194 93		
Blue Hill avenue and Oakland street:				
Assessment,	$32,932 83			
Interest,	3,509 63			
		36,442 46		
Austin, Cambridge and Perkins streets:				
Assessment,	$17,456 05			
Interest,	1,573 33			
		19,029 38		
			212,424 86	
Carried forward,			$1,147,253 92	$24,013,534 68

Brought forward,			$1,147,253 92	$24,013,534 68
METROPOLITAN PARK ASSESSMENT.				
Sinking-Fund:				
Parks,	$57,794 24			
Boulevard,	15,555 11			
Nantasket,	4,821 40			
		$78,170 75		
Interest:				
Parks,	$120,200 53			
Boulevard,	29,968 50			
Nantasket,	10,955 66			
		161,124 69		
Maintenance:				
Parks,	$78,436 23			
Boulevard,	20,750 00			
Nantasket,	8,100 00			
		107,286 23		
			346,581 67	
METROPOLITAN SEWER ASSESSMENTS.				
Mystic and Charles river valleys, sewers: (Chapter 439, Acts of 1889.)				
Sinking-fund,	$8,538 12			
Interest,	30,639 56			
Maintenance,	25,554 45			
		$64,732 13		
Neponset river valley sewer: (Chapter 406, Acts of 1895.)				
Sinking-fund,	$18,439 39			
Interest,	77,007 67			
Maintenance,	58,754 40			
		154,201 46		
			218,933 59	
				1,712,769 18

(For Metropolitan water assessment, see Water Department, page 155 , and for Metropolitan highway assessment, see County of Suffolk, page 169.)

Statistics Department.

E. M. Hartwell, Secretary,	$3,000 00		
Employés,	3,866 74		
		$6,866 74	
Printing,		2,180 11	
Postage,		514 00	
Stationery and supplies,		200 37	
Travelling expenses,		102 38	
Telephone service,		75 99	
Express charges,		42 50	
Books and periodicals,		17 75	
			9,999 84

Statue of Gen. Joseph Warren.

(See Phillips Trust Fund Income.)

Sculptor, Paul W. Bartlett,			14,358 10
(*Cost of statue and pedestal, $17,358.10.*)			

Street Department.

CENTRAL OFFICE.			
Salaries:			
James Donovan, Superintendent,	$7,500 00		
Carried forward,	$7,500 00		$25,750,661 80

Brought forward,	$7,500 00		$25,750,661 80
Clerk-hire,	2,529 90		
Chief Clerk and Purchasing Agent and Assistant Purchasing Agent,	5,200 00		
Employés,	2,400 00		
		$17,629 90	
Stationery,		828 46	
Travelling expenses,		797 40	
Telephone service,		470 37	
Office expenses,		396 25	
Printing,		394 13	
Horse-keeping,		279 11	
Typewriting,		29 40	
Messenger service,		28 19	
		$20,853 21	
BRIDGE DIVISION.			
General expenses.			
Salaries:			
Joseph P. Lomasney, Deputy Superintendent,	$3,000 00		
Clerk-hire and messengers,	3,729 27		
Supervisors of Bridges and Construction,	3,609 32		
	$10,338 59		
Employés at yards,	16,485 58		
Horse-keeping,	3,904 44		
Tools, hardware and general supplies,	2,232 40		
Removing snow and dirt,	1,093 00		
Printing,	648 93		
Stationery,	461 75		
Lumber,	385 45		
Furniture and office expenses,	383 17		
Telephone service,	204 17		
Fuel,	169 40		
Electric lighting,	76 47		
Medical attendance on injured persons,	75 00		
Travelling expenses,	50 00		
Gas,	42 80		
Advertising,	17 19		
		$36,568 34	
BROADWAY BRIDGE, *leading from Albany street to South Boston.*			
Drawtender and assistants,	$7,337 39		
Repairs,	1,417 10		
Fuel,	323 50		
Supplies,	39 74		
		9,117 73	
CHARLESTOWN BRIDGE.			
Drawtender and assistants,	$10,169 64		
Repairs,	2,580 91		
Supplies,	325 89		
Fuel,	118 60		
Carried forward,	$13,195 04	$45,686 07	$25,750,661 80

Brought forward,	$13,195 04	$45,686 07	$25,750,661 80
Gas,	103 70		
Water,	55 00		
		13,353 74	
CHELSEA BRIDGE, *between Charlestown and Chelsea.*			
North Draw:			
Drawtender and assistants,	$7,784 48		
Repairs,	880 86		
Supplies,	106 14		
Fuel,	45 45		
Electric lighting,	44 00		
		8,860 93	
South Draw:			
Drawtender and assistants,	$7,899 33		
Repairs,	2,089 25		
Fuel,	360 35		
Gas,	47 40		
Supplies,	26 70		
		10,423 03	
CHELSEA-STREET BRIDGE, *leading from Chelsea street, East Boston, to Byron street, Chelsea.*			
Drawtender,	$299 00		
Repairs,	540 47		
Supplies,	17 07		
		856 54	
COMMERCIAL POINT BRIDGE.			
Drawtender,	$50 00		
Repairs,	32 16		
		82 16	
CONGRESS-STREET BRIDGE, *across Fort Point Channel.*			
Drawtender and assistants,	$7,062 77		
Repairs,	1,688 87		
Fuel,	135 70		
Water,	97 38		
Supplies,	32 55		
		9,017 27	
DOVER-STREET BRIDGE, *leading from Dover street to Fourth street, South Boston.*			
Drawtender and assistants,	$7,807 28		
Repairs,	971 73		
Fuel and supplies,	66 42		
Gas,	36 68		
		8,882 11	
FEDERAL-STREET BRIDGE, *leading to South Boston.*			
Drawtender and assistants,	$8,134 08		
Repairs,	2,941 21		
Fuel and supplies,	138 55		
Gas,	55 90		
		11,269 74	
GRANITE BRIDGE, *over Neponset river to Quincy.*			
Drawtender,	$239 20		
Repairs,	31 60		
		270 80	
Carried forward,		$108,702 39	$25,750,661 80

Brought forward,		$108,702 39	$25,750,661 80
L-street Bridge, *from L street to Summer street.*			
Drawtender and assistants,	$7,550 78		
Repairs,	1,358 43		
Fuel and supplies,	438 13		
Water,	99 00		
		9,446 34	
Malden Bridge, *from Alford street, Charlestown, across Mystic river.*			
Drawtender and assistants,	$7,799 49		
Repairs,	532 86		
Fuel, electric light, and supplies,	161 10		
		8,493 45	
Meridian-street Bridge, *leading from Meridian street, East Boston, to Chelsea.*			
Drawtender and assistants,	$7,919 76		
Repairs,	1,284 29		
Fuel and supplies,	94 21		
Gas,	42 72		
		9,340 98	
Mount Washington-avenue Bridge, *leading from Dorchester avenue to Granite street, South Boston.*			
Drawtender and assistants,	$8,405 54		
Repairs,	146 43		
Fuel and supplies,	99 92		
Rent,	60 00		
Gas,	44 10		
		8,755 99	
Neponset Bridge, *over Neponset river, to Quincy.*			
Drawtender,	$398 84		
Repairs and supplies,	347 24		
		746 08	
Summer-street Bridge.			
Drawtender and assistants,	$8,894 83		
Repairs,	1,340 91		
Electric light and power,	597 69		
Fuel and supplies,	82 10		
		10,915 53	
Warren Bridge, *leading from foot of Beverly street to Charlestown.*			
Drawtender and assistants,	$7,820 14		
Repairs,	2,192 53		
Fuel,	851 40		
Gas,	75 60		
Boat,	70 00		
Supplies,	26 51		
		11,036 18	
Western avenue and North Beacon-street Bridges, *between Brighton and Watertown.*			
Drawtender,	$310 75		
Repairs and supplies,	516 28		
		827 03	
Carried forward,		$168,263 97	$25,750,661 80

Brought forward,		$168,263 97	$25,750,661 80
WINTHROP BRIDGE, *between East Boston and Winthrop.*			
Drawtender,	$100 00		
Repairs and supplies,	290 14		
		390 14	
Repairs and care of inland bridges and culverts:			
Albany street,	$172 45		
Allston,	181 61		
Ashland street,	4 00		
Ashmont,	13 50		
Baker street,	222 15		
Berkeley street, over Boston & Albany R.R.,	21 54		
Blakemore street,	135 25		
Bolton street,	29 98		
Boston street,	71 17		
Boylston street, over Boston & Albany R.R.,	447 58		
Broadway, over Boston & Albany R.R.,	307 47		
Brookline avenue,	27 00		
Byron street,	418 69		
Cambridge street, over Boston & Maine R.R.,	15 00		
Central avenue,	4 00		
Columbus avenue,	210 51		
Cottage street, East Boston,	793 29		
Dartmouth street,	224 08		
Dorchester avenue,	78 20		
Everett street,	62 86		
Ferdinand street,	125 56		
Florence street,	6 00		
Gold street,	45 02		
Harvard street,	6 50		
Huntington avenue,	2,246 82		
Irvington street,	10 50		
Keyes street,	315 73		
Linden Park street,	90 94		
Massachusetts avenue, over Boston & Albany R.R.,	1,356 91		
Massachusetts avenue, over N.Y., N.H. & H. R.R.,	179 50		
Perkins street,	3 00		
Shawmut avenue,	81 48		
Silver street,	60 81		
Spring street,	1,690 50		
Southampton street,	85 85		
Southampton street, over railroad,	151 93		
West Fourth street,	5,800 77		
West Newton street,	135 59		
West Rutland square,	123 25		
Williams street,	33 74		
		15,990 73	
Public Landings, East Boston.			
Rents,	$600 00		
Repairs,	25 00		
		625 00	
		$185,269 84	
Carried forward,			$25,750,661 80

Brought forward,			$25,750,661 80
CAMBRIDGE BRIDGES DIVISION.			
Payments of one-half of the cost of the care and maintenance of these bridges, the other half being paid by the city of Cambridge.			
GENERAL.			
Clerk-hire,	$250 00		
Travelling expenses, stationery, printing, etc.,	145 37		
		$395 37	
WEST BOSTON BRIDGE.			
Salaries of drawtender and assistants,	$1,676 00		
Electric lighting,	619 97		
Repairs and cleaning,	200 87		
Small supplies,	47 86		
Fuel,	32 58		
		2,577 28	
CRAIGIE'S BRIDGE.			
Salaries of drawtender and assistants,	$2,149 96		
Repairs and cleaning,	613 08		
Electric lighting,	308 93		
Fuel,	190 79		
Small supplies,	51 25		
Watering roadway,	40 20		
		3,354 21	
PRISON-POINT BRIDGE.			
Salaries of drawtender and assistants,	$1,523 00		
Repairs and cleaning,	38 18		
Small supplies,	33 43		
		1,594 61	
HARVARD BRIDGE.			
Salaries of drawtender and assistants,	$1,793 00		
Electric lighting,	1,150 00		
Repairs and cleaning,	862 09		
Small supplies,	138 98		
Electric power,	120 00		
		4,064 07	
CAMBRIDGE STREET, NORTH HARVARD STREET, AND WESTERN AVENUE BRIDGES, *between Brighton and Cambridge.*			
Drawtender and assistants,	$1,843 66		
Repairs, Western avenue,	719 93		
Repairs, Cambridge street,	336 99		
Repairs, North Harvard street,	124 65		
Electric lighting,	98 64		
Small supplies,	37 31		
		3,161 18	
ESSEX-STREET BRIDGE.			
Drawtender,	$670 00		
Repairs,	230 59		
Electric lighting,	177 46		
Small supplies,	39 13		
		1,117 18	
		$16,263 90	
Carried forward,			$25,750,661 80

Brought forward,			$25,750,661 80

FERRY DIVISION.

Salaries and wages:			
William J. Donovan, Deputy Superintendent,	$3,000 00		
Clerk-hire,	4,087 50		
Employés,	164,666 42		
		$171,753 92	
Fuel,		35,701 13	
Repairs of boats,		15,299 12	
Repairs of buildings and drops,		8,806 41	
Oil, waste, and supplies,		8,446 14	
Electric lighting,		7,176 04	
Teaming, weighing, and storing coal,		5,648 45	
Gas,		967 94	
Printing,		868 49	
Sleigh, keeping horse, and repairs of vehicles,		662 56	
Furnishings,		650 59	
Cartage,		418 25	
Stationery,		396 89	
Telephone service,		382 52	
Electric power,		354 50	
Small boats,		293 00	
Use of tow boats,		101 25	
Premiums on surety bonds,		97 50	
Medical attendance on injured persons,		74 00	
Damages,		17 00	
Advertising,		10 50	
		$258,126 20	

PAVING DIVISION.

Salaries and wages:			
Henry V. Macksey, Deputy Superintendent,	$3,500 00		
Clerks,	8,405 81		
Permit office,	21,025 26		
Engineering,	10,527 67		
Laborers,	377,741 38		
		$421,200 12	
Paving materials:			
Stone for crushing, filling, and culverts,	$250,784 03		
Stone blocks,	13,247 71		
Flagging,	12,933 05		
Lumber,	11,053 97		
Sand and cement,	7,866 28		
Brick,	5,534 76		
Beach gravel,	5,135 95		
Edgestone and cesspool curbs,	3,598 42		
Drain pipe,	10 89		
		310,165 06	
Teaming, other than done by the department, and hire of horses,		168,983 73	
Repairs on stone-crushers and engines,	$20,823 36		
Coal,	18,274 48		
Carried forward,	$39,097 84	$900,348 91	$25,750,661 80

Brought forward,	$39,097 84	$900,348 91	$25,750,661 80
Iron, steel, tools, hardware, and general supplies, including repairs of tools,	11,099 85		
Oil,	3,227 74		
Hire of machinery and tools,	1,784 50		
Powder and fuse,	15 12		
		55,225 05	
Stable:			
Hay, grain, straw, and board,	$26,941 71		
Shoeing,	4,897 62		
Medicine and medical attendance,	2,482 55		
Harnesses and repairs,	2,058 87		
Two carts, and repairs of wagons, etc.,	819 15		
Purchase and exchange of horses,	250 00		
		37,449 90	
Master pavers, for paving, setting edgestone, laying asphalt pavement, and concrete sidewalks and crosswalks,		14,715 53	
Reconstructing wharf and dock, Roxbury Canal, balance (total cost, $26,240 10),		13,882 25	
Wharfage and rents,		12,483 65	
Gravel and earth for filling and grading,		11,424 32	
Contractors and mechanics for construction and repairs of streets, walls, cesspools, fences, and plank sidewalks,		8,746 90	
Printing,		5,326 99	
Repairs of stables and sheds,		3,314 89	
Telephone service,		2,528 71	
Stationery,		1,868 52	
Travelling expenses,		1,398 16	
Tide-water displacement, Roxbury Canal,		1,261 13	
For dumping snow in tide-water,		1,000 00	
Furniture,		597 33	
Medical attendance on injured employés,		528 00	
Gas,		524 17	
Electric lighting,		292 22	
Advertising,		198 43	
Street signs and numbers,		147 15	
Expert services,		125 00	
Waterproof clothing,		43 21	
Constables' bond,		15 00	
		$1,073,445 42	

SANITARY DIVISION.

Salaries and wages:			
Daniel P. Sullivan, Deputy Superintendent,	$2,991 56		
Clerk-hire and messengers,	6,553 73		
Employés,	401,988 32		
		$411,533 61	
Stable:			
Purchase and exchange of horses,	$16,483 50		
Hay, straw, and grain,	47,920 11		
Carried forward,	$64,403 61	$411,533 61	$25,750,661 80

Brought forward,	$64,403 61	$411,533 61	$25,750,661 80
Medical attendance and medicine,	6,142 54		
Wagon and repairs of vehicles,	6,297 34		
Shoeing, other than done by the department,	2,429 49		
		79,272 98	
Hired team work,		55,761 50	
Disposition of house offal:			
New England Sanitary Product Co.,		52,400 00	
Rents,		20,691 60	
Contractors for collecting offal,		16,753 70	
Materials, tools, etc., used in the workshops, for manufacturing and repairing carts, wagons, harnesses and shoeing horses, also in repairing buildings, viz.:			
Iron, steel, axles, springs, horseshoes, nails, hardware, and repairs,	$5,878 82		
Saddlery, hardware, leather, horse-collars, and blankets,	3,748 91		
Lumber, hubs, and spokes,	4,352 95		
Paints, oils, etc.,	1,835 52		
Soft coal,	252 90		
		16,069 10	
Contractors for collecting house dirt and ashes,		15,604 52	
Removal of garbage:			
Dredging and repairs of wharf and boats,	$8,906 84		
Tug-boats, use of,	807 50		
Supplies,	83 40		
		9,797 74	
Disposition of refuse:			
City Refuse Utilization Co.,		5,500 00	
Printing,		2,117 70	
Travelling expenses,		1,721 13	
Repairs of stables and sheds,		1,691 75	
Use of dump, East Cambridge,		1,427 40	
Fuel,		1,056 60	
Medical attendance on injured persons,		1,005 00	
Gas,		955 27	
Telephone service,		915 13	
Electric power,		716 48	
Electric lighting,		663 81	
Buckets, brooms, shovels, etc.,		655 17	
Typewriting,		568 90	
Office expenses and small items,		545 92	
Stationery,		536 85	
Advertising,		360 78	
Disinfectants,		91 10	
Oils,		46 13	
Waterproof clothing,		36 02	
Plans,		20 00	
Amount drawn to purchase horses, afterward returned to treasury,		8,014 00	
		$706,529 89	
Carried forward,			$25,750,661 80

Brought forward,			$25,750,661 80
SEWER DIVISION.			
Salaries and wages:			
George Phillips, Deputy Superintendent,	$3,500 00		
Clerk-hire,	7,517 35		
Employés,	131,390 38		
		$142,407 73	
Fuel,		49,670 14	
Materials:			
Manhole covers and ironwork,	$18,923 73		
Cesspool curbs and stone,	7,102 96		
Lumber,	2,272 62		
Drain pipe,	1,159 20		
Sand and cement,	413 95		
Filling,	299 63		
Brick,	137 50		
		30,309 59	
Stable:			
Feed and board,	$12,025 91		
Harnesses and repairs,	3,513 68		
Shoeing,	2,763 98		
Medical attendance and medicine,	2,347 81		
Four sleighs, two wagons, buggy, cart, and repairs of vehicles,	2,304 62		
		22,956 00	
Tools and repairs, hardware, iron and general supplies,		19,736 63	
Teaming and hire of horses,		14,632 35	
Hire of machinery and tools,		11,821 25	
Rents,		9,140 49	
Repairs of buildings and wharves,		7,240 48	
Repairs of boats,		3,639 00	
Furniture and office expenses,		2,270 76	
Telephone service,		2,013 02	
Oil,		1,635 79	
Repairs of streets, culverts, etc.,		1,469 39	
Printing,		1,108 79	
Travelling expenses,		958 39	
Waterproof clothing,		760 76	
Gas,		621 09	
Liability insurance,		524 30	
Stationery,		459 36	
Medical expenses,		389 50	
Police services,		244 20	
Hire of tow-boats,		150 00	
Disinfectants,		77 05	
Advertising,		61 06	
Messenger service,		38 60	
Expert services,		25 00	
		$324,360 72	
STREET-CLEANING DIVISION.			
Salaries and wages:			
Joseph J. Norton, Deputy Superintendent,	$3,000 00		
Clerks and messenger,	5,433 77		
Carried forward,	$8,433 77		$25,750,661 80

Brought forward,	$8,433 77		$25,750,661 80
Employés,	334,155 05		
		$342,588 82	
Hired team-work,		48,427 32	
Stable:			
Hay, grain, straw, and board,	$16,538 39		
Carts, and repairs of vehicles,	4,119 68		
Saddlery,	2,923 51		
Medical attendance and medicine,	1,835 15		
Shoeing, other than done by the department,	1,657 85		
		27,074 58	
Brooms, brushes, hoes, shovels, etc.,		7,258 84	
Rents,		1,575 80	
Repairs of stables and sheds,		1,557 88	
Iron, steel, tools, and general supplies,		942 78	
Telephone service,		836 96	
Printing,		720 66	
Travelling expenses,		660 00	
Stationery,		491 73	
Furniture and office expenses,		454 70	
Annuity to widow of deceased foreman,		300 00	
Typewriting,		300 00	
Fuel,		270 75	
Medical expenses,		191 00	
Electric lighting,		166 03	
Oil,		89 65	
Disinfectants,		81 50	
Waterproof clothing,		76 17	
Lumber, hubs and spokes,		70 86	
Paints, etc.,		25 97	
Gas,		10 62	
		$434,172 62	

WATERING DIVISION.

Salaries and wages:			
Ambrose Woods, Deputy Superintendent,	$2,500 00		
Employés,	18,111 28		
		$20,611 28	
Hired team-work,		139,670 00	
Water posts and repairs,		2,323 35	
Stable:			
Hay, grain and horse board,	$811 67		
Purchase and exchange of horses,	250 00		
Shoeing,	110 00		
Medical attendance and medicine,	107 40		
Sleigh,	100 00		
Harnesses and repairs,	53 34		
		1,432 41	
Bicycles and repairs,		383 75	
Telephone service,		258 58	
Travelling expenses,		125 00	
Stationery,		100 80	
Printing,		96 15	
Carried forward,		$165,001 32	$25,750,661 80

Brought forward,			$165,001 32	$25,750,661 80
Tools and supplies,			48 26	
Office expenses,			21 50	
			$165,071 08	

ABOLISHMENT OF GRADE CROSSINGS.

Continuation of payments on account of the abolition of grade crossings.

BLUE HILL AVENUE AND OAKLAND STREET.				
Land damages,	$29,308 50			
Expert services,	4,000 00			
Auditor,	80 48			
Stenographic report,	6 60			
		$33,395 58		
CAMBRIDGE STREET.				
Land damages,		15,022 49		
EAST BOSTON.				
Commission, services and expenses:				
Edward B. Bishop,	$3,132 00			
George W. Wiggin,	3,037 00			
William B. French,	3,000 00			
	$9,169 00			
Engineering,	2,423 54			
Changing location of water pipes,	1,427 16			
Excavating,	491 00			
Printing,	63 03			
Borings,	54 00			
Engineering expenses,	11 09			
Recording report of Commissioners,	10 50			
		13,649 32		
DORCHESTER AVENUE.				
Expert services,	$616 15			
Land damages,	406 43			
Auditor,	83 70			
		1,106 28		
CONGRESS STREET.				
Expert services,	$932 06			
Auditor,	79 28			
		1,011 34		
CHELSEA BRIDGE AVENUE.				
Auditor,		425 00		
			$64,610 01	
LAND AND BUILDINGS, SANITARY AND STREET CLEANING DIVISIONS, DORCHESTER.				
Services on plans,			145 19	
Carried forward			$64,755 20	$25,750,661 80

Brought forward,		$64,755 20	$25,750,661 80

BROADWAY BRIDGE, REBUILDING.

Continuation of payments.			
Engineering,	$6,664 30		
Contractors:			
Steel superstructure, Boston Bridge Works,	14,929 34		
Flooring, Patrick McGovern,	14,332 75		
Paving blocks,	9,163 85		
Sidewalks,	5,011 81		
Iron fence and gates,	3,570 00		
Paving Boston approach,	1,756 82		
Relocating temporary foot-bridge,	1,598 58		
Rebuilding fender,	913 79		
Hard pine timber,	867 61		
Removing temporary bridge,	545 00		
Iron, tools, etc.,	247 16		
Printing,	184 06		
Tin roof on house,	135 00		
Engineering expenses,	104 33		
Advertising,	48 60		
		60,073 00	

BROOKLINE-STREET BRIDGE.

(Chap. 391, Acts of 1904).

Payments on account.			
Engineering,	$505 00		
Borings,	1,193 82		
Engineering expenses,	10 05		
Advertising,	7 00		
Printing,	1 44		
		1,717 31	

CAMBRIDGE BRIDGE.

Continuation of payments on account of new bridge to Cambridge.

(Chapter 467, Acts of 1898.)

Commissioner, E. D. Leavitt,	$1,250 00			
Chief Engineer, William Jackson,	1,500 00			
Assistant Engineer,	1,000 00			
Engineering,	8,758 76			
Clerk-hire,	625 00			
		$13,133 76		
Steel work, Phoenix Bridge Co.,		296,363 14		
Work on piers, abutments, sea wall, filling and sewer, Holbrook, Cabot & Rollins,		33,663 11		
Lumber, carpentry, etc.,		9,270 81		
Iron, tools, hardware, etc.,		3,715 32		
Granite, Rockport Granite Co.		3,450 00		
Inspection of materials,		2,403 05		
Edmund M. Wheelwright, architect, services and expenses,		1,635 74		
Carried forward,		$363,634 93	$126,545 51	$25,750,661 80

Brought forward,		$363,634 93	$126,545 51	$25,750,661 80
Foundations and moving Women's building at Charlesbank,		796 88		
Engineering expenses,		148 57		
Travelling expenses,		142 10		
Advertising,		130 40		
Printing and stationery,		75 60		
Telephone service,		49 91		
Photographs,		24 50		
			365,002 89	
CONGRESS-STREET BRIDGE, REPAIRS.				
Labor,		$117 88		
Lumber,		244 21		
			362 09	
CONSTRUCTION OF PIERS, BRIDGE DIVISION.				
Broadway,		$101 50		
Chelsea South,		98 53		
Dover street,		66 35		
Federal street,		198 25		
L street,		75 00		
Summer street,		25 75		
Warren,		131 50		
			696 88	
ELECTRIC INSTALLATION AND CONSTRUCTION, BRIDGE DIVISION.				
Charlestown bridge,		$220 00		
Meridian street,		610 00		
			830 00	
FOOT-BRIDGE OVER N.Y., N.H. AND H. R.R. AT GAINSBOROUGH STREET.				
Balance of payments. (Total cost $4,872.48.)				
Superstructure, Eastern Bridge and Structural Co.,		$2,787 53		
Advertising,		24 60		
			2,812 13	
RECONSTRUCTION OF BRIDGES OVER RAILROAD TRACKS AT NORFOLK, HARVARD, MEDWAY AND WEST SELDEN STREETS.				
Continuation of payments.				
NORFOLK STREET.				
Abutments, Metropolitan Contracting Co.,	$26,829 50			
Engineering,	279 00			
Printing,	118 77			
Advertising,	19 40			
Engineering expenses,	12 90			
		$27,259 57		
HARVARD STREET.				
Abutments, Metropolitan Contracting Co.,	$13,394 88			
Carried forward,	$13,394 88	$27,259 57	$496,249 50	$25,750,661 80

Brought forward,	$13,394 88	$27,259 57	$496,249 50	$25,750,661 80
Superstructure, Eastern Bridge and Structural Company,	4,092 94			
Engineering,	642 25			
Printing,	53 26			
Advertising,	27 75			
Engineering expenses,	11 95			
		18,223 03		
GENEVA AVENUE.				
(*Order City Council, April 4, 1904.*)				
New York, New Haven & Hartford R.R. Co.,		16,000 00		
			61,482 60	
SHAWMUT-AVENUE BRIDGE, REBUILDING.				
Cut granite for parapets, Rockport Granite Co.,		$9,129 55		
Superstructure, Boston Bridge Works,		3,587 42		
Paving and materials,		2,928 22		
Engineering,		2,345 75		
Setting parapet stones,		594 94		
Iron railing,		450 00		
Hardware,		188 08		
Printing,		53 41		
Testing materials,		43 94		
Advertising,		29 26		
Engineering expenses,		20 05		
			19,370 62	
STREET IMPROVEMENTS.				
Labor,		$289,213 51		
Paving,		194,278 07		
Teaming,		129,443 82		
Paving blocks,		60,559 07		
Gravel,		22,194 05		
Brick,		9,828 35		
Stone,		9,691 36		
Edgestone,		7,740 97		
Sand and cement,		6,196 05		
Hire of machinery and tools,		3,080 00		
Wall and fence, Byron street,		1,080 00		
Engineering and expenses,		750 03		
Flagging,		686 35		
Pitch, etc.,		503 11		
Advertising,		348 41		
Lumber and carpentry,		347 63		
Car fares,		259 78		
Widening draw openings:				
Congress-street bridge,		6,714 83		
Mt. Washington-avenue bridge,		1,171 50		
			744,086 89	
ATLANTIC AVENUE, RECONSTRUCTION.				
Payments on account.				
Employés,		$2,143 18		
Engineering,		1,682 75		
Carried forward,		$3,825 93	$1,321,189 61	$25,750,661 80

Brought forward,		$3,825 93	$1,321,189 61	$25,750,661 80
Contractors:				
Section I., D. J. Kiley,	$14,113 06			
Section II., Patrick McGovern,	8,308 96			
Section III., Metropolitan Contracting Co.,	15,838 27			
		38,260 29		
Paving blocks,		5,435 50		
Hardware, tools, etc.,		1,893 90		
Cement,		913 35		
Brick,		150 80		
Edgestone,		88 22		
Teaming,		59 50		
Typewriting,		20 00		
			50,647 49	
FREEPORT STREET, RETAINING WALL.				
Balance of payments.				
(*Total cost, $5,000.*)				
Contractors, Coleman Bros.,		$4,000 00		
Iron railing,		350 00		
Employés,		249 60		
Engineering,		191 00		
Advertising,		6 40		
			4,797 00	
SEPARATE SYSTEMS OF DRAINAGE.				
Payments under Chapter 383, Acts of 1903.				
Employés,		$164,936 64		
Materials:				
Drain pipe,	$55,139 70			
Brick,	19,948 04			
Cement and sand,	14,699 85			
Lumber,	3,351 39			
Filling,	2,385 50			
Flagging,	108 50			
Cesspool curbs and stone,	27 00			
		95,659 98		
Contractors for constructing sewers:				
Abbotsford street,	$622 87			
Algonquin street,	157 97			
Ashland street,	1,170 73			
Astor street,	180 64			
Athelwold street,	102 22			
Autumn street,	84 67			
Bailey street,	954 51			
Batavia street,	179 99			
Beaumont street,	881 48			
Belgrade avenue,	1,414 88			
Bellevue street,	422 37			
Bernice and Plymouth streets,	135 69			
Bigelow street,	301 95			
Birch street,	139 75			
Bowdoin avenue,	1,830 46			
Bower street,	1,644 56			
Carried forward,	$10,224 74	$260,596 62	$1,376,634 10	$25,750,661 80

Brought forward,	$10,224 74	$260,596 62	$1,376,634 10	$25,750,661 80
Calumet street,	3,227 88			
Calumet and Hillside streets,	1,738 82			
Charlesview and Bigelow streets,	287 51			
Clifford street,	1,983 21			
Cobden street,	1,162 26			
Cohasset street,	235 80			
Conant street,	548 74			
Corbet street,	167 86			
Crawford street,	2,690 22			
Creighton street,	1,147 17			
Day street,	1,515 31			
Dorchester high-level sewer,	23,006 75			
Elmo street,	291 85			
Esmond street,	333 88			
Evans street,	1,906 56			
Evergreen street,	176 62			
Fenno street,	1,234 70			
Ferndale street,	111 75			
Francis street,	1,151 75			
Francis and Bellevue streets,	199 20			
Fuller street,	178 29			
Gannett street,	436 76			
Gaston street,	2,061 46			
Gladstone street,	1,327 56			
Hampshire street,	470 76			
Harold street,	231 45			
Harrishof street,	2,008 60			
Harvard street,	1,892 42			
Haviland street,	79 86			
Hemenway street,	3,160 65			
Holborn street,	1,843 46			
Hollander street,	1,336 46			
Homestead street,	218 15			
Howland street,	1,974 95			
Humboldt avenue,	368 43			
Huntington avenue,	2,900 90			
Hutchings street,	170 61			
Kensington street,	859 18			
Kittredge street,	749 65			
La Grange street,	1,142 46			
Leyden street,	521 09			
Linnet street,	1,182 76			
Longwood avenue,	350 92			
Maxwell street,	167 22			
Maywood street,	3,384 20			
Maywoods brook,	493 85			
Mills street,	1,772 89			
Milton avenue,	177 44			
Monson street,	791 36			
Mountain avenue,	3,787 21			
Nelson street,	1,418 22			
Newton street,	1,443 52			
Nonantum street,	1,724 85			
Norfolk street,	299 84			
Norway street,	3,055 03			
Nottingham street,	323 25			
Carried forward,	$97,648 29	$260,596 62	$1,376,634 10	$25,750,661 80

Brought forward,	$97,648 29	$260,596 62	$1,376,634 10	$25,750,661 80
Oakland street,	275 83			
Otisfield street,	184 41			
Park street, Dorchester,	1,571 38			
Park street, West Roxbury,	704 99			
Park street and March avenue,	99 84			
Parker Hill avenue,	989 39			
Phillips street,	271 16			
Poplar street,	877 05			
Private land and La Grange street,	214 72			
Private land and Normandy street,	1,837 92			
Private land between Bennington street and Butler avenue,	9,004 07			
River street,	1,085 66			
Rockland avenue,	1,068 29			
Rosedale street,	125 75			
Rowena street,	424 67			
Ruthven street,	222 43			
Rutledge street,	538 50			
Sachem street,	1,071 07			
Savin street,	2,446 49			
Selden street,	98 51			
St. Alphonsus street,	1,446 82			
Stanton street,	172 46			
Sturbridge street,	1,668 51			
Sunset and Eldora streets,	215 33			
Sycamore street,	102 54			
Talbot avenue,	31,809 09			
Thane street,	1,832 66			
Thetford avenue,	249 52			
Wabeno street,	238 46			
Wabon street,	2,398 78			
Wait street,	154 45			
Walk Hill street,	273 06			
Washington street,	4,075 12			
Westland avenue,	1,272 27			
Westminster avenue,	1,701 97			
Whitfield street,	97 85			
Whitney street,	54 65			
Wigglesworth street,	119 97			
Woodbine street,	775 18			
Worthington street,	86 45			
Wren street,	1,732 60			
Wyoming street,	2,595 63			
	$173,833 79			
Manholes,	670 00			
Catch-basins,	139 60			
		174,643 39		
Teaming and freights,		9,556 00		
Hire of machinery and tools,		2,205 64		
Tools, hardware and general supplies,		1,863 86		
Carried forward,		$448,865 51	$1,376,634 10	$25,750,661 80

Brought forward,		$448,865 51	$1,376,634 10	$25,750,661 80
Paving,		1,437 60		
Fuel,		704 70		
Clothing,		423 95		
Printing and stationery,		404 73		
Advertising,		403 78		
Borings,		116 10		
Oil,		64 69		
Car fares,		25 00		
Manhole covers and ironwork,		23 10		
Recording deeds,		22 00		
Transferred from Sewerage Works,		190,474 79		
			642,965 95	
SEWERAGE WORKS.				
Payments under Chapter 426, Acts of 1897, and Chapter 450, Acts of 1899.				
Employés,		$361,999 05		
Materials:				
Drain pipe,	$51,446 80			
Cement and sand,	48,411 29			
Brick,	48,384 48			
Lumber,	34,057 34			
Manhole covers and ironwork,	14,339 89			
Filling,	10,849 95			
Cesspool curbs and stone,	5,463 17			
Flagging,	560 00			
Paving blocks,	217 00			
		213,729 92		
Contractors for constructing sewers:				
Abbott street,	$553 56			
Adams street,	2,105 51			
Arborway,	588 41			
Ashmont street,	1,130 11			
Auburn street,	370 10			
Bailey street,	168 44			
Barton court,	1,998 00			
Bearse street,	1,586 98			
Beaumont street,	155 55			
Beech street,	1,057 81			
Belgrade avenue,	3,550 40			
Berry street,	217 95			
Birch street,	2,182 13			
Bower street,	290 22			
Brook street,	190 72			
Brown avenue,	142 45			
Butler street,	2,386 40			
Calumet street,	783 71			
Calumet and Hillside streets,	260 89			
Camden street,	606 13			
Carruth street,	1,986 05			
Causeway street,	1,754 04			
Clapp place,	436 71			
Clifford street,	1,999 50			
Coffee street,	667 08			
Conant street,	67 35			
Carried forward,	$27,236 20	$575,728 97	$2,019,600 05	$25,750,661 80

Brought forward,	$27,236 20	$575,728 97	$2,019,600 05	$25,750,661 80
Corey street,	128 73			
Court square,	2,705 13			
Crawford street,	5,005 22			
Creighton street,	192 23			
Culvert, north of Addison street,	4,385 57			
D street,	1,364 40			
Darling street,	259 21			
Day street,	183 05			
Dorchester high-level sewer,	28,642 28			
Dudley avenue,	1,885 49			
East Canton street,	1,890 38			
Edgewood street,	4,411 47			
Englewood street,	1,998 47			
Esmond street,	1,134 52			
Evans street,	298 79			
Fields court,	497 30			
Fisher avenue,	222 43			
Flint street,	1,561 67			
Fort avenue,	412 19			
Francis street,	203 25			
Front street,	1,399 18			
Fuller street,	1,437 96			
Glen road,	460 38			
Green street,	230 03			
Greenock street,	987 09			
Hammond street,	1,324 33			
Hardwick street,	381 49			
Harrishof street,	352 72			
Harvard street,	260 66			
Hemenway street,	751 16			
Highland street,	7,289 31			
Hillsdale street,	3,994 01			
Hopkins street,	1,994 91			
Houston, Metcalf and Penfield streets,	2,165 00			
Humboldt avenue,	1,002 56			
Huntington avenue,	4,801 35			
Hyde Park avenue,	5,846 59			
Jackson avenue,	1,187 45			
Kemp street,	321 20			
Kensington street,	151 62			
Kingsdale street,	441 51			
Kittredge street,	99 28			
Lauriat avenue,	1,775 00			
Levant and Tebroc streets,	810 02			
Linden street,	1,737 34			
Linnet street,	208 72			
Mayfair street,	1,772 20			
Maywood street,	597 21			
Medway street,	1,566 50			
Meyer street,	44 05			
Mills street,	222 25			
Montello street,	1,762 98			
Mozart street,	362 74			
Newton street,	69 35			
Nonantum street,	1,179 26			
Carried forward,	$133,605 39	$575,728 97	$2,019,600 05	$25,750,661 80

Brought forward,	$133,605 39	$575,728 97	$2,019,600 05	$25,750,661 80
Norway street,	482 84			
Oakland brook,	74 76			
Old Heath and Parker streets,	1,028 71			
Orange street,	98 90			
Park street, Dorchester,	180 26			
Park street, West Roxbury,	124 41			
Parker Hill avenue,	1,545 81			
Penfield street,	1,600 80			
Private land and Normandy street,	3,242 36			
Private land between Metropolitan sewer and Butler street,	843 51			
Private land from Rockdale street to Rosewood street,	142 01			
Providence street,	1,762 97			
Public alley No. 303,	65 65			
Richmond street,	3,623 74			
Richview street,	2,846 25			
River street,	191 59			
Rockville street,	2,003 89			
Roslindale avenue,	230 76			
Rowe street,	1,305 28			
Rowena street,	74 94			
Roxbury canal,	1,050 00			
Seymour street,	55 20			
Smith street,	287 87			
South Eaton and Eaton streets,	105 34			
South Fairview street,	633 49			
Spring street,	2,415 02			
Springvale street,	134 07			
Station street,	367 50			
Stratton street,	1,045 52			
Talbot avenue,	22,364 66			
Village street,	2,061 78			
Vose street,	2,153 87			
Washington street,	3,013 43			
Westland avenue,	364 88			
Westminster avenue,	297 22			
Willow court,	1,371 86			
Winthrop street,	279 61			
Woolson street,	1,964 15			
Wyoming street,	247 33			
	$195,287 63			
Catch-basins,	13,071 41			
Charles river basin: Stony brook conduits, etc.,	186,987 46			
		395,346 50		
Carried forward,		$971,075 47	$2,019,600 05	$25,750,661 80

Brought forward,		$971,075 47	$2,019,600 05	$25,750,661 80
Engine house, Calf pasture:				
Contractor, Charles Logue,	$10,343 12			
Architect, James Mulcahy,	1,059 25			
Electrical work and materials, Cottle & Murphy,	27,919 54			
Two generators,	2,480 00			
Two engines,	2,103 33			
		43,905 24		
Tools, hardware and supplies,		34,744 49		
Teaming and freights,		25,253 62		
Repairs at pumping station,		21,964 43		
Six boilers, Calf pasture,		17,500 00		
Ten sluice-gates,		15,500 00		
Hire of machinery and tools,		12,031 99		
Paving and repairing streets, etc.,		7,933 91		
Travelling expenses,		5,989 65		
Fuel,		5,096 53		
Printing and stationery,		3,636 11		
Four pumps,		3,490 00		
E. D. Leavitt, professional services and expenses,		2,980 15		
Waterproof clothing,		2,660 06		
Loam,		1,650 20		
Setting boilers, Calf pasture,		1,565 00		
Furniture and small items,		1,519 53		
Oil,		1,165 52		
Borings,		1,025 10		
Piping, materials, etc., for pumping station,		950 00		
Horse-keeping,		579 83		
Expert services,		400 00		
Telephone service,		208 85		
Rents,		177 00		
Advertising,		169 36		
Land damages,		13,893 77		
Transferred from Dorchester street,		6,201 46		
		$1,203,267 27		
Less transferred to Separate Systems of Drainage,		190,474 79		
			1,012,792 48	
			$3,032,392 53	

RECAPITULATION.

Central Office,	$20,853 21	
Bridge Division,	185,269 84	
Cambridge Bridges Division,	16,263 90	
Ferry Division,	258,126 20	
Paving Division,	1,073,445 42	
Sanitary Division,	706,529 89	
Sewer Division,	324,360 72	
Street-Cleaning Division,	434,172 62	
Carried forward,	$3,019,021 80	$25,750,661 80

Brought forward,	$3,019,021 80	$25,750,661 80
Watering Division,	165,071 08	
Special appropriations,	3,032,392 53	
		6,216,485 41

$664.50 of this amount drawn for but not paid.
See, also, items under Street Laying-Out Department.

Street Laying-Out Department.

STREET COMMISSIONERS.

Salaries:			
Salem D. Charles, Chairman,	$4,225 00		
James A. Gallivan,	4,000 00		
John H. Duane,	4,000 00		
John J. O'Callaghan, Secretary,	3,000 00		
Clerk-hire and messenger,	3,763 90		
Employés, assessment division,	10,162 17		
		$29,151 07	
Stationery,		1,221 91	
Furniture and office expenses,		987 04	
Printing,		725 11	
Advertising,		605 35	
Carriage-hire,		577 00	
Telephone service,		341 58	
Constables' services,		156 75	
Recording papers,		57 60	
Messenger service,		31 58	
			$33,854 99
Public lands and property:			
Auction expenses,		$257 15	
Care and repairs,		185 00	
Taxes,		65 65	
			507 80
			$34,362 79

ATLANTIC-AVENUE EXTENSION.
(Chapter 466, Acts of 1899.)

Continuation of payments.

Engineering,		$8,785 83	
Cut granite,		6,200 00	
Setting pier blocks,		1,675 82	
Abutment walls,		1,010 65	
Work on piers,		749 11	
Engineering expenses,		300 77	
Carpentry,		142 85	
Printing,		95 12	
Advertising,		84 46	
		$19,044 61	

BRANDON STREET AND BELGRADE AVENUE.
(Chapter 370, Acts of 1903.)

Continuation of payments.

Land damages,		$9,593 99	
Labor,	$1,305 02		
Carried forward,	$1,305 02	$9,593 99	$31,967,147 21

Brought forward,	$1,305 02	$9,593 99	$31,967,147 21
Grading,	2,004 09		
Teaming,	1,320 00		
Engineering,	424 18		
Car fares,	150 00		
Advertising,	124 02		
Hardware and supplies,	24 25		
Engineering expenses,	19 55		
		5,371 11	
		$14,965 10	

DORCHESTER STREET.

(Chapter 370, Acts of 1903.)

Continuation of payments.

Land damages,		$7,150 00
Construction:		
Paving blocks,	$15,251 25	
Paving,	10,209 92	
Labor,	5,527 61	
Brick,	3,378 70	
Teaming,	2,660 00	
Retaining wall,	1,105 10	
Edgestone,	552 34	
Engineering,	252 66	
Flagging,	203 11	
Hardware, tools, etc.,	88 14	
Advertising,	68 22	
		39,297 05
Sewer:		
Labor,	$5,189 28	
Contractor,	3,791 37	
Drain pipe,	1,229 95	
Brick,	666 50	
Teaming,	510 00	
Cement and sand,	309 85	
Filling and small items,	301 97	
Tools, etc.,	126 09	
	$12,125 01	
Less transferred to Sewerage Works,	6,201 46	
		5,923 55
		$52,370 60

HYDE PARK AVENUE.

(Chapter 370, Acts of 1903.)

Continuation of payments.

Land damages,		$48,361 77	
Contractors,	$13,539 29		
Labor,	2,707 57		
Teaming,	1,740 50		
Engineering,	1,091 55		
Car fares,	350 00		
Advertising,	143 92		
Hardware, tools, etc.,	66 91		
Carried forward,	$19,639 74	$48,361 77	$31,967,147 21

Brought forward,	$19,639 74	$48,361 77	$31,967,147 21
Lumber,	45 40		
Engineering expenses,	25 01		
		19,710 15	
		$68,071 92	

NORTHERN AVENUE AND SLEEPER STREET.
(Chapter 381, Acts of 1903.)

Payments on account.

Engineering,	$2,751 00	
Borings,	724 14	
Rent of office,	233 31	
Engineering expenses,	17 74	
Advertising,	8 50	
	$3,734 69	

RUTHERFORD AVENUE, WIDENING.

Continuation of payments.

Land damages,	$43,324 51	

RECAPITULATION.

Street Laying-Out Department,	$34,362 79	
Atlantic avenue extension,	19,044 61	
Brandon street and Belgrade avenue,	14,965 10	
Dorchester street,	52,370 60	
Hyde Park avenue,	68,071 92	
Northern avenue and Sleeper street,	3,734 69	
Rutherford avenue, widening,	43,324 51	
		235,874 22

Taxes.

Corporation tax paid Commonwealth,	$39,374 64	
Refunded taxes,	23,899 96	
		63,274 60

Temporary Loan.

Payments for amounts borrowed in anticipation of the annual taxes, order of the City Council of April 15, 1904, and Chapter 320, Acts of 1889,	6,000,000 00

Treasury Department.

Salaries:			
George U. Crocker, City Treasurer,	$6,000 00		
Employés,	36,929 48		
		$42,929 48	
Hire of vehicles for and car fares of paymasters and messenger,		4,308 56	
Stationery and office expenses,		699 98	
Printing,		526 88	
Examination of accounts,		308 54	
Premiums on surety bonds, of City Treasurer and employés,		412 50	
Advertising,		382 77	
Carried forward,		$49,568 71	$38,266,296 03

Brought forward,		$49,568 71	$38,266,296 03
Telephone service,		206 78	
Telautograph, use of,		133 75	
			49,909 24

Water Department.

Salaries and wages:			
Eugene S. Sullivan, Commissioner,	$5,000 00		
Assistant Commissioners:			
Isaac Rosnosky,	3,000 00		
John J. Leahy,	3,000 00		
Walter E. Swan, Secretary,	3,000 00		
Employés,	417,471 35		
		$431,471 35	
Stable:			
Feed and board,	$8,698 60		
Shoeing and veterinary services,	2,956 19		
Three wagons, two pungs, sleigh, and repairs of vehicles,	2,779 90		
Horses, purchase of,	1,685 00		
Harnesses and repairs,	1,067 90		
		17,187 59	
Tools, machinery and repairs of same, iron, steel, and hardware,		13,806 37	
Castings,		11,572 55	
Meters:			
New meters,	$7,537 00		
Repairs and extra parts,	1,180 62		
		8,717 62	
Repairs and alterations of buildings, reservoirs, streets and structures,		7,794 52	
Lead and lead pipe,		5,816 92	
Transportation of employés,		5,217 92	
Printing,		4,383 42	
Blasting and excavating pipe trenches,		3,596 18	
Fuel,		3,531 67	
Salt,		3,457 63	
Lumber,		3,287 17	
Telephone service,		1,724 46	
Teaming and freights,		1,638 56	
Stationery and postage,		1,493 82	
Gravel and crushed stone,		1,219 11	
Rents,		1,020 00	
Oil,		681 99	
Cement and sand,		511 90	
Waterproof clothing,		504 42	
Gas,		399 23	
Taxes,		307 65	
Thawing water pipes by electricity,		300 00	
Professional and expert services,		284 50	
Bricks,		232 30	
Advertising,		177 48	
Salt hay,		123 88	
Recording papers,		46 50	
Ice,		43 45	
Furniture,		37 78	
Drain pipe,		32 25	
Carried forward,		$530,620 19	$38,316,205 27

Brought forward,		$530,620 19	$38,316,205 27
Premium on surety bonds,		25 00	
Land damages, Whitehall pond,		7,731 09	
		$538,376 28	
Refunded water rates,		1,086 56	
Interest on loans,		360,815 00	
Damages,		5,370 92	
Metropolitan water assessment:			
Sinking-Fund,	$321,570 17		
Interest,	1,076,943 11		
Cost of maintenance,	301,760 79		
		1,700,274 07	
		$2,605,922 83	

EXTENSION OF MAINS, ETC.

Employés,	$82,770 75
Castings,	108,116 31
Tunnel under Fort Point Channel, Charles A. Haskin,	32,404 76
Repairs and alterations of reservoirs, streets, and structures,	7,488 23
Lumber,	7,082 53
Lead and lead pipe,	6,715 82
Teaming and freights,	5,355 06
Blasting pipe trenches and relaying pipes,	3,661 88
Iron, steel, tools, and hardware,	2,725 51
Fuel,	1,519 95
Gravel and cracked stone,	1,064 60
Travelling expenses,	1,041 00
Cement and sand,	281 75
Brick,	237 25
Oil,	171 74
Drain pipe,	147 67
	$260,784 81

RECAPITULATION.

Water Department,	$2,605,922 83	
Extension of Mains, etc.,	260,784 81	
		2,866,707 64

Weights and Measures Department.

Salaries to January 26, 1905, inclusive:			
Henry B. Lovering, Sealer,	$2,991 56		
Deputy Sealers,	15,883 47		
Helpers,	1,717 04		
		$20,592 07	
Board of and shoeing horses, and repairs of vehicles and harnesses,		2,822 00	
Tools, hardware and weights,		257 58	
Printing,		181 22	
Stationery,		165 93	
Telephone service,		120 00	
Advertising,		46 18	
Car fares,		10 00	
			24,194 98
Carried forward,			$41,207,107 89

Brought forward,			$41,207,107 89

Wire Department.

Salaries and wages:			
Patrick J. Kennedy, Commissioner,	$5,000 00		
Employés,	46,169 18		
		$51,169 18	
Travelling expenses,		1,388 10	
Printing,		1,322 73	
Horse-keeping,		1,021 05	
Instruments, tools, etc.,		922 61	
Stationery,		848 55	
Telephone service,		500 89	
Office expenses,		144 84	
Police and fire notification,		50 00	
Advertising,		28 60	
			57,396 55
Total payments on account of City,			$41,264,504 44

Gross expenditures,		$41,264,504 44	
Less payments on the following accounts:			
Temporary loan,	$6,000,000 00		
Debt payments,	1,200,000 00		
Bank tax to State,	495,516 23		
Trust funds, etc., investment of,	416,100 00		
Betterments, etc.,	243,311 55		
Abolishment of grade crossings,	64,610 01		
Corporation tax, etc., to State, and refunded,	63,274 60		
Premium on loans,	53,661 99		
Refunded liquor licenses,	46,363 12		
Refunds,	21,338 39		
Pay-roll tailings,	9,368 89		
Old claims,	2,834 85		
Damages by dogs, etc.,	2,758 60		
Residue of tax-sales,	2,363 89		
Interest tailings,	1,442 50		
Duplicates and overpayments,	1,354 22		
Sidewalk assessment tailings,	1,113 57		
Refunded water-rates,	1,086 56		
		8,626,498 97	
Actual expenditures on account of the City of Boston for the year ending January 31, 1905, including State taxes and license revenue paid the State,		$32,638,005 47	

COUNTY OF SUFFOLK.

INCOME.

[The County of Suffolk comprises the cities of Boston and Chelsea, and the towns of Revere and Winthrop.]

STATEMENT OF THE RECEIPTS ON ACCOUNT OF THE COUNTY OF SUFFOLK DURING THE FINANCIAL YEAR

1904–1905,

Commencing with the first day of February, 1904, and ending with the last day of January, 1905.

SUPREME JUDICIAL COURT.		
From Clerk, fees received by him,		$2,900 75
SUPERIOR COURT, CIVIL SESSION.		
From Clerk, fees received by him,		21,691 47
SUPERIOR COURT, CRIMINAL SESSION.		
From Clerk, fees received by him,	$276 36	
Sheriff, for fines and costs,	30,371 04	
Forfeited recognizances,	2,200 00	
Master of House of Correction, Deer Island, for fines and costs,	515 00	
		33,362 40
JAIL.		
From the United States for board of prisoners and witnesses, and for fees in poor debtors' cases,	$2,017 30	
Sale of old material,	137 55	
		2,154 85
MUNICIPAL COURT, CIVIL SESSION.		
From Clerk, fees received by him,		22,029 75
MUNICIPAL COURT CRIMINAL SESSION.		
From Clerk, for fines, costs, and fees,	$34,375 58	
Sheriff, for fines and costs,	2,059 00	
Master of House of Correction, Deer Island, for fines and costs,	2,389 00	
Forfeited recognizances,	2,050 00	
		40,873 58
Carried forward,		$123,012 80

Brought forward,		$123,012 80
MUNICIPAL COURT, CHARLESTOWN DISTRICT.		
From Clerk, for fines and costs,	$3,821 50	
Master of House of Correction, Deer Island, for fines and costs,	545 00	
Superintendent of House of Reformation, for fine,	10 00	
		4,376 50
EAST BOSTON DISTRICT COURT.		
From Clerk, for fines and costs,	$3,254 18	
Master of House of Correction, Deer Island, for fines and costs,	380 00	
		3,634 18
MUNICIPAL COURT, SOUTH BOSTON DISTRICT.		
From Clerk, for fines and costs,	$3,605 52	
Master of House of Correction, Deer Island, for fines and costs,	495 00	
		4,100 52
MUNICIPAL COURT, DORCHESTER DISTRICT.		
From Clerk, for fines and costs,	$2,434 25	
Master of House of Correction, Deer Island, for fines and costs,	476 00	
		2,910 25
MUNICIPAL COURT, ROXBURY DISTRICT.		
From Clerk, for fines and costs,	$8,264 22	
Master of House of Correction, Deer Island, for fines and costs,	1,370 00	
		9,634 22
MUNICIPAL COURT, WEST ROXBURY DISTRICT.		
From Clerk, for fines and costs,	$1,049 39	
Master of House of Correction, Deer Island, for fines and costs,	110 00	
		1,159 39
MUNICIPAL COURT, BRIGHTON DISTRICT.		
From Clerk, for fines and costs,	$2,281 30	
Master of House of Correction, Deer Island, for fines and costs,	200 00	
		2,481 30
POLICE COURT, CHELSEA.		
From Master of House of Correction, Deer Island, for fines and costs,		195 00
REGISTRY OF DEEDS.		
Fees for recording deeds, etc.,	$24,001 20	
Fees for recording land titles, etc.,	817 65	
		24,818 85
MISCELLANEOUS.		
Naturalization fees,	$1,586 00	
From pedlers for licenses,	300 00	
		1,886 00
HOUSE OF CORRECTION, DEER ISLAND.		
Labor and sale of old materials,		3,572 31
Carried forward,		$181,781 32

Brought forward,		$181,781 32
HOUSE OF CORRECTION, DEER ISLAND, MACHINERY AND MATERIALS FOR MANUFACTURING.		
Sale of manufactured goods,		42,651 02
HOUSE OF CORRECTION, SOUTH BOSTON.		
Sale of two sleighs,		30 00
HOUSE OF CORRECTION, SOUTH BOSTON, MACHINERY AND MATERIALS FOR MANUFACTURING.		
Labor and sale of manufactured goods,		1,359 94
PAY-ROLL TAILINGS.		
Amounts drawn to pay jurors and, the parties not appearing, returned to the treasury,		570 52
Total receipts on account of the County of Suffolk, for the year ending January 31, 1905,		$226,392 80
CREDITED TO:		
General Income,	$179,778 60	
Appropriations,	42,651 02	
Miscellaneous Accounts,	3,963 18	
		$226,392 80

COUNTY OF SUFFOLK.

PAYMENTS.

The accounts for salaries and expenses of the County of Suffolk are examined, audited, and allowed for payment by the City Auditor, who is Auditor of the County of Suffolk by Chapter 21, Section 44, of the Revised Laws.

COUNTY BUILDINGS.

Court-house: Engineer, firemen, janitors, etc.,	$29,761 75	
Fuel,	10,345 54	
Repairs,	7,145 87	
Electric lighting,	6,175 48	
Furniture,	3,415 01	
Cleaning, washing towels, and small supplies,	2,551 24	
Telephone service,	1,271 18	
Gas,	509 94	
Teaming ashes and dirt,	358 55	
Ice,	327 10	
Care of grounds,	44 78	
Printing and stationery,	6 60	
		$61,913 04
Janitors:		
Old Court-house,	$832 80	
Municipal Court, Charlestown District,	817 80	
East Boston District Court,	662 00	
Municipal Court, South Boston District,	743 40	
Municipal Court, Dorchester District,	772 60	
Municipal Court, Roxbury District,	4,315 40	
Municipal Court, West Roxbury District,	545 45	
Municipal Court, Brighton District,	576 20	
		9,265 65
Repairs:		
Municipal Court, Charlestown District,	$77 65	
East Boston District Court,	194 65	
Municipal Court, South Boston District,	120 77	
Municipal Court, Dorchester District,	110 15	
Carried forward,	$503 22	$71,178 69

Brought forward,			
Municipal Court, Roxbury District,		$503 22	$71,178 69
Municipal Court, West Roxbury District,		723 93	
Municipal Court, Brighton District,	$908 23	175 95	
Care of grounds, etc.,	1,024 20		
		1,932 43	
			3,335 53
Furniture and supplies:			
Old Court-house.		$3 12	
Municipal Court, Charlestown District,		22 95	
East Boston District Court,		181 88	
Municipal Court, South Boston District,		62 65	
Municipal Court, Dorchester District,		116 50	
Municipal Court, Roxbury District,		383 54	
Municipal Court, West Roxbury District,		50 15	
Municipal Court, Brighton District,		20 53	
Land Court,		349 56	
Storeroom,		364 92	
			1,555 80
Fuel:			
Municipal Court, Charlestown District,		$208 25	
East Boston District Court,		135 00	
Municipal Court, South Boston District,		11 00	
Municipal Court, Dorchester District,		148 75	
Municipal Court, Roxbury District,		884 00	
Municipal Court, Brighton District,		101 20	
			1,488 20
Gas:			
Municipal Court, Charlestown District,		$7 40	
East Boston District Court,		21 61	
Municipal Court, Dorchester District,		4 80	
Municipal Court, Roxbury District,		32 90	
Municipal Court, West Roxbury District,		26 90	
Municipal Court, Brighton District,		1 40	
			95 01
Electric lighting:			
Municipal Court, Roxbury District,		$542 24	
Municipal Court, South Boston District,		24 62	
East Boston District Court,		6 20	
			573 06
Carried forward,			$78,226 29

Brought forward,		$78,226 29	
Rent of rooms in Pemberton building for Land Court,		3,950 00	
			$82,176 29
JAIL.			
Salaries:			
Fred H. Seavey, jailer,	$1,000 00		
Turnkey, watchmen, and matron,	28,009 98		
		$29,009 98	
Subsistence supplies,		14,653 15	
Fuel,		4,806 30	
Repairs and alterations,		3,413 93	
Clothing and bedding,		1,728 30	
Furniture and furnishing,		1,114 23	
Gas,		926 91	
Feed for, and shoeing horses, and repairs of vehicles and harnesses,		797 73	
Electric lighting,		594 93	
Soap,		265 08	
Medical supplies,		193 96	
Printing and stationery,		154 70	
Ice,		152 20	
Telephone service,		127 42	
Teaming ashes,		112 00	
Tobacco,		100 38	
Grounds,		28 91	
Gratuities,		3 00	
			58,183 11
SUPREME JUDICIAL COURT.			
John Noble, clerk,		$5,000 00	
Clarence H. Cooper, assistant clerk to February 24, 1904, inclusive,		375 00	
Walter F. Frederick, assistant clerk from March 20, 1904,		2,201 38	
Clerk-hire,		5,565 00	
Deputy sheriffs and officers in attendance,	$7,800 00		
Uniforms,	600 00		
		8,400 00	
Jurors' fees,		4,211 88	
Auditors and masters,		6,814 96	
Stationery, postage, etc.,		1,093 41	
Stenographic work,		558 50	
Printing,		104 60	
Refreshments for jurors,		64 50	
Services of venires, etc.,		42 29	
Services of clergymen at opening of court,		10 00	
			34,441 52
SUPERIOR COURT, CIVIL SESSION.			
Joseph A. Willard, clerk to August 14, 1904, inclusive,		$4,044 44	
Francis P. Ewing, clerk from September 6 to December 8, 1904, inclusive,		1,550 00	
Francis A. Campbell, clerk from December 9, 1904,		366 67	
Edward A. Willard, assistant clerk,		3,000 00	
Henry E. Bellew, "		3,000 00	
George E. Kimball, "		2,659 72	
Allen H. Bearse, "		2,500 00	
Carried forward,		$17,120 83	$174,800 92

Brought forward,		$17,120 83	$174,800 92
Stephen Thacher, assistant clerk,		2,500 00	
Guy H. Holliday, "		2,500 00	
George P. Drury, "		2,500 00	
William Gilchrist, "		2,500 00	
Flourence J. Mahoney, "		2,500 00	
Walter F. Frederick, assistant clerk to March 19, 1904, inclusive,		548 62	
Charles J. Hart, assistant clerk from March 20, 1904,		1,951 38	
Francis P. Ewing, assistant clerk to September 5, 1904, inclusive,		2,041 67	
John F. Volk, assistant clerk from September 7, 1904,		791 66	
Clerk-hire,		26,677 89	
Stenographers,		25,000 00	
Officers in attendance, salaries,	$62,900 00		
Uniforms,	3,700 00		
		66,600 00	
Extra officers in attendance,		942 00	
Messenger, including uniform,		1,800 00	
Jurors' fees,		115,791 58	
Auditors and referees,		19,330 15	
Printing,		13,293 95	
Stationery,		5,463 66	
Refreshments for jurors,		2,698 50	
Expenses in cases of disbarment,		2,199 38	
Services of venires,		783 50	
Extra stenographers, copies, etc.,		242 20	
Deputy sheriffs, services and expenses,		185 92	
Telephone service,		183 89	
Services of clergymen at opening of court, and small items,		54 50	
Care and correcting proof-sheets Massachusetts Reports,		49 00	
			316,250 28

SUPERIOR COURT, CRIMINAL SESSION.

John P. Manning, clerk,		$6,000 00	
Jurors' fees,		21,177 96	
Witnesses' fees,		24,683 70	
Expert witnesses,		4,468 00	
Officers in attendance, salaries,	$10,200 00		
Uniforms,	600 00		
		10,800 00	
Clerk-hire,		11,199 00	
Stenographer,		2,500 00	
Extra officers in attendance,		3,600 00	
Probation officers,		5,266 66	
Travelling and other expenses of officers,		6,438 29	
Printing,		1,990 87	
Stenographic reports and copies,		1,284 15	
Stationery,		1,184 28	
Refreshments for jurors and prisoners,		815 25	
Allowance to counsel and expenses in capital cases,		610 85	
Deputy sheriffs, service of civil processes,		242 17	
Services of venires,		218 17	
Expenses of probation officers,		152 10	
Carried forward,		$102,631 45	$491,051 20

Brought forward,		$102,631 45	$491,051 20
Telephone service,		151 94	
Plans,		120 00	
			102,903 39
PROBATE COURT AND OFFICE.			
Clerical services,		$16,581 00	
Consolidating indexes,		3,491 00	
Stationery,		2,093 34	
Officer in attendance in court, including uniform,		1,600 00	
Messenger,		1,500 00	
Auditors,		1,840 42	
Printing,		624 76	
Binding,		324 75	
Telephone service,		88 00	
Uniform for messenger,		30 00	
			28,173 27
MUNICIPAL COURTS.			
Justices:			
John F. Brown, Chief Justice,		$4,650 00	
William J. Forsaith,		4,250 00	
Frederick D. Ely,		4,250 00	
John J. Burke,		4,250 00	
George Z. Adams,		4,250 00	
George L. Wentworth,		4,250 00	
James P. Parmenter,		4,250 00	
William Sullivan,		4,250 00	
Special justices:			
John A. Bennett,		1,695 00	
Wilfred Bolster,		1,170 00	
			37,265 00
MUNICIPAL COURT, CIVIL SESSION.			
Orsino G. Sleeper, clerk,		$3,250 00	
Assistant clerks,		7,650 00	
Copyists,		4,805 03	
Three constables,		3,600 00	
Printing,		1,654 79	
Stationery.		1,025 80	
			21,985 62
MUNICIPAL COURT, CRIMINAL SESSION.			
Frederick C. Ingalls, clerk,		$3,250 00	
Clerk-hire,		11,600 00	
Six constables,	$9,000 00		
Uniforms,	600 00		
		9,600 00	
Probation officers,		14,000 00	
Drivers of prison wagons, keeping horses, repairs, etc.,		4,339 97	
Witnesses' fees,		8,318 50	
Officers' expenses,		1,441 32	
Printing,		1,325 50	
Stationery,		864 31	
Expenses of probation officers,		414 65	
Refreshments for prisoners,		400 95	
Care of dock,		240 00	
Handcuffs, etc.,		63 60	
Transportation,		26 00	
			55,884 80
Carried forward,			$737,263 28

Brought forward,		$737,263 28

MUNICIPAL COURT, CHARLESTOWN DISTRICT.

Henry W. Bragg, Justice,	$2,200 00	
William H. Preble, Special Justice,	431 40	
Mark E. Smith, clerk,	1,500 00	
Charles E. Crowther, clerk, *pro tem.*,	147 00	
Clerk-hire,	500 05	
Nath'l Leonard, probation officer,	1,500 00	
Charles S. Sullivan, probation officer, *pro tem.*,	68 60	
Two constables,	2,000 00	
Conveying prisoners,	647 75	
Stationery,	156 33	
Printing,	152 45	
Telephone service,	76 75	
Officers' expenses,	38 75	
Ice,	15 00	
		9,434 08

EAST BOSTON DISTRICT COURT.

Albert E. Clary, Justice,	$2,350 00	
J. H. Barnes, Jr., Special Justice,	138 89	
Frank E. Dimick, Special Justice,	129 71	
Thomas H. Dalton, clerk,	1,450 00	
W. C. Maguire, clerk, *pro tem.*,	127 14	
Clerk-hire,	502 04	
Calvin A. Littlefield, probation officer to May 4, 1904,	333 32	
Charles F. Taylor, probation officer from May 12, 1904,	636 09	
Charles F. Taylor, probation officer, *pro tem.*,	76 33	
Constable,	1,100 00	
Constable, *pro tem.*,	50 26	
Conveying prisoners,	643 00	
Printing,	123 70	
Stationery,	111 75	
Telephone service,	73 38	
Officers' expenses,	70 98	
Ice, and small items,	32 40	
Inquest,	15 00	
		7,963 99

MUNICIPAL COURT, SOUTH BOSTON DISTRICT.

Joseph D. Fallon, Justice,	$2,625 00	
Charles J. Noyes, Special Justice,	224 51	
Josiah S. Dean, Special Justice,	26 14	
Frank J. Tuttle, clerk,	1,525 00	
Joseph D. Fallon, Jr., clerk, *pro tem.*,	161 10	
Adrian B. Smith, assistant clerk,	950 00	
George N. Parker, probation officer,	1,800 00	
Joseph D. Fallon, Jr., probation officer, *pro tem.*,	82 32	
Two constables,	2,200 00	
Conveying prisoners,	494 00	
Printing,	90 28	
Stationery,	27 81	
Ice,	6 00	
		10,212 16
Carried forward,		$764,873 51

Brought forward,		$764,873 51
MUNICIPAL COURT, DORCHESTER DISTRICT.		
Joseph R. Churchill, Justice,	$2,300 00	
George M. Reed, Special Justice,	323 40	
N. T. Merritt, Jr., clerk,	1,400 00	
W. F. Merritt, clerk, *pro tem.*,	176 40	
Clerk-hire,	200 00	
Alvin I. Phillips, probation officer,	800 00	
J. F. Halligan, probation officer, *pro tem.*,	23 58	
N. T. Merritt, Jr., probation officer, *pro tem.*,	13 10	
Constable,	800 00	
Constable, *pro tem.*,	36 68	
Conveying prisoners,	658 00	
Stationery,	115 88	
Printing,	79 61	
		6,926 65
MUNICIPAL COURT, ROXBURY DISTRICT.		
Solomon A. Bolster, Justice,	$3,250 00	
A. Nathan Williams, Special Justice,	297 36	
Maurice J. O'Connell, clerk,	1,950 00	
W. A. Blossom, clerk, *pro tem.*,	205 80	
Fred E. Cruff, assistant clerk,	1,300 00	
W. A. Blossom, probation officer,	1,525 00	
Fred E. Cruff, probation officer, *pro tem.*,	68 60	
Two constables,	2,400 00	
Conveying prisoners,	1,804 00	
Printing,	318 10	
Telephone service,	131 26	
Stationery,	108 17	
Inquests,	98 90	
Ice,	20 00	
		13,477 19
MUNICIPAL COURT, WEST ROXBURY DISTRICT.		
J. M. F. Howard, Justice, to October 22, 1904, inclusive,	$1,422 22	
Henry Austin, Special Justice,	365 68	
Edward W. Brewer, clerk,	1,100 00	
C. H. D. Stockbridge, clerk, *pro tem.*,	102 46	
C. H. D. Stockbridge, probation officer,	900 00	
Edward W. Brewer, probation officer, *pro tem.*,	41 16	
Constable,	1,000 00	
Constable, *pro tem.*,	45 64	
Conveying prisoners,	574 00	
Telephone service,	135 60	
Printing,	82 73	
Stationery,	48 95	
Ice,	9 00	
Report of inquest,	4 20	
		5,831 64
MUNICIPAL COURT, BRIGHTON DISTRICT.		
Charles A. Barnard, Justice,	$1,600 00	
H. C. Fabyan, Special Justice,	73 22	
Robert W. Frost, Special Justice,	47 07	
Henry P. Kennedy, clerk,	900 00	
Albert E. Macdonald, clerk, *pro tem.*,	61 74	
B. F. Sanborn, clerk, *pro tem.*,	26 46	
Henry P. Kennedy, probation officer,	800 00	
Carried forward,	$3,508 49	$791,108 99

Brought forward,		$3,508 49	$791,108 99
Albert E. Macdonald, probation officer, *pro tem.*,		36 54	
Constable,		1,000 00	
Constable, *pro tem.*,		45 64	
Conveying prisoners,		456 00	
Printing,		206 25	
Stationery,		93 09	
Food for prisoners,		52 00	
Officers' expenses,		38 89	
Report of inquest,		3 13	
			5,440 03
POLICE COURT, CHELSEA.			
Albert D. Bosson, Justice,		$1,598 81	
George M. Stearns, Special Justice,		390 59	
Samuel R. Cutler, Special Justice,		385 36	
Joseph M. Curley, clerk,		1,200 00	
Eben Hutchinson, Jr., clerk, *pro tem.*,		117 60	
Eben Hutchinson, Jr., probation officer,		1,000 00	
Joseph M. Curley, probation officer, *pro tem.*,		45 64	
Clerk-hire,		400 00	
Constable services,		776 89	
Care of court-room,		300 00	
Amount advanced by Treasurer to pay witnesses,		2,400 00	
Stationery,		383 94	
Officers' expenses,		241 03	
Printing,		194 25	
Electric lighting,		142 79	
Furnishings,		136 30	
Telephone service,		46 06	
Ice and small items,		28 00	
Inquests,		10 00	
Samuel R. Cutler, Special Justice, issuing warrants,		4 00	
			9,801 26
INSANITY CASES.			
Hearing cases and committing insane persons, John W. McKim, Judge of Probate,		$759 00	
Robert Grant, Judge of Probate,		540 00	
Acting Judge of Probate,		3 00	
Justices of District and Police Courts,		417 00	
Officer in charge of transportation of insane,		1,200 00	
Officers' fees and travelling expenses in committing,		8,931 37	
Physicians,	$8,932 00		
Witnesses,	400 90		
		9,332 90	
			21,183 27
REGISTRY OF DEEDS.			
Thomas F. Temple, Register,	$5,500 00		
Assistant Recorder of Land Court,	500 00		
		$6,000 00	
Charles W. Kimball, Assistant Register,		3,000 00	
Clerk-hire,		22,845 98	
Charles A. Drew, indexing,		9,129 48	
Stationery,		2,531 03	
Copying plans,		1,732 00	
Carried forward,		$45,238 49	$827,533 55

Brought forward,		$45,238 49	$827,533 55
Binding,		1,621 50	
Indexing plans,		835 00	
Volume XIV., Suffolk Deeds, on account,		170 00	
Telephone service,		110 65	
			47,975 64
LAND COURT.			
Stationery and books,		$632 75	
Printing,		248 81	
Telephone service,		101 70	
Towel supply,		36 00	
			1,019 26
MEDICAL EXAMINATIONS.			
Northern District:			
Examiner, Francis A. Harris,	$4,000 00		
Horse-keeping,	1,282 30		
Removal and recovery of bodies,	482 00		
Witnesses' fees,	481 00		
Clerks' fees,	460 00		
Chemists,	150 00		
Police officers' expenses,	80 00		
Telephone service,	78 22		
Printing,	28 08		
		$7,041 60	
Southern District:			
Examiner, Frank W. Draper,	$4,000 00		
Witnesses' fees,	622 00		
Removal and recovery of bodies,	520 50		
Carriage-hire and travelling expenses,	142 00		
Telephone service,	101 51		
Clerks' fees,	60 00		
Police officers' expenses,	53 05		
Chemist,	45 00		
Printing, stationery, etc.,	26 00		
		5,570 06	
Associate Examiner, George Stedman,	$666 00		
Carriage-hire and travelling expenses,	214 00		
Removal and recovery of bodies,	165 00		
Witnesses' fees,	98 00		
Telephone service,	51 67		
Chemist,	50 00		
Clerks' fees,	44 00		
Police officers' expenses,	28 25		
Printing,	4 25		
		1,321 17	
			13,932 83
MISCELLANEOUS EXPENSES.			
Early court files:			
William P. Upham, services, of self and assistants, arranging early court files,	$7,985 50		
John Noble, services,	1,150 00		
Printing,	487 29		
Materials,	112 56		
		$9,735 35	
Carried forward,		$9,735 35	$890,461 28

Brought forward,		$9,735 35	$890,461 28
Treasury Department:			
George U. Crocker, County Treasurer,	$800 00		
Paymaster,	3,600 00		
Clerk-hire,	699 65		
Printing and stationery,	37 50		
Telephone service,	36 73		
		5,173 88	
Sheriff, Fred H. Seavey,		3,000 00	
Annual payment to the Social Law Library, under the provisions of Section 4, Chapter 38, Revised Laws,		1,000 00	
Auditing Department:			
James H. Dodge, Auditor of the County of Suffolk, to November 23, 1904, inclusive,	$717 78		
J. Alfred Mitchell, Auditor, from November 24, 1904,	82 22		
Printing and stationery,	64 06		
		864 06	
Collecting Department:			
Clerk-hire,		400 00	
State highway assessment:			
Assessment,	$61 59		
Interest,	1 85		
		63 44	
			20,236 73
			$910,698 01
COUNTY DEBT.			
Debt paid during the year,		$17,000 00	
Sinking-fund requirement,		44,481 00	
			61,481 00
COUNTY INTEREST.			
Interest paid on County Debt,			124,720 00
COUNTY FINES, ETC.			
Amounts paid to complainants,		$943 00	
Bail refunded,		550 00	
Bounty for killing seals,		303 00	
Term fees and travel refunded,		10 66	
			1,806 66
Pay-roll tailings,			840 02
Old claims,			145 54
PENAL INSTITUTIONS DEPARTMENT.			
HOUSE OF CORRECTION, DEER ISLAND.			
Salaries and wages:			
James R. Gerrish, Master,	$2,500 00		
Employés,	55,341 84		
		$57,841 84	
Food,		77,290 67	
Ice,		16 50	
Clothing,		14,039 70	
Carried forward,		$149,188 71	$1,049,691 23

Brought forward,		$149,188 71		$1,099,691 23
Bedding,		2,641 01		
Furniture and household supplies,		3,313 40		
Fuel,		20,121 99		
Light:				
Gas, coal, and lime,	$108 74			
Oils,	180 43			
Maintenance of plant,	265 31			
		554 48		
Medical and surgical supplies,	$2,562 37			
Liquors,	191 65			
		2,754 02		
Printing,		370 33		
Advertising,		38 50		
Stationery,		228 19		
Postage,		365 30		
Religious services,		2,433 91		
Instruction and amusement:				
Entertainment of inmates,	$91 40			
Library and school supplies,	209 42			
		300 82		
Disinfectants,		309 90		
Repairs and improvements,		5,873 26		
Agricultural,		3,784 06		
Freight,		83 58		
Transportation,		8 12		
Tobacco,		139 72		
Soap and laundry supplies,		910 20		
Telephone service,		159 62		
Insurance,		100 00		
Gratuities,		782 24		
			$194,461 36	
MACHINERY AND MATERIALS FOR MANUFACTURING.				
Stone Department:				
Salaries and wages,	$1,520 00			
Stone,	14,900 19			
Tools,	817 62			
Freights,	353 60			
Lumber,	73 44			
Advertising,	35 00			
		$17,699 85		
Other industries:				
Salaries and wages,	$2,848 33			
Materials,	33,467 10			
Freights and cartage,	151 67			
		36,467 10		
			54,166 95	
OFFICE EXPENSES.				
Salaries:				
John B. Martin, Commissioner,	$5,000 00			
Herbert S. Carruth, Deputy Commissioner,	2,500 00			
Carried forward,	$7,500 00		$248,628 31	$1,099,691 23

Brought forward,	$7,500 00		$248,628 31	$1,099,691 23
Hubert Pope, Secretary,	2,493 40			
Employés,	8,788 73			
		$18,782 13		
Printing,		155 94		
Stationery,		134 02		
Telephone service,		128 75		
Postage,		101 00		
Transportation,		61 75		
Office expenses,		9 88		
			19,373 47	

NEW HOUSE OF CORRECTION.

Continuation of payments on account of building, New House of Correction, Deer Island:

Contractors, Mack & Moore,		$63,448 42		
Electrical work:				
Edwin C. Lewis,	$6,936 90			
Thomas W. Byrne,	802 00			
		7,738 90		
Steam-piping, A. A. Sanborn,		3,021 85		
Architect, A. Warren Gould,		1,692 26		
Brick,		836 46		
Hardware and general supplies,		786 32		
Clerk of work,		710 00		
Lumber,		587 89		
Piping engine, etc.,		377 80		
Lime and cement,		342 15		
Expert services on heating plant,		301 07		
Drain pipe,		47 18		
		$79,890 30		
Furnishings,		4,438 78		
Expenses at House of Correction, South Boston,		949 55		
			85,278 63	
				353,280 41
Total payments on account of County of Suffolk,				$1,452,971 64

$1,261.58 of this amount drawn for but not paid.

Gross expenditures on County account,			$1,452,971 64
Less payments on account of			
Pay-roll tailings,		$840 02	
Old claims,		145 54	
			985 56
Actual expenses on account of County of Suffolk,			$1,451,986 08

SINKING FUNDS.

Statement of the Sinking Funds of the City of Boston for the Financial Year 1904–1905, which ended January 31, 1905.

Amount of resources for the redemption of debt, January 31, 1904:		
Cash in banks,		$1,512,495 68
Investments,		27,048,330 00
		$28,560,825 68
Receipts in 1904–1905:		
Interest on investments,	$968,650 55	
Interest on bank deposits,	47,712 74	
Revenue from betterments, sales of land, etc.,	243,311 55	
Appropriation for debt, 1904–1905,	1,702,324 00	
Premium on loans,	53,661 99	
Balance of loan, Rapid Transit alterations,	7,126 07	
		3,022,786 90
		$31,583,612 58
Paid in 1904–1905:		
City Treasurer, for redemption of debt,		1,200,000 00
Amount of resources January 31, 1905,		$30,383,612 58
Cash in banks,	$2,791,282 58	
Investments,	27,592,330 00	
		$30,383,612 58

TOTAL RESOURCES.

Name of Sinking-Fund.	Cash.	Investments.	Total Resources.
Atlantic Avenue Extension	$29,771 40	.....	$29,771 40
Blue Hill and other Avenues	52,503 70	$451,100 00	503,603 70
Boston Tunnel and Subway	1,076 51	8,000 00	9,076 51
Cambridge Bridge	769 87	81,900 00	82,669 87
Charles River Basin	740 48	4,000 00	4,740 48
Five-year, No. 1	167,517 25	92,500 00	260,017 25
Five-year, No. 2	29,689 35	.....	29,689 35
Highways, Making of, No. 1	47,558 56	451,000 00	498,558 56
Highways, Making of, No. 2	208,845 99	1,028,000 00	1,236,845 99
Improved Sewerage, Special	18,771 85	276,000 00	294,771 85
New Ferry Landing	4,608 51	135,500 00	140,108 51
New Public Library, Special	14,682 83	350,100 00	364,782 83
Public Park	625 04	1,899,300 00	1,899,925 04
Public Park, Special	287,815 61	3,006,500 00	3,294,315 61
Rapid Transit	83,890 31	606,000 00	689,890 31
Rapid Transit, East Boston Tunnel	775 44	25,000 00	25,775 44
Rapid Transit, Charlestown Bridge, No. 1	224 77	108,300 00	108,524 77
Rapid Transit, Charlestown Bridge, No. 2	7,309 72	109,600 00	116,909 72
School-houses, No. 1	13,358 52	56,000 00	69,358 52
School-houses, No. 2	156,107 74	1,447,500 00	1,603,607 74
Separate Systems of Drainage	1,898 24	.....	1,898 24
Sewerage Loan	330,197 12	795,000 00	1,125,197 12
Stony Brook Improvement	23,759 52	283,900 00	307,659 52
Suffolk County Court-house	75,012 52	813,500 00	888,512 52
Ten-year	644,234 91	1,577,400 00	2,221,634 91
Twenty-year	105,978 42	6,791,390 00	6,897,368 42
Thirty-year, No. 1	8,992 95	68,100 00	77,092 95
Thirty-year, No. 2	6 00	.....	6 00
Cochituate Water	473,949 44	7,126,740 00	7,600,689 44
Moneys for Reduction of Debt	610 01	.....	610 01
Total Resources	$2,791,282 58	$27,592,330 00	$30,383,612 58

DEBT PAID, 1904–1905.

The following table shows the amount of debt paid during the year ending January 31, 1905, the objects for which, and the rate of interest at which, it was borrowed :

Dates of orders.	Rates of Interest.	Objects for which it was Borrowed.	Amount.	Total.
		City Debt.		
May 13, 1882	4	Improved Sewerage	$197,000 00	
Chap. 516, Acts of 1896,	3½	South Union Station	300,000 00	
Chap. 248, Acts of 1898,	3½	" " "	300,000 00	
Chap. 450, Acts of 1899,	3½	Sewerage Charges, Repayment of	150,000 00	
Chap. 450, Acts of 1899,	3	" "	250,000 00	$1,197,000 00
		Water Debt.		
Dec. 24, 1874	6	Water Pipes, Wards 17 and 19	$3,000 00	3,000 00
		County Debt.		
Sept. 16, 1885	3	Suffolk County Court-house	$17,000 00	17,000 00
		Total Funded Debt paid		$1,217,000 00

DEBT ISSUED, 1904–1905.

The following table shows the amount of money borrowed during the year ending January 31, 1905, and the objects for which it was borrowed:

Dates of Orders.	Rates of Interest.	Objects for which it was Borrowed.	Amounts. Inside of Debt Limit.	Amounts. Outside of Debt Limit.	Total.	When Due.
Dec. 30, 1902	3½	Playground, Wards 7 and 9	$5,000 00			October, 1923.
" "	3½	" " " "	100,000 00			January, 1935.
Oct. 30, 1902	3½	Van Winkle Street, Tunnel under railroad tracks	5,800 00			" 1924.
" "	3½	Reconstruction of Bridges over railroad tracks at Norfolk, Harvard, Medway and West Selden Streets	31,000 00			" "
Jan. 2, 1904	3½	Atlantic Avenue, Reconstruction, etc.	66,000 00			June, 1924.
Dec. 29, 1903	3½	Institutions, New Boat	75,000 00			" "
May 20, 1904	3½	Street Improvements	300,000 00			" "
" "	3½	Insane Hospital Department, furnishing new buildings	25,000 00			" "
April 2, 1904	3½	Shawmut Avenue Bridge, Rebuilding	28,000 00			" "
Oct. 30, 1899	3½	Insane Hospital Department, additional land	24,000 00			October, 1924.
Chap. 199, Acts of 1901 and Order City Council, Mar. 12, 1904	3½	Highways, Making of	600,000 00			June, 1934.
Chap. 466, Acts of 1899	3½	Atlantic Avenue Extension		$100,000 00		" "
Chap. 383, Acts of 1903 and Order City Council, July 11, 1903	3½	Separate Systems of Drainage		200,000 00		" "
Chap. 383, Acts of 1903 and Order City Council, July 11, 1903	3½	" " " "		600,000 00		January, 1935.
Oct. 26, 1904	3½	Chestnut Hill Park	36,300 00			October, 1934.
" "	3½	Strandway, Purchase of land and construction of	63,700 00			" "
Jan. 4, 1902	3½	Playground, Ward 22	30,000 00			January, 1935.
		Carried forward	$1,389,800 00	$900,000 00		

DEBT ISSUED, 1904-1905.— *Concluded.*

Dates of Orders.	Rates of Interest.	Objects for which it was Borrowed.	Amounts. Inside of Debt Limit.	Amounts. Outside of Debt Limit.	Total.	When Due.
		Brought forward	$1,389,800 00	$900,000 00		
Chap. 381, Acts of 1903 and Order City Council, May 25, 1903	3½	Northern Avenue and Sleeper Street		10,000 00		January, 1935.
Chap. 452, Acts of 1900	3½	Broadway Bridge, Rebuilding	1,500 00			" "
Chap. 548, Acts of 1894						
" 500, " " 1897	3½	Rapid Transit, East Boston Tunnel		133,000 00		June, 1944.
" 190, " " 1903						
" 534, " " 1902	3½	Boston Tunnel and Subway		950,000 00		" "
" 465, " " 1903	3½	Charles River Basin		500,000 00		" "
" 467, " " 1898	3½	Cambridge Bridge		250,000 00		" "
" " " " 1898	3½	" "		50,000 00		January, 1945,
April 18, 1903	3½	Land and Buildings for Schools	1,500,000 00			June, 1944.
May 20, 1904	3½	" " " "	505,200 00			January, 1945.
Chap. 426, Acts of 1897						
" 450, " " 1899 and Order City Council, Jan. 16, 1904	3½	Sewerage Works		1,000,000 00		June, 1944.
		Total debt issued	$3,396,500 00	$3,793,000 00	$7,189,500 00	

LOANS AUTHORIZED BUT NOT ISSUED,

January 31, 1905.

Date of Order.	Object.	Inside of Debt Limit.	Outside of Debt Limit.
March 29, 1898.....	South Union Station (Chap. 248, Acts of 1898).	$425,000 00	
May 26, 1898.....	Cambridge Bridge (Chap. 467, Acts of 1898).....	.....	*
June 1, 1899.....	Sewerage charges, repayment of (Chap. 450, Acts of 1899).....	.....	†
June 2, 1899.....	Atlantic Avenue Extension (Chap. 466, Acts of 1899).....	.....	‡
July 12, 1900.....	Broadway Bridge, rebuilding (Chap. 452, Acts of 1900).....	38,500 00	
July 3, 1901.....	Various Municipal Purposes, July 3, 1901, $150,000.		
	HEALTH DEPARTMENT.		
	Hospital for Consumptives.....	150,000 00	
June 27, 1902.....	Boston Tunnel and Subway (Chap. 534, Acts of 1902).....	.....	§
October 30, 1902...	Various Municipal Purposes, October 30, 1902, $62,000.		
	BATH DEPARTMENT.		
	Bathing establishment, Ward 15, additional.....	20,000 00	
	Commonwealth park, sanitary, open-air gymnasium, and grading	10,000 00	
	STREET DEPARTMENT.		
	Temple street, Ward 23, bridge and tunnel under railroad tracks	32,000 00	
December 30, 1902,	Various Municipal Purposes, December 30, 1902, $170,000.		
	PARK DEPARTMENT.		
	Playground, Wards 7 and 9.....	170,000 00	
	Carried forward	$845,500 00	

* No limit to amount. Borrowed to date $1,250,000.
† Limited to amount required to repay all sewerage charges collected by the City under Chap. 426, Acts of 1897. Borrowed to date $415,000.
‡ No limit to amount. Borrowed to date $375,000
§ No limit to amount. Borrowed to date $1,000,000.

LOANS AUTHORIZED BUT NOT ISSUED. — *Concluded.*

Date of Order.	Object.	Inside of Debt Limit.	Outside of Debt Limit.
	Brought forward.....	$845,500 00	
May 25, 1903.....	Northern avenue and Sleeper street (Chap. 381, Acts of 1903) ..	.....	*
May 20, 1904.....	Various Municipal Purposes, May 20, 1904, $994,800.		
	SCHOOLHOUSE DEPARTMENT.		
	Land and buildings for schools....	994,800 00	
June 1, 1904.....	Brookline street Bridge (Chap. 391, Acts of 1904).....	.....	*
June 3, 1904.....	Soldiers' Field Bridge (Chap 412, Acts of 1904)	.....	†
		$1,840,300 00	

* No limit to amount. Borrowed to date $10,000.
† Total expense to Boston and Cambridge not to exceed $120,000.

DEBT, WHEN DUE.

Year.	City Debt.	Water Debt.	County Debt.	Total.
1874.....	$1,000 00	.....	.....	$1,000 00
1903.....	.....	$2,000 00	.....	2,000 00
1905.....	419,000 00	956,700 00	$17,000 00	1,392,700 00
1906.....	701,000 00	2,435,300 00	17,000 00	3,153,300 00
1907.....	1,452,800 00	14,000 00	17,000 00	1,483,800 00
1908.....	919,400 00	12,000 00	17,000 00	948,400 00
1909.....	555,700 00	338,000 00	17,000 00	910,700 00
1910.....	11,000 00	277,000 00	17,000 00	305,000 00
1911.....	1,832,300 00	.....	17,000 00	1,849,300 00
1912.....	2,530,925 00	324,000 00	17,000 00	2,871,925 00
1913.....	4,773,100 00	56,000 00	17,000 00	4,846,100 00
1914.....	2,274,800 00	493,500 00	17,000 00	2,785,300 00
1915.....	1,780,150 00	68,700 00	17,000 00	1,865,850 00
1916.....	3,019,200 00	47,800 00	17,000 00	3,084,000 00
1917.....	2,607,000 00	467,700 00	17,000 00	3,091,700 00
1918.....	1,358,780 00	221,300 00	717,000 00	2,297,080 00
1919.....	2,790,300 00	514,000 00	817,000 00	4,121,300 00
1920.....	1,100,000 00	373,000 00	17,000 00	1,490,000 00
1921.....	2,621,600 00	262,500 00	17,000 00	2,901,100 00
1922.....	2,351,950 00	375,000 00	423,000 00	3,149,950 00
1923.....	3,653,500 00	26,275 00	92,000 00	3,771,775 00
1924.....	2,203,800 00	526,225 00	57,000 00	2,787,025 00
1925.....	1,343,000 00	.....	17,000 00	1,360,000 00
1926.....	511,300 00	.....	17,000 00	528,300 00
1927.....	700,000 00	25,000 00	17,000 00	742,000 00
1928.....	3,886,000 00	.....	17,000 00	3,903,000 00
1929.....	2,070,450 00	410,000 00	17,000 00	2,497,450 00
1930.....	3,848,550 00	.....	17,000 00	3,865,550 00
1931.....	2,743,000 00	.....	17,000 00	2,760,000 00
1932.....	4,978,301 00	.....	17,000 00	4,995,301 00
1933.....	1,530,000 00	.....	17,000 00	1,547,000 00
1934.....	2,860,000 00	.....	17,000 00	2,877,000 00
1935.....	3,251,500 00	.....	17,000 00	3,268,500 00
1936.....	3,380,000 00	.....	.....	3,380,000 00
1937.....	2,144,000 00	.....	800,000 00	2,944,000 00
1938.....	1,050,000 00	.....	100,000 00	1,150,000 00
1939.....	650,000 00	.....	.....	650,000 00
1940.....	650,000 00	.....	.....	650,000 00
1941.....	250,000 00	.....	.....	250,000 00
1942.....	906,000 00	.....	.....	906,000 00
1943.....	1,800,000 00	.....	.....	1,800,000 00
1944.....	4,383,000 00	.....	.....	4,383,000 00
1945.....	555,200 00	.....	.....	555,200 00
	$82,447,606 00	$8,226,000 00	$3,448,000 00	$94,121,606 00

CITY DEBT.

The average annual rate of interest on the *funded* City Debt is about $3\frac{66}{100}$ per cent., as will be seen by the following table :

$4,400,980 00 at 3 per cent.	$132,029 40
29,000 00 at $3\frac{1}{4}$ "	942 50
48,039,851 00 at $3\frac{1}{2}$ "	1,681,394 78
29,976,775 00 at 4 "	1,199,071 00
$82,446,606 00	$3,013,437 68
1,000 00 (matured).	
$82,447,606 00	

COCHITUATE WATER DEBT.

The average annual rate of interest on the Water Debt is about $4\frac{4}{10}$ per cent.:

$3,229,000 00 at 5 per cent. in gold	$161,450 00
1,004,000 00 at $3\frac{1}{2}$ per cent.	35,140 00
3,534,000 00 at 4 "	141,360 00
268,000 00 at $4\frac{1}{2}$ "	12,060 00
13,000 00 at 5 "	650 00
176,000 00 at 6 "	10,560 00
$8,224,000 00	$361,220 00
2,000 00 (matured).	
$8,226,000 00	

COUNTY DEBT.

The average annual rate of interest on the County Debt is about $3\frac{6}{10}$ per cent.:

$527,000 00 at 3 per cent.	$15,810 00
1,700,000 00 at $3\frac{1}{2}$ "	59,500 00
1,221,000 00 at 4 "	48,840 00
$3,448,000 00	$124,150 00

TOTAL DEBT.

The average annual rate of interest on the total Debt is about $3\frac{72}{100}$ per cent.

CHARACTER OF THE CITY OF BOSTON FUNDED DEBT.

Exclusive of the COUNTY AND WATER DEBTS, *on the 31st day of January, 1905, classified according to the years in which it becomes due, viz.:*

Dates of Orders of Loans.	Interest. Rate.	Interest. When Due.	Objects of the Loan.	Amounts of Loans.	When Due.	Total for Years.
Feb. 4, 1860	5	Matured	North Street, Widening	$1,000 00	Jan., 1874.	$1,000 00
Chap. 450, Acts of 1899	3	April and Oct	Sewerage Charges, Repayment of	$10,000 00	April, 1905.	
June 9, 1885	3½	Jan. and July	Improved Sewerage	100,000 00	July, "	
July 8, "	3	" "	Sewers, Roslindale	143,000 00	" "	
" "	3	" "	Sewers, Dorchester	118,000 00	" "	
" "	3	" "	Sewers, Brighton	48,000 00	" "	419,000 00
Chap. 450, Acts of 1899	3	" "	Sewerage Charges, Repayment of	$5,000 00	Jan., 1906.	
June 9, 1885	3½	" "	Improved Sewerage	50,000 00	" "	
" "	3½	April and Oct	" "	50,000 00	Oct., "	
June 28, 1886	3½	" "	Sewers, Ashmont District	70,000 00	" "	
" "	3½	" "	Sewers, City Proper	53,000 00	" "	
" "	3½	" "	Sewers, Brighton	11,000 00	" "	
" "	3½	" "	Sewers, East Boston	44,000 00	" "	
" "	3½	" "	Sewers, Roxbury	25,000 00	" "	
July 28, "	3½	" "	Sewers, South Boston	47,000 00	" "	
" "	3½	" "	Sewer between Crescent avenue and Greenwich street	40,000 00	" "	
" "	3½	" "	Sewers, Beacon street, etc.	19,000 00	" "	
Dec. 31, "	4	" "	Sewer between Crescent avenue and Greenwich street	26,500 00	" "	
" "	4	" "	Improved Sewerage	20,000 00	" "	
" "	4	" "	Sewers, Charlestown	5,000 00	" "	
Oct. 6, 1896	4	" "	Mt. Hope Cemetery, Water Pipes, etc.	10,000 00	" "	
			Carried forward	$475,500 00		$420,000 00

CHARACTER OF THE CITY OF BOSTON FUNDED DEBT. — *Continued.*

Dates of Orders of Loans.	Interest. Rate.	Interest. When Due.	Objects of the Loans.	Amounts of Loans.	When Due.	Total for Years.
			Brought forward	$475,500 00		$420,000 00
Oct. 6, 1896	4	Apr. and Oct.	Improvement in Council Chamber and Chamber of Board of Aldermen	5,000 00	Oct., 1906.	
" "	4	" "	Reconstruction of Basement of Old Court House	10,000 00	" "	
" "	4	" "	New Electrical Construction, Public Buildings	25,000 00	" "	
" "	4	" "	Reconstruction of Essex-street Bridge	6,500 00	" "	
" "	4	" "	Hospital Department, New Buildings and Furnishing	45,000 00	" "	
" "	4	" "	Institutions Department, Reconstruction of Wharves, etc.	20,000 00	" "	
" "	4	" "	Electric-lighting Plant, Deer Island	12,000 00	" "	
" "	4	" "	Fire-proofing dome, etc., City Hall	12,000 00	" "	
Sept. 25, "	4	" "	New General Register of Qualified Voters	90,000 00	" "	
Jan. 1, 1897	4	Jan. and July	New General Register of Qualified Voters	$10,000 00	Jan., 1907.	701,000 00
" 18, "	4	" "	Electric-lighting Plant, Deer Island	6,000 00	" "	
July 3 and Dec. 8, 1896	4	" "	Hospital Department, Electric Light Plant	30,000 00	" "	
" "	4	" "	Street Improvements, Ward 1	25,000 00	" "	
" "	4	" "	" " " 2	25,000 00	" "	
" "	4	" "	" " " 3	25,000 00	" "	
" "	4	" "	" " " 4	25,000 00	" "	
" "	4	" "	" " " 6	25,000 00	" "	
" "	4	" "	" " " 8	25,000 00	" "	
" "	4	" "	" " " 9	25,000 00	" "	
" "	4	" "	" " " 10	25,000 00	" "	
" "	4	" "	" " " 11	25,000 00	" "	
" "	4	" "	" " " 12	25,000 00	" "	
" "	4	" "	" " " 13	25,000 00	" "	
" "	4	" "	" " " 14	25,000 00	" "	
" "	4	" "	" " " 15	25,000 00	" "	
" "	4	" "	" " " 16	25,000 00	" "	
" "	4	" "	" " " 17	25,000 00	" "	
" "	4	" "	" " " 18	25,000 00	" "	
" "	4	" "	" " " 19	25,000 00	" "	
" "	4	" "	" " " 20	25,000 00	" "	
" "	4	" "	" " " 21	10,000 00	" "	

" " ..	4	" "	" " " 22	25,000 00	" "		
" " ..	4	" "	" " " 23	50,000 00	" "		
" " ..	4	" "	" " " 24	25,000 00	" "		
June 18 and 25, 1897	3½	" "	Bath-house, South Bay, Roxbury side	3,000 00	July, "		
" "	3½	" "	Steamer "J. Putnam Bradlee," new boiler and equipment,	12,000 00	" "		
" "	3½	" "	Branch Library, Broadway Extension, Improvements	5,000 00	" "		
" "	3½	" "	Harvard-street bridge, Reconstruction	3,000 00	" "		
" "	3½	" "	Electric Lights for Ferry-boats	8,000 00	" "		
" "	3½	" "	Street Improvements, Ward 1	25,000 00	" "		
" "	3½	" "	" " " 2	25,000 00	" "		
" "	3½	" "	" " " 3	25,000 00	" "		
" "	3½	" "	" " " 4	25,000 00	" "		
" "	3½	" "	" " " 5	25,000 00	" "		
" "	3½	" "	" " " 6	25,000 00	" "		
" "	3½	" "	" " " 7	25,000 00	" "		
" "	3½	" "	" " " 8	25,000 00	" "		
" "	3½	" "	" " " 9	25,000 00	" "		
" "	3½	" "	" " " 10	25,000 00	" "		
" "	3½	" "	" " " 11	25,000 00	" "		
" "	3½	" "	" " " 12	25,000 00	" "		
" "	3½	" "	" " " 13	25,000 00	" "		
" "	3½	" "	" " " 14	25,000 00	" "		
" "	3½	" "	" " " 15	25,000 00	" "		
" "	3½	" "	" " " 16	25,000 00	" "		
" "	3½	" "	" " " 17	25,000 00	" "		
" "	3½	" "	" " " 18	25,000 00	" "		
" "	3½	" " ...	" " " 19	25,000 00	" "		
" "	3½	" "	" " " 20	25,000 00	" "		
" "	3½	" "	" " " 21	25,000 00	" "		
" "	3½	" "	" " " 22	25,000 00	" "		
" "	3½	" "	" " " 23	25,000 00	" "		
" "	3½	" "	" " " 24	25,000 00	" "		
" "	3½	" "	" " " 25	25,000 00	" "		
" "	3½	" "	Boylston street, Berkeley to Clarendon, Asphalting	10,000 00	" "		
" "	3½	" "	Cabot street, Linden Park to Vernon, Asphalting	12,000 00	" "		
" "	3½	" "	Lamartine street, Ward 22, Paving	10,000 00	" "		
" "	3½	" "	Union Park street, Albany to Harrison avenue, Paving	11,000 00	" "		
" "	3½	" "	Unity street, Charter to Tileston, Asphalting	5,000 00	" "		
" "	3½	" "	Washington street, Dover to Union Park, Paving	20,000 00	" "		
" "	3½	" "	Dudley street, Brook avenue to Upham's Corner	30,000 00	" "		
" "	3½	" "	Centre street, Ward 23, Construction	10,000 00	" "		
" "	3½	" "	Endicott street, Thacher to Causeway, Paving	8,000 00	" "		
		" "	*Carried forward*	$1,378,000 00	....		$1,121,000 00

CHARACTER OF THE CITY OF BOSTON FUNDED DEBT.—*Continued.*

Dates of Orders of Loans.	Interest. Rate.	Interest. When Due.	Objects of the Loans.	Amounts of Loans.	When Due.	Total for Years.
			Brought forward	$1,378,000 00		$1,121,000 00
June 18 and 25, 1897	3½	Jan. and July	Charles street, Cambridge to Leverett, Paving	15,000 00	July, 1907.	
" "	3½	" "	Western avenue, Macadamizing and Regulating	10,000 00	" "	
" "	3½	" "	Commonwealth avenue	25,000 00	" "	
" "	3½	" "	Brooks street, Ward 25, Construction	10,000 00	" "	
" "	3½	" "	Lincoln place, Asphalting and Regulating	1,000 00	" "	
" "	4	April and Oct	" " " "	500 00	Oct., "	
" "	4	" "	Appleton street, Dartmouth to Tremont, Macadamizing	13,300 00	" "	
						1,452,800 00
Chap. 325, Acts of 1902	3½	Jan. and July	Metropolitan Park Assessments	$420,400 00	Jan., 1908.	
July 25, 1902	3½	" "	" " "	124,000 00	" "	
Sept. 24, 1897	3½	" "	Dorchesterway, Betterments, Repayment of	3,000 00	" "	
Oct. 29, "	3½	" "	Morgue, North Grove street, Reconstruction, etc	6,000 00	" "	
" "	3½	" "	Electric Lighting Plant, City Hospital	10,000 00	" "	
" "	3½	" "	Old Town Hall, Brighton, Reconstruction	1,500 00	" "	
" "	3½	" "	Albany street, in front of Massachusetts Homœopathic Hospital, Asphalting	10,500 00	" "	
" "	3½	" "	Lafayette avenue, between Prince and Endicott streets, Asphalting	2,000 00	" "	
" "	3½	" "	North Margin street, between Thacher and Endicott streets, Asphalting	2,000 00	" "	
" "	3½	" "	Wharf and Buildings, East Boston, Purchase of	15,000 00	" "	
Mar. 16, 1898	3½	April and Oct	Back Bay Fens, Sewage	25,000 00	April, "	
June 28, "	3½	Jan. and July	Buildings, etc., Long Island	2,500 00	July, "	
" "	3½	" "	Bathing Establishment, Charles River	1,500 00	" "	
" "	3½	" "	Bath-house, Neponset River	2,500 00	" "	
" "	3½	" "	Bathing-pool, etc., Cabot street	2,500 00	" "	
" "	3½	" "	Swimming-pool, etc., Orchard Park	2,500 00	" "	
" 27, "	3½	" "	New Buildings, City Hospital	38,500 00	" "	
July 13, "	3½	April and Oct	Bathing Establishment, Ward 15	2,500 00	Oct., "	
Sept. 30, "	3½	" "	Commonwealth Park Gymnasium	5,000 00	" "	
" "	3½	" "	Portable Booths and Furnishing	30,000 00	" "	
" "	3½	" "	Steamer "Vigilant," New Boiler	5,000 00	" "	
" "	3½	" "	Improvement of Water Service, Insane Hospital Department	2,000 00	" "	

"	"	3½	" "	Salt Water Fire System, Long Island	11,000 00	" "	
"	"	3½	" "	Street Improvements, General	60,000 00	" "	
"	"	3½	" "	" " Ward 1	6,000 00	" "	
"	"	3½	" "	" " " 2	6,000 00	" "	
"	"	3½	" "	" " " 3	6,000 00	" "	
"	"	3½	" "	" " " 4	6,000 00	" "	
"	"	3½	" "	" " " 5	6,000 00	" "	
"	"	3½	" "	" " " 10	6,000 00	" "	
"	"	3½	" "	" " " 11	6,000 00	" "	
"	"	3½	" "	" " " 13	6,000 00	" "	
"	"	3½	" "	" " " 14	6,000 00	" "	
"	"	3½	" "	" " " 15	6,000 00	" "	
"	"	3½	" "	" " " 21	6,000 00	" "	
"	"	3½	" "	" " " 25	6,000 00	" "	
Nov. 21,	"	3½	" "	Public Convenience Station, at or near Park street	10,000 00	" "	
"	"	3½	" "	Mount Hope Cemetery	2,500 00	" "	
"	"	3½	" "	House of Reformation, Improvements	6,500 00	" "	
"	"	3½	" "	Deer Island Hospital, Rebuilding and Furnishing Ward "A,"	7,500 00	" "	
"	"	3½	" "	School Buildings, Improvements in	36,000 00	" "	
							919,400 00
Dec. 31,	"	3½	Jan. and July	Street Improvements, General	$22,000 00	Jan., 1909.	
Jan. 12,	1899	3½	April and Oct	Wire Department	20,000 00	April, "	
" 28,	"	3½	" "	Printing Department	10,000 00	" "	
"	"	3½	" "	Public Buildings Department, Electrical Construction Div.,	10,000 00	" "	
Feb. 3,	"	3½	" "	" " " " " "	15,000 00	" "	
Jan. 28,	"	3½	" "	" " " Repair Division	25,000 00	" "	
Feb. 27,	"	3½	" "	Convenience Station, at or near Park street	5,000 00	" "	
"	"	3½	" "	" " Roxbury Crossing	2,000 00	" "	
"	"	3½	" "	Gymnasium, Paris street, East Boston, new bathing facilities	5,000 00	" "	
"	"	3½	" "	Public Landing, Dorchester Bay	1,000 00	" "	
"	"	3½	" "	Gymnasium, Elmwood street Ward-room	2,000 00	" "	
"	"	3½	" "	Summer Baths, Permanent Improvements	10,000 00	" "	
"	"	3½	" "	Cemetery Department, Filing Cabinets and Safe	1,700 00	" "	
"	"	3½	" "	Mount Hope Cemetery, Improvement of Entrance	1,500 00	" "	
"	"	3½	" "	Mount Hope Cemetery, Greenhouses	5,000 00	" "	
"	"	3½	" "	House of Reformation, Reconstruction of Work Damaged by Storm	8,000 00	" "	
"	"	3½	" "	House of Reformation, Improvement of Graveyard	500 00	" "	
"	"	3½	" "	Parental School, Drainage of Land	5,000 00	" "	
"	"	3½	" "	Ambulance Station and Equipment, South Boston	10,000 00	" "	
"	"	3½	" "	Electric Plant, Insane Hospital Department	7,000 00	" "	
				Carried forward	$165,700 00	.....	$3,493,200 00

CHARACTER OF THE CITY OF BOSTON FUNDED DEBT.—*Continued.*

Dates of Orders of Loans.	Interest. Rate.	Interest. When Due.	Objects of the Loans.	Amounts of Loans.	When Due.	Total for Years.
			Brought forward	$165,700 00		$3,493,200 00
Feb. 27, 1899	3½	April and Oct.	Purchase and Improvement of Mechanics Hall Organ	2,000 00	April, 1909.	
" "	3½	" "	Almhouse, Long Island, Barn, Improvements in	3,000 00	" "	
" "	3½	" "	Deer Island, Electric Lighting Plant, Extension of	5,500 00	" "	
" "	3½	" "	Steamer "John Howard," Reconstruction	8,000 00	" "	
" "	3½	" "	Elevator, Old Court-house	5,000 00	" "	
" "	3½	" "	New Elevator, City Hall	3,200 00	" "	
" "	3½	" "	Ward-room, Ward 2, Improvements in	1,500 00	" "	
" "	3½	" "	" " 17, Improvement of Lot	1,500 00	" "	
" "	3½	" "	Fence around Storage Lot and Storehouses	4,000 00	" "	
" "	3½	" "	Fence around Square, bounded by Old Heath, New Heath, and Parker streets	1,000 00	" "	
" "	3½	Jan. and July	Talbot avenue, Completion of	50,000 00	July, "	
" "	3½	" "	Atlantic avenue, Dewey square to Oliver street, Paving	38,000 00	" "	
" "	3½	" "	Congress street, Atlantic avenue to Bridge, Paving	19,000 00	" "	
" "	3½	" "	Federal street, Dewey square to Milk street, Paving	18,000 00	" "	
" "	3½	" "	Leverett street, Minot street to Craigie's Bridge, Paving	15,000 00	" "	
" "	3½	" "	Kingston street, from Bedford to Beach street, Paving	11,000 00	" "	
" "	3½	" "	Blackstone street, Hanover street, across North street, Paving	10,000 00	" "	
" "	3½	" "	Princeton street, East Boston, Construction	10,000 00	" "	
" "	3½	" "	Prescott street, East Boston, Construction	5,000 00	" "	
" "	3½	" "	Genesee and Oswego streets, Asphalting	8,000 00	" "	
" "	3½	" "	Harrison avenue, between Kneeland and Bennet streets, Asphalting	6,000 00	" "	
" "	3½	" "	Devonshire street, Milk to Water streets, Asphalting	3,800 00	" "	
" "	3½	" "	Retaining Wall, Marcella and Centre streets	2,500 00	" "	
" "	3½	" "	Milton street, Ward 8, Asphalting	1,200 00	" "	
March 31, "	3½	" "	Electric Lighting Plant, Rainsford Island	4,000 00	" "	
April 27, "	3½	" "	Telephone Cable, Moon Island to Long Island	4,000 00	" "	
May 16, "	3½	" "	Gymnasium, Ward 9, Furnishing and Equipping	2,500 00	" "	
June 22, "	3½	" "	Charles street, Fruit to Allen streets, Asphalting	9,600 00	" "	
" "	3½	April and Oct.	Dover-street Bath-house, Electric Plant	1,300 00	Oct., "	
Aug. 7, "	3½	" "	Fire Department, Underground Wires	5,000 00	" "	
" "	3½	" "	Insane Hospital Department, Electric Plant	9,500 00	" "	

" "	3½	" "	Steamer "John Howard," Reconstruction	1,800 00	" "		
June 27, "	3	" "	Building Department, Filing Cases and Alterations	3,500 00	" "		
" "	3	" "	Wire Department	3,500 00	" "		
" "	3	" "	Congress-street Bridge, Reconstruction	10,000 00	" "		
" "	3	" "	Street Improvements, General	75,000 00	" "		
Sept. 1, "	3½	June and Dec.	House of Reformation, Reconstruction of Buildings, etc.	2,500 00	Dec., "		
Oct. 6, "	3½	" "	" " " " " " "	7,000 00	" "		
" 12, "	3½	" "	Rogers Park, Drainage	2,000 00	" "		
" 26, "	3½	" "	City Clerk Department, Metallic File Cases	2,000 00	" "		
" 27, "	3½	" "	Telephone Cable, from Long Island to Gallop's Island	2,400 00	" "		
" 30, "	3½	" "	Remodelling the "A" Building, Insane Hospital	3,000 00	" "		
" "	3½	" "	Independence square, Improvements	2,700 00	" "		
" "	3½	" "	Devonshire street, between State and Water streets, Repaving	6,500 00	" "		
							555,700 00
" "	3½	Jan. and July	Harrison avenue, between Asylum and Davis streets, Asphalting	$1,000 00	Jan., 1910.		
March 28, 1900	3½	April and Oct.	House of Reformation, Reconstruction of Buildings	10,000 00	April, "		
							11,000 00
Jan. 5, 1901	3½	Jan. and July	Rosseter street, steel foot-bridge	$220 00	Jan., 1911.		
" "	3	" "	" " " "	6,080 00	" "		
" "	3	" "	Mt. Hope Cemetery, sheds, etc.	25,000 00	" "		
" "	3	" "	Rainsford Island, Permanent Improvements	14,000 00	" "		
" "	3	" "	Completion of Bakery, etc., Long Island	10,000 00	" "		
" "	3	" "	Coal sheds, Long Island	4,000 00	" "		
" "	3	" "	Fire-escapes, Almshouse, Charlestown	4,000 00	" "		
" "	3	" "	Ambulance Station and Equipment, South Boston	4,000 00	" "		
" "	3	" "	Curtis Hall, Reconstruction	5,000 00	" "		
" "	3	" "	Old Town Hall, Dorchester, Reconstruction	3,000 00	" "		
July 31, "	3	" "	Bennington-street Sewer Damages	150,000 00	" "		
Jan. 5, "	3	" "	" " "	50,000 00	" "		
July 31, 1900	3	" "	Bath-house for Women, K-street beach	4,500 00	" "		
April 30, and May 16, 1891	4	April and Oct.	School-houses and Sites	500,000 00	April, 1911.		
Oct. 26, "	4	" "	Sewers	421,000 00	Oct., "		
Dec. 5, "	4	" "	L-street Bridge	160,000 00	" "		
" 10, "	4	" "	Commonwealth avenue, Construction	210,000 00	" "		
" 24, "	4	" "	Dorchester avenue, Paving, Wards 15 and 24	125,000 00	" "		
Jan. 2, 1892	4	" "	New Buildings, City Hospital	136,500 00	" "		
							1,832,300 00
" 23, "	4	Jan. and July	Allston Bridge	$90,000 00	Jan., 1912.		
" "	4	" "	Improved Sewerage	250,000 00	" "		
			Carried forward	$340,000 00			$5,892,200 00

CHARACTER OF THE CITY OF BOSTON FUNDED DEBT.—*Continued.*

Dates of Orders of Loans.	Interest. Rate.	Interest. When Due.	Objects of the Loans.	Amounts of Loans.	When Due.	Total for Years.
			Brought forward..	$340,000 00		$5,892,200 00
May 24, 1892	4	April and Oct	New Buildings, City Hospital	135,000 00	April, 1912.	
" "	4	" "	Causeway-street Extension	75,500 00	" "	
" "	4	" "	Jerome-place Extension	5,500 00	" "	
" "	4	" "	Talbot-avenue Extension	41,000 00	" "	
" "	4	" "	Engine-house, Ashmont	25,000 00	" "	
" "	4	" "	Engine-house and Site, North End	60,000 00	" "	
" "	4	" "	Police Station-house, No. 13, Land and Addition to	25,000 00	" "	
" "	4	" "	Barn, Austin Farm } Transferred to New Lunatic Hospital,			
" "	4	" "	Dining-room, Austin Farm } Transferred to New Lunatic Hospital,			
" "	4	" "	Electric-lighting Plant, Austin Farm. } Transferred to New Lunatic Hospital,	127,000 00	" "	
" "	4	" "	Three Dormitories, Austin Farm. } Transferred to New Lunatic Hospital,			
" "	4	" "	Addition to House of Industry	60,000 00	" "	
" "	4	" "	Barn, Long Island	5,000 00	" "	
" "	4	" "	Electric-lighting Plant, Long Island	12,500 00	" "	
" "	4	" "	Parental School for Boys	125,000 00	" "	
" "	4	" "	" " " Girls	25,000 00	" "	
" "	4	" "	Austin Primary School-house, Additional Land	20,000 00	" "	
" "	4	" "	" " " Building	75,000 00	" "	
" "	4	" "	Brighton High School-house, Site and Building	75,000 00	" "	
" "	4	" "	Cook School-house, Enlargement of Yard	3,000 00	" "	
" "	4	" "	Dorchester High School-house, Land	12,000 00	" "	
" "	4	" "	Grammar School-house, Gibson District, Additional Land,	500 00	" "	
" "	4	" "	" " Hillside District, Grading, etc.	3,500 00	" "	
" "	4	" "	" " Pierce District, Heating, etc.	500 00	" "	
" "	4	" "	Mechanic Arts High School	60,000 00	" "	
" "	4	" "	Primary School-house, Adams District, Land	10,500 00	" "	
" "	4	" "	" " Bunker Hill District, Grading, etc.	5,000 00	" "	
" "	4	" "	" " Dillaway District, Building	40,000 00	" "	
" "	4	" "	" " " " Additional Site,	600 00	" "	
" "	4	" "	" " North of Broadway	25,000 00	" "	
" "	4	" "	" " Frothingham District, Land	31,000 00	" "	
" "	4	" "	" " Geo. Putnam District, Grading, etc.	5,000 00	" "	
" "	4	" "	" " Hillside District, Grading, etc.	4,000 00	" "	

"	"	4	"	"	Primary School-house, Lowell District, Grading, etc.	6,000 00	" "	
"	"	4	"	"	" " Munroe District, Additional Land	925 00	" "	
"	"	4	"	"	" " Oak Square, etc.	12,000 00	" "	
"	"	4	"	"	West Roxbury High School-house, Additional Land	7,400 00	" "	
"	"	4	"	"	North Ferry, Boston side, Widening Berth	36,000 00	" "	
"	"	4	"	"	Stony Brook Damages	5,000 00	" "	
"	"	4	"	"	Rebuilding Bridges to Watertown	18,000 00	" "	
"	"	4	"	"	Austin street	4,000 00	" "	
"	"	4	"	"	Allandale street	2,500 00	" "	
"	"	4	"	"	Beacon street, Dartmouth street to West Chester park	40,000 00	" "	
"	"	4	"	"	Boston street, Andrew square to Mt. Vernon street	5,000 00	" "	
"	"	4	"	"	Beacon street	10,000 00	" "	
"	"	4	"	"	Brent street	5,000 00	" "	
"	"	4	"	"	Chester square, Shawmut avenue to Tremont street	21,000 00	" "	
"	"	4	"	"	Chardon street	14,000 00	" "	
"	"	4	"	"	Conant street, Macadamizing	7,500 00	" "	
"	"	4	"	"	Decatur street, Ward 16, Asphalt	4,000 00	" "	
"	"	4	"	"	Davis street, Asphalt	4,000 00	" "	
"	"	4	"	"	Dorchester street, Ninth street to Seventh street, Paving	15,000 00	" "	
"	"	4	"	"	Eliot street, Tremont street to Park square	9,000 00	" "	
"	"	4	"	"	Eighth street, L street to O street, Edgestones, etc.	5,000 00	" "	
"	"	4	"	"	Edgestones, Ward 21	1,000 00	" "	
"	"	4	"	"	Florence street, Asphalt	4,500 00	" "	
"	"	4	"	"	Houghton street, Macadamizing	7,000 00	" "	
"	"	4	"	"	La Grange street	5,000 00	" "	
"	"	4	"	"	Lexington avenue	2,500 00	" "	
"	"	4	"	"	Street Improvements, Aldermanic District, No. 1	12,000 00	" "	
"	"	4	"	"	" " " " No. 2	7,940 00	" "	
"	"	4	"	"	Street Improvements, Ward 12	50,000 00	" "	
"	"	4	"	"	School street	4,500 00	" "	
"	"	4	"	"	Second street, Dorchester street to I street, Paving	16,000 00	" "	
"	"	4	"	"	Seventh street, D to E street	6,000 00	" "	
"	"	4	"	"	Seattle, Hopedale, Windom, and Sorrento streets	9,000 00	" "	
"	"	4	"	"	Stanton street	6,000 00	" "	
"	"	4	"	"	Sawyer avenue	5,000 00	" "	
"	"	4	"	"	Thacher street, Charlestown street to Endicott street	4,000 00	" "	
"	"	4	"	"	Tuttle street	5,000 00	" "	
"	"	4	"	"	Washington street, Boylston street to Adams square	48,000 00	" "	
"	"	4	"	"	Worthington street, Edgestones, etc.	5,000 00	" "	
"	"	4	"	"	Walnut avenue	10,000 00	" "	
"	"	4	"	"	Wenham street, Construction	6,000 00	" "	
"	"	4	"	"	Sewer, Bainbridge street, transferred to Park street, Ch'st'n,	2,800 00	" "	
					Carried forward	$1,880,665 00		$5,892,200 00

CHARACTER OF THE CITY OF BOSTON FUNDED DEBT.—*Continued.*

Dates of Orders of Loans.	Interest. Rate.	Interest. When Due.	Objects of the Loans.	Amounts of Loans.	When Due.	Total for Years.
			Brought forward	$1,880,665 00		$5,892,200 00
May 24, 1892	4	April and Oct.	Sewer, Bartlett street, transferred to Park street, Ch'st'n	530 00	April, 1912.	
" "	4	" "	" Burgoyne street, transferred to Street Improvements, Aldermanic District No. 12	6,000 00	" "	
" "	4	" "	" Dorchester avenue, Crescent avenue to Grafton st.	2,000 00	" "	
" "	4	" "	" Gerard street, transferred to Street Improvements, Aldermanic District No. 10	10,000 00	" "	
" "	4	" "	" Harvard street, transferred to Park street, Ch'st'n	900 00	" "	
" "	4	" "	" Jerome place, transferred to Street Improvements, Aldermanic District No. 2	1,400 00	" "	
" "	4	" "	" Joiner street, transferred to Street Improvements, Aldermanic District No. 2	2,600 00	" "	
" "	4	" "	" Mead street, transferred to Park street, Ch'st'n	1,375 00	" "	
" "	4	" "	" Monument street, " " "	1,400 00	" "	
" "	4	" "	" Prescott street, " " "	1,350 00	" "	
" "	4	" "	" School street, " " "	470 00	" "	
" "	4	" "	" Stacey street, " " "	3,840 00	" "	
" "	4	" "	" Ellwood street, " " "	665 00	" "	
" "	4	" "	" Winthrop street, " " "	1,530 00	" "	
" "	4	" "	Sewer Division, Tug-boat	25,000 00	" "	
Sept. 30, "	4	Jan. and July	Buildings, Gallop's Island and Swett street	50,000 00	July, "	
Aug. 24, "	4	" "	New Lunatic Hospital	200,000 00	" "	
May 20, 1891	4	" "	Laying Out and Construction of Highways	31,000 00	" "	
" "	4	April and Oct.	" " "	243,200 00	Oct., "	
Oct. 7, 1892	4	" "	Laying Out Streets Department	25,000 00	" "	
" "	4	" "	City Hospital, Additional Land	42,000 00	" "	
						2,530,925 00
May 20, 1891	4	Jan. and July	Laying Out and Construction of Highways	$150,000 00	Jan., 1913.	
Dec. 16, 1881	4	" "	West Roxbury Park	233,000 00	" "	
" 24, "	4	" "	East Boston Park	50,000 00	" "	
" 28, "	4	" "	Arnold Arboretum	60,000 00	" "	
" 26, 1902	3½	" "	Harvard Bridge, New Pavement	24,000 00	" "	
Oct. 30, "	3½	" "	Preservation of Trees	20,000 00	" "	
Dec. 30, "	3½	" "	" " "	10,000 00	" "	
Oct. 30, "	3½	" "	Bennington street, Sewer Damages	3,000 00	" "	

"	"	3½	"	"	Parental School, New Boiler	2,500 00	" "
"	"	3½	"	"	Bridge Division, Electric Installation and Construction	3,000 00	" "
Dec.	16, 1881	4	April and Oct.		West Roxbury Park	300,000 00	April, "
"	24, "	4	"	"	Charles River Embankment	285,000 00	" "
"	"	4	"	"	City Point Park	100,000 00	" "
"	"	4	"	"	Muddy River Improvement	119,000 00	" "
April	17, 1883	4	"	"	City Point Park	109,000 00	" "
June	26, 1883	4	"	"	Widening Essex and Lincoln streets	260,500 00	" "
July	10, "	4	"	"	New Buildings, Long Island	100,000 00	" "
"	"	4	"	"	Engine-house No. 7	10,000 00	" "
"	"	4	"	"	Fire-boat No. 2	50,000 00	" "
"	"	4	"	"	Ladder-house No. 1	25,000 00	" "
"	"	4	"	"	Rebuilding one Drop, Ferry Department	10,000 00	" "
"	"	4	"	"	Ferry-boat "East Boston," Remodelling	7,000 00	" "
"	"	4	"	"	New Lunatic Hospital	100,000 00	" "
"	"	4	"	"	New Buildings, City Hospital	400,000 00	" "
"	"	4	"	"	Broadway Bridge	10,000 00	" "
"	"	4	"	"	Federal-street Bridge	9,000 00	" "
"	"	4	"	"	City Nursery and Greenhouses	100,000 00	" "
"	"	4	"	"	Playstead, North Brighton	25,000 00	" "
"	"	4	"	"	Brighton School-house, New Building	15,000 00	" "
"	"	4	"	"	Frothingham School-house, Wall	4,000 00	" "
"	"	4	"	"	Grammar School-house, Bowdoin District, Site and Building	100,000 00	" "
"	"	4	"	"	" " Gibson District	90,000 00	" "
"	"	4	"	"	Primary school-house, Canterbury and Sharon streets	40,000 00	" "
"	"	4	"	"	" " Eustis street, Enlargement of lot	3,600 00	" "
"	"	4	"	"	" " " New Building	40,000 00	" "
"	"	4	"	"	" " Genesee street	22,500 00	" "
"	"	4	"	"	" " Morton street	12,000 00	" "
"	"	4	"	"	" " Moulton street	55,000 00	" "
"	"	4	"	"	" " North of Broadway	5,000 00	" "
"	"	4	"	"	" " Oak square, etc	6,000 00	" "
"	"	4	"	"	Commonwealth avenue, Construction	200,000 00	" "
"	"	4	"	"	Bunker Hill street, Tufts street to Moulton street	10,000 00	" "
"	"	4	"	"	Smith-street Extension	10,000 00	" "
"	"	4	"	"	Ruth-street Extension	10,000 00	" "
"	"	4	"	"	Tunnel, Franklin street, Brighton	10,000 00	" "
"	"	4	"	"	Harrison avenue, between Essex and Beach streets	300,000 00	" "
"	"	4	"	"	Bumstead lane Extension	45,000 00	" "
"	"	4	"	"	Washington street, Ward 25	60,000 00	" "
"	"	4	"	"	Street Laying-out Department	30,000 00	" "
"	"	4	"	"	Street Improvements, Aldermanic District, No. 1	50,000 00	" "
					Carried forward	$3,693,100 00	..... $8,423,125 00

CHARACTER OF THE CITY OF BOSTON FUNDED DEBT.—*Continued.*

Dates of Orders of Loans.	Interest. Rate.	Interest. When Due.	Objects of the Loans.	Amounts of Loans.	When Due.	Total for Years.
			Brought forward	$3,693,100 00		$8,423,125 00
July 10, 1893	4	April and Oct.	Street Improvements, Aldermanic District, No. 2	50,000 00	April, 1913.	
" "	4	" "	" " 3	50,000 00	" "	
" "	4	" "	" " 4	50,000 00	" "	
" "	4	" "	" " 5	50,000 00	" "	
" "	4	" "	" " 6	50,000 00	" "	
" "	4	" "	" " 7	50,000 00	" "	
" "	4	" "	" " 8	50,000 00	" "	
" "	4	" "	" " 9	50,000 00	" "	
" "	4	" "	" " 10	50,000 00	" "	
" "	4	" "	" " 11	50,000 00	" "	
" "	4	" "	" " 12	50,000 00	" "	
Feb. 15, "	4	Jan. and July	Laying Out and Construction of Highways	350,000 00	July, "	
" "	4	April and Oct.	" "	150,000 00	Oct., "	
Oct. 23, "	4	" "	Stony Brook Damages	30,000 00	" "	
Jan. 4, 1884	4	Jan. and July	West Roxbury Park	$500,000 00	Jan., 1914.	4,773,100 00
Dec. 29, 1893	4	" "	Commonwealth-avenue Extension	50,000 00	" "	
" 24, 1881	4	April and Oct.	Muddy River Improvement	75,000 00	April, "	
April 26, 1894	4	Jan. and July	Improved Sewerage	50,000 00	July, "	
Dec. 29, 1893	4	" "	Commonwealth-avenue Extension	100,000 00	" "	
" "	4	April and Oct.	" "	100,000 00	Oct., "	
July 12, 1894	4	" "	Street Improvements, Wards 1 and 2	10,000 00	" "	
" "	4	" "	" " 3, 4, and 5	20,000 00	" "	
" "	4	" "	" " 7 and 8	20,000 00	" "	
" "	4	" "	" " 9 and 10	20,000 00	" "	
" "	4	" "	" " 17 and 18	15,000 00	" "	
" "	4	" "	" " 19 and 22	15,000 00	" "	
" "	4	" "	" Ward 20	10,000 00	" "	
" "	4	" "	" " 21	10,000 00	" "	
" "	4	" "	" Wards 23 and 25	30,000 00	" "	
" "	4	" "	" Ward 24	28,000 00	" "	
" "	4	" "	Charter street	4,800 00	" "	
" "	4	" "	Dartmouth street, Boylston street to Commonwealth ave.	6,200 00	" "	
" "	4	" "	Fay street, Asphalting	2,500 00	" "	

"	"	4	"	"	Henchman street	3,000 00	"	"	
"	"	4	"	"	Oak street, Harrison avenue to Washington street	6,000 00	"	"	
"	"	4	"	"	Second street, I street to L street	8,000 00	"	"	
"	"	4	"	"	Utica street, Kneeland street to Beach street	4,000 00	"	"	
"	"	4	"	"	Boylston-street bridge	1,300 00	"	"	
"	"	4	"	"	Chelsea-street bridge, Rebuilding	30,000 00	"	"	
"	"	4	"	"	Gold-street bridge	15,000 00	"	"	
"	"	4	"	"	Street Laying-out Department	10,000 00	"	"	
"	"	4	"	"	Old West Church	55,000 00	"	"	
"	"	4	"	"	Engine-house No. 27, Remodelling	5,000 00	"	"	
"	"	4	"	"	Drainage, Faneuil Hall and Quincy Market houses	10,000 00	"	"	
"	"	4	"	"	New Buildings, City Hospital	65,000 00	"	"	
"	"	4	"	"	New Lunatic Hospital	50,000 00	"	"	
"	"	4	"	"	Mechanic Arts High School, Furnishing	25,000 00	"	"	
"	"	4	"	"	Primary School-house, Field's Corner, Site and Building	50,000 00	"	"	
"	"	4	"	"	" " Genesee street	65,000 00	"	"	
"	"	4	"	"	" " Aberdeen District, Site	6,000 00	"	"	
Feb. 1,	"	4	"	"	Agassiz School-house, etc	9,000 00	"	"	
"	"	4	"	"	Austin Primary School-house	5,000 00	"	"	
"	"	4	"	"	Brighton High School-house	35,000 00	"	"	
"	"	4	"	"	Cushman School-house, Enlargement of	36,000 00	"	"	
"	"	4	"	"	Grammar School-house, Bowdoin Dist., Site and Building,	30,000 00	"	"	
"	"	4	"	"	" " Gibson District	10,000 00	"	"	
"	"	4	"	"	" " Stoughton District, Site	15,000 00	"	"	
"	"	4	"	"	" " " " Building	90,000 00	"	"	
"	"	4	"	"	Primary " Morton street	9,000 00	"	"	
"	"	4	"	"	" " North of Broadway	8,000 00	"	"	
"	"	4	"	"	" " Oak square, etc	3,000 00	"	"	
Jan. 1,	"	4	"	"	Crushed Stone for Street Improvements	50,000 00	"	"	
Feb. 1,	"	4	"	"	Public Parks	500,000 00	"	"	
									2,274,800 00
Jan. 28,	1895	4	"	"	Improved Sewerage	$67,650 00	April,	1915.	
Mar. 16,	1895	4	"	"	New Lunatic Hospital, Furnishing	10,000 00	"	"	
"	"	4	"	"	Parental School for Boys	5,000 00	"	"	
July 12,	1894	4	"	"	Extension of Columbus avenue, etc	213,000 00	"	"	
Jan. 4,	1895	4	"	"	Cudworth School-house, Additional Land	5,000 00	"	"	
"	"	4	"	"	Primary School-house, Eustis street, Grading Grounds	7,000 00	"	"	
"	"	4	"	"	" " Moulton street, Additional Land	5,000 00	"	"	
April 22,	"	4	"	"	Austin Primary School-house, Furnishing	4,000 00	"	"	
"	"	4	"	"	Grammar School-house, Gibson District, Furnishing	10,000 00	"	"	
"	"	4	"	"	" " Mt. Vernon District, Grading, etc.,	4,000 00	"	"	
					Carried forward	$330,650 00			$15,471,025 00

CHARACTER OF THE CITY OF BOSTON FUNDED DEBT.—*Continued.*

Dates of Orders of Loans.	Interest. Rate.	Interest. When Due.	Objects of the Loans.	Amounts of Loans.	When Due.	Total for Years.
			Brought forward	$330,650 00		$15,471,025 00
April 22, 1895	4	April and Oct.	Primary School-house, Canterbury and Sharon streets, Grading, etc.	5,000 00	April, 1915.	
" "	4	" "	Primary School-house, Canterbury and Sharon streets, Furnishing	4,000 00	" "	
" "	4	" "	Primary School-house, Eustis street, Furnishing	4,000 00	" "	
" "	4	" "	" " Morton street, Grading, etc.	4,000 00	" "	
" "	4	" "	" " " " Furnishing	3,000 00	" "	
" "	4	" "	" " Moulton street, "	4,000 00	" "	
" "	4	" "	" " North of Broadway, Furnishing	4,000 00	" "	
" "	4	" "	" " Oak square, Furnishing	1,000 00	" "	
" "	4	" "	" " " " Grading, etc.	3,500 00	" "	
" "	4	" "	Sewer Outlet (lower level), West Roxbury District	21,000 00	" "	
" "	4	" "	Forest avenue Section, Temporary Sewer Outlet, etc.	19,400 00	" "	
" "	4	" "	Charles river Bridge, Draw, etc.	8,100 00	" "	
" "	4	" "	Public Library, West Church, Remodelling and Furnishing,	30,000 00	" "	
" "	4	" "	South Drop, South Ferry, Boston side	8,000 00	" "	
June 25, 1894	4	Jan. and July	Laying-out and Construction of Highways	500,000 00	July, "	
Nov. 14, 1885	3½	April and Oct.	Charles-river Embankment	16,000 00	Oct., "	
" "	3¼	" "	City Point Park	13,000 00	" "	
Feb. 1, 1894	4	" "	New Buildings, City Hospital	300,000 00	" "	
Sept. 27, 1895	4	" "	House of Industry, Alterations and Additions	50,000 00	" "	
" "	4	" "	Parental School, New Buildings and Furnishing	50,000 00	" "	
July 12, 1894	4	" "	Extension of Columbus avenue, etc.	87,000 00	" "	
Jan. 4, 1895	4	" "	New School-house, Ward 15	70,000 00	" "	
" "	4	" "	Primary School-house, Aberdeen District, Building	30,000 00	" "	
" "	4	" "	" " North and West Ends	45,000 00	" "	
" "	4	" "	Gold-street Bridge	10,000 00	" "	
April 22, "	4	" "	Brighton High School-house, Grading, etc.	16,000 00	" "	
" "	4	" "	Grammar School-house, Gibson District, Grading, etc.	10,000 00	" "	
" "	4	" "	" " Stoughton District, Grading, etc.	8,000 00	" "	
" "	4	" "	Primary School-house, Genesee street, Grading, etc.	27,000 00	" "	
" "	4	" "	Chelsea Bridge, North, Rebuilding Draw, etc.	40,000 00	" "	
" "	4	" "	Chapel, Long Island	20,000 00	" "	
July 9, "	4	" "	City Nursery and Greenhouses, Additional Land	8,500 00	" "	

" "	4	" "	" " " " Storehouses, etc.	10,000 00	" "		
" "	4	" "	Highland Park	5,000 00	" "		
" "	4	" "	Independence Square and Thomas Park	15,000 00	" "		
							1,780,150 00
" "	4	Jan. and July	Hospital Department	$39,500 00	Jan.,	1916.	
" "	4	" "	Ladder-house, Ward 19	30,000 00	"	"	
" "	4	" "	Engine-house No. 10, Remodelling	5,000 00	"	"	
" "	4	" "	New Police Boat	2,700 00	"	"	
" "	4	" "	Stony Brook Damages	5,000 00	"	"	
" "	4	" "	Commonwealth avenue	139,500 00	"	"	
" "	4	" "	McLellan street, Old Road to White street	7,000 00	"	"	
" "	4	" "	Saratoga street, Filling Solid Old Bridge	25,000 00	"	"	
" "	4	" "	Talbot avenue, Construction, etc.	35,000 00	"	"	
" "	4	" "	Street Laying-Out Department	70,000 00	"	"	
" "	4	" "	Quincy street, Ward 4, Laying Out and Construction	38,000 00	"	"	
" "	4	" "	Centre street, Ward 24	5,000 00	"	"	
" "	4	" "	Geneva avenue	7,000 00	"	"	
" "	4	" "	Street Improvements, Wards 1 and 2	50,000 00	"	"	
" "	4	" "	" " Ward 3	16,666 00	"	"	
" "	4	" "	" " " 4	16,667 00	"	"	
" "	4	" "	" " " 5	16,667 00	"	"	
" "	4	" "	" " Wards 6, 7, and 8	50,000 00	"	"	
" "	4	" "	" " " 9 and 10	50,000 00	"	"	
" "	4	" "	" " Ward 11	25,000 00	"	"	
" "	4	" "	" " " 12	25,000 00	"	"	
" "	4	" "	" " " 13	25,000 00	"	"	
" "	4	" "	" " Wards 14 and 15	50,000 00	"	"	
" "	4	" "	" " Ward 16	25,000 00	"	"	
" "	4	" "	" " Wards 17 and 18	50,000 00	"	"	
" "	4	" "	" " " 19 and 22	50,000 00	"	"	
" "	4	" "	" " Ward 20	25,000 00	"	"	
" "	4	" "	" " " 21	25,000 00	"	"	
" "	4	" "	" " " 23	25,000 00	"	"	
" "	4	" "	" " " 24	50,000 00	"	"	
" "	4	" "	" " " 25	25,000 00	"	"	
" "	4	" "	Public Park Construction	100,000 00	"	"	
" "	4	" "	Strandway from Marine Park, west	6,500 00	"	"	
Jan. 4, 1896	4	" "	Library Building, Dartmouth street, furnishing	44,000 00	"	"	
July 9, 1895	4	" "	Strandway from Marine Park, west	500 00	"	"	
" "	4	April and Oct.	" "	3,000 00	April,	"	
April 24, 1886	3½	" "	Bussey Park and Arboretum	4,000 00	"	"	
June 12, "	3½	" "	Arnold Arboretum	16,000 00	"	"	
June 25, 1894	4	Jan. and July	Laying-Out and Construction of Highways	350,000 00	July,	"	
			Carried forward	$1,532,700 00			$17,251,175 00

CHARACTER OF THE CITY OF BOSTON FUNDED DEBT.—*Continued.*

Dates of Orders of Loans.	Interest. Rate.	Interest. When Due.	Objects of the Loans.	Amounts of Loans.	When Due.	Total for Years.
			Brought forward	$1,532,700 00		$17,251,175 00
Jan. 1, 1896	4	Jan. and July	Laying-Out and Construction of Highways	350,000 00	July, 1916.	
July 9, 1895	4	" "	Hospital Department	28,500 00	" "	
" "	4	" "	New Police Boat	47,300 00	" "	
" "	4	" "	Parade-ground, etc., for the Militia	125,000 00	" "	
" "	4	" "	House of Industry, Alterations and Additions	75,000 00	" "	
" "	4	" "	Commonwealth avenue	30,500 00	" "	
" "	4	" "	New Lunatic Hospital	5,100 00	" "	
" "	4	" "	Strandway from Marine Park, west	90,000 00	" "	
" "	4	" "	Commonwealth Park Gymnasium	15,000 00	" "	
" "	4	" "	Playstead, Neponset	15,000 00	" "	
" "	4	" "	Columbus avenue, Massachusetts avenue to Northampton street, Asphalt	7,100 00	" "	
March 13, 1896	4	" "	Wire Department	50,000 00	" "	
May 5, "	4	" "	Sewer Outlet, South Boston	35,000 00	" "	
Dec. 31, 1895	4	" "	Sidewalk Assessments, Repayment of	100,000 00	" "	
June 15, 1896	4	" "	Public Bath-house	1,000 00	" "	
" "	4	April and Oct	" "	64,000 00	Oct., "	
Oct. 5, "	4	" "	Connection with Metropolitan Sewer, East Boston	25,000 00	" "	
" "	4	" "	Sewer Outlet, Porter street, East Boston	16,000 00	" "	
June 7, "	4	" "	New Ferry Landing	25,000 00	" "	
July 3, "	4	" "	Chapel and Physicians' House, Long Island, Furnishing	3,500 00	" "	
" "	4	" "	Hospital Department, Electric Lighting Plant	10,000 00	" "	
" "	4	" "	Street Improvements, Ward 5	25,000 00	" "	
" "	4	" "	" " " 7	25,000 00	" "	
" "	4	" "	" " " 21	15,000 00	" "	
" "	4	" "	" " " 25	25,000 00	" "	
Oct. 22, 1886	3½	" "	Charles-river Embankment	55,000 00	" "	
Nov. 4, 1896	4	May and Nov	Sewer Division, Back Bay Outlet	5,000 00	Nov., "	
" "	4	" "	Canal street, Relief Sewer	25,000 00	" "	
" "	4	" "	Connections with Metropolitan Sewer, Charlestown	23,000 00	" "	
" "	4	" "	D-street Outlet and Relief Sewer, South Boston	23,000 00	" "	
" "	4	" "	Forest-avenue Section, Temporary Sewer Outlet	6,000 00	" "	
" "	4	" "	Pumping Station Improvements	10,000 00	" "	
" "	4	" "	Shamrock-street Outlet	8,000 00	" "	

"	"	4	" "	Storm Sewer, Cornwall and Washington streets, Ward 22	3,500 00	" "	
"	"	4	" "	Ward-room, Ward 20, New Building	6,500 00	" "	
"	"	4	" "	Sub-police Station, Division 11, New Building	8,500 00	" "	
"	"	4	" "	Playground, Fellows street	2,000 00	" "	
"	"	4	" "	Playground, First street	5,000 00	" "	
"	"	4	" "	Grading Richardson Park	1,000 00	" "	
"	"	4	" "	Adams street, Ward 24, Reconstruction	7,500 00	" "	
"	"	4	" "	Carleton street, Ward 10, Reconstruction	8,000 00	" "	
"	"	4	" "	Centre street, Roxbury, Reconstruction	5,000 00	" "	
"	"	4	" "	Sydney street, Ward 20, Reconstruction	7,500 00	" "	
"	"	4	" "	Tremont street, Lenox street to Roxbury Crossing, Paving	25,000 00	" "	
"	"	4	" "	Chambers street	2,000 00	" "	
"	"	4	" "	Essex and Lincoln streets	16,000 00	" "	
"	"	4	" "	Harrison avenue	26,000 00	" "	3,019,200 00
Jan. 1,	"	3½	Jan. and July	Laying Out and Construction of Highways	$150,000 00	Jan., 1917.	
Oct. 24,	"	3½	" "	" " " "	350,000 00	" "	
Nov. 4,	"	4	" "	Centre street, Dorchester, Reconstruction	8,000 00	" "	
"	"	4	" "	Abbotsford street, Ward 21, Widening and Construction	6,000 00	" "	
"	"	4	" "	Weld street, Ward 23, Widening and Construction	5,000 00	" "	
"	"	4	" "	Pontine street, Ward 17, Extension to Clifton street	8,000 00	" "	
June 30,	"	4	" "	School Buildings, Improvements in	300,000 00	" "	
Jan. 1, 1897		3½	" "	Commonwealth avenue	50,000 00	" "	
June 7, 1896		4	" "	New Ferry Landing	5,000 00	" "	
Nov. 4,	"	4	" "	Salt Water Fire-service	5,500 00	" "	
"	"	4	" "	Adelaide street, Ward 22, Reconstruction	4,000 00	" "	
"	"	4	" "	Playground, Freeport street and Neponset avenue	4,000 00	" "	
"	"	4	April and Oct.	Salt Water Fire-service	1,000 00	April, "	
"	"	4	" "	Playground, Billings Field, West Roxbury	2,000 00	" "	
"	"	4	Jan. and July	" " " " "	18,000 00	July, "	
"	"	4	" "	Salt Water Fire-service	8,500 00	" "	
"	"	4	" "	Playground at North End	100,000 00	" "	
"	"	4	" "	Entrance to Orchard Park from Adams street	6,000 00	" "	
"	"	4	" "	Brooks street, Ward 25, Construction	25,000 00	" "	
"	"	4	" "	Freeport street, Retaining Wall	7,500 00	" "	
"	"	4	" "	Rand street, Roxbury, Reconstruction	3,600 00	" "	
"	"	4	" "	State street, Paving	18,000 00	" "	
"	"	4	" "	Washington street, Eliot to Dover, Paving	35,000 00	" "	
"	"	4	" "	Atlantic street, Ward 15, Widening, etc.	10,000 00	" "	
"	"	4	" "	Calumet street, " 22, " "	6,300 00	" "	
"	"	4	" "	Glover street, " 15, " "	4,000 00	" "	
"	"	4	" "	Statue of Gen. Joseph Warren	12,100 00	" "	
				Carried forward	$1,152,500 00		$20,270,375 00

CHARACTER OF THE CITY OF BOSTON FUNDED DEBT.—*Continued.*

Dates of Orders of Loans.	Interest. Rate.	Interest. When Due.	Objects of the Loans.	Amounts of Loans.	When Due.	Total for Years.
			Brought forward	$1,152,500 00		$20,270,375 00
Feb. 19, 1896	4	Jan. and July	Wire Department	50,000 00	July, 1917.	
July 10, 1895 and June 7, 1896	4	" "	New Ferry Landing	5,000 00	" "	
Dec. 22, 1896	3½	" "	Fire-boat	16,000 00	" "	
Jan. 1, 1897	3½	" "	Massachusetts Historical Society Building	25,000 00	" "	
Feb. 15, "	3½	" "	Parental School, New Buildings and Furnishing	7,000 00	" "	
" "	3½	" "	House of Industry, Alterations and Additions	20,000 00	" "	
June 18, "	3½	" "	Gibson School Fund, Land for Playground	37,500 00	" "	
" "	3½	" "	Engine-house, Ward 23	13,000 00	" "	
" "	3½	" "	Hospital Department, Coal-pockets	25,000 00	" "	
" "	3½	" "	Playground Ward 3, bounded by Decatur, Bunker Hill and Elm streets	50,000 00	" "	
" "	3½	" "	Bailey-street School, Additional Land	12,000 00	" "	
" "	3½	" "	Talbot-avenue Bridge	25,000 00	" "	
" 4, "	3½	" "	Public Park Lands	400,000 00	" "	
July 13, "	4	April and Oct	Stony-Brook Improvement	500,000 00	Oct., "	
June 18, 1897	4	" "	Ward-room, Ward 7, Tyler street	5,000 00	" "	
" "	4	" "	" " 17, Alterations	5,000 00	" "	
" "	4	" "	" " 19	5,000 00	" "	
" "	4	" "	Public Bath-house, Additional	15,000 00	" "	
" "	4	" "	City Hall, Fire-proofing Dome, etc	14,000 00	" "	
" "	4	" "	Highland Park	5,000 00	" "	
" "	4	" "	Adams street, Park to Parkman, Widening	10,000 00	" "	
" "	4	" "	Capen street, Laying out	3,000 00	" "	
" "	4	" "	Green street, Main to High, Widening	7,000 00	" "	
" "	4	" "	Wait street, Laying Out and Construction	4,500 00	" "	
" "	4	" "	Leeds street, Extension to Dorchester avenue	10,000 00	" "	
" "	4	" "	Bust of General Walker	2,500 00	" "	
" "	4	" "	Soldiers' Burial Lot, Mt. Hope Cemetery	2,500 00	" "	
" "	4	" "	Billings Field, Construction	2,500 00	" "	
" "	4	" "	Fellows-street Playground, Additional Land	15,000 00	" "	
" "	4	" "	Gymnasium, Ward 10	3,500 00	" "	
" "	4	" "	Playstead, Neponset, Construction	4,500 00	" "	
" "	4	" "	Playground, Ward 14	5,000 00	" "	

" "	4	" "	Purchase of Square, Cambridge, Murdock and Sparhawk streets	5,000 00	" "		
" "	4	" "	Ladder-truck, House and Chemical Engine, Grove Hall	26,000 00	" "		
" "	4	" "	Engine-house, Ward 23	12,000 00	" "		
" "	4	" "	Stony-brook Damages	2,000 00	" "		
July 10, 1895, and June 7, 1896	4	" "	New Ferry Landing	5,000 00	" "		
Sept. 24, 1897	3½	" "	School Buildings, Improvements in	100,000 00	" "		2,607,000 00
Oct. 29, 1897	3½	Jan. and July	Copp's Hill Burying-ground, Reconstruction of wall	$1,000 00	Jan., 1918.		
" "	3½	" "	Square, Bunker Hill, Vine and Moulton streets	2,000 00	" "		
" "	3½	" "	Groton-street School, Paving and Fencing Yard	2,000 00	" "		
" "	5½	" "	Whitney street, Ward 19, Extension of	5,000 00	" "		
" "	3½	" "	Leonard street, extension to Dorchester avenue	10,000 00	" "		
" "	3½	" "	Laying out and Construction of a new street from Beacham street to Dorrance street, Charlestown	5,000 00	" "		
" "	3½	" "	Park street, Ward 23, Extension of	2,000 00	" "		
April 6, "	3½	" "	Nurses' Home Site, Furnishing, etc	101,000 00	" "		
July 10, 1895, and June 7, 1896	3½	" "	New Ferry Landing	103,800 00	" "		
Jan. 4, Feb. 10 and Dec. 31, 1887	4	" "	Public Park Construction	450,000 00	" "		
	4	April and Oct	" " "	5,000 00	April, "		
Feb. 21, 1898	3½	" "	Blue Hill and other avenues	142,000 00	" "		
" "	3½	" "	Essex and Lincoln streets	63,000 00	" "		
" "	3½	" "	Stony Brook Damages	500 00	" "		
" "	3½	" "	Gold-street Bridge	6,000 00	" "		
" "	3½	" "	New Lunatic Hospital	11,000 00	" "		
" "	3½	" "	Allston Bridge	1,500 00	" "		
Jan. 29, "	3½	" "	Wire Department	50,000 00	" "		
July 10, 1895, and June 7, 1896	3½	" "	New Ferry Landing	25,000 00	" "		
June 14, 1898	3½	Jan. and July	New Buildings, City Hospital	23,000 00	July, "		
" 16, "	3½	" "	Faneuil Hall Building, Reconstruction	80,000 00	" "		
" 30, "	3½	" "	Street Improvements, Ward 6	13,960 00	" "		
" "	3½	" "	" " " 7	13,960 00	" "		
" "	3½	" "	" " " 8	13,960 00	" "		
" "	3½	" "	" " " 9	13,960 00	" "		
" "	3½	" "	" " " 12	13,960 00	" "		
" "	3½	" "	" " " 16	13,960 00	" "		
" "	3½	" "	" " " 17	13,960 00	" "		
" "	3½	" "	" " " 18	13,960 00	" "		
" "	3½	" "	" " " 19	13,960 00	" "		
			Carried forward	$1,214,440 00			$22,877,375 00

CHARACTER OF THE CITY OF BOSTON FUNDED DEBT.—*Continued.*

Dates of Orders of Loans.	Interest. Rate.	Interest. When Due.	Objects of the Loans.	Amounts of Loans.	When Due.	Total for Years.
			Brought forward	$1,214,440 00		$22,877,375 00
June 30, 1898	3½	Jan. and July	Street Improvements, Ward 20	13,960 00	July, 1918.	
" "	3½	" "	" " " 22	13,960 00	" "	
" "	3½	" "	" " " 23	13,960 00	" "	
" "	3½	" "	" " " 24	13,960 00	" "	
Jan. 4, Feb. 10 and Dec. 31, 1887	4	" "	Public Park Construction	5,000 00	" "	
Aug. 9, 1898	3½	April and Oct.	Bridge, Lauriat avenue, Ward 24	21,000 00	Oct., "	
Sept. 21, "	3½	" "	Evergreen Cemetery, Wall	1,500 00	" "	
Sept. 30, "	3½	" "	Public Bath-house	6,000 00	" "	
" "	3½	" "	Salt Water Fire-service	7,500 00	" "	
" "	3½	" "	Morgue, North Grove street, etc.	3,000 00	" "	
Oct. 19, "	3½	" "	Washington street, between Grove Hall and Columbia road,	4,500 00	" "	
Jan. 4, Feb. 10, and Dec. 31, 1887	4	" "	Public Park Construction	40,000 00	" "	
Jan. 4, Feb. 10, and Dec. 31, 1887	4	Jan. and July	Public Park Construction	$480,500 00	Jan., 1919.	1,358,780 00
	4	April and Oct.	" " "	16,000 00	April, "	
Jan. 24, 1899	3½	" "	Faneuil Hall Building, Reconstruction	15,000 00	" "	
Feb. 27, "	3½	" "	Gymnasium, Ward 9	15,000 00	" "	
" "	3½	" "	Commonwealth Park, Gymnasium	8,000 00	" "	
" "	3½	" "	Veterinary Hospital, Fire Department	5,600 00	" "	
" "	3½	" "	Hospital Buildings, Improvements	20,000 00	" "	
" "	3½	" "	Ann White Vose Building, Equipment and Furnishing	22,000 00	" "	
" "	3½	" "	Christopher Gibson Playground, Construction	7,000 00	" "	
" "	3½	" "	Billings Field, Construction	4,000 00	" "	
" "	3½	" "	North Brighton Playground, Construction	7,000 00	" "	
" "	3½	" "	Mystic Playground, "	1,500 00	" "	
" "	3½	" "	Neponset Playground, "	5,000 00	" "	
" "	3½	" "	Fellows-street Playground, "	1,000 00	" "	
" "	3½	" "	Land for Playgrounds, Executions, etc.	12,000 00	" "	
" "	3½	" "	Almshouse, Long Island, New Power-house and Equipment	60,000 00	" "	
" "	3½	" "	Deer Island, Hospital for Contagious Diseases	15,000 00	" "	
" "	3½	" "	Ward-room and Gymnasium, Ward 8	30,000 00	" "	

" "	3½	Jan. and July	Rutherford avenue, Widening	200,000 00	July, "		
Chap. 443, Acts of 1899	3½	" "	Laying Out and Construction of Highways:				
			Brighton $100,000 00				
			Dorchester 250,000 00				
			East Boston 300,000 00				
			Roxbury and West Roxbury 175,000 00				
				825,000 00	" "		
Chap. 435, Acts of 1895	3½	" "	New Ferry Landing	[1] 331,200 00	" "		
Chap. 280, Acts of 1899	3½	" "	Malden Bridge	100,000 00	" "		
March 31, 1899	3½	" "	Chelsea Bridge, Widening Opening, North Draw	30,000 00	" "		
June 19, "	3½	" "	New Buildings, City Hospital	14,500 00	" "		
Jan. 4, Feb. 10, and Dec. 31, 1887	4	" "	Public Park Construction	3,500 00	" "		
Sept. 14, 1889	3½	" "	Improved Sewerage	500,000 00	" "		
July 12, 1899	3½	April and Oct.	Almshouse, Long Island, New Power-house and Equipment	10,000 00	Oct., "		
June 27, "	3	" "	Faneuil Hall Building, Reconstruction	8,000 00	" "		
Oct. 12, "	3½	June and Dec.	" " "	1,500 00	Dec., "		
" 30, "	3½	" "	Barn, Long Island	2,487 84	" "		
" "	3½	" "	Hospital, Long Island	6,643 76	" "		
" "	3½	" "	Playground, Billings Field, West Roxbury	27,060 98	" "		
" "	3½	" "	Fire Department, Building and Site, South Boston	600 86	" "		
" "	3½	" "	Gold-street Bridge	216 66	" "		
" "	3½	" "	Centre street, Ward 24	1,896 99	" "		
" "	3½	" "	Streets, Laying Out, Widening and Extending	3,092 91	" "		2,790,300 00
Jan. 4, Feb. 10, and Dec. 31, 1887	4	Jan. and July	Public Park Construction	$439,500 00	Jan., 1920.		
Feb. 11, 1890	3½	" "	Public Park Lands	600,000 00	" "		
Jan. 4, Feb. 10, and Dec. 31, 1887	4	" "	Public Park Construction	16,400 00	July, "		
	4	April and Oct.	" " "	44,100 00	Oct., "		1,100,000 00
July 31, 1900	3	Jan. and July	Engine-house, Warren avenue, Completion of	$27,000 00	Jan., 1921.		
" "	3	" "	Playgrounds, Construction	25,000 00	" "		
Jan. 5, 1901	3	" "	Streets, Laying Out, Widening and Extending	2,543 68	" "		
" "	3	" "	Stony Brook Damages	3,419 79	" "		
" "	3	" "	Adams street, Park street to Parkman street, Widening	449 00	" "		
" "	3	" "	Beacham street, Extension	2,278 39	" "		
" "	3	" "	Beacon street and Brookline avenue, Raising Grade	15,809 14	" "		
Jan. 4, Feb. 10, and Dec. 31, 1887	4	" "	Public Park Construction	500,000 00	" "		
			Carried forward	$576,500 00			$28,126,455 00

[1] $200,000 of this amount transferred to Street Department, Sewer Division, under authority of chapter 450, Acts of 1899.

CHARACTER OF THE CITY OF BOSTON FUNDED DEBT.—*Continued.*

Dates of Orders of Loans.	Interest. Rate.	Interest. When Due.	Objects of the Loans.	Amounts of Loans.	When Due.	Total for Years.
			Brought forward	$576,500 00		$28,126,455 00
Jan. 5, 1901	3	Jan. and July	Mount Hope Cemetery, Additional Land	15,000 00	Jan., 1921.	
" "	3	" "	Site and Engine-house, East Boston	37,000 00	" "	
" "	3	" "	Engine-house 20, Enlargement and Equipment	20,000 00	" "	
" "	3	" "	Ladder-house, Ward 13	45,000 00	" "	
" "	3	" "	Hospital Department, Brick Wall, Grading, etc.	13,000 00	" "	
" "	3	" "	" " Corridor to connect Nurses' Home.	9,500 00	" "	
" "	3	" "	" " Elevator	4,000 00	" "	
" "	3	" "	" " Permanent Improvements	20,000 00	" "	
" "	3	" "	Branch Library, Charlestown, Estate	15,000 00	" "	
" "	3	" "	" " " Alterations, etc	15,000 00	" "	
" "	3	" "	Speedway, Franklin Field	25,000 00	" "	
" "	3	" "	New Wing for Hospital, Long Island	30,000 00	" "	
" "	3	" "	Nurses' Home, Long Island	20,000 00	" "	
" "	3	" "	Municipal Building, Ward 23	16,000 00	" "	
" "	3	" "	Temple street Tunnel	15,000 00	" "	
" "	3	" "	Municipal Building, Upham's Corner	3,000 00	" "	
" "	3	" "	L-street Bath, New Building	50,000 00	" "	
" "	3	April and Oct.	Municipal Building, Upham's Corner	22,000 00	April, "	
Mar. 4, "	3	" "	L-street Bath, New Building	10,000 00	" "	
" "	3	" "	Ward-room and Gymnasium, Ward 8	10,000 00	" "	
" 7, "	3	" "	Hospital Department, Relief Station and Equipping	40,000 00	" "	
Jan. 5, 1901	3	" "	Court-house, Roxbury District, Enlargement of	50,000 00	" "	
" "	3	" "	Land and Buildings, Sanitary and Street Cleaning Divisions, Dorchester	41,000 00	" "	
May 20, 1891	4	June and Dec.	Public Parks	700,000 00	June, "	
" 3, 1901	3½	Jan. and July	Hospital Buildings, Permanent Improvements	48,000 00	July, "	
" "	3½	" "	Ward-room and Gymnasium, Ward 8	7,000 00	" "	
July 10, "	3½	" "	" " "	12,000 00	" "	
Jan. 5, "	3½	" "	Court-house, Roxbury District, Enlargement of	50,000 00	" "	
" "	3½	" "	Surgical Out-Patient Department Building, City Hospital	50,000 00	" "	
" "	3½	" "	New Ward for Isolated Patients, City Hospital	50,000 00	" "	
" "	3½	" "	Women's Prison, Jail	100,000 00	" "	
July 3, "	3½	" "	Green street, Main street to High street, Widening	1,300 00	" "	
" "	3½	" "	Bennington street, Sewer Damages	55,300 00	" "	

" "	3½	" "	Beacon street, Building Line	45,000 00	" "	
" "	3½	" "	Public Parks	21,000 00	" "	
Chap. 280, Acts of 1899	3½	" "	Malden Bridge	50,000 00	" "	
July 3, 1901	3½	" "	Completion of Morgue, etc., North Grove street	20,000 00	" "	
Oct. 26, "	3	April and Oct.	" " "	10,000 00	Oct., "	
July 3, "	3	" "	Municipal Building, Upham's Corner	10,000 00	" "	
" "	3	" "	Women's Prison, Jail	50,000 00	" "	
" "	3	" "	Parental School, Land and Buildings	40,000 00	" "	
" "	3	" "	Insane Hospital, Land and Buildings	60,000 00	" "	
" "	3	" "	Strandway, Purchase of Land and Construction of	50,000 00	" "	
Nov. 1, "	3	" "	Billings Field, Construction	10,000 00	" "	
Jan. 5, "	3	" "	New House of Correction	15,000 00	" "	
Oct. 11, "	3	" "	Garbage Plant, Spectacle Island	40,000 00	" "	
Dec. 14, "	3	" "	Ground for Target Practice, etc	25,000 00	" "	
						2,621,600 00
Feb. 24, 1902	3	Jan. and July	Massachusetts Historical Society Building	$150,000 00	Jan., 1922.	
Chap. 280, Acts of 1899	3	" "	Malden Bridge	50,000 00	" "	
July 3, 1901	3	" "	Long Island Hospital, New Wing	10,000 00	" "	
May 3, "	3	" "	Court-house, Roxbury District, Enlargement of	26,000 00	" "	
Oct. 26, "	3	" "	" " " Completion of	20,000 00	" "	
Nov. 14, "	3	" "	Mt. Hope Cemetery, Administration Building	40,000 00	" "	
" 1, "	3	" "	Gymnasium, First-street Playground	9,550 00	" "	
July 3, "	3	" "	Municipal Building, Upham's Corner	35,000 00	" "	
May 20, 1891	4	April and Oct.	Public Parks	200,000 00	April, "	
Jan. 5, 1901	3½	June and Dec.	Surgical Out-Patient Department Building, City Hospital,	50,000 00	June, "	
" "	3½	" "	New Ward for Isolated Patients, City Hospital	70,000 00	" "	
" "	3½	" "	Land and Buildings, Sanitary and Street Cleaning Divisions	34,000 00	" "	
" "	3½	" "	Rutherford avenue, Widening	100,000 00	" "	
" "	3½	" "	New House of Correction	85,000 00	" "	
July 3, "	3½	" "	" " "	150,000 00	" "	
" "	3½	" "	Construction of Highways already laid out	300,000 00	" "	
" "	3½	" "	Laying Out and Construction of New Highways	200,000 00	" "	
Oct. 11, "	3½	" "	Garbage Plant, Spectacle Island	100,000 00	" "	
July 3, "	3½	" "	Women's Prison, Jail	100,000 00	" "	
" "	3½	" "	Strandway, Purchase of Land and Construction of	75,000 00	" "	
" "	3½	" "	Parental School, Land and Buildings	75,000 00	" "	
" "	3½	April and Oct.	Laying Out and Construction of Highways	3,700 00	Oct., "	
" "	3½	" "	Parental School, Land and Buildings	35,000 00	" "	
Oct. 26, 1901	3½	" "	Municipal Building, Upham's Corner	65,000 00	" "	
Nov. 1, "	3½	" "	Armory Building, Ward 3	29,000 00	" "	
July 3, "	3½	" "	Insane Hospital, Land and Buildings	13,700 00	" "	
			Carried forward	$2,025,950 00		$30,748,055 00

CHARACTER OF THE CITY OF BOSTON FUNDED DEBT.—*Continued.*

Dates of Orders of Loans.	Interest. Rate.	Interest. When Due.	Objects of the Loans.	Amounts of Loans.	When Due.	Total for Years.
			Brought forward	$2,025,950 00		$30,748,055 00
Sept. 19, 1902	3½	April and Oct.	Public Parks	25,000 00	Oct., 1922.	
May 20, 1891	4	" "	" "	301,000 00	" "	
						2,351,950 00
" "	4	Jan. and July	Public Parks	$250,000 00	Jan., 1923.	
Oct. 24, "	4	" "	Library Building, Dartmouth street	200,000 00	" "	
Oct. 30, 1902	3½	" "	Court House, Roxbury District, Additional	7,000 00	" "	
July 3, 1901	3½	" "	Insane Hospital, Land and Buildings	50,000 00	" "	
Dec. 26, 1902	3½	" "	Copley square, Buildings on and near	48,000 00	" "	
" "	3½	" "	Beacon street, Building Line	33,000 00	" "	
Oct. 18, 1901	3½	" "	Bath-house, North End	40,000 00	" "	
" 30, 1902	3½	" "	Public Parks	30,000 00	" "	
" "	3½	" "	Playground, Ward 2	25,000 00	" "	
" "	3½	" "	Street Improvements	500,000 00	" "	
" "	3½	" "	Suffolk County Court House	10,000 00	" "	
" "	3½	" "	Jail, New Brick Wall	16,000 00	" "	
" "	3½	" "	Parental School, Conduit for Electric Wires	1,500 00	" "	
" "	3½	" "	Bridge Division, New Trucks	2,500 00	" "	
" "	3½	" "	" " Construction of Piers, etc.	10,000 00	" "	
" "	3½	" "	Cottage-street Bridge, Improvement of	6,500 00	" "	
" "	3½	" "	Mt. Hope Cemetery, Developing Land	12,000 00	" "	
" "	3½	" "	Epidemic Hospital, Boilers, etc	4,000 00	" "	
" "	3½	" "	Coal-pocket, etc., Long Island	1,000 00	" "	
" "	3½	" "	Nurses' Home, Long Island, Completion of	3,000 00	" "	
" "	3½	" "	Hospital Wing and Nurses' Home, Long Island	8,000 00	" "	
" "	3½	" "	Ward-room and Gymnasium, Ward 8	1,000 00	" "	
" "	3½	" "	" Ward 15, Reconstruction	1,500 00	" "	
" "	3½	" "	" " 17, "	2,500 00	" "	
" "	3½	April and Oct.	Charlestown Playground, Gymnastic Apparatus, etc.	7,500 00	April, "	
" "	3½	" "	Mystic Playground, Gymnastic Apparatus	2,500 00	" "	
" "	3½	" "	Columbus-avenue Playground, Sanitary	10,000 00	" "	
" "	3½	" "	Ashmont Playground, Grading, etc.	4,000 00	" "	
" "	3½	" "	Neponset Playground, Sanitary and Shelter	5,000 00	" "	
" "	3½	" "	Gymnasium, First-street Playground	6,000 00	" "	
" "	3½	" "	Dorchester Park, Open Air Gymnasium	2,000 00	" "	

"	"	3½	"	"	Castle Island, Sanitary	3,000 00	" "	
"	"	3½	"	"	Wood Island Park, Sanitary and Shelter	10,000 00	" "	
"	"	3½	"	"	Bath-house, K street (Women's), Addition to	2,000 00	" "	
"	"	3½	"	"	" Dewey Beach, Charlestown	4,000 00	" "	
"	"	3½	"	"	Mt. Hope Cemetery, Grading and Filling	2,500 00	" "	
"	"	3½	"	"	Evergreen Cemetery and other Grounds, Improvements in,	10,000 00	" "	
"	"	3½	"	"	Parental School, Furnishing three New Buildings	10,000 00	" "	
"	"	3½	"	"	Curtis Hall, Reconstruction	6,000 00	" "	
"	"	3½	"	"	Faneuil Hall Market, Sanitary Station and Installation of Electric Lights	5,000 00	" "	
July	3, 1901	3½	"	"	Parental School, Electric Plant	5,000 00	" "	
"	"	3½	"	"	Hospital Department, Furnishing three New Buildings	5,500 00	" "	
"	"	3½	June and Dec.		Land and Buildings, Boston Insane Hospital	226,300 00	June, "	
"	"	3½	"	"	Strandway, Purchase of Land and Construction of	100,000 00	" "	
"	"	3½	"	"	New House of Correction	150,000 00	" "	
"	"	3½	"	"	Hospital Department, Furnishing three New Buildings	30,000 00	" "	
Oct.	30, 1902	3½	"	"	Gallop's Island, New Wharf and Coal-pocket	10,000 00	" "	
"	"	3½	"	"	Public Parks, Construction	100,000 00	" "	
"	"	3½	"	"	Mortuary and Receiving Room, Long Island	10,000 00	" "	
"	"	3½	"	"	Tie-up for Cattle	4,500 00	" "	
"	"	3½	"	"	Ice House, Long Island	2,000 00	" "	
"	"	3½	"	"	Extension of Electric Plant, Long Island	3,000 00	" "	
"	"	3½	"	"	Coal-pocket and Strengthening Wharf, Long Island	10,000 00	" "	
"	"	3½	"	"	Wharf, Deer Island, Reconstruction of	7,000 00	" "	
"	"	3½	"	"	New Building in place of Old Town Hall, Dorchester	35,000 00	" "	
"	"	3½	"	"	Lancers' Armory, new Plumbing, etc	10,000 00	" "	
"	"	3½	"	"	Municipal Building, Upham's Corner, Completion of	30,000 00	" "	
"	"	3½	"	"	Thomas Park, Grading, etc	5,000 00	" "	
"	"	3½	"	"	Yard for Street Cleaning Division, West End	5,000 00	" "	
"	"	3½	"	"	Office " " " " Charlestown	3,000 00	" "	
"	"	3½	"	"	Freeport street, Retaining Wall	5,000 00	" "	
"	"	3½	"	"	Bath-house, Cabot street	38,000 00	" "	
"	18, 1901	3½	"	"	" " " "	50,000 00	" "	
Dec.	26, 1902	3½	"	"	" " " "	12,000 00	" "	
Oct.	30, 1902	3½	"	"	Tower and bell on Building, corner of Bunker Hill street and Lexington street	1,000 00	" "	
"	"	3½	"	"	Reconstruction of Bridges over railroad tracks at Norfolk, Harvard, Medway and West Selden streets	9,000 00	" "	
"	"	3½	"	"	Foot-bridge over N.Y., N.H. & H. R.R., at Sargfield street	5,000 00	" "	
"	"	3½	"	"	Foot-bridge over N.Y., N.H. & H. R.R., at Northampton street	5,000 00	" "	
"	18, 1901	3½	"	"	Bath-house, North End	50,000 00	" "	
					Carried forward	$2,278,300 00		$33,100,005 00

CHARACTER OF THE CITY OF BOSTON FUNDED DEBT.—*Continued.*

Dates of Orders of Loans.	Interest. Rate.	Interest. When Due.	Objects of the Loans.	Amounts of Loans.	When Due.	Total for Years.
			Brought forward	$2,278,300 00		$33,100,005 00
Dec. 26, 1902	3½	June and Dec.	Mt. Hope Cemetery, Additional Land, etc.	30,000 00	June, 1923.	
" 30, "	3½	" "	Faneuil Hall Market, Sanitary Station and Installation of Electric Lights	5,000 00	" "	
" "	3½	" "	Parental School, Electric Plant	10,000 00	" "	
" "	3½	" "	Mt. Hope Cemetery, Developing Land	5,000 00	" "	
" "	3½	" "	Faneuil Hall Market, New Roof	4,000 00	" "	
Jan. 27, 1903	3½	" "	Hospital Department, New Ward for Isolated Patients	7,000 00	" "	
" "	3½	" "	" " Surgical Out-Patient Department Building	4,200 00	" "	
May 20, 1891	4	Jan. and July	Public Parks	500,000 00	July "	
" "	4	April and Oct.	" "	450,000 00	Oct. "	
Oct. 24, "	4	" "	Library Building, Dartmouth street	325,000 00	" "	
Dec. 30, 1902	3½	" "	Foot-bridge over N.Y., N.H. & H. R.R., at Gainsboro' street,	5,000 00	" "	
" "	3½	" "	Playground, Wards 7 and 9	30,000 00	" "	3,653,500 00
May 20, 1891	4	Jan. and July	Public Parks	$99,000 00	Jan., 1924.	
Jan. 2, 1904	3½	" "	Stony Brook Damages	186,000 00	" "	
" "	3½	" "	Street Improvements	150,000 00	" "	
Oct. 30, 1902	3½	" "	Van Winkle-street Tunnel Under Railroad Tracks	5,800 00	" "	
" "	3½	" "	Reconstruction of Bridges Over Railroad Tracks at Norfolk, Harvard, Medway and West Selden streets	31,000 00	" "	
Jan. 2, 1904	3½	" "	Atlantic avenue, Reconstruction of	14,000 00	" "	
" "	3½	June and Dec.	Atlantic avenue, Reconstruction of	66,000 00	June, "	
Dec. 29, 1903	3½	" "	Institutions, New Boat	75,000 00	" "	
May 20, 1904	3½	" "	Street Improvements	300,000 00	" "	
" "	3½	" "	Insane Hospital Department, Furnishing New Buildings	25,000 00	" "	
April 2, 1904	3½	" "	Shawmut-avenue Bridge, Rebuilding	28,000 00	" "	
May 17, 1893	4	Jan. and July	Public Park, Wards 6 and 7	100,000 00	July, "	
" "	4	April and Oct.	" " " "	100,000 00	Oct., "	
May 20, 1891 / Oct. 23, 1893	4	" "	Public Parks	1,000,000 00	" "	
" 30, 1899	3½	" "	Insane Hospital, Additional Land	24,000 00	" "	2,203,800 00

June 8, 1894	4	Jan. and July	Public Parks	$1,000,000 00	Jan. 2, 1925.	
Oct. 24, 1891	4	" "	Library Building, Dartmouth street	49,500 00	" 1, "	
May 17, 1893	4	April and Oct.	Public Park, Wards 6 and 7	50,000 00	April, "	
" "	4	" "	" " " " "	208,000 00	Oct., "	
Oct. 24, 1891	4	" "	Library Building, Dartmouth street	35,500 00	" "	
						1,343,000 00
Chap. 408, Acts of 1895	4	Jan. and July	School-houses	$500,000 00	July, 1926.	
May 17, 1893	4	" "	Public Park, Wards 6 and 7	11,300 00	" "	
						511,300 00
Chap. 453, Acts of 1896	3½	" "	Public Parks	$500,000 00	Jan. 1927.	
Chap. 408, Acts of 1895	4	" "	School-houses	150,000 00	July, "	
Chap. 453, Acts of 1896	4	April and Oct.	Public Parks	50,000 00	Oct., "	
						700,000 00
Chap. 319, Acts of 1897	3½	Jan. and July	Laying Out and Construction of Highways	$750,000 00	Jan., 1928.	
Chap. 408, Acts of 1895, and Chap. 442, Acts of 1897	3½	" "	School-houses	500,000 00	" "	
Chap. 426, Acts of 1897	3½	" "	Sewerage Works	500,000 00	" "	
Chap. 453, Acts of 1896	3½	" "	Public Parks	450,000 00	" "	
Chap. 313, Acts of 1898	3½	April and Oct.	" "	50,000 00	April, "	
Chap. 426, Acts of 1897	3½	Jan. and July	Sewerage Works	500,000 00	July, "	
Chap. 346, Acts of 1897	3½	" "	Laying Out and Construction of Highways, Charlestown street	5,000 00	" "	
July 13, 1898	3½	April and Oct.	Chapel, Mt. Hope Cemetery	25,000 00	Oct., "	
Chap. 408, Acts of 1895, and Chap. 442, Acts of 1897	3½	" "	School-houses	650,000 00	" "	
Chap. 313, Acts of 1898	3½	" "	Public Parks	450,000 00	" "	
Chap. 319, Acts of 1897	3½	" "	Laying Out and Construction of Highways	6,000 00	" "	
						3,886,000 00
Chap. 319, Acts of 1897	3½	Jan. and July	" " " "	$650 00	Jan., 1929.	
Chap. 412, Acts of 1898	3½	April and Oct.	Playgrounds	151,000 00	April, "	
Chap. 319, Acts of 1897	3½	" "	Laying Out and Construction of Highways	44,800 00	" "	
Chap. 426, Acts of 1897, and Chap. 450, Acts of 1899	3½	Jan. and July	Sewerage Works	1,000,000 00	July, "	
Chap. 303, Acts of 1899	3½	" "	Public Parks	500,000 00	" "	
Chap. 412, Acts of 1898	3½	" "	Playgrounds	49,000 00	" "	
May 25, 1899	3½	" "	Primary School-house, Sherwin District, Site	15,000 00	" "	
" "	3½	" "	Grammar School-house, Tileston District, Site	10,000 00	" "	
Chap. 149, Acts of 1898	3½	April and Oct.	School-houses	300,000 00	Oct., "	
						2,070,450 00
			Carried forward			$47,468,055 00

CHARACTER OF THE CITY OF BOSTON FUNDED DEBT.—*Continued.*

Dates of Orders of Loans.	Interest. Rate.	Interest. When Due.	Objects of the Loans.	Amounts of Loans.	When Due.	Total for Years.
			Brought forward			$47,468,055 00
Chap. 319, Acts of 1897	3½	Jan. and July	Laying Out and Construction of Highways	$518,000 00	Jan. 1930.	
Chap. 319, and Chap. 394, Acts of 1897	3½	" "	Public Parks	486,000 00	" "	
March 31, 1899	3½	" "	Grammar School-house, East Boston	95,000 00	" "	
" "	3½	" "	" " South Boston	100,000 00	" "	
" "	3½	" "	" " Dorchester	100,000 00	" "	
" "	3½	" "	Primary " Site, Warren District, Additional,	10,000 00	" "	
" "	3½	" "	" " Roxbury	40,000 00	" "	
" "	3½	" "	" " Brighton	70,000 00	" "	
" "	3½	" "	" " Ward 20, Site	5,000 00	" "	
" "	3½	" "	Completing and Furnishing School Buildings	55,000 00	" "	
Chap. 274, Acts of 1899	3½	" "	Chestnut Hill Park	75,000 00	" "	
Chap. 426, Acts of 1897, and Chap. 450, Acts of 1899	3½	" "	Sewerage Works	100,000 00	" "	
Chap. 426, Acts of 1897, and Chap. 450, Acts of 1899	3½	April and Oct	Sewerage Works	109,000 00	April, "	
Chap. 412, Acts of 1898	3	Jan. and July	Playgrounds	154,000 00	July, "	
Chap. 412, Acts of 1898	3½	" "	"	46,000 00	" "	
Chap. 319, Acts of 1897	3	" "	Laying Out and Construction of Highways	3,550 00	" "	
Chap. 319, Acts of 1897	3½	" "	" " " "	461,000 00	" "	
Chap. 443, Acts of 1899	3½	" "	" " " " East Boston	200,000 00	" "	
Chap. 319 and Chap. 394, Acts of 1897	3½	" "	Public Parks	130,000 00	" "	
Chap. 426, Acts of 1897, and Chap. 450, Acts of 1899	3½	" "	Sewerage Works	791,000 00	" "	
Chap. 149, Acts of 1898	3	" "	School-houses	21,650 00	" "	
Chap. 149, Acts of 1898	3	April and Oct	School-houses	278,350 00	Oct., "	3,848,550 00
Chap. 346, Acts of 1897	3	Jan. and July	Laying Out and Construction of Highways, Charlestown street	$33,000 00	Jan., 1931.	
Chap. 239, Acts of 1899	3	" "	Normal School Building and Land	5,000 00	" "	

July 31, 1900	3	" "	Public Park Construction	25,000 00	" "		
Jan. 5, 1901	3	" "	Public Parks	75,000 00	" "		
Chap. 346, Acts of 1897	3	" "	Laying Out and Construction of Highways, Charlestown street	117,000 00	" "		
Chap. 478, Acts of 1900	3	April and Oct.	Laying Out and Construction of Highways	300,000 00	April,	"	
July 3, 1901	3½	Jan. and July	Construction of Highways already laid out	100,000 00	July,	"	
" "	3½	" "	Land and Buildings for Schools	1,000,000 00	"	"	
Chap. 149, Acts of 1898	3½	" "	School-houses	250,000 00	"	"	
Chap. 478, Acts of 1900	3½	" "	Laying Out and Construction of Highways	500,000 00	"	"	
Chap. 478, Acts of 1900	3	April and Oct.	" " " "	100,000 00	Oct.,	"	
Chap. 443, Acts of 1899	3	" "	" " " " Dorchester	20,000 00	"	"	
July 3, 1901	3	" "	" " " "	100,000 00	"	"	
Chap. 288, Acts of 1901	3	" "	School-houses	100,000 00	"	"	
Chap. 139, Acts of 1900	3	" "	Carleton street	18,000 00	"	"	
							2,743,000 00
Chap. 288, Acts of 1901	3	Jan. and July	School-houses	$54,800 00	Jan.,	1932.	
July 3, 1901	3	" "	Laying Out and Construction of Highways	83,000 00	"	"	
Chap. 478, Acts of 1900	3	" "	" " " "	126,000 00	"	"	
Chap. 139, Acts of 1900	3	" "	Carleton street	42,000 00	"	"	
Chap. 288, Acts of 1901	3	" "	Completion of School Buildings	145,200 00	"	"	
Chap. 394, Acts of 1897, and Chap. 478, Acts of 1900	3	" "	Public Parks	74,000 00	"	"	
July 3, 1901	3	" "	" "	57,000 00	"	"	
" "	3	April and Oct.	Laying Out and Construction of New Highways	56,300 00	April,	"	
Chap. 478, Acts of 1900	3½	June and Dec.	Laying Out and Construction of Highways	195,000 00	June,	"	
Chap. 443, Acts of 1899	3½	" "	" " " " Brighton	100,000 00	"	"	
Chap. 443, Acts of 1899	3½	" "	" " " " Dorchester	130,000 00	"	"	
Chap. 443, Acts of 1899	3½	" "	" " " " East Boston	100,000 00	"	"	
Chap. 443, Acts of 1899	3½	" "	" " " " Roxbury and West Roxbury,	125,000 00	"	"	
Chap. 473, Acts of 1901	3½	" "	Land and Buildings for Schools	1,000,000 00	"	"	
Chap. 426, Acts of 1897	3½	" "	Sewerage Works	1,000,000 00	"	"	
Chap. 466, Acts of 1899	3½	" "	Atlantic-avenue Extension	150,000 00	"	"	
Chap. 452, Acts of 1900	3½	" "	Broadway Bridge, Rebuilding	200,000 00	"	"	
Chap. 412, Acts of 1898	3½	" "	Playgrounds	100,000 00	"	"	
Chap. 274, Acts of 1899	3½	" "	Chestnut Hill Park	75,000 00	"	"	
May 27, 1902	3½	" "	Ferry Improvements	100,000 00	"	"	
June 16, "	3½	Jan. and July	Public Parks	5,000 00	July,	"	
Oct. 22, 1901	3½	" "	Playground, Ward 2	5,000 00	"	"	
Chap. 478, Acts of 1900	3½	April and Oct.	Laying Out and Construction of Highways	5,001 00	Oct.,	1932.	
Chap. 346, Acts of 1897	3½	" "	" " " Charlestown st.	30,000 00	"	"	
			Carried forward	$3,958,301 00			$54,059,605 00

CHARACTER OF THE CITY OF BOSTON FUNDED DEBT.—*Continued.*

Dates of Orders of Loans.	Interest. Rate.	Interest. When Due.	Objects of the Loans.	Amounts of Loans.	When Due.	Total for Years.
			Brought forward	$3.958,301 00		$54,059,605 00
Oct. 22, 1901	3½	April and Oct.	Playground, Ward 2	20,000 00	Oct., 1932.	
Chap. 323, Acts of 1891	3½	Jan. and July	Highways, Making of	500,000 00	Dec., "	
Oct. 30, 1902	3½	" "	Land and Buildings for Schools	325,000 00	" "	
Dec. 30, "	3½	" "	" " "	175,000 00	" "	
						4,978,301 00
Chap. 346, Acts of 1897	3½	" "	Laying Out and Construction of Highways, Charlestown street	$5,000 00	Jan., 1933.	
Dec. 18, 1901	3½	" "	Parks, Brighton	25,000 00	" "	
Chap. 426, Acts of 1897	3½	June and Dec.	Sewerage Works	1,000,000 00	June, "	
Chap. 323, Acts of 1891	3½	" "	Highways, Making of	500,000 00	" "	
						1,530,000 00
Chap. 383, Acts of 1903	3½	Jan. and July	Separate Systems of Drainage	$400,000 00	Jan., 1934.	
Chap. 370, Acts of 1903	3½	" "	Dorchester street	375,000 00	" "	
Chap. 370, Acts of 1903	3½	" "	Hyde Park avenue	225,000 00	" "	
Chap. 370, Acts of 1903	3½	" "	Brandon street and Belgrade avenue	100,000 00	" "	
Chap. 465, Acts of 1903	3½	" "	Charles River Basin	300,000 00	" "	
Chap. 323, Acts of 1891, and Chap. 394, Acts of 1897	3½	Jan. and July	Public Parks	170,000 00	" "	
Chap. 323, Acts of 1891	3½	" "	Highways, Making of	170,000 00	" "	
Chap. 452, Acts of 1900	3½	" "	Broadway Bridge, Rebuilding	60,000 00	" "	
Chap. 199, Acts of 1901, and Order City Council, March 12, 1904	3½	June and Dec.	Highways, Making of	600,000 00	June, "	
Chap. 466, Acts of 1899	3½	" "	Atlantic-avenue Extension	100,000 00	" "	
Chap. 383, Acts of 1903, and Order City Council, July 11, 1903	3½	" "	Separate Systems of Drainage	200,000 00	" "	
July 2, 1894	4	April and Oct.	Charlestown Bridge	10,000 00	Oct., "	
Chap. 548, Acts of 1894	4	" "	Rapid Transit	50,000 00	" "	
Oct. 26, 1904	3½	" "	Chestnut Hill Park	36,300 00	" "	
" "	3½	" "	Strandway, Purchase of land and construction of	63,700 00	" "	
						2,860,000 00

Dec. 30, 1902	3½	Jan. and July	Playground, Wards 7 and 9	$100,000 00	Jan.,	1935.	
Chap. 383, Acts of 1903, and Order City Council, July 11, 1903	3½	" "	Separate Systems of Drainage	600,000 00	"	"	
Jan. 4, 1902	3½	" "	Playground, Ward 22	30,000 00	"	"	
Chap, 381, Acts of 1903, and order City Council, May 25, 1903	3½	" "	Northern avenue and Sleeper street	10,000 00	"	"	
Chap. 452, Acts of 1900	3½	" "	Broadway Bridge, Rebuilding	1,500 00	"	"	
Chap. 548, Acts of 1894	4	April and Oct	Rapid Transit	1,000,000 00	April,	"	
Chap. 408, Acts of 1895	4	Jan. and July	School-houses	500,000 00	July,	"	
May 11, 1895	4	" "	Blue Hill and Other Avenues	1,000,000 00	"	"	
Chap. 548, Acts of 1894	4	April and Oct	Charlestown Bridge	10,000 00	Oct.,	"	
							3,251,500 00
Chap. 548, Acts of 1894	3½	Jan. and July	Rapid Transit	$250,000 00	Jan.,	1936.	
Chap. 548, Acts of 1894	3½	April and Oct	" "	500,000 00	April,	"	
May 11, 1895	4	Jan. and July	Blue Hill and Other Avenues	1,000,000 00	July,	"	
Chap. 548, Acts of 1894	4	" "	Charlestown Bridge	30,000 00	"	"	
Chap. 548, Acts of 1894	4	April and Oct	" "	100,000 00	Oct.,	"	
Chap. 548, Acts of 1894	3½	" "	Rapid Transit	1,500,000 00	"	"	
							3,380,000 00
May 11, 1895	3½	Jan. and July	Blue Hill and Other Avenues	$60,000 00	Jan.,	1937.	
Jan. 4, 1887 / Feb. 10, 1887	3½	" "	Public Park Construction	500,000 00	"	"	
July 13, 1896	3½	" "	Stony Brook Improvement	84,000 00	July,	"	
Chap. 548, Acts of 1894	3½	" "	Rapid Transit	865,000 00	"	"	
Chap. 548, Acts of 1894	3½	" "	" " East Boston Tunnel	135,000 00	"	"	
Chap. 548, Acts of 1894	3½	" "	Charlestown Bridge	500,000 00	"	"	
							2,144,000 00
Chap. 548, Acts of 1894	3½	" "	Charlestown Bridge	$300,000 00	Jan.,	1938.	
July 13, 1896	3½	" "	Stony Brook Improvement	100,000 00	"	"	
Chap. 548, Acts of 1894	3½	" "	Rapid Transit, East Boston Tunnel	200,000 00	"	"	
Chap. 500, Acts of 1897	3½	April and Oct	" "	200,000 00	April,	"	
Chap. 236, Acts of 1898	3½	Jan. and July	Blue Hill and Other Avenues	200,000 00	July,	"	
Chap. 467, Acts of 1898	3½	April and Oct	Cambridge Bridge	50,000 00	Oct.,	"	
							1,050,000 00
Chap. 397, Acts of 1899	3½	Jan. and July	Stony Brook Improvement	$350,000 00	July,	1939.	
Chap. 548, Acts of 1894	3½	" "	Charlestown Bridge	200,000 00	"	"	
Chap. 467, Acts of 1898	3½	" "	Cambridge Bridge	100,000 00	"	"	
							650,000 00
Chap. 548, Acts of 1894	3½	" "	Charlestown Bridge	$200,000 00	Jan.,	1940.	
Chap. 467, Acts of 1898	3½	" "	Cambridge Bridge	200,000 00	"	"	
			Carried forward	$400,000 00			$73,903,406 00

CHARACTER OF THE CITY OF BOSTON FUNDED DEBT.—*Concluded.*

Dates of Orders of Loans.	Interest. Rate.	Interest. When Due.	Objects of the Loans.	Amounts of Loans.	When Due.	Total for Years.
			Brought forward	$400,000 00		$73,903,406 00
Chap. 548, Acts of 1894	3½	Jan. and July	Charlestown Bridge	200,000 00	July, 1940.	
Chap. 548, Acts of 1894, and Chap. 500, Acts of 1897	3½	" "	Rapid Transit	50,000 00	" "	
						650,000 00
Chap. 548, Acts of 1894, and Chap 500, Acts of 1897	3	April and Oct.	Rapid Transit, East Boston Tunnel	$250,000 00	Oct., 1941.	
						250,000 00
Chap. 548, Acts of 1894, and Chap. 500, Acts of 1897	3	Jan. and July	Rapid Transit, East Boston Tunnel	$50,000 00	Jan., 1942.	
Chap. 548, Acts of 1894	3	" "	Charlestown Bridge	5,000 00	" "	
Chap. 548, Acts of 1894	3	" "	Rapid Transit	1,000 00	" "	
Chap. 548, Acts of 1894, and Chap. 500, Acts of 1897	3	" "	Rapid Transit, East Boston Tunnel	150,000 00	" "	
Chap. 548, Acts of 1894, and Chap. 500, Acts of 1897	3½	June and Dec.	Rapid Transit, East Boston Tunnel	500,000 00	June, 1942.	
Chap. 467, Acts of 1898	3½	" "	Cambridge Bridge	200,000 00	" "	
						906,000 00
Chap. 548, Acts of 1894, and Chap. 500, Acts of 1897	3½	Jan. and July	Rapid Transit, East Boston Tunnel	$300,000 00	Jan., 1943.	
Chap. 548, Acts of 1894 / Chap. 500, Acts of 1897 / Chap. 190, Acts of 1903	3½	June and Dec.	" " "	1,300,000 00	June, "	
Chap. 467, Acts of 1898	3½	" "	Cambridge Bridge	200,000 00	" "	
						1,800,000 00
Chap. 534, Acts of 1902	3½	Jan. and July	Boston Tunnel and Subway	$50,000 00	Jan., 1944.	
Chap. 534, Acts of 1902	3½	June and Dec.	" "	950,000 00	June, "	
Chap. 548, Acts of 1894 / Chap. 500, Acts of 1897 / Chap. 190, Acts of 1903	3½	" "	Rapid Transit, East Boston Tunnel	133,000 00	" "	
Chap. 465, Acts of 1903	3½	" "	Charles River Basin	500,000 00	" "	
Chap. 467, Acts of 1898	3½	" "	Cambridge Bridge	250,000 00	" "	

April 18, 1903	3½	" "	Land and Buildings for Schools	1,500,000 00	"	"	
Chap. 426, Acts of 1897 Chap. 450, Acts of 1899 Order City Council, Jan. 16, 1904	3½	" "	Sewerage Works	1,000,000 00	"	"	
							4,383,000 00
Chap. 467, Acts of 1898	3½	Jan. and July	Cambridge Bridge	$50,000 00	Jan.,	1945.	
May 20, 1904	3½	" "	Land and Buildings for Schools	505,200 00	"	"	
							555,200 00
							$82,447,606 00

COUNTY OF SUFFOLK FUNDED DEBT.

Dates of Orders of Loans.	Interest.		Objects of the Loans.	Amounts of Loans.	When Due.	Total for Years.
	Rate.	When Due.				
Sept. 16, 1885	3	April and Oct.	Suffolk County Court House	[1] $527,000 00		$527,000 00
July 5 and Sept. 29, 1888,	4	" "	Suffolk County Court House	$700,000 00	Oct., 1918.	700,000 00
Jan. 3, 1890	3½	" "	Suffolk County Court House	$800,000 00	" 1919.	800,000 00
Aug. 25, 1892	4	Jan. and July	Suffolk County Court House	$306,000 00	July, 1922.	
July 11, "	4	" "	Suffolk County Court House, Furnishing	100,000 00	" "	406,000 00
Oct. 27, 1893	4	April and Oct.	Suffolk County Court House, Furnishing	$75,000 00	Oct., 1923.	75,000 00
July 6, 1894	4	Jan. and July	Suffolk County Court House	$40,000 00	July, 1924.	40,000 00
May 20, 1887	3½	April and Oct.	Suffolk County Court House	$800,000 00	April, 1937.	800,000 00
July 5, 1888	3½	Jan. and July	Suffolk County Court House	$100,000 00	July, 1938.	100,000 00
						$3,448,000 00

[1] Payable $17,000 yearly in October.

RECAPITULATION

Of the Objects for which the Outstanding Funded Debt of the City of Boston was Contracted.

Bath-houses, gymnasia, etc.		$446,300 00
Bennington-street Sewer Damages		258,300 00
Bridges		1,067,416 66
Cambridge Bridge		1,050,000 00
Charles River Basin		800,000 00
Charlestown Bridge		1,555,000 00
Ferries		669,000 00
Improved Sewerage		1,087,650 00
Metropolitan Park Assessments		544,400 00
Miscellaneous		1,385,700 00
Public Buildings, exclusive of school-houses		6,729,632 46
Public Grounds, etc.		195,200 00
Public Parks		14,827,300 00
Playgrounds		1,156,610 98
School-houses and sites		10,869,725 00
Separate Systems of Drainage		1,200,000 00
Sewers		7,366,260 00
Stony Brook		1,265,919 79
Sewerage Charges, repayment of		15,000 00
Widening, extending, grading and building streets, etc., viz.:		
Miscellaneous	$9,184,990 11	
Laying out and Construction of Highways,	9,937,201 00	
Blue Hill and other avenues	2,402,000 00	
Rapid Transit	4,416,000 00	
Rapid Transit, East Boston Tunnel	3,018,000 00	
Boston Tunnel and Subway	1,000,000 00	
		29,958,191 11
		$82,447,606 00

COCHITUATE WATER DEBT, JANUARY 31, 1905.

In addition to the City Debt, as heretofore stated, there exist Loans made on account of the Cochituate Water Works, viz.:

Dates of Orders of Loans.	Interest. Rate.	Interest. When Due.	Objects of the Loans.	Amounts of Loans.	When Due.	Total for Years.
Dec. 20, 1873	6	Matured	Water Works	$2,000 00	April, 1903.	$2,000 00
Dec. 24, 1874	6	April and Oct.	Water-pipes, Wards 17 and 19	$10,000 00	April, 1905.	
April 30, 1875	6	" "	" " " "	43,700 00	" "	
Feb. 26, "	6	Jan. and July	Additional Supply of Water	10,000 00	July, "	
" "	5	April and Oct.	" " " "	887,000 00	Oct., "	
April 30, "	6	" "	Water Works, Wards 17 and 19	6,000 00	" "	
" "	6	Jan. and July	" " " " "	$48,300 00	Jan., 1906.	956,700 00
Dec. 31, "	6	" "	" " " " "	32,250 00	" "	
" "	5	April and Oct.	" " " " "	100,000 00	April, "	
" "	6	" "	" " " " "	8,750 00	" "	
Feb. 26, "	5	" "	Additional Supply of Water	449,000 00	" "	
Dec. 31, "	6	" "	Water Works, Wards 17 and 19	4,000 00	Oct., "	
July 1, 1876	5	" "	Additional Supply of Water	1,793,000 00	" "	
Dec. 31, 1875	6	Jan. and July	Water Works, Wards 17 and 19	$7,000 00	Jan., 1907.	2,435,300 00
" "	6	April and Oct.	" " " " "	5,000 00	April, "	
" "	6	Jan. and July	" " " " "	1,000 00	July, "	
" "	5	April and Oct.	" " " " "	1,000 00	Oct., "	
April 20, 1878	5	" "	Additional Supply of Water	$12,000 00	April, 1908.	14,000 00
" 11, 1879	4	Jan. and July	" " " "	$70,000 00	July, 1909.	12,000 00
" "	4½	April and Oct.	" " " "	268,000 00	Oct., "	
Mar. 20, 1880	4	" "	New Main	$277,000 00	April, 1910.	338,000 00
Aug. 17, 1881	4	" "	Additional Supply of Water	$324,000 00	" 1912.	277,000 00
						324,000 00

June	2, 1883	4	" "	" " " "	$56,000 00	Oct., 1913.	
							56,000 00
Jan.	4, 1884	4	Jan. and July	Introduction of Meters and Inspection	$250,000 00	Jan., 1914.	
June	2, 1883	4	" "	Additional Supply of Water	209,000 00	" "	
"	"	4	April and Oct.	" " " "	18,500 00	April, "	
"	"	4	" "	" " " "	16,000 00	Oct., "	
							493,500 00
"	"	4	" "	" " " "	$1,500 00	April, 1915.	
Dec.	23, 1884	4	" "	High Service	44,200 00	" "	
"	"	4	" "	" "	23,000 00	Oct., "	
							68,700 00
"	"	4	Jan. and July	" "	$8,000 00	Jan., 1916.	
"	"	4	April and Oct.	" "	28,500 00	April, "	
"	"	4	" "	" "	11,300 00	Oct., "	
							47,800 00
"	"	4	Jan. and July	" "	$21,000 00	Jan., 1917.	
"	"	4	April and Oct.	" "	6,000 00	April, "	
May	28, 1887	3½	" "	Additional Supply of Water	35,000 00	" "	
"	"	3½	" "	Improvement of Lake Cochituate	40,000 00	" "	
"	"	3½	" "	Protection of Water Supply	50,000 00	" "	
"	"	3½	" "	Extension of Mains, etc.	150,000 00	" "	
Dec.	23, 1884	4	Jan. and July	High Service	7,000 00	July, "	
"	"	4	April and Oct.	" "	10,700 00	Oct., "	
Oct.	15, 1887	4	" "	Extension of Mains, etc.	148,000 00	" "	
							467,700 00
Dec.	23, 1884	4	Jan. and July	High Service	$20,000 00	Jan., 1918.	
"	"	4	April and Oct.	" "	6,300 00	April, "	
June	4, 1888	3½	Jan. and July	Extension of Mains, etc.	100,000 00	July, "	
Sept.	29 "	4	April and Oct.	" " " "	95,000 00	Oct., "	
							221,300 00
April	15, 1889	4	" "	" " " "	$200,000 00	April, 1919.	
Nov.	13, "	3½	" "	Additional Supply of Water	2,000 00	Oct., "	
"	"	4	" "	" " "	190,000 00	" "	
"	"	3½	May and Nov.	Extension of Mains, etc.	122,000 00	Nov., "	
							514,000 00
"	"	3½	Jan. and July	" " " "	$20,000 00	Jan., 1920.	
Jan.	3, 1890	3½	" "	High Service	50,000 00	" "	
Oct.	13, "	4	April and Oct.	Extension of Mains, etc.	169,000 00	Oct., "	
Nov.	13, 1889	4	" "	Additional Supply of Water	134,000 00	" "	
							373,000 00
June	27, 1891	4	" "	Extension of Mains, etc.	$100,000 00	April, 1921.	
				Carried forward	$100,000 00		$6,601,000 00

COCHITUATE WATER DEBT.—*Concluded.*

Dates of Orders of Loans.	Interest. Rate.	Interest. When Due.	Objects of the Loans.	Amounts of Loans.	When Due.	Total for Years.
			Brought forward	$100,000 00		$6,601,000 00
Nov. 13, 1889	4	April and Oct	Additional Supply of Water	162,500 00	Oct., 1921.	262,500 00
Jan. 23, 1892	4	Jan. and July	Extension of Mains, etc	$100,000 00	Jan., 1922.	
June 1, "	4	April and Oct	High Service	75,000 00	April, "	
Nov. 13, 1889	4	" "	Additional Supply of Water	200,000 00	Oct., "	375,000 00
" "	4	" "	" " "	$20,500 00	Oct., 1923.	
April 26, 1893	4	" "	" " "	5,775 00	" "	26,275 00
" "	4	" "	" " "	$526,225 00	" 1924.	526,225 00
" "	3½	" "	" " "	$25,000 00	" 1927.	25,000 00
Jan. 28, 1899	3½	Jan. and July	Extension of Mains, etc	$410,000 00	July, 1929.	410,000 00
						$8,226,000 00

RECAPITULATION

Of the Objects for which the Outstanding Funded Cochituate Water Debt of the City of Boston was Contracted.

Additional Supply of Water	$5,415,000 00
Water pipes and Water works, West Roxbury and Brighton Districts	267,000 00
New Main	277,000 00
Introduction of Meters and Inspection	250,000 00
Water works, 1873	2,000 00
High Service	311,000 00
Extension of Main, etc.	1,614,000 00
Improvements of Lake Cochituate	40,000 00
Protection of Water Supply	50,000 00
	$8,226,000 00

THE INDEBTEDNESS OF THE CITY OF BOSTON.

The amount of the Consolidated Funded Debt of the City and County, including Water Debt, on the 31st of January, 1905, was $94,121,606, and made up of the following items:

	Inside of Debt Limit.	Outside of Debt Limit.	Totals.
City Debt	$36,631,005	$27,445,400	$64,076,405
Highways, Making of	3,093,201	6,844,000	9,937,201
Rapid Transit	.....	4,416,000	4,416,000
East Boston Tunnel	.....	3,018,000	3,018,000
Boston Tunnel and Subway	.....	1,000,000	1,000,000
	$39,724,206	$42,723,400	$82,447,606
Water Debt	.....	8,226,000	8,226,000
County Debt	527,000	2,921,000	3,448,000
Totals	$40,251,206	$53,870,400	$94,121,606

INTEREST DUE ON ABOVE DEBT AS FOLLOWS:

DEBT.	April.	May.	June.	July.	October.	November.	December.	January.	Totals.
City	$360,161	$4,470	$188,311	$626,916	$360,472	$4,470	$188,311	$620,973	$2,354,084
Highways, Making of,	18,075	.....	39,375	119,415	18,075	.....	39,375	119,415	353,730
Rapid Transit,	59,500	.....	.....	20,403	59,500	.....	.....	20,403	159,806
East Boston Tunnel	3,750	.....	33,828	14,112	3,750	.....	33,828	14,112	103,380
Boston Tunnel and Subway	.....	.....	16,625	875	.....	.....	16,625	875	35,000
Water	151,669	2,135	.....	26,806	150,058	2,135	.....	26,506	359,309
County	51,405	.....	.....	10,670	51,405	.....	.....	10,670	124,150
Totals	$644,560	$6,605	$278,139	$819,197	$643,260	$6,605	$278,139	$812,954	$3,489,459

GROSS FUNDED AND NET DEBT OF THE CITY OF BOSTON.

[*From 1822 to 1905, both inclusive.*]

The following table exhibits the total consolidated *gross funded and net debt and redemption means* of the City for each year from the commencement to January 31, 1905, inclusive. At the commencement of the City Government in 1822, the debt which had been contracted by the town was for the erection of a Court-house and prisons in Leverett street.

	Gross Funded Debt.	Sinking Funds, etc.	Net Funded Debt.
April 30, 1822	$100,000 00	.....	$100,000 00
May 31, 1823	103,550 00	$3,267 27	100,282 73
" 1824	207,050 00	3,254 61	203,795 39
" 1825	305,873 85	.....	305,873 85
April 30, 1826	364,800 32	145,980 93	218,819 39
" 1827	1,011,775 00	299,096 38	712,678 62
" 1828	949,350 00	279,124 85	670,225 15
" 1829	911,850 00	267,505 76	644,344 24
" 1830	891,930 75	228,028 30	663,902 45
" 1831	880,330 75	234,095 69	646,235 06
" 1832	817,123 93	175,734 75	641,389 18
" 1833	940,358 28	164,605 22	775,753 06
" 1834	1,078,088 28	153,636 46	924,451 82
" 1835	1,147,398 97	102,075 55	1,045,323 42
" 1836	1,264,400 00	182,245 56	1,082,154 44
" 1837	1,497,200 00	217,955 45	1,279,244 55
" 1838	1,491,400 00	97,436 60	1,393,963 40
" 1839	1,596,600 00	93,931 59	1,502,668 41
" 1840	1,698,232 56	171,439 31	1,526,793 25
" 1841	1,663,800 00	90,349 56	1,573,450 44
" 1842	1,594,700 00	88,930 79	1,505,769 21
" 1843	1,518,700 00	134,389 31	1,384,310 69
" 1844	1,423,800 00	302,149 09	1,121,650 91
" 1845	1,163,266 62	378,400 45	784,866 17
" 1846	1,153,713 16	717,610 79	436,102 37
" 1847	1,296,626 98	800,977 82	495,649 16

GROSS FUNDED AND NET DEBT OF THE CITY OF BOSTON.—*Continued.*

	Gross Funded Debt.	Sinking Funds, etc.	Net Funded Debt.
April 30, 1848	$3,452,606 37	$478,213 28	$2,974,393 09
" 1849	5,334,846 54	388,396 02	4,946,450 52
" 1850	6,195,144 35	310,259 40	5,884,884 95
" 1851	6,801,541 35	473,634 98	6,327,906 37
" 1852	7,110,679 70	489,065 22	6,621,614 48
" 1853	7,859,435 66	872,674 15	6,986,761 51
" 1854	7,799,855 32	1,411,858 00	6,387,997 32
" 1855	7,151,149 77	1,042,977 90	6,108,171 87
" 1856	7,107,149 77	1,088,483 92	6,018,665 85
" 1857	7,259,299 77	1,054,976 27	6,204,323 50
" 1858	8,101,199 77	1,108,147 09	6,993,052 68
" 1859	8,954,649 77	1,331,565 05	7,623,084 72
" 1860	8,491,599 77	967,175 69	7,524,424 08
" 1861	8,894,499 77	988,922 61	7,905,577 16
" 1862—War debt included this year and after	9,031,207 77	851,659 08	8,179,548 69
" 1863	10,335,857 77	1,190,901 13	9,144,956 64
" 1864	11,015,732 77	1,463,187 67	9,552,545 10
" 1865	11,371,942 57	1,621,255 41	9,750,687 16
" 1866	11,892,375 91	3,039,590 32	8,852,785 59
" 1867	12,998,559 91	4,440,278 32	8,558,281 59
" 1868—Roxbury debt included,	14,011,656 91	5,199,369 72	8,812,287 19
" 1869	16,959,500 91	6,869,989 11	10,089,511 80
" 1870—Dorchester debt included,	18,687,350 91	9,215,831 25	9,471,519 66
" 1871	26,472,916 80	11,632,959 91	14,839,956 89
" 1872	28,628,535 82	12,849,159 31	15,779,376 51
" 1873	30,553,116 80	13,926,777 92	16,626,338 88
" 1874—Charlestown, Brighton and West Roxbury debts included	42,890,785 77	15,417,572 75	27,473,213 02
" 1875	43,414,829 99	16,218,402 92	27,196,427 07
" 1876	43,848,835 73	16,880,387 41	26,968,448 32
" 1877	43,590,497 30	16,109,973 55	27,480,523 75
" 1878	42,457,022 47	16,297,245 80	26,159,776 67
" 1879	42,359,816 23	16,130,150 42	26,229,665 81
" 1880	42,030,125 36	14,188,021 08	27,842,104 28
" 1881	40,949,332 18	14,943,711 59	26,005,620 59
" 1882	40,079,312 04	15,901,650 44	24,177,661 60
" 1883	41,184,358 12	16,422,541 43	24,761,816 69

GROSS FUNDED AND NET DEBT OF THE CITY OF BOSTON. — *Concluded.*

	Gross Funded Debt.	Sinking Funds, etc.	Net Funded Debt.
April 30, 1884	$43,185,669 07	$16,933,174 61	$26,252,494 46
" 1885	42,962,180 02	18,365,600 11	24,596,579 91
" 1886 — County Debt included	43,628,322 04	18,915,502 44	24,712,819 60
" 1887	46,799,962 72	20,312,079 64	26,487,883 08
" 1888	48,993,803 45	21,632,559 02	27,361,244 43
" 1889	49,920,475 25	22,266,285 21	27,654,190 04
" 1890	53,930,095 22	22,854,262 98	31,075,832 24
" 1891	55,861,980 06	24,519,341 59	31,342,638 47
Jan. 31, 1892	56,003,997 35	25,569,706 32	30,434,291 03
" 1893	56,908,148 04	25,999,268 80	30,908,879 24
" 1894	54,418,535 36	20,908,860 58	33,509,674 78
" 1895	59,337,964 93	22,206,541 20	37,131,423 73
" 1896	65,666,774 64	24,973,421 92	40,693,352 72
" 1897	71,902,600 57	26,023,232 37	45,879,368 20
" 1898	79,592,910 76	28,110,742 75	51,482,168 01
" 1899	82,938,820 72	28,716,636 22	54,222,184 50
" 1900	86,996,978 98	28,663,641 39	58,333,337 59
" 1901	81,629,128 98	30,243,365 54	51,385,763 44
" 1902	79,953,972 28	32,801,886 76	47,152,085 52
" 1903	84,886,906 00	30,798,522 84	54,088,383 16
" 1904	88,149,106 00	29,932,381 30	58,216,724 70
" 1905	94,121,606 00	31,694,386 88	62,427,219 12

DEBT ISSUED

In each Financial Year between 1822 and 1865-66, and in each Calendar Year since 1865-66.

1822 (town debt)	$100,000 00
1822-23	3,550 00
1823-24	103,500 00
1824-25	283,257 75
1825-26	318,685 32
1826-27	873,475 00
1827-28	181,000 00
1828-29	147,250 00
1829-30	295,480 75
1830-31	281,000 00
1831-32	199,743 18
1832-33	466,592 53
1833-34	593,044 00
1834-35	744,626 69
1835-36	707,186 03
1836-37	359,304 65
1837-38	217,300 00
1838-39	283,200 00
1839-40	478,332 56
1840-41	345,000 00
1841-42	
1842-43	
1843-44	
1844-45	11,566 62
1845-46	110,013 16
1846-47	297,860 32
1847-48	1,419,683 39
1848-49	1,085,367 51
1849-50	528,371 23
1850-51	1,195,285 00
1851-52	1,180,513 05
1852-53	2,349,353 66
1853-54	944,118 00
1854-55	306,500 00
1855-56	158,100 00
1856-57	431,900 00
1857-58	1,168,400 00
1858-59	1,232,950 00
1859-60	735,800 00
1860-61	992,700 00
1861-62	775,000 00
1862-63	1,604,850 00
1863-64	$850,000 00
1864-65	639,709 80
1865-66	712,150 00
1866	1,499,000 00
1867	1,037,175 00
1868	2,937,000 00
1869	531,500 00
1870	3,561,500 00
1871	5,238,000 00
1872	2,981,000 00
1873	7,255,176 65
1874	4,478,500 00
1875	2,206,200 00
1876	3,533,300 00
1877	667,000 00
1878	1,349,000 00
1879	1,890,000 00
1880	2,701,000 00
1881	123,000 00
1882	2,078,500 00
1883	3,278,500 00
1884	1,837,500 00
1885	1,742,700 00
1886	3,837,800 00
1887	3,324,700 00
1888	1,529,300 00
1889	3,784,000 00
1890	5,462,000 00
1891	2,716,500 00
1892	2,977,800 00
1893	6,115,525 00
1894	5,808,800 00
1895	6,284,150 00
1896	7,321,050 00
1897	8,109,800 00
1898	9,485,780 00
1899	6,291,450 00
1900	4,944,550 00
1901	6,559,400 00
1902	7,706,551 00
1903	5,889,100 00
1904	8,392,800 00

COCHITUATE WATER DEBT, GROSS AND NET,

At the Close of Each Financial Year.

YEAR.	Gross Debt.	Sinking Funds, etc.	Net Debt.
1847-48	[1] $2,129,056 32	.....	$2,129,056 32
1848-49	3,787,328 98	.....	3,787,328 98
1849-50	4,463,205 56	.....	4,463,205 56
1850-51	4,955,613 51	.....	4,955,613 51
1851-52	5,209,223 26	.....	5,209,223 26
1852-53	5,972,976 11	.....	5,972,976 11
1853-54	5,432,261 11	.....	5,432,261 11
1854-55	5,403,961 11	.....	5,403,961 11
1855-56	5,230,961 11	.....	5,230,961 11
1856-57	5,031,961 11	.....	5,031,961 11
1857-58	4,724,961 11	.....	4,724,961 11
1858-59	4,754,461 11	.....	4,754,461 11
1859-60	3,846,211 11	.....	3,846,211 11
1860-61	3,455,211 11	.....	3,455,211 11
1861-62	3,012,711 11	.....	3,012,711 11
1862-63	2,992,711 11	.....	2,992,711 11
1863-64	2,992,711 11	.....	2,992,711 11
1864-65	2,942,711 11	.....	2,942,711 11
1865-66	3,152,711 11	.....	3,152,711 11
1866-67	3,370,711 11	.....	3,370,711 11
1867-68	3,867,711 11	.....	3,867,711 11
1868-69	5,107,711 11	.....	5,107,711 11
1869-70	5,731,711 11	.....	5,731,711 11
1870-71	6,482,711 11	$1,100,000 00	5,382,711 11
1871-72	6,812,711 11	1,185,049 67	5,627,661 44
1872-73	6,912,711 11	1,268,234 97	5,644,476 14
1873-74	7,863,711 11	1,372,953 62	6,490,757 49
1874-75	8,123,711 11	1,533,890 28	6,589,820 83
1875-76	9,735,711 11	1,560,917 83	8,174,793 28
1876-77	11,548,711 11	1,709,492 60	9,839,218 51
1877-78	11,545,273 98	2,043,764 73	9,501,509 25

[1] No account taken of amount borrowed temporarily from 1846 to 1852 and afterwards funded by the issue of the water bonds that figure in this statement.

COCHITUATE WATER DEBT, GROSS AND NET. — *Concluded.*

Year.	Gross Debt.	Sinking Funds, etc.	Net Debt.
1878-79	$11,753,273 98	$2,143,847 85	$9,609,426 13
1879-80	11,697,273 98	1,771,692 92	9,925,581 06
1880-81	11,631,273 98	1,989,300 88	9,641,973 10
1881-82	11,631,273 98	2,281,857 89	9,349,416 09
1882-83	11,955,273 98	2,607,768 46	9,347,505 52
1883-84	12,882,273 98	2,746,505 58	10,135,768 40
1884-85	13,045,473 98	3,106,323 82	9,939,150 16
1885-86	13,491,473 98	3,385,201 26	10,106,272 72
1886-87	14,142,273 98	3,947,616 92	10,194,657 06
1887-88	14,741,273 98	4,373,304 09	10,367,969 89
1888-89	14,941,273 98	4,864,092 54	10,077,181 44
1889-90	15,696,273 98	5,440,819 47	10,255,454 51
1890-91	16,267,773 98	5,979,297 80	10,288,476 18
1891-92	16,423,773 98	6,471,545 34	9,952,228 64
1892-93	16,758,773 98	7,019,058 38	9,739,715 60
1893-94	17,055,273 98	7,649,504 87	9,405,769 11
1894-95	17,761,273 98	8,444,773 55	9,316,500 43
1895-96	18,261,273 98	9,099,966 39	9,161,307 59
1896-97	18,261,273 98	9,704,387 99	8,556,885 99
1897-98	17,911,273 98	9,852,760 01	8,058,513 97
1898-99	17,121,273 98	9,487,119 88	7,634,154 10
1899-1900	17,306,273 98	9,870,223 90	7,436,050 08
1900-01	11,960,273 98	10,144,647 08	1,815,626 90
1901-02	11,351,917 28	10,422,449 77	929,467 51
1902-03	9,501,000 00	8,893,615 94	607,384 06
1903-04	8,229,000 00	7,339,902 79	889,097 21
1904-05	8,226,000 00	7,602,689 44	623,310 56

LOANS AUTHORIZED BY SPECIAL STATUTES

Outside of Debt Limit other than Water Works.

Year.	Chap.	Object.	Amount Authorized.	Amount Issued.
1886....	304....	Public Park Construction.....	$2,500,000 00	$2,500,000 00
1887....	101....	Suffolk County Court-house[1].....	.....	2,746,000 00
1887....	282....	Harvard Bridge.....	250,000 00	250,000 00
1887....	312....	Public Park Lands.....	400,000 00	400,000 00
1887....	394....	Sewer, Tremont street.....	[2] 75,000 00	
1887....	428....	Stony Brook Improvement.....	500,000 00	500,000 00
1888....	392....	Public Park Lands.....	600,000 00	600,000 00
1889...	68....	New Library Building.....	1,000,000 00	1,000,000 00
1889....	254....	West Chester Park Extension.....	[2] 75,000 00	
1889....	283....	Congress st. and Oliver-st. Extension,	[2] 500,000 00	
1889....	322....	Improved Sewerage.....	500,000 00	500,000 00
1890....	271, 444 ..	Public Parks, Charlestown.....	200,000 00	200,000 00
1891....	301....	Public Parks.....	3,500,000 00	3,500,000 00
1891....	324 ...	New Library Building.....	1,000,000 00	1,000,000 00
1891....	323			
1897....	319			
1899....	443 ..	Laying Out and Construction of Highways[3].....	.....	9,745,000 00
1901....	465			
1892....	288....	Suffolk County Court-house, Furnishing[1].....	100,000 00	175,000 00
1893 ...	478....	Subway.....	2,000,000 00	
1894....	396....	Public Parks.....	1,000,000 00	1,000,000 00
1894....	548....	Rapid Transit[4].....	6,384,000 00	6,384,000 00
1894....	548....	Charlestown Bridge.....	*	815,000 00
1895....	334....	Blue Hill and other avenues.....	2,500,000 00	2,500,000 00

[1] $2,500,000 in addition to the cost of land. Cost of land, $1,056,469.69; $2,746,000 authorized by City Council. $75,000 additional for furnishing, authorized by City Council.

[2] Never approved by City Council.

[3] Not exceeding $6,000,000 in excess of Sinking Fund—debt authorized in 1891 ($500,000) included in the above amount inside of debt limit. $786,000 of this amount issued as Park Debt under chapter 394, Acts of 1897.

[4] Chapter 548, Acts of 1894, authorizes the City of Boston to borrow not exceeding $7,000,000 to promote Rapid Transit (this amount reduced $616,000, under authority of chapter 347, Acts of 1897), and such further amount for Charlestown Bridge and its approaches, in addition to the $750,000 heretofore appropriated by the City Council as may be necessary for the completion of said bridge and approaches.

* No limit to the amount.

LOANS AUTHORIZED BY SPECIAL STATUTES.— *Concluded.*

Year.	Chap.	Object.	Amount Authorized.	Amount Issued.
1895....	408....	School-houses.....	[1] $500,000 00	$500,000 00
1895....	435....	New Ferry Landing.....	500,000 00	500,000 00
1896....	453....	Public Parks.....	1,000,000 00	1,000,000 00
1896....	516....	South Union Station.....	2,000,000 00	2,000,000 00
1896 ...	530....	Stony Brook Improvement.....	500,000 00	500,000 00
1897....	346....	Laying Out and Construction of Highways, Charlestown street.....	*	700,000 00
1897.... 1899....	426 450 ..	Sewerage Works[2].....	.....	8,000,000 00
1897....	500....	Rapid Transit.....	*	750,000 00
1898....	236....	Blue Hill and other avenues.....	750,000 00	750,000 00
1898....	313....	Public Parks.....	500,000 00	500,000 00
1898....	467....	Cambridge Bridge.....	*	1,250,000 00
1898....	475....	Library Building, Copley Square.....	100,000 00	100,000 00
1899....	239....	Normal School Building and Land...	[3] 300,000 00	5,000 00
1899....	303....	Public Parks.....	500,000 00	500,000 00
1899....	397....	Stony Brook Improvement.....	350,000 00	350,000 00
1899....	443....	Laying Out and Construction of Highways.....	1,650,000 00	1,650,000 00
1899....	450....	Sewerage Charges, Repayment of....	†	415,000 00
1899....	466 ...	Atlantic-avenue Extension.....	*	425,000 00
1902....	325....	Metropolitan Park Assessments.....	420,400 00	420,400 00
1902....	534....	Boston Tunnel and Subway.....	*	1,000,000 00
1903....	190....	Rapid Transit, East Boston Tunnel..	300,000 00	300,000 00
1903....	370....	Hyde Park avenue.....	225,000 00	225,000 00
		Brandon street and Belgrade avenue,	100,000 00	100,000 00
		Dorchester street.....	375,000 00	375,000 00
1903....	381....	Northern avenue and Sleeper street..	*	10,000 00
1903....	383....	Separate Systems of Drainage[4].....	.....	1,200,000 00
1903....	465....	Charles River Basin.....	800,000 00	800,000 00
1904....	391....	Brookline-street Bridge.....	*	
1904....	412....	Soldiers' Field Bridge.....	‡	

[1] Also $1,800,000 inside the debt limit. Amendment chapter 442, Acts of 1897.
[2] Not exceeding $1,000,000 — each year.
[3] Repealed by chapter 473, Acts of 1901.
[4] Limited each year to one-twentieth of 1 per cent. of taxable valuation.
* No limit to the amount.
† Limited to amount required to repay all sewerage charges collected by the City under chapter 426, Acts of 1897.
‡ Total expense to Boston and Cambridge not to exceed $120,000.

LOANS AUTHORIZED BY SPECIAL STATUTES

Inside Debt Limit.

Year.	Chap.	Object.	Amount Authorized.	Amount Issued.
1885....	377....	Suffolk County Court House.....	$850,000 00	$850,000 00
1893....	282....	Public Park, Wards 6 and 7.....	469,300 00	469,300 00
1895.... 1897....	408 442 ..	School-houses.....	1,800,000 00	1,800,000 00
1898....	149....	School-houses.....	850,000 00	850,000 00
1898....	248....	South Union Station.....	750,000 00	325,000 00
1898....	275....	Rutherford avenue, etc.....	200,000 00	200,000 00
1898....	412....	Playgrounds.....	500,000 00	500,000 00
1899....	274....	Chestnut Hill Park.....	150,000 00	150,000 00
1899....	280....	Malden Bridge.....	200,000 00	200,000 00
1900....	452....	Broadway Bridge, Rebuilding.....	300,000 00	261,500 00
1900....	478....	Laying Out and Construction of Highways.....	1,300,001 00	[1]1,300,001 00
1901....	199....	Laying Out and Construction of Highways.....	1,500,000 00	[2]1,500,000 00
1901....	288....	School-houses.....	300,000 00	300,000 00
1901.... 1902....	473 386 ..	Land and Buildings for Schools.....	5,500,000 00	4,505,200 00

[1] $74,000 of this amount issued as Public Park Debt, under chapter 394, Acts of 1897.
[2] $57,000 of this amount issued as Public Park Debt, under chapter 394, Acts of 1897.

LOANS AUTHORIZED DURING THE FINANCIAL YEAR 1904–1905.

Date of Order.		Object of Loan.	Amount.
Mar.	12, 1904....	Highways, Making of (Chap. 199, Acts of 1901).....	$600,000 00
April	2, 1904....	Shawmut-avenue Bridge, Rebuilding.....	28,000 00
May	20, 1904....	Land and Buildings for Schools.....	1,500,000 00
May	20, 1904....	Street Improvements.....	300,000 00
May	20, 1904....	Insane Hospital Department, Furnishing New Buildings.....	25,000 00
June	1, 1904....	Brookline-street Bridge (Chap. 391, Acts of 1904)....	*
June	3, 1904....	Soldiers' Field Bridge (Chap. 412, Acts of 1904).....	*
Oct.	24, 1904....	Separate Systems of Drainage (Chap. 383, Acts of 1903).....	600,000 00
Oct.	26, 1904....	Chestnut Hill Park.....	36,300 00
Oct.	26, 1904....	Strandway, Purchase of Land and Construction of..	63,700 00
		Total.....	$3,153,000 00

* No limit to amount.

PREMIUMS RECEIVED ON BONDS SOLD.

From January, 1874 (date of last annexation), to January 31, 1905.

1875-76.

$900,000 — 30 years to run, 5 % at	108.30
100,000 — 30 years to run, 5 % at	109.00
552,000 — 30 years to run, 5 % at	110.57

1876-77.

$2,000,000 — 30 years to run, 5 % at	111.07

1879-80.

$450,000 — 10 years to run, 4½% at	102.79
20,000 — 30 years to run, 4 % at	100.9375

1882-83.

$324,000 — 30 years to run, 4 % at	108.05

1883-84.

$500,000 — 20 years to run, 4 % at	104.41
500,000 — 20 years to run, 4 % at	107.21
700,000 — 30 years to run, 4 % at	105.67
950,000 — 30 years to run, 4 % at	109.30

1886-87.

$624,000 — 10 years to run, 3½% at	102.125
500,000 — 50 years to run, 3½% at	111.52

1887-88.

$400,000 — 50 years to run, 3½% at	100.64
400,000 — 50 years to run, 3½% at	101.36
675,000 — 30 years to run, 3½% at	100.25
650,000 — 30 years to run, 4 % at	103.27
450,000 — 30 years to run, 4 % at	104.53

1888-89.

$100,000 — 30 years to run, 3½% at	100.25
800,000 — 30 years to run, 4 % at	105.835
450,000 — 30 years to run, 4 % at	111.299
769,900 — 10 years to run, 4 % at	105.27
480,000 — 10 years to run, 4 % at	105.797

1889-90.

$200,000 — 30 years to run, 4 % at	115.437
500,000 — 30 years to run, 3½% at	100.41
245,000 — 30 years to run, 3½% at	101.65
900,000 — 30 years to run, 3½% at	101.176
400,000 — 30 years to run, 4 % at	111.399
600,000 — 30 years to run, 3½% at	100.09
1,037,000 — 10 years to run, 3½% at	100.15
574,000 — 10 years to run, 4 % at	104.281

1890-91.

$300,000 — 30 years to run, 4 % at	109.41
250,000 — 30 years to run, 4 % at	103.32
500,000 — 30 years to run, 4 % at	104.036
870,000 — 10 years to run, 4 % at	101.57
297,000 — 10 years to run, 4 % at	103.26

1891-92.

$177,000 — 20 years to run, 4 % at	101.00
323,000 — 20 years to run, 4 % at	100.75
250,000 — 30 years to run, 4 % at	101.25
100,000 — 30 years to run, 4 % at	100.875
350,000 — 30 years to run, 4 % at	101.125
100,000 — 30 years to run, 4 % at	100.55
50,000 — 30 years to run, 4 % at	101.13
50,000 — 30 years to run, 4 % at	101.50

1892-93.

$962,000 — 20 years to run, 4 % at	104.58
100,000 — 30 years to run, 4 % at	106.275
335,000 — 30 years to run, 4 % at	107.51
665,000 — 20 years to run, 4 % at	107.51
150,000 — 20 years to run, 4 % at	104.45

1893-94.

$250,000 — 30 years to run, 4 % at	106.53
200,000 — 30 years to run, 4 % at	105.796
300,000 — 30 years to run, 4 % at	105.317
10,000 — 30 years to run, 4 % at	102.1099
3,000 — 30 years to run, 4 % at	102.00
765,000 — 30 years to run, 4 % at	101.389
75,000 — 30 years to run, 4 % at	101.00
125,000 — 30 years to run, 4 % at	100.13
400,000 — 20 years to run, 4 % at	104.45
34,000 — 20 years to run, 4 % at	102.00
150,000 — 20 years to run, 4 % at	101.686
399,000 — 20 years to run, 4 % at	101.556
5,000 — 20 years to run, 4 % at	101.50
137,000 — 20 years to run, 4 % at	101.00
219,000 — 20 years to run, 4 % at	100.75
260,000 — 20 years to run, 4 % at	100.539
160,000 — 20 years to run, 4 % at	103.53
5,000 — 20 years to run, 4 % at	100.5099
75,000 — 20 years to run, 4 % at	100.50

1894-95.

$1,000,000 — 30 years to run, 4 % at	113.555
1,000,000 — 30 years to run, 4 % at	113.513
300,000 — 20 years to run, 4 % at	110.645

1895-96.

$1,000,000 — 40 years to run, 4 % at	113.91
1,000,000 — 40 years to run, 4 % at	112.938
500,000 — 30 years to run, 4 % at	112.938
500,000 — 20 years to run, 4 % at	112.938
1,000,000 — 20 years to run, 4 % at	103.679
250,000 — 40 years to run, 3½% at	100.625

1896-97.

$100,000 — 40 years to run. 4 % at	114.33
100,000 — 40 years to run, 4 % at	113.13
100,000 — 40 years to run, 4 % at	112.03
30,000 — 40 years to run, 4 % at	108.50

$55,000 — 40 years to run, 4 % at	108.375
265,000 — 40 years to run, 4 % at	108.25
350,000 — 40 years to run, 4 % at	108.00
500,000 — 40 years to run, 3½% at	101.86
1,500,000 — 40 years to run, 3½% at	101.625
100,000 — 30 years to run, 4 % at	112.33
100,000 — 30 years to run, 4 % at	111.33
100,000 — 30 years to run, 4 % at	110.33
50,000 — 30 years to run, 4 % at	110.50
13,000 — 30 years to run, 4 % at	107.00
137,000 — 30 years to run, 4 % at	106.875
500,000 — 30 years to run, 3½% at	100.62
700,000 — 20 years to run, 4 % at	107.78
100,000 — 20 years to run, 4 % at	109.53
100,000 — 20 years to run, 4 % at	108.77
100,000 — 20 years to run, 4 % at	108.05
300,000 — 20 years to run, 4 % at	107.775
500,000 — 20 years to run, 3½% at	100.38
590,000 — 10 years to run, 4 % at	104.40

1897-98.

$500,000 — 40 years to run, 3½% at	105.889
1,500,000 — 40 years to run, 3½% at	102.675
1,850,000 — 30 years to run, 3½% at	105.889
500,000 — 30 years to run, 3½% at	102.237
201,000 — 20 years to run, 3½% at	105.889
225,000 — 20 years to run, 3½% at	102.197
833,000 — 10 years to run, 3½% at	102.197
300,000 — 5 years to run, 3½% at	105.889
1,275,000 — 5 years to run, 3½% at	100.32

1898-99.

$200,000 — 40 years to run, 3½% at	103.47

1899-1900.

$650,000 — 40 years to run, 3½% at	107.277
1,959,000 — 30 years to run, 3½% at	107.277
1,455,000 — 20 years to run, 3½% at	107.277
197,000 — 10 years to run, 3½% at	107.277
450,500 — 5 years to run, 3½% at	107.277
400,000 — 40 years to run, 3½% at	107.697
1,475,000 — 30 years to run, 3½% at	106.382
300,000 — 5 years to run, 3½% at	101.43

1900-01.

$1,582,000 — 30 years to run, 3½% at	107.477
250,000 — 40 years to run, 3½% at	108.817

1902-03.

$1,339,000 — 20 years to run, 3½% at	104.32
3,275,000 — 30 years to run, 3½% at	104.32
700,000 — 40 years to run, 3½% at	104.32

1903-04.

$949,000 — 20 years to run, 3½% at	100.04
1,500,000 — 30 years to run, 3½% at	100.04
1,500,000 — 40 years to run, 3½% at	100.04

1904-05.

$494,000 — 20 years to run, 3½% at	100.937
900,000 — 30 years to run, 3½% at	100.937
4,333,000 — 40 years to run, 3½% at	100.937

LAMP DEPARTMENT.

The whole cost of lighting the streets and parks of the city during the financial year 1904–1905 was $809,592.53. On the 10th of January the city was lighted with 3,736 electric, 9,480 gas, 43 incandescent, 153 fire-alarm, 2,022 Welsbach and naphtha lamps.

The lamps are located as follows:

	Gas Lamps.	Incandescent Lamps.	Fire-alarm Lamps.	Electric Lamps.	Welsbach Naphtha Lamps.	Total.
City Proper	1,494	13	91	1,146	98	2,842
Roxbury	1,756	7	20	575	.....	2,358
Dorchester	2,593	.....	3	398	490	3,484
West Roxbury	1,321	.....	7	411	1,109	2,848
South Boston	588	7	16	375	117	1,103
Charlestown	511	.....	11	265	.....	787
East Boston	445	.....	3	239	75	762
Brighton	772	16	2	327	133	1,250
Totals	9,480	43	153	3,736	2,022	15,434

The price paid for electric lamps is 35 cents, 34 cents, and 33 cents per lamp per night. The companies provide the posts and furnish the lamps and current. The price paid for incandescent lamps is $2.50 per lamp per month in Roxbury and South Boston, and $3 per lamp per month in Brighton.

The price paid for Welsbach gas lamps is $30 per year per lamp. The company furnishes mantles, boulevard lanterns, and light and care for same, and the city provides the posts and service pipes.

The posts are set and the underground *service* pipes are laid and kept in repair by the various gas companies, under the direction of the Superintendent of Lamps, and at the expense of the city, without pecuniary consideration or profit to the companies.

The price paid for Welsbach mantle naphtha lamps is $29.20 each per year, or 8 cents per night. The city furnishes the posts, and the company furnishes all material for lighting and lanterns.

LIGHTING SERVICE.

Year.	Gas Lamps.	Electric Lamps.	Naphtha Lamps.	Fire-alarm Lamps.	Welsbach Naphtha Lamps.	Kitson Lamps.	Incandescent Lamps.	Total.
1895–96	7,592	2,434	2,676	.....	.....	.....	28	12,730
1896–97	7,682	2,566	2,624	47	.....	.....	28	12,947
1897–98	8,103	2,735	2,646	65	.....	.....	28	13,577
1898–99	8,151	2,888	2,615	101	.....	.....	28	13,783
1899–1900	8,320	3,024	2,549	106	2	.....	28	14,029
1900–01	8,637	3,416	2,304	112	33	16	28	14,546
1901–02	8,961	3,658	1,848	121	294	43	28	14,953
1902–03	9,124	3,670	1,661	122	438	55	38	15,108
1903–04	9,337	3,699	1,491	143	538	56	38	15,302
1904–05	9,480	3,736	.....	153	2,022	.....	43	15,434

RENTS PAID FOR OFFICES FOR CITY DEPARTMENTS.

1885–86	$14,918 02	1895–96	$31,471 78
1886–87	20,540 13	1896–97	36,705 08
1887–88	20,599 42	1897–98	30,387 16
1888–89	19,475 18	1898–99	29,470 21
1889–90	19,919 77	1899–1900	30,839 60
1890–91	22,707 63	1900–01	32,090 96
1891–92	22,354 64	1901–02	34,365 28
1892–93	32,361 71	1902–03	39,494 04
1893–94	32,783 50	1903–04	40,427 80
1894–95	28,812 64	1904–05	43,549 05

LIQUOR LICENSES.

Year.	Amount Received.	Refunds.	Paid to State.	Balance to City.
1895–96	$1,196,640 00	$300 00	$299,085 00	$897,255 00
1896–97	1,451,195 00	1,400 00	362,448 75	1,087,346 25
1897–98	1,457,536 00	687 50	364,212 12	1,092,636 38
1898–99	1,480,668 00	6,919 78	361,366 50	1,112,381 72
1899–1900	1,482,077 00	2,318,22	377,103 58	1,102,655 20
1900–01	1,477,569 00	18,333 33	364,808 92	1,094,426 75
1901–02	1,437,281 00	7,800 00	357,370 25	1,072,110 75
1902–03	1,425,581 74	13,775 83	353,204 24	1,058,601 67
1903–04	1,440,086 72	38,866 14	350,231 75	1,050,988 83
1904–05	1,441,767 12	46,363 12	348,630 28	1,046,773 72

EAST BOSTON FERRIES.

Net Results.

Years.	Total Expenditures, including Interest on Loans.	Total Receipts.	Deficit for the Year.
1858–59	$125,000 00	.....	$125,000 00
1859–60	125,000 00	$625 00	124,375 00
1860–61	13,051 22	1,250 00	11,801 22
1861–62	12,500 00	3,013 56	9,486 44
1862–63	22,270 02	900 00	21,370 02
1863–64	9,700 00	2,700 00	7,000 00
1864–65	9,936 32	2,700 00	7,236 32
1865–66	19,065 32	3,000 00	16,065 32
1866–67	31,226 35	4,050 00	27,176 35
1867–68	38,576 81	3,850 00	34,726 81
1868–69	18,074 12	3,600 00	14,474 12
1869–70	296,076 14	3,900 00	292,176 14
1870–71	232,173 52	183,658 54	48,514 98
1871–72	274,849 67	187,600 00	87,249 67
1872–73	262,296 90	208,000 00	54,296 90
1873–74	316,643 53	222,507 50	94,136 03
1874–75	285,481 56	203,000 00	82,481 56
1875–76	266,165 88	181,890 00	84,275 88
1876–77	219,191 71	179,032 00	40,159 71
1877–78	178,701 60	178,795 48	Surplus 93 88
1878–79	180,737 69	169,530 31	11,207 38
1879–80	217,564 39	176,437 00	41,127 39
1880–81	168,788 50	168,008 48	780 02
1881–82	179,407 86	165,513 06	13,894 80
1882–83	239,612 91	162,827 91	76,785 00
1883–84	282,182 94	159,031 03	123,151 91
1884–85	301,897 83	156,801 60	145,096 23
1885–86	245,463 15	159,558 14	85,905 01
1886–87	201,855 01	164,497 69	37,357 32
1887–88	260,934 24	140,001 13	120,933 11
1888–89	216,766 22	138,760 65	78,005 57
1889–90	202,030 23	141,633 00	60,397 23
1890–91	228,505 72	146,276 80	82,228 92
1891–92	231,376 43	116,353 00	115,023 43
1892–93	237,986 01	154,660 65	83,325 36
1893–94	254,290 65	152,069 54	102,221 11
1894–95	230,810 31	155,502 87	75,307 44
1895–96	229,173 94	169,584 85	59,589 09
1896–97	248,417 65	167,056 74	81,360 91
1897–98	275,023 28	171,454 23	103,569 05
1898–99	355,902 69	293,496 15	62,406 54
1899–1900	292,103 15	172,020 04	120,083 11
1900–01	357,313 46	166,815 33	190,498 13
1901–02	304,162 22	167,879 62	136,282 60
1902–03	311,981 99	173,189 88	138,792 11
1903–04	312,788 64	177,482 21	135,306 43
1904–05	275,046 20	176,198 95	98,847 25
	$9,598,103 98	$6,036,712 94	$3,561,484 92 Surplus 93 88
			$3,561,391 04

PAYMENTS FOR PENSIONS, ETC.

	Fire Department.	Police Department.	Police Charitable Fund.	Total.
1872–73	.....	.....	$21 50	$21 50
1873–74	.....	.....	20 00	20 00
1874–75	.....	.....	300 00	300 00
1875–76	.....	.....	839 00	839 00
1876–77	.....	.....	1,531 00	1,531 00
1877–78	.....	.....	1,910 00	1,910 00
1878–79	.....	.....	[1] 8,109 00	8,109 00
1879–80	.....	$3,040 00	[2] 14,232 75	17,272 75
1880–81	.....	14,259 00	4,705 00	18,964 00
1881–82	.....	15,544 00	5,300 00	20,844 00
1882–83	.....	20,945 94	5,660 00	26,605 94
1883–84	.....	22,936 24	6,690 00	29,626 24
1884–85	$595 50	25,577 98	7,265 00	33,438 48
1885–86	1,775 00	27,872 67	7,940 00	37,587 67
1886–87	1,905 00	28,696 46	8,485 00	39,086 46
1887–88	1,992 86	29,235 16	8,845 00	40,073 02
1888–89	3,641 28	29,770 36	9,035 00	42,446 64
1889–90	8,175 02	31,407 92	9,060 00	48,642 94
1890–91	12,348 05	31,459 96	7,445 00	51,253 01
1891–92	10,360 42	23,883 17	8,411 34	42,654 93
1892–93	13,524 89	31,632 68	8,830 00	53,987 57
1893–94	23,415 48	64,303 55	9,175 00	96,894 03
1894–95	27,951 99	69,291 61	9,350 00	106,593 60
1895–96	33,263 92	73,298 32	9,820 00	116,382 24
1896–97	34,901 28	75,514 40	9,940 00	120,355 68
1897–98	38,960 72	73,759 53	9,988 37	122,708 62
1898–99	44,319 14	75,367 69	8,907 00	128,593 83
1899–1900	47,062 78	78,604 60	8,205 60	133,872 98
1900–01	48,625 48	84,654 90	8,868 13	142,148 51
1901–02	53,879 47	88,248 81	8,158 50	150,286 78
1902–03	64,478 63	94,742 60	8,521 33	167,742 56
1903–04	64,800 29	114,029 15	8,520 00	187,349 44
1904–05	68,130 84	124,353 21	8,335 00	200,819 05
	$604,108 04	$1,352,429 91	$232,423 52	$2,188,961 47

[1] Five pension-rolls, $5,609, paid from this amount.
[2] Nine pension-rolls, $7,980, paid from this amount.

STATE TAX AND ASSESSMENTS.

	Armories.	Metropolitan Sewer.	Abolition of Grade Crossings.	Metropolitan Water.	Highways.	Metropolitan Park.	Charles River Dam.	Total Assessments.	State Tax.	Total Tax and Assessments.
1889-90	$21,498 29	.....	.....	.....	.....	.....	.....	$21,498 29	$738,020 00	$759,518 29
1890-91	28,056 27	.....	.....	.....	.....	.....	.....	28,056 27	645,767 50	673,823 77
1891-92	28,056 27	.....	.....	.....	.....	.....	.....	28,056 27	553,515 00	581,571 27
1892-93	28,056 27	$12,625 73	.....	.....	.....	.....	.....	40,682 00	640,062 50	680,744 50
1893-94	28,056 27	21,905 63	.....	.....	.....	.....	.....	49,961 90	914,375 00	964,336 90
1894-95	28,056 27	46,517 66	$5,263 04	.....	.....	.....	.....	79,836 97	731,500 00	811,336 97
1895-96	28,056 27	59,702 19	25,811 94	.....	.....	.....	.....	113,570 40	538,920 00	652,490 40
1896-97	28,056 27	.....	45,583 53	.....	.....	.....	.....	73,639 80	628,740 00	702,379 80
1897-98	32,423 15	146,601 30	62,677 92	.....	.....	.....	.....	241,702 37	628,740 00	870,442 37
1898-99	34,223 15	75,421 14	56,854 31	$285,600 54	.....	.....	.....	452,099 14	536,670 00	988,769 14
1899-1900	34,223 15	95,753 81	71,662 03	411,861 54	$68 78	.....	.....	613,569 31	536,670 00	1,150,239 31
1900-01	34,223 15	129,773 27	131,074 00	578,696 96	2,126 69	.....	.....	875,894 07	536,670 00	1,412,564 07
1901-02	34,223 15	126,662 23	179,251 25	1,169,105 62	2,278 92	.....	.....	1,511,521 17	632,240 00	2,143,761 17
1902-03	34,223 15	110,330 35	179,243 78	1,274,105 31	11,109 91	*$878,453 90	.....	2,487,466 40	541,920 00	3,029,386 40
1903-04	34,223 15	139,178 30	217,529 81	1,510,857 46	3,777 22	314,538 27	$27,789 42	2,247,893 63	903,200 00	3,151,093 63
1904-05	34,704 06	218,933 59	212,424 86	1,700,274 07	63 44	346,581 67	.....	2,512,981 69	900,125 00	3,413,106 69
Totals	$490,358 29	$1,183,405 20	$1,187,376 47	$6,930,501 50	$19,424 96	$1,539,573 84	$27,789 42	$11,378,429 68	.....	.....

*Includes assessments for 1900 and 1901.

SCHOOL EXPENSES.

ANNUAL EXPENDITURES for the Public Schools of Boston for the last thirty financial years; also the average number of scholars.

FINANCIAL YEAR.	No. of Day Scholars Belonging.	No. of Evening Scholars Belonging.	Total No. of Scholars Belonging.	Salaries of Teachers and Officers, School Committee.	Incidental Expenses.	Total for Running Expenses.	Ordinary Revenue.	Net Running Expenses.	Net Rate per Scholar.	Cost of New School-houses.*	Total Expenditures.
1875-76.....	45,924	3,393	49,317	$1,266,803 59	$470,830 68	$1,737,634 27	$20,635 72	$1,716,998 55	$34 82	$277,746 57	$2,015,380 84
1876-77.....	46,581	3,727	50,308	1,268,604 23	422,472 22	1,691,076 45	21,999 03	1,669,077 42	33 18	125,539 04	1,816,615 49
1877-78.....	47,675	4,084	51,759	1,215,782 03	366,334 06	1,582,116 09	30,109 31	1,552,006 78	29 99	174,324 75	1,756,440 84
1878-79.....	49,700	3,562	53,262	1,172,489 69	347,173 23	1,519,662 92	32,145 54	1,487,517 38	27 93	240,222 98	1,759,885 90
1879-80.....	50,851	3,130	53,981	1,162,258 61	353,108 23	1,515,366 84	49,090 28	1,466,276 56	27 16	136,878 45	1,652,245 29
1880-81.....	51,542	3,170	54,712	1,165,402 69	394,274 82	1,559,677 51	74,076 08	1,485,601 43	27 15	215,359 64	1,775,037 15
1881-82.....	52,611	3,027	55,638	1,165,629 71	405,349 36	1,570,979 07	69,591 58	1,501,387 49	26 98	139,126 88	1,710,105 95
1882-83.....	54,590	2,964	57,554	1,180,193 73	422,968 76	1,603,162 49	73,509 56	1,529,652 93	26 58	77,628 73	1,680,791 22
1883-84.....	55,640	3,148	58,788	1,206,683 23	433,023 33	1,639,706 56	79,364 66	1,560,341 90	26 54	268,879 72	1,908,586 28
1884-85.....	55,888	3,818	59,706	1,230,771 71	474,681 43	1,705,453 14	39,574 76	1,665,878 38	27 90	278,114 05	1,983,567 19
1885-86.....	57,180	4,079	61,259	1,251,403 29	422,269 54	1,673,672 83	31,350 84	1,642,321 99	26 81	362,796 15	2,036,468 98
1886-87.....	58,266	3,993	62,259	1,269,545 91	386,830 09	1,656,376 00	33,684 20	1,622,691 80	26 06	125,687 45	1,782,063 45
1887-88.....	58,310	3,916	62,226	1,296,192 42	483,468 46	1,779,660 88	37,313 81	1,742,347 07	28 00	127,875 90	1,907,536 78
1888-89.....	60,224	4,360	64,584	1,332,506 17	516,179 08	1,848,685 25	39,738 52	1,808,946 73	28 01	121,328 95	1,970,014 20
1889-90.....	60,478	5,525	66,003	1,390,868 87	525,867 09	1,916,735 96	40,762 50	1,875,973 46	28 42	349,602 82	2,266,338 78
1890-91.....	61,019	6,003	67,022	1,424,988 20	524,232 24	1,949,220 44	41,417 06	1,907,803 38	28 47	172,523 90	2,121,744 34
For the nine months ending January 31, 1892.....	61,763	5,933	67,696	1,079,848 59	421,477 02	1,501,325 61	31,352 81	1,469,972 80	21 71	527,429 10	2,028,754 71
1892-93.....	63,347	5,623	68,970	1,485,411 12	505,480 05	1,990,891 17	37,743 66	1,953,147 51	28 32	569,700 75	2,560,591 92
1893-94.....	65,256	6,239	71,495	1,532,074 37	480,542 95	2,012,617 32	40,709 13	1,971,908 19	27 58	279,356 81	2,291,974 13
1894-95.....	67,707	5,896	73,603	1,590,600 15	509,189 70	2,099,789 85	38,629 35	2,061,160 50	28 00	397,983 62	2,497,773 47
1895-96.....	69,088	5,578	74,666	1,647,021 50	567,846 39	2,214,867 89	39,181 66	2,175,686 23	29 14	513,735 61	2,728,603 50
1896-97.....	71,773	6,394	78,167	1,730,083 58	573,267 74	2,303,351 32	40,438 51	2,262,912 81	28 95	729,655 37	3,033,006 69
1897-98.....	75,227	6,411	81,638	1,886,603 00	597,843 77	2,484,446 77	42,287 16	2,442,159 61	29 91	930,716 40	3,415,163 17
1898-99.....	77,378	5,630	83,008	2,033,900 46	642,070 65	2,675,971 11	42,210 35	2,633,760 76	31 73	626,515 93	3,302,487 04
1899-1900.....	80,463	6,256	86,719	2,132,557 03	684,140 05	2,816,697 08	45,681 35	2,771,015 73	31 95	822,107 37	3,638,804 45
1900-01.....	82,230	6,622	88,852	2,261,766 60	715,515 85	2,977,282 45	48,455 07	2,928,827 38	32 96	737,183 81	3,714,466 26
1901-02.....	84,251	7,020	91,271	2,383,308 11	785,881 49	3,169,189 60	45,998 80	3,123,190 80	34 22	838,074 64	4,007,264 24
1902-03.....	87,184	7,687	94,871	2,507,677 66	861,090 56	3,368,768 22	50,030 04	3,318,738 18	34 98	945,089 34	4,313,857 56
1903-04.....	89,269	9,864	99,133	2,611,520 61	946,590 22	3,558,110 83	47,962 82	3,510,148 01	35 41	1,440,655 31	4,998,766 14
1904-05.....	92,172	10,553	102,725	2,713,282 05	910,101 39	3,623,383 44	57,213 81	3,566,169 63	34 72	2,114,851 23	5,738,234 67

*Includes permanent improvements, paid from loans.

SALARIES OF THE INSTRUCTORS OF THE BOSTON PUBLIC SCHOOLS.

FOR 1904-05.

NORMAL SCHOOL.

Head-Master	$3,780
Master, first year, $2,340; annual increase, $144; maximum,	3,060
Assistants, first year, $1,140; annual increase, $60; maximum,	1,620

LATIN AND HIGH SCHOOLS.

Head-Masters	$3,780
Masters	3,060
Junior-Masters, first year, $1,476; annual increase (for eleven years), $144; salary for the twelfth and subsequent years, with the rank of Master	3,060
Assistant Principals, first year, $1,620; annual increase, $72; maximum	1,836
Assistants, first year, $972; annual increase, $72; maximum,	1,620

MECHANIC ARTS HIGH SCHOOL.

Head-Master	$3,780
Masters	3,060
Junior-Masters, first year, $1,476; annual increase (for eleven years), $144; salary for the twelfth and subsequent years, with the rank of Master	3,060
Instructors, first year, $1,500; annual increase, $120; maximum	2,340
Assistant Instructors, first year, $972; annual increase, $72; maximum	1,620
Special Instructors, first year, $600; annual increase, $72; maximum	960
Instructor of Metal-working, first year, $1,800; annual increase, $60; maximum	2,580

GRAMMAR SCHOOLS.

Masters, first year, $2,580; annual increase, $120; maximum,	$3,180
Sub-Masters, first year, $1,500; annual increase, $120; maximum	2,340
First Assistants, first year, $972; annual increase, $48; maximum	1,212
Assistants, first year, $552; annual increase, $48; maximum,	936
Special Assistants (per day)	1 50

PRIMARY SCHOOLS.

First Assistants, first year, $984; annual increase, $48; maximum	$1,080
Assistants, first year, $552; annual increase, $48; maximum,	936
Special Assistants (per day)	1 50

KINDERGARTENS.

Principals, first year, $624; increase for second year, $24; annual increase for three succeeding years, $48; maximum,	$792 00
Assistants, first year, $432; annual increase, $48; maximum,	624 00
Special Assistants (per week)	5 00

EVENING SCHOOLS.

HIGH SCHOOLS.

Principals (per evening) in accordance with the following schedule:

Average attendance of pupils for month, —	
Less than 600	$5 00
600 to 699	5 50
700 to 799	6 00
800 to 899	6 50
900 to 999	7 00
1,000 to 1,099	7 50
1,100 to 1,199	8 00
1,200 to 1,299	8 50
1,300 to 1,399	9 00
1,400 to 1,499	9 50
1,500 and over	10 00
Assistants (per evening)	4 00
Special Teacher of Penmanship, Central School (per evening),	2 00
Special Assistant, Typewriting Department, Central School (per evening)	2 00
Laboratory Assistants, Central School (per evening) . .	2 00

ELEMENTARY SCHOOLS.

Principals in schools where average attendance for month is 100 pupils or more (per evening)	$5 00
In schools where average attendance for month is less than 100 (per evening)	4 00
First Assistants, in schools where average attendance for month is 75 pupils or more (per evening) . . .	2 50
In schools where average attendance for month is less than 75 pupils (per evening)	2 00
Assistants (per evening)	2 00
Assistants in charge of Post-graduate Classes (per evening),	2 50
Instructors in Cookery and Sewing (per evening) . . .	2 00

DRAWING SCHOOLS.

[1] Masters (per evening)	$10 00
Principals (per evening), first year, $7; second year and subsequently	8 00
Assistants (per evening), first year, $4; second year $5; third year and subsequently	6 00

HORACE MANN SCHOOL FOR THE DEAF.

Principal	$3,180
Assistant Principal, first year, $1,152; annual increase, $72; maximum	1,440
Assistants, first year, $780; annual increase, $72; maximum,	1,284

SCHOOL ON SPECTACLE ISLAND.

Instructor (including all expenses connected with the school except for books)	$400

[1] The rank of Master in Evening Drawing Schools shall be abolished as the position becomes vacant by the retirement of the present incumbents.

SPECIAL INSTRUCTORS.

CHEMISTRY AND LABORATORY ASSISTANTS.

Teacher of Chemistry, Girls' High School	$1,620
Laboratory Assistant, English High School	500
Laboratory Assistant, Girls' High School	936
Laboratory Assistant, Mechanic Arts High School	500
Laboratory Assistant, Roxbury High School	936

COMMERCIAL BRANCHES.

Special Instructors, High Schools, first year, $1,200; annual increase, $120; maximum	$2,040
Instructors, High Schools, first year, $900; annual increase, $72; maximum	1,548

DRAWING.

Director	$3,000
Assistants to Director (3)	1,500
[1] Assistant to Director	2,508
Special Teachers, Dorchester High School (2)	1,200
Special Teacher, English High School	2,500
Special Teacher, Roxbury High School	1,200
Special Teacher, South Boston High School	1,200
Special Teacher, West Roxbury High School	1,200

HOUSEHOLD SCIENCE AND ARTS.

Teacher, Normal and High Schools	$1,200

KINDERGARTENS.

Director	$2,880

MANUAL TRAINING.

Principal of Manual Training Schools	$2,508
Instructors	1,200
Assistant Instructors, first year, $804; annual increase, $48; maximum	996
Instructors, Schools of Cookery, first year, $552; annual increase, $48; maximum	936

TEACHERS OF SEWING.

One division	$144	Seven divisions	$660
Two divisions	240	Eight divisions	732
Three divisions	336	Nine divisions	792
Four divisions	432	Ten divisions	840
Five divisions	516	Eleven divisions	888
Six divisions	588	All over eleven divisions	936

MILITARY DRILL.

Instructor	$2,000
Armorer	1,050

MODERN LANGUAGES.

Assistant Instructors (2)	$1,800
Teacher of German, Girls' High and Girls' Latin Schools	1,800
Teacher of French, Roxbury High School	1,200
Teacher of French, South Boston High School	1,200

[1] To give instruction in drawing in the Normal School, and to assist the Director of Drawing.

MUSIC.

Director	$3,000
Assistant Directors, first year, $2,004; annual increase, $72; maximum	2,652
Assistants, first year, $996; annual increase, $48; maximum,	1,236

PHYSICAL TRAINING.

Director	$3,000
Assistant to Director	2,280
Assistant to Director	1,800
Teacher, Brighton High School	936
Teacher, Dorchester High School	1,200
Teacher, Dorchester High School	900
Teacher, East Boston High School	1,200
Teacher of Physical Training and Reading, Girls' High School,	1,200
Teacher of Physical Training and Reading, Girls' Latin School	936
Teacher, Roxbury High School	1,200
Assistant Teacher, Roxbury High School	900
Teacher, South Boston High School	1,200
Teacher, West Roxbury High School	1,200

SPECIAL CLASSES.

Teachers, first year, $936; annual increase, $48; maximum	$1,032

Ordered, That the salaries of the members of the permanent corps of substitutes, appointed in accordance with Section 146 of the Regulations, be fixed at the rate of ten dollars ($10) per month, exclusive of July and August, and that they be paid in addition thereto the sum of two dollars ($2) for each day of actual service, — one-session days being reckoned as full days, for the year ending August 31, 1905.

Ordered, That the compensation of substitutes, other than members of the permanent corps of substitutes appointed under Section 146 of the Regulations, and of temporary teachers, be fixed at the following rates for each day of actual service:

Junior-Master, High Schools	$5 00
Assistant, High Schools	2 50
Instructor, Mechanic Arts High School	4 00
Assistant Instructor, Mechanic Arts High School	2 50
Sub-Master, Grammar Schools	4 00
Assistant, Grammar or Primary Schools	2 00
Principal, Kindergartens	1 75
Assistant, Kindergartens	1 25
Instructor, Schools of Cookery	2 00

WAR PAYMENTS.

	Expenditures.	Receipts.
Recruiting:		
1862-63	$937,012 26	$42,350 00
1863-64	255,365 52	64,296 00
State Bounty Tax:		
1863-64	513,026 41	
1864-65	549,050 43	150,086 84
1867-68	.....	60 00
1868-69	.....	1,489 97
Other Expenses:		
1861-62	90,151 63	6 52
1862-63	15,856 53	
1863-64	33,010 34	
1864-65	19,457 60	1,061 23
1865-66	23,371 13	8,580 00
1866-67	19,795 05	
1867-68	7,750 98	
1868-69	1,959 00	
1869-70	900 50	
1870-71	52 00	
1886-87	40,000 00	
Soldiers' Relief:		
1861-62	129,309 00	479 12
1862-63	309,553 09	61,071 02
1863-64	297,328 33	257,066 51
1864-65	293,987 67	310,759 87
1865-66	117,469 30	290,007 28
1866-67	257,407 60	164,000 00
1867-68	109,179 79	205,000 00
1868-69	108,709 95	145,387 63
1869-70	102,845 29	102,500 00
1870-71	96,564 20	99,043 00
1871-72	89,942 41	95,500 00
1872-73	83,940 45	87,700 00
1873-74	83,435 12	81,600 00
1874-75	88,639 87	90,936 35
1875-76	84,219 50	86,100 00
1876-77	82,225 36	81,900 00
1877-78	81,629 51	84,254 57
1878-79	119,981 12	79,730 88
1879-80	91,445 66	109,498 00
1880-81	99,020 21	81,819 50
1881-82	100,310 55	78,610 00
Carried forward	$5,333,903 36	$2,860,894 29

	Expenditures.	Receipts.
Brought forw'd	$5,333,903 36	$2,860,894 29
1882-83	97,276 61	80,567 50
1883-84	92,475 79	83,538 68
1884-85	94,134 31	80,505 07
1885-86	97,052 74	75,625 50
1886-87	96,911 46	78,619 00
1887-88	99,516 82	79,671 00
1888-89	105,254 35	82,030 50
1889-90	115,726 75	85,966 00
1890-91	137,095 56	90,910 75
1891-92	120,007 54	102,273 00
1892-93	177,520 01	109,778 62
1893-94	182,516 59	142,974 48
1894-95	198,387 77	140,013 66
1895-96	199,841 30	141,661 37
1896-97	201,229 22	144,721 80
1897-98	211,894 40	144,966 60
1898-99	218,104 03	147,830 12
1899-1900	217,683 04	150,625 96
1900-01	214,732 51	148,179 83
1901-02	227,351 89	141,381 33
1902-03	231,852 23	139,549 69
1903-04	239,293 24	135,765 79
1904-05	237,162 71	134,490 72
Burial Expenses:		
1889-90	1,772 00	
1890-91	2,247 50	
1891-92	2,647 50	932 25
1892-93	3,968 00	1,177 55
1893-94	4,818 02	1,845 00
1894-95	3,956 50	2,078 00
1895-96	4,470 00	3,554 51
1896-97	4,985 00	4,935 00
1897-98	5,972 50	4,680 00
1898-99	5,770 00	5,880 00
1899-1900	6,582 50	5,445 00
1900-01	6,390 00	6,332 50
1901-02	6,945 00	5,565 00
1902-03	7,225 00	7,070 00
1903-04	6,560 00	6,825 00
1904-05	6,595 00	5,915 00
	$9,227,828 75	$5,584,776 07
Gross Expenditures	$9,227,828 75	
Gross Receipts	5,584,776 07	
Net Expenses	$3,643,052 68	

ACTUAL EXPENDITURES.

Actual expenditures of the City of Boston and County of Suffolk, exclusive of debt and temporary loans redeemed since 1870, as follows:

Year.	Interest on Debt and Temporary Loans.	State Tax.	Other City Expenditures.	Total Actual Expenditures on account of City.	County.	Total City and County.
1870-71	$1,500,433 36	$933,775 00	$9,789,982 87	$12,224,191 23	$272,342 38	$12,496,533 61
1871-72	1,560,489 26	933,775 00	9,650,712 08	12,144,976 34	271,941 38	12,416,917 72
1872-73	1,859,283 56	736,480 00	11,991,630 39	14,587,393 95	337,526 95	14,924,920 90
1873-74	2,279,398 06	828,540 00	15,133,971 71	18,241,909 77	310,702 71	18,552,612 48
1874-75	2,671,496 12	802,120 00	11,542,694 17	15,016,310 29	372,321 99	15,388,632 28
1875-76	2,607,933 20	802,120 00	11,704,336 52	15,114,389 72	361,510 29	15,475,900 01
1876-77	2,572,057 28	742,932 00	10,805,276 07	14,120,265 35	345,976 34	14,466,241 69
1877-78	2,461,600 59	619,110 00	10,434,694 47	13,515,405 06	328,646 92	13,844,051 98
1878-79	2,352,160 26	412,740 00	9,413,015 15	12,177,915 41	327,833 50	12,505,748 91
1879-80	2,377,050 59	206,370 00	9,320,836 79	11,904,257 38	296,140 82	12,200,398 20
1880-81	2,220,171 43	619,110 00	10,252,967 39	13,092,248 82	305,871 68	13,398,120 50
1881-82	2,188,564 72	619,110 00	10,422,476 44	13,230,151 16	338,261 12	13,568,412 28
1882-83	2,184,580 49	825,480 00	11,879,562 33	14,889,622 82	362,908 06	15,252,530 88
1883-84	2,227,045 73	578,055 00	12,852,436 08	15,657,536 81	368,352 40	16,025,889 21
1884-85	2,238,518 17	770,740 00	12,456,798 17	15,466,056 34	393,785 77	15,859,842 11
1885-86	2,242,102 19	578,055 00	11,480,449 18	14,300,606 37	852,613 93	15,153,220 30
1886-87	2,237,479 04	555,870 00	11,542,638 27	14,335,987 31	999,056 20	15,335,043 51
1887-88	2,315,833 49	833,805 00	12,920,866 74	16,070,505 23	1,086,026 43	17,156,531 66
1888-89	2,324,476 50	833,805 00	12,974,131 56	16,132,413 06	1,334,640 21	17,467,053 27
1889-90	2,353,785 54	738,020 00	13,508,467 28	16,600,272 82	1,265,160 36	17,865,433 18
1890-91	2,447,882 87	645,767 50	14,585,464 60	17,679,114 97	1,133,121 18	18,812,236 15
Nine months ending Jan. 31, 1892	1,785,671 04	553,515 00	13,855,842 03	16,195,028 07	777,496 32	16,972,524 39
1892-93	2,522,587 58	640,062 50	16,954,626 31	20,117,276 39	1,183,388 65	21,300,665 04
1893-94	2,476,430 94	914,375 00	17,287,020 68	20,677,826 62	1,019,172 73	21,696,999 35
1894-95	2,341,623 81	731,500 00	19,026,419 75	22,099,543 56	985,044 21	23,084,587 77
1895-96	2,580,208 65	538,920 00	20,474,494 46	23,593,623 11	941,184 68	24,534,807 79
1896-97	2,820,480 64	628,740 00	21,421,186 40	24,870,407 04	967,083 25	25,837,490 29
1897-98	3,107,953 19	628,740 00	24,105,749 58	27,842,442 77	1,183,478 06	29,025,920 83
1898-99	3,326,127 78	536,670 00	22,794,478 50	26,657,276 28	1,223,241 21	27,880,517 49
1899-1900	3,258,486 47	536,670 00	24,246,070 47	28,041,226 94	1,284,496 76	29,325,723 70
1900-01	3,372,266 00	536,670 00	23,559,659 53	27,468,595 53	1,286,450 67	28,755,046 20
1901-02	3,131,100 88	632,240 00	25,279,578 54	29,042,919 42	1,470,276 08	30,513,195 50
1902-03	3,077,050 88	541,920 00	26,327,770 22	29,946,741 10	1,700,850 15	31,647,591 25
1903-04	3,173,911 88	903,200 00	28,071,752 70	32,148,864 58	1,501,586 44	33,650,451 02
1904-05	3,320,144 38	900,125 00	28,417,736 09	32,638,005 47	1,451,986 08	34,089,991 55

AVERAGE VALUATIONS AND BASES OF APPROPRIATION BILLS.

Average Valuations for 5 years, less Abatements to December 31, in each year.

1884	$661,011,076 00	1889	$733,736,943 00	1894	$876,794,390 00
1885	670,035,172 00	1890	761,236,068 00	1895	902,579,136 00
1886	678,763,000 00	1891	790,036,144 00	1896	927,838,628 00
1887	694,078,430 00	1892	819,313,202 00	1897	951,638,949 00
1888	711,071,286 00	1893	850,076,262 00	1898	974,536,062 00

Year.	[1] Product of $9 law.	Extra for County purposes under the law of 1887.	Estimated miscellaneous revenue.	Total income available for Department expenditures.	Interest and Sinking-fund requirements.	Total possible appropriations.	Actual appropriations.
1885–86	$5,949,099 00	.....	$2,804,550 00	$8,753,649 00	$2,171,569 00	$10,925,218 00	$10,608,100 00
1886–87	6,030,316 00	.....	2,588,490 00	8,618,806 00	2,176,357 00	10,795,163 00	10,553,690 00
1887–88	6,108,867 00	$425,000 00	2,694,800 00	9,228,667 00	2,425,465 00	11,654,132 00	11,654,094 00
1888–89	6,246,705 00	425,000 00	2,261,080 00	8,932,785 00	2,517,522 00	11,450,307 00	11,450,307 00
1889–90	6,399,641 00	425,000 00	2,408,090 00	9,232,731 00	2,492,510 00	11,725,241 00	11,725,241 00
1890–91	6,603,632 00	425,000 00	2,470,240 00	9,498,872 00	2,990,942 00	12,489,814 00	12,489,814 00
1891–92	6,851,124 00	425,000 00	2,635,390 00	9,911,514 00	2,887,916 00	12,799,430 00	12,799,430 00
1892–93	7,110,325 00	425,000 00	2,914,675 00	10,450,000 00	3,150,420 00	13,600,420 00	13,600,420 00
1893–94	7,373,818 00	425,000 00	2,756,590 00	10,555,408 00	2,910,219 00	13,465,627 00	13,465,627 00
1894–95	7,650,686 00	425,000 00	2,490,000 00	10,565,686 00	2,826,068 00	13,391,754 00	13,391,754 00
1895–96	7,891,149 00	425,000 00	2,598,665 00	10,914,814 00	3,098,229 00	14,013,043 00	14,013,043 00
1896–97	8,123,212 00	425,000 00	2,764,290 00	11,312,502 00	3,231,959 00	14,544,461 00	14,544,461 00
1897–98	8,350,547 00	425,000 00	3,218,450 00	11,993,997 00	3,335,658 00	15,329,655 00	15,329,646 00
1898–99 City Purposes	5,900,161 00	425,000 00	3,452,234 00	9,777,395 00	4,264,040 00	14,041,435 00	14,041,435 00
1898–99 School "	2,664,589 00	.....	36,000 00	2,700,589 00	.....	2,700,589 00	2,700,589 00
1899–1900 City Purposes	5,993,396 00	425,000 00	3,416,833 00	9,835,229 00	[2] 4,202,318 88	14,037,547 88	14,037,547 88
1899–1900 School "	2,777,427 00	.....	70,986 68	2,848,413 68	.....	2,848,413 68	2,848,413 68

[1] Of this amount, under authority of Chap. 400, of the Acts of 1898, the School Committee are allowed for School purposes $2.80 on a thousand in the year 1898; $2.85 on a thousand in the year 1899; and $2.90 on a thousand in the year 1900 and thereafter.

[2] This includes $122,669.88 interest and Sinking-fund requirements on Sewerage Works loans, under Chap. 450, Acts of 1899.

AVERAGE VALUATIONS AND BASES OF APPROPRIATION BILLS.

Average Valuation for 3 Years, less Abatements to December 31, in each year.

1899....$1,039,316,493 00 | 1900....$1,076,710,367 00 | 1901....$1,114,501,306 00 | 1902....$1,148,529,060 00 | 1903....$1,179,268,057 00 | 1904....$1,206,644,267 00.

Year.		* Product of $10.50 law.	Estimated miscellaneous revenue.	Total income available for Department expenditures.	Interest and Sinking-fund requirements, City and County.	County purposes.	Total possible appropriations	Actual appropriations
1900-01	City purposes	$7,992,473 00	$4,117,623 25	$12,110,096 25	$4,226,304 00	$1,002,500 00	$17,338,900 25	$16,523,443 25
	School "	2,920,350 00	78,035 31	2,998,385 31	.....	.....	2,998,385 31	2,998,385 31
1901-02	City purposes	8,182,998 79	3,669,292 11	11,852,290 90	3,997,396 00	1,017,500 00	16,867,186 90	16,743,746 00
	School "	3,122,460 06	62,770 18	3,185,230 24	.....	.....	3,185,230 24	3,185,230 24
1902-03	City purposes	7,912,959 27	3,384,596 00	11,297,555 27	3,623,110 00	1,010,000 00	15,930,665 27	15,930,665 00
	School "	3,789,304 44	61,183 25	3,850,487 69	.....	.....	3,850,487 69	3,494,487 69
1903-04	City purposes	8,154,556 33	3,478,354 71	11,632,911 04	3,966,294 00	1,000,645 00	16,599,850 04	16,599,849 00
	School "	3,904,998 80	88,627 29	3,993,626 09	.....	.....	3,993,626 09	3,597,214 00
1904-05	City purposes	8,372,803 20	3,448,848 00	11,821,651 20	3,943,597 00	1,085,000 00	16,850,248 20	16,850,248 00
	School "	4,009,511 39	86,944 01	4,096,455 40	.....	.....	4,096,455 40	3,624,748 00
1905-06	City purposes	8,567,174 29	3,379,715 00	11,946,889 29	4,193,758 00	1,130,000 00	17,270,647 29	17,270,647 00
	School "	4,102,590 51	56,798 46	4,159,388 97	.....	.....	4,159,388 97	3,676,731 26

* Of this amount, under authority of Chap. 448, Acts of 1901, the School Committee are allowed for school purposes $3.40 on a thousand, after the year 1901.

PAYMENTS FROM REGULAR DEPARTMENT APPROPRIATIONS, FEBRUARY 1, 1896, TO JANUARY 31, 1905.

	1896-97.	1897-98.	1898-99.	1899-1900.	1900-01.	1901-02.	1902-03.	1903-04.	1904-05.
Art Department	.....	.....	.....	$288 54	$17 15	$15 90	$16 73	$46 43	
Assessing Department	$148,743 43	$149,781 58	$152,692 37	153,500 00	163,495 73	185,927 31	200,029 63	179,236 83	$180,479 97
Auditing Department	31,677 67	35,644 05	39,498 10	40,700 00	43,245 87	42,633 42	44,994 85	45,500 00	44,753 71
Bath Department	.....	.....	61,674 63	83,473 85	108,359 00	148,439 01	160,082 09	163,507 63	163,537 71
Board of Estimate and Apportionment	.....	.....	.....	2,485 29					
Board of Aldermen	23,724 46	28,090 04	34,142 00	25,688 23	37,257 45	42,237 42	42,299 28	29,419 78	29,439 91
Building Department	72,695 23	84,490 12	91,946 64	88,345 37	95,304 73	102,599 03	99,102 07	101,650 65	102,683 68
Board of Appeal	1,216 50	1,309 71	1,725 45	1,560 00	2,265 03	1,978 65	1,895 00	2,755 10	2,560 00
Cemetery Department	.....	30,617 25	47,610 00	46,411 13	62,914 78	67,892 07	63,090 29	66,272 60	73,469 24
City Clerk Department	47,687 99	49,401 08	51,616 65	46,928 27	46,891 65	50,445 35	52,236 38	55,394 66	54,152 04
City Council:									
Contingent Fund, Joint Committees	7,883 75								
Incidental Expenses	42,431 25	24,197 67	16,804 42	8,258 94	7,528 96	14,127 64	11,081 92	9,589 56	9,702 78
City Messenger Department	27,168 38	28,599 40	28,999 83	29,399 87	33,915 36	35,000 00	34,985 45	34,999 81	35,000 00
Clerk of Committees Department	13,182 34	12,834 68	13,211 73	13,619 33	14,763 43	15,237 46	17,017 41	17,152 69	17,298 44
Collecting Department	93,000 00	97,470 73	105,000 00	103,500 00	113,279 66	119,072 96	129,998 88	125,950 00	134,996 34
Common Council	10,212 77	31,752 63	29,404 13	29,964 51	30,538 82	29,994 53	31,139 89	30,084 09	30,231 92
Election Department	114,741 62	137,632 68	133,146 21	126,892 44	124,001 24	141,994 98	129,833 46	168,648 51	162,470 64
Engineering Department	71,049 99	72,372 32	79,840 85	78,869 46	79,992 95	85,667 26	79,995 84	79,997 21	79,667 47
Fire Department	1,224,136 56	1,278,667 48	1,170,997 69	1,193,093 19	1,209,047 02	1,285,790 95	1,317,402 39	1,309,558 87	1,334,382 96
Health Department	179,317 95	177,569 39	149,890 45	145,020 76	159,085 96	201,712 30	229,990 99	191,035 14	194,439 68
Hospital Department	341,331 14	374,193 75	385,763 48	407,505 00	433,672 74	445,291 50	472,873 54	476,857 20	486,994 50
Institutions Department	755,932 41	594,988 64							
Children's Institutions Dept.:									
Placing Out and Office Division	.....	.....	72,552 29	85,300 00	90,006 13	94,358 67	88,703 60	88,988 32	84,727 79
Marcella street Home	.....	.....	22,281 74	1,343 59	768 07	1,020 73	968 60	398 35	
Parental School	.....	.....	29,489 58	37,062 83	47,444 60	43,996 30	46,008 40	55,092 80	55,910 99
House of Reformation	.....	.....	37,821 98	33,463 46	44,791 11	41,476 53	37,434 70	43,320 70	42,000 00
Infant Hosp'l, Rainsford Island	.....	.....	6,934 38						
Insane Hospital Dept.:									
Boston Insane Hospital	.....	.....	.....	120,500 00	125,000 00	125,000 00	129,468 62	135,500 00	152,860 11
Insane Hospital, Austin Farm	.....	.....	74,014 23						
Insane Hospital, Pierce Farm	.....	.....	51,015 93						
Insane in State Institutions	.....	.....	164,454 88	186,746 01	195,499 89	207,627 63	200,531 38	208,277 57	52,139 89
Institutions Registration Dept.	.....	.....	16,287 57	19,387 99	22,485 87	22,662 50	23,628 37	23,350 56	23,479 65

Pauper Institutions Dept.:									
Boston Almshouse and Hosp'l.	.....	.....	96,293 13	97,497 09	117,539 82	114,644 62	114,358 27	139,605 78	146,497 80
Almshouse, Charlestown	.....	.....	13,927 65	13,924 30	13,254 19	13,989 95	13,998 10	16,829 78	16,151 38
Epileptics, etc., care of	.....	.....	.....	.....	.....	.....	.....	.....	25,579 69
Pauper Expenses	.....	.....	533 06	653 56	1,203 75	1,663 83	2,244 25	1,472 04	1,918 54
Office Expenses	.....	.....	2,169 45	3,487 50	4,567 58	3,940 63	3,909 83	3,722 07	3,459 95
Steamer "John Howard"	.....	.....	4,246 15	5,500 00	8,602 93	6,921 89	6,000 00	7,348 29	8,790 81
Steamer "J. Putnam Bradlee"	.....	.....	17,553 60	18,396 74	19,997 09	19,252 65	18,366 25	21,281 64	20,079 46
Lamp Department:	601,219 65	619,925 80	651,276 41	678,915 35	728,107 09	770,424 68	772,079 16	776,053 09	809,592 53
Electric Lights	312,750 46	322,305 11	343,627 14	366,693 67	389,076 60	431,357 09	423,931 65	424,894 11	439,933 65
Gas	116,035 63	115,798 14	121,136 84	66,532 14	44 73	48 77	41 35	8 89	
Care and Cleaning Lamps	80,806 00	81,956 00	84,230 00	28,754 00					
Oil and Naphtha Lighting	58,984 47	58,258 28	60,720 55	59,533 82	57,489 74	55,603 83	54,625 81	55,440 61	57,482 03
Miscellaneous	32,643 09	41,608 27	41,561 88	31,556 32	26,699 04	19,009 65	20,282 22	16,009 38	23,676 47
Gas Lamps, care and gas	.....	.....	.....	125,845 40	254,796 98	264,405 34	273,198 13	279,700 10	288,500 38
Law Department	41,056 35	42,041 14	41,392 07	40,287 20	42,567 04	44,565 61	44,968 21	45,221 63	47,931 90
Library Department	248,005 85	260,150 00	246,855 87	255,000 00	290,766 10	304,952 29	300,158 11	306,256 32	305,437 65
Market Department	7,692 24	8,615 07	8,613 14	9,490 74	9,330 28	9,317 56	9,331 05	10,467 87	11,419 99
Mayor	41,859 10	57,448 77	40,448 16	55,221 49	27,349 93	31,514 21	61,786 11	42,797 45	30,288 48
Public Celebrations	26,870 94	29,833 83	32,828 12	29,126 66	31,236 13	38,053 46	33,002 44	34,595 18	54,644 80
Mount Hope Cemetery Dept.[1]	27,911 11	[2] 13,549 05							
Music Department	.....	.....	9,546 37	9,921 82	10,490 75	17,941 98	15,229 04	15,015 56	15,099 25
Overseeing of the Poor Dept.	129,162 92	133,898 49	132,042 23	129,381 62	123,426 93	121,900 89	123,234 69	132,274 35	131,284 56
Park Department	125,483 29	143,517 21	140,000 00	145,000 00	185,300 00	198,022 24	208,586 74	202,601 07	217,649 67
Police Department:	1,661,156 01	1,667,887 26	1,680,542 36	1,640,510 83	1,663,984 92	1,754,150 94	1,829,774 31	1,878,434 05	1,902,900 00
Department Expenses	1,517,593 63	1,536,490 35	1,573,199 78	1,544,974 27	1,557,550 55	1,651,249 25	1,717,431 26	1,721,274 36	1,758,420 08
Liquor License Expenses	50,067 55	47,915 47	48,976 89	46,750 77	48,519 60	51,884 81	53,829 85	53,250 33	54,197 20
Police Signal Service	93,494 83	83,481 44	58,365 69	48,785 79	57,914 77	51,016 88	58,513 20	62,032 93	60,968 05
Listing Voters	.....	.....	.....	.....	.....	.....	.....	41,876 43	29,314 67
Printing Department[1]	26,000 00	28,800 00	28,800 00	44,250 00	45,400 00	43,500 00	25,000 00	25,000 00	25,000 00
Public Buildings Department:	181,672 18	173,497 01	156,222 13	220,402 62	269,589 89	308,411 69	250,000 00	241,425 99	251,997 67
General Expenses, care, repairs, etc.	136,440 51	139,403 46	82,313 86	175,683 24	231,181 09	269,489 25	206,561 07	198,061 23	205,129 36
Armories	19,853 60	17,813 39	10,759 11	19,045 98	18,846 03	18,046 16	21,192 43	21,102 76	23,714 06
Rents	25,378 07	16,280 16	18,149 16	18,573 40	19,562 77	20,876 28	22,246 50	22,262 00	23,154 25
* Electrical Division[1]	.....	.....	20,000 00	7,000 00					
* Repair Division[1]	.....	.....	25,000 00	100 00					
Public Grounds Department	94,295 76	97,258 88	93,883 17	88,444 47	109,350 36	132,759 56	100,000 00	116,631 94	122,580 67
Carried forward	$6,418,518 84	$6,486,035 71	$6,465,990 28	$6,594,720 05	$6,993,637 98	$7,488,128 72	$7,576,836 32	$7,659,619 16	$7,695,684 22

[1] Amount paid from taxes

[2] Charged to Cemetery Department from June 1.

* See page 251.

PAYMENTS FROM REGULAR DEPARTMENT APPROPRIATIONS. — *Concluded.*

	1896-97.	1897-98.	1898-99.	1899-1900.	1900-01.	1901-02.	1902-03.	1903-04.	1904-05.
Brought forward	$6,418,518 84	$6,486,035 71	$6,465,990 28	$6,594,720 05	$6,993,637 98	$7,488,128 72	$7,576,836 32	$7,659,619 16	$7,695,684 22
Registry Department	26,127 25	25,998 58	29,850 69	25,951 53	28,088 48	41,945 90	41,998 21	41,330 80	41,190 19
School Committee:									
General Expenses	2,076,186 18	2,252,601 20	2,422,946 73	2,530,746 96	2,676,098 70	2,836,807 34	2,997,792 44	3,190,165 56	3,263,433 61
School-houses	225,973 76	229,941 27	249,973 69	282,708 26	299,248 46	329,590 45	366,800 00	364,133 00	357,305 73
Sinking-Funds Department	2,350 27	2,402 78	2,466 16	2,454 87	2,451 25	2,577 76	2,804 99	2,614 49	2,965 37
*Soldiers' Relief Department	180,000 00	217,866 90	223,874 03	224,265 54	221,122 51	234,296 89	239,077 23	245,853 24	243,757 71
Statistics Department	.....	.....	16,952 03	18,205 60	11,516 01	13,471 30	12,258 90	13,536 88	9,999 84
Street Department	2,134,944 49	2,322,747 08	1,935,525 76	2,117,146 00	2,681,843 71	2,883,739 19	2,860,705 22	2,875,850 23	3,184,092 88
Central Office	18,781 85	17,789 95	19,186 24	18,799 41	19,994 66	24,999 83	20,386 04	21,092 06	20,853 21
Bridge Division	119,963 55	126,529 32	129,253 03	120,408 72	138,580 56	170,866 18	164,082 13	171,779 52	185,269 84
Cambridge Bridges Division	13,835 54	14,403 92	13,569 89	15,998 18	17,353 27	18,394 97	16,400 04	16,715 12	16,263 90
Ferry Division	218,353 10	219,983 24	213,055 79	211,822 87	236,999 91	248,754 06	227,688 29	254,535 23	258,126 20
Paving Division	628,675 46	690,187 34	726,255 20	860,057 86	782,700 72	931,349 52	902,136 05	900,342 32	1,073,445 42
Sanitary Division	477,241 54	492,670 56	508,152 88	567,107 81	609,664 67	623,000 50	675,319 64	654,975 87	706,529 89
*Sewer Division	276,615 25	295,522 25	.....	.....	362,060 24	345,669 05	301,743 69	288,679 26	324,360 72
Street-Cleaning Division	310,266 39	309,993 38	316,052 73	322,951 15	339,747 23	356,445 72	392,802 09	403,626 11	434,172 62
*Watering Division [1]	71,211 81	155,667 12	10,000 00	.....	174,742 45	164,259 36	160,147 25	164,104 74	165,071 08
Street Laying-Out Department, office expenses	22,887 88	22,442 75	22,473 19	22,230 37	39,879 12	35,763 81	38,125 10	37,029 84	34,362 79
Treasury Department	39,993 97	43,378 89	43,860 81	44,442 53	45,220 90	50,358 07	49,358 78	50,197 04	49,909 24
Weights and Measures Dept	22,572 21	23,431 31	24,633 33	23,305 80	23,424 81	25,944 84	24,713 96	24,080 32	24,194 98
Wire Department	47,970 94	52,028 94	58,422 95	34,769 70	47,199 55	60,000 00	62,349 79	57,055 47	57,396 55
County of Suffolk	667,440 26	688,883 46	696,543 99	715,792 71	735,120 00	751,035 47	802,805 69	864,114 81	910,698 01
Penal Institutions Department:									
House of Correction, South Boston	96,559 78	81,256 34	94,347 84	93,502 80	87,206 06	88,093 88	63,226 62		
House of Correction, Deer Island	.....	184,735 66	210,762 06	167,353 79	158,495 14	159,171 06	153,655 70	184,649 62	194,461 36
Office Expenses	.....	.....	21,383 37	21,886 72	21,969 81	22,494 73	22,062 31	19,827 35	19,373 47
Totals	$11,961,525 83	$12,633,750 87	$12,520,006 91	$12,919,483 23	$14,072,522 49	$15,023,419 41	$15,314,571 26	$15,630,057 81	$16,088,825 95

[1] Amount paid from taxes.

*See page 251.

PAYMENTS FROM REVENUES.

	1896-97.	1897-98.	1898-99.	1899-1900.	1900-01.	1901-02.	1902-03.	1903-04.	1904-05.
Soldiers' Relief	$26,214 22								
Printing Department	11,376 85	$133,427 36	$100,900 39	$109,798 95	$120,597 33	$144,861 17	$132,336 35	$186,031 40	$148,919 71
Public Buildings Department:									
Electrical Construction Division	15,610 02	105,466 68	57,485 54	95,438 42	38,333 81				
Repair Division	.....	2,596 70	95,891 91	203,811 96	20,018 38				
Street Department:									
Sewer Division	.....	.....	337,376 27	24,536 79					
Watering Division	.....	.....	129,175 47	174,625 97					
Water Works:									
Department Expenses	591,550 42	623,476 51	808,582 59	571,075 93	447,716 68	*869,994 24	*742,973 08	*827,286 89	543,747 20
Extension of Mains	232,142 98	281,782 32	.....	.....	386,988 24				
County of Suffolk:									
House of Correction,									
Deer Island	.....	.....	.....	49,244 72	37,694 36	25,171 88	18,059 43	58,403 09	54,166 95
South Boston	.....	.....	.....	30,823 87	51,150 93	42,641 14	25,647 71		
Totals	$876,894 49	$1,146,749 57	$1,529,412 17	$1,259,356 61	$1,102,499 73	$1,082,668 43	$919,016 57	$1,071,721 38	$746,833 86

* Includes Extension of Mains.

STREET WIDENINGS, ETC., 1904–05.

The following amounts have been paid during the year 1904–05 for land damages on account of laying out, widening, and extending streets:

Adams street, Chsn.,	$6,750 00
Annabel street,	2,869 60
Barry street,	100 00
Bennington street,	7,235 70
Boston street,	144 20
Bowen street,	203 00
Brandon street and Belgrade avenue,	9,593 99
Brookline avenue,	1,600 00
Call and Williams streets,	325 00
Cambridge street, Br.,	5,515 35
Carruth street,	15,962 70
Carter street,	50 00
Columbia road,	2,925 00
Darling street,	100 00
Dorchester street,	7,150 00
Fairview street,	500 00
Hamilton street, Dor.,	1,864 68
Hancock street, Dor.,	3,649 60
Huntington avenue,	25 00
Hyde Park avenue,	48,361 77
Carried forward,	$114,925 59
Brought forward,	$114,925 59
Leeds street,	90 00
Milton avenue,	400 00
Moseley street,	1,253 45
Normandy street,	2,275 00
Perkins street,	4,450 00
Peterborough street,	15,518 52
Roseclair street,	2,026 50
Ruggles street,	172 00
Rutherford avenue,	43,324 51
Shafter street,	85 00
So. Huntington avenue,	3,750 00
St. Stephen street,	13,733 00
Swallow street,	380 00
Tremont street, Br.,	878 24
Walter street,	5,435 70
Washington street, Dor.,	287 85
West Selden street,	75 00
Williams street,	150 00
Wordsworth street,	50 00
	$209,260 36

AN ACCOUNT OF THE

REAL AND PERSONAL PROPERTY

OF THE CITY OF BOSTON

ON THE THIRTY-FIRST DAY OF JANUARY, 1905.

(*Exclusive of the means in the hands of the Board of Commissioners of Sinking-Funds for the Redemption of the Debt of the City.*)

[The Assessors' valuation, May 1, 1904, of the real and personal property owned by the City of Boston was, exclusive of the Sinking-Funds and means on hand applicable to the redemption of the debt of the city, $79,013,040.97.]

PROPERTY.

Framed copy of "America," in handwriting of the author, Rev. Dr. Samuel F. Smith. Loaned to Bostonian Society.

BATH DEPARTMENT.

Floating Houses.

There are eleven of these houses anchored to the wharves and bridges in various parts of the city. They contain lockers and closets for the use of the bathers, and are located as follows:

Border street,	Ward 2	2 houses. Men and Women.
Jeffries Point,	" 2	Men and Women.
Chelsea Bridge,	" 3	Men and Women.
Warren "	" 5	2 houses. Men and Women.
Craigie's "	" 8	Men only.
W. Boston Bridge,	" 8	Men and Women.
Dover street,	" 9	2 houses. Men and Women.
Western avenue,	" 25	Men and Women.

Pools.

Orchard Park Pool, Ward 17.—Men and Women. Three small buildings equipped with lockers and dressing rooms. The pool has only a fence of wood around it, without a roof.

Cabot street.—A new building being erected for Men and Women.

Beaches.

North End Park, Ward 6.—Two houses for Men and Women.

At this beach laundry work is done during the season. Piers, shelter tents and grounds are under the care of the Bath Department.

Charlestown Park Beach, Ward 4.—Three houses with 79 closets for Men, Women and Children.

Wood Island Park Beach, Ward 1.—Three houses for Men, Women, and Boys.

Columbia Road, South Boston.— One large building divided into three parts for Men, Women, and Boys.

Commercial Point Beach, Ward 24. — Men and Women. Three houses fitted up with lockers, closets, etc.

River Beaches.

Charles-river Beach, Ward 23. — Men and Women. Two houses fitted up with lockers, etc., and a swimming pool for Children.

At all beaches are anchored large rafts for diving; also a boat, of which the department has eight, is stationed, fitted with life-lines, etc.

All places are fitted complete with lights, utensils for cleaning houses, life preservers, shower-baths, etc.

Winter Baths.

Dover street, Ward 9. — Brick building, 33 showers for men, 17 showers for women. Laundry located in this house to do laundry work for bath-houses.

Gymnasia.

East Boston, Ward 2. — Men and Women. Building fitted with lockers, showers, apparatus, etc.

Ward 7, *Gymnasium.* — 75 Tyler street. Men and Women.

Ward 9, *Gymnasium.* — Harrison avenue, corner Plympton street. Men and Women.

South Boston, Ward 13. — Men and Women. Building fitted with lockers, showers, apparatus, etc.

Ninth-street Gymnasium, Ward 15. — Men and Women. Building not yet completed.

Ward 16, *Gymnasium and Swimming Pool.* — Corner Columbia road and Bird street, Dorchester.

Ward 19, *Gymnasium.* — Ward-room, Elmwood street. Men and Women.

Conveniences.

Boston Common, Ward 7. — Two houses. Men and Women.

Boston Common, near Park street. — Underground stations for Men and Women.

Public Garden, Ward 11. — Women only.

Six others are maintained by the department in different parts of the city.

CEMETERY DEPARTMENT.

Chapel, office building, stable, and sheds, Mt. Hope.

Office buildings at Evergreen and Dorchester North Grounds.

Three greenhouses, plants, flower-pots, sashes and gardening tools.

Nine horses, harnesses, robes, etc., two carriages, four buggies, four sleighs, farm wagons, watering carts, stone crusher, etc.

Mt. Hope Cemetery. — Located in West Roxbury District, about 5½ miles from the City Proper, containing 117 acres and 36,536 square feet. House occupied by the Superintendent of the Cemetery is owned by the city.

City Proper. — Copp's Hill, 88,800 square feet; King's Chapel, Tremont street, 19,374 square feet; Granary, Tremont street, 82,063 square feet; Central, Common, 60,693 square feet; South, Washington street, 64,570 square feet.

Roxbury. — Eliot, Eustis street, 34,630 square feet; Warren, Kearsarge avenue, 54,500 square feet.

South Boston. — Hawes, 11,232 square feet.

East Boston. — Bennington street, 157,500 square feet.

Charlestown. — Bunker Hill, between Elm and Polk streets, 48,202 square feet; Phipps street, 76,740 square feet.

Dorchester. — North, Upham's Corner, 134,700 square feet; South, Dorchester Lower Mills, 95,462 square feet.

West Roxbury. — Westerly, Centre street, 39,450 square feet; Walter street, 34,800 square feet.

Brighton. — Evergreen, 604,520 square feet; Market street, 18,072 square feet.

Tombs. — Twenty-five in the South Burying-ground, six in Phipps-street Ground, one tomb for infants in South Burying-ground, one tomb for infants and one for adults in the Copp's Hill Burying-ground, one for adults and one for infants in the Granary Burying-ground, one in the Chapel Burying-ground for infants, one in the Central Burying-ground for infants, two receiving tombs at East Boston, one receiving tomb in Dorchester North; one receiving tomb in Dorchester South; one receiving tomb in Evergreen Cemetery; one receiving tomb in Mt. Hope Cemetery.

ELECTION DEPARTMENT.

103 Voting booths, made of thin corrugated steel, built in 1897 and 1898.
43 Wooden voting booths, built in 1898 and 1901 as permanent structures.
35 Old wooden voting booths, known as "knock-down" booths.
1 Old wooden voting booth.

The above booths when not in use are stored in different places in the city. To each booth belongs railings and voting compartments, tables, chairs, stove, and other necessary furnishings and voting paraphernalia. The department now owns 1,850 chairs, 769 tables, 530 voting compartments and 1,090 wooden horses for the same, 225 stools for ballot-boxes, 196 counting-boards, 187 stoves, 1,325 leatheroid boxes, canvas envelopes, and the required lamps, coal-hods, shovels, pokers, coal barrels, and other minor equipment for the voting booths.

185 Federal ballot-boxes, used at elections.
25 United States ballot-boxes, used for caucuses.
25 Standard ballot-boxes, formerly used at caucuses, and now used as "extras" at caucuses and elections.
29 Acme ballot-boxes, 6 of which are regularly used at elections and the balance as "extras."
9 Gravity ballot-boxes.

All of the above ballot-boxes are kept in the basement room in the Old Court-house. At the storehouse in South Boston are 240 old ballot-boxes, not answering the present requirements of law, but placed at each polling place at elections for temporary use in case of emergency; also 108 old revolving ballot-boxes.

Office furniture in Rooms 1, 2, 7, 8, and 9, Old Court-house, used in the offices of the department, consisting of 9 roll-top desks, 8 swivel chairs for same, and 29 smaller swivel chairs, 1 library table and 5 oak arm-chairs, 2 atlas cases, 3 card index cabinets, 1 filing case, 2 roll-front document cases, 1 large bookcase, 1 coat-rack, 4 long tables, 3 counters, 2 office settees, 1 typewriting table, 1 table desk, 1 large iron safe, 7 small tables, 5 clocks, metal frame rack in one of large vaults for holding caucus and election boxes and books, 2 typewriting machines, stationery and required minor furnishings and fixtures for office purposes.

ENGINEERING DEPARTMENT.

The following articles are in charge of the City Engineer:

One horse, 2 carriages, 1 sleigh, 2 harnesses, 3 robes, instruments for surveying and drawing, cases for plans and books, Reference Library,

1,426 vols.; 14,287 Plans Engineering Works, loose ; 14 vols. Plans Engineering Works, bound; Photographs of Engineering Works, apparatus for blue printing, 1 microscope, 1 mercurial barometer, 1 aneroid barometer, 1 holsteric barometer, 1 set hydrometers, 1 hygrometer, 1 pair of field glasses, 3 typewriters, 2 dynamometers, 1 pantograph, 3 calculating machines, 1 volt meter, 1 Bourdon pressure-gauge, 1 comptometer, 2 thermophones, 3 planimeters, 2 cameras, and 1 Burroughs arithmometer.

Surveying Division. — Old Court-house. Instruments for surveying and drawing, drawing and other paper, 1 pantagraph, books, tools, drawing-boards, desks, and drawing-tables. In this division are 31,808 plans, besides which there are 3,770 lithographed plans, 1 Federal blue-printing machine No. 10.

FIRE DEPARTMENT.

The following property is in charge of the Fire Commissioner:

Engine-houses.

	Location.	No. of feet in lot.	Remarks.
No. 1.....	Dorchester st.....	8,167	Municipal Court, Ward-room 15, in this building.
2.....	O and Fourth sts.....	4,000	
3.....	Bristol st. and Harrison av.	4,000	Ladder 3 in this building.
4.....	Bulfinch st.....	6,098	Chemical Engine 1, Lancers' Armory, and water-tower in this building.
5.....	Marion st.....	1,647	
6.....	Leverett st.....	2,269	
7.....	East st.....	1,893	
8.....	Salem st.....	2,568	
9.....	Paris st.....	4,720	Ladder 2 in this building.
10.....	River st.....	1,886	
11.....	Saratoga and Byron sts....	10,000	Combination Co. 4 in this b'ld'g.
12.....	Dudley st.....	7,320	
13.....	Cabot st.....	4,832	
14.....	Centre st.....	5,713	
15.....	Dorchester av., S. Boston..	2,803	
16.....	River st., Dorchester.....	12,736	Ladder 6 in this building.
17.....	Meeting House Hill.....	9,450	Ladder-house 7 on this lot.
18.....	Harvard st., Dorchester...	9,440	
19.....	Norfolk st., " ...	7,683	
20.....	Walnut st., " ...	9,000	Combination Co. 11 in this b'ld'g.
21.....	Columbia road, " ...	10,341	
22.....	Warren av.....	7,500	Ladder 13 in this building.
23.....	Northampton st.....	3,445	
24.....	Warren and Quincy sts....	4,186	
25.....	Fort Hill sq.....	4,175	Ladders 8 and 14 in this b'ld'g.
26–35...	Mason st.....	5,623	
27.....	Elm st., Charlestown.....	2,600	
28.....	Centre st., W. Roxbury....	10,377	Ladder 10 in this building.
29.....	Chestnut Hill av.....	14,358	Ladder 11 in this building.
30.....	Centre st., W. Roxbury....	12,251	Combination Co. 9 in this b'ld'g.
32.....	Bunker Hill st.....	8,188	
33.....	Boylston and Hereford sts.....	5,646	Ladder 15 in this building.
34.....	Western av.....	4,637	
36.....	Monument st.....	5,668	Combination Co. 5 in this b'ld'g.
37.....	Longwood and Brookline avs.....	5,231	Combination Co. 10 in this b'ld'g.
38–39...	Congress st., South Boston,	4,000	
40.....	Sumner st., East Boston...	4,010	
41.....	Harvard av., Brighton	6,112	Chemical Engine 6 in this b'ld'g.
42.....	Washington st., Egleston sq.....	3,848	Chemical Engine 5 in this b'ld'g.
43.....	Andrew sq.....	5,133	Combination Co. 3 in this b'ld'g.
45.....	In Ladder-house 16.		

ENGINE-HOUSES. — *Concluded.*

	LOCATION.	No. of feet in lot.	Remarks.
	CHEMICAL ENGINE-HOUSES		
No. 2.....	Church st.....	3,412	
4.....	Shawmut av.....	889	
7.....	Saratoga st.....	9,300	
8.....	B st.....	1,804	
10.....	Eustis st.....	1,790	

COMBINATION-HOUSES.

	LOCATION.	No. of feet in lot.	Remarks.
No. 1.....	Dorchester av., Ashmont..	4,875	
2.....	Fourth st.....	3,101	
6.....	Washington st., Dorchester,	6,875	
7.....	Winthrop st., Charlestown,	3,000	Armory in building.
8.....	North Grove st.....	3,918	

HOOK-AND-LADDER-HOUSES.

	LOCATION.	No. of feet in lot.	Remarks.
No. 1.....	Friend st.....	1,676	
2.....	Paris st.....	.....	See Engine-house 9.
3.....	Harrison av.....	.....	See Engine-house 3.
4.....	Dudley st.....	3,923	
5.....	Fourth st.....	.....	See Engine-house 1.
6.....	River st., Dorchester.....	.....	See Engine-house 16.
7.....	Meeting House Hill.....	.....	See Engine-house 17.
8-14...	Fort Hill sq.....	.....	See Engine-house 25.
9.....	Main st.....	4,290	Chemical 9 in this building.
10.....	Centre st., West Roxbury..	.....	See Engine-house 28.
11.....	Chestnut Hill av.....	.....	See Engine-house 29.
12.....	Tremont st.....	4,311	Chemical 12 in this building.
13.....	Warren av.....	.....	See Engine-house 22.
15.....	Boylston, cor. Hereford st.,	.....	Engine 33 in this building.
16.....	Roslindale.....	14,729	Engine 45 in this building.
17.....	Harrison av.....	2,134	
18.....	Pittsburgh st.....	8,964	

MISCELLANEOUS.

	LOCATION.	No. of feet in lot.	Remarks.
Repair-shop.....	Bristol st. }	23,679	
Fire Dept. Headquarters...	Bristol st. }		
Fuel-house.....	Salem st.....	417	
Fuel-house.....	Main st.....	2,430	
Fuel-house.....	Dorchester st.....	1,610	
Fuel-house.....	Washington st.....	1,007	

Steam Fire-engines. — Forty-three in service, located as follows: Twelve in City proper, four in East Boston, six in South Boston, five in Roxbury, six in Dorchester, three in Charlestown, four in West Roxbury and three in Brighton.

Fire-boat. — One in service, located India Wharf.

Horse Hose-wagons. — Forty-three in service, located as follows: Twelve in City proper, four in East Boston, six in South Boston, five in Roxbury, six in Dorchester, three in Charlestown, four in West Roxbury and three in Brighton.

Hook-and-Ladder Carriages. — Eighteen in service, including five extension ladder trucks, located as follows: Seven in City proper, one in East Boston, two in Roxbury, two in South Boston, two in Dorchester, one in Charlestown, two in West Roxbury and one in Brighton.

Combination Trucks. — Nine in service, located as follows: One in City proper, one in East Boston, one in Roxbury, two in South Boston, one in Charlestown, two in Dorchester and one in West Roxbury.

Combination Wagons. — Two in service, located as follows: One in Dorchester, one in Charlestown.

Chemical Engines. — Ten in service, self-acting, located as follows: Three in the City proper, one in East Boston, one in Charlestown, one in South Boston, two in Roxbury, one in West Roxbury and one in Brighton.

Water-towers. — Three in service, two located in City proper and one in South Boston.

Portable Extinguishers. — Carried on all of the ladder trucks and hose carriages, and located in the department houses.

Horses. — Three hundred ninety.

Veterinary Hospital. — Atkinson street, on lot containing 64,442 square feet.

Fuel-wagons. — Thirty-nine, each capable of conveying about two tons.

Wagons. — Eighteen for Chief of Department and District Chiefs (fourteen in service and four in reserve).

Pungs. — Fifty-one, forty-three for carrying hose, two for jobbing, three for salting hydrants and three for Fire-alarm branch. District Chiefs' sleighs, seven.

Fire-ladders. — Three hundred ten of different sizes.

Hose. — One hundred eight thousand one hundred feet of leading and 1,262 feet of suction.

Spare Apparatus. — Eleven steam fire-engines, five hose-wagons, four hook-and-ladder carriages, four chemical engines and one fire-boat.

Reservoirs. — Two hundred five, of which twelve are located in East Boston, eighteen in South Boston, thirty-eight in Roxbury, eight in Dorchester, thirty-nine in Charlestown, fifteen in West Roxbury, one in Brighton and the balance in the different wards of the City proper. They contain from 15,000 to 55,000 gallons each.

Repair-shop. — In the repair-shop, one 25-horse power steam-engine, cylinder 9 by 31 inches, Putnam Machine Company; one 26-inch by 26-inch iron planer, 8-ft. table, 12-ft. bed; two 14-inch swing engine lathes, 6-ft. bed; one 14-inch swing engine lathe, 10-ft. bed; one No. 2 upright drill, four blacksmiths' forges, one furnace for heating tires, one 28-inch swing standard engine-lathe, one 14-inch speed lathe, 5-ft. bed; one 14-inch swing patent engine-lathe, 5-ft. bed; one 25-inch shaping machine, one 68-inch radial drill, one duplex and one Blake pump for feeding boilers, one Knowles triplex pump for testing hose, one patent goose-neck belt drill, one band-saw, one circular saw, one Monarch boring machine, together with numerous smaller tools and appliances, and also tools for repairing hose and harness.

Three upright tubular boilers, 100-horse power.

Two dynamos for lighting and fire-alarm, one tire upsetter in the blacksmith-shop, one No. 2 Blake pump in the hose and harness-shop, for testing hose.

HYDRANTS. — For supplying water in case of fire there are 7,615 public and 253 private hydrants, viz.: In the City proper 1,525, in South Boston 638, in East Boston 449, in Roxbury 1,307, in Dorchester 1,871, in West Roxbury 1,115, in Brighton 597, in Charlestown 366. There are also 48 hydrants in addition to the above, located as follows: On Deer Island 19, on Long Island 6, on Thompson's Island 2, on Gallop's Island 2, on Rainsford Island 5, Quincy 12, Brookline 2. The public hydrants are located at a distance of 250 to 300 feet from each other.

FIRE-ALARM BRANCH.

Telegraphic Fire-alarm Plant, the estimated value of which is $190,000.

BELLS OWNED BY THE CITY.

LOCATION.	Material.	Weight in lbs.
City Proper.		
Berkeley Temple, Berkeley street	Composition.	2,941
Chapman School-house, stored by Public Buildings Department	Steel.	3,109
Faneuil Hall	"	5,186
Charlestown.		
Bunker Hill School-house	Composition.	2,009
City Hall	"	3,600
Warren School-house	"	3,000
Winthrop (old) School-house, taken down and stored by Public Buildings Department	"	3,000
Van Nostrand's Brewery	"	818
East Boston.		
Adams School-house, Sumner street	Steel.	2,995
Princeton-street School-house	Composition.	2,470
Saratoga-street M. E. Church	Steel.	1,968
Trinity Church, Trenton street	Composition.	1,760
South Boston.		
Engine-house No. 1, Dorchester street	Composition.	2,911
Lawrence School-house, B street	Steel.	3,400
Lincoln School-house, Broadway	Composition.	3,110
Ticknor School-house, Dorchester street, taken down and stored by School Department	Steel.	2,995
Dorchester.		
Engine-house No. 16, Temple street	Composition.	4,149
Engine-house No. 17, Meeting House Hill	"	4,000
Engine-house No. 18, Harvard street	"	3,184
Engine-house No. 19, Mattapan	"	2,927
Engine house No. 20, Walnut street	"	3,061
Engine-house No. 21, Boston street	"	3,026
Roxbury.		
Hook-and-Ladder house No. 4, Dudley street	Composition.	3,509
Lewis School-house	"	3,104
Smith-street School-house	"	4,083
West Roxbury.		
Engine-house No. 28, Centre street	Composition.	4,000
Engine-house No. 30, Mt. Vernon street (old)	Steel.	1,000
Engine-house No. 45, Roslindale	Composition.	1,059
Brighton.		
Engine-house No. 29, Chestnut Hill avenue	Steel.	1,535
Engine-house No. 34, Western avenue	Composition.	1,501
Engine-house No. 41, Allston	"	800

PUBLIC CLOCKS.

City Proper. — Christ Church, Salem street; Odd Fellows' Hall, Tremont street; Old South Church; Suffolk County Jail; State-street

clock; St. Stephen's Church, Hanover street; Tremont-street M. E. Church; Young Men's Christian Union Building.

South Boston. — Gaston School-house, Lincoln School-house, Phillips Church, St. Augustine's Church, and one, formerly on Ticknor School-house, stored by School Department.

East Boston. — London-street Church, Lyceum Hall, Trinity Church, and Orient Heights Church.

Roxbury. — Winthrop-street Church; Boston Elevated Railroad house, Columbus avenue; Roxbury High School-house.

Dorchester. — Tileston School-house; Baker Memorial Church, Upham's Corner.

Charlestown. — City Hall and High School-house.

Brighton. — Bennett School-house.

Jamaica Plain. — Unitarian Church.

Roslindale. — Congregational Church.

West Roxbury. — South Evangelical Church.

FURNITURE.

In the various offices in City Hall, Court-houses, and all the other public buildings; in the school-houses owned by the city and in several rooms hired for school and other purposes.

HEALTH DEPARTMENT.

The following property is in charge of the Board of Health:

In office of City Physician, books and surgical instruments.

Gallop's Island, containing about sixteen acres, was purchased in 1860, for $6,600, used as a Quarantine Station, on which are a dwelling-house, barn, coal-shed, two hospitals, two buildings for the reception and care of immigrants, a bath-house, a disinfecting plant, and thirteen small buildings, formerly used as polling booths, but now placed on the island for use as hospitals; steamboat wharf, storehouse for infected cargoes, and other buildings, with the live stock, farming utensils, merchandise, provisions, tools, etc., for carrying on the Quarantine Station.

Smallpox Hospital, Southampton street, two buildings erected in 1893. The contents of the lot are about 52,660 square feet.

Steamboats: "Vigilant," 73½ tons burden, 95 feet in length, 17 feet beam, and 8 feet deep, built in Boston in 1886. Cost of boat and furniture, $18,000. Employed in quarantine service. "Relief," costing $3,800, purchased for the quarantine service in 1904.

Morgue, North Grove street, surgical instruments.

Stable, North Grove street. Nine horses, four cows, seven carriages, nine wagons, three ambulances, two vans and ten sleighs.

HOSPITAL DEPARTMENT.

The following property is in charge of the Trustees of the Boston City Hospital:

The land bounded by Harrison avenue, East Concord street, Albany street, and Massachusetts avenue. The lot consists of 430,963 square feet. Also the land to the southwest of Massachusetts avenue bounded by Albany street, Northampton street, and a passageway near Harrison avenue, consisting of 125,736 square feet. On the first lot is the Boston City Hospital proper, which consists of a group of twenty buildings. On the second lot mentioned is situated the South Department, for the infectious diseases, which consists of a group of seven buildings.

The Trustees also have charge of a plot of land containing about 69,785 square feet, on the east side of Albany street in the rear of the hospital. On this lot are situated the ambulance stable, boiler-house, dynamo station, coal-pocket, and storage house.

The Convalescent Home is situated on 610,500 square feet of land, at No. 2150 Dorchester avenue, near the Dorchester Lower Mills. On this property is a three-story house, with a two-story ell, with accommodations for thirty-four patients and eight employés, There are also a barn, stable, shed, and bowling alley. About one-half of this property is highly improved, and one-half woodland and pasture.

The Relief Station on Haymarket square, lot contains 8,507 square feet of land, on which is a three-story brick building with a one-story ell.

The total amount of land in this department is 1,245,491 square feet or $28\frac{6}{10}$ acres. The number of buildings is thirty-five.

CHILDREN'S INSTITUTIONS DEPARTMENT.

Marcella-street Home. — Building formerly occupied by the city of Roxbury as an almshouse. Additions and alterations were made in 1876–77 and 1881 for the accommodation of pauper and neglected children. Contents of lot, 338,337 square feet. Of this 197,487 feet were taken by the Park Department in July, 1903. The part of the estate still held by the Trustees of children is not in use.

Parental School. — The Bolles estate, situated on Spring street, West Roxbury, consisting of about twenty-eight acres of land, dwelling-house, farmer's house, stable, ice-house, boat-house, sheds, etc., was purchased in August, 1892, at a cost of $30,000, for a Parental School. There have been erected on this place a kitchen and a laundry-house, two temporary school buildings, three dormitories and hospital. In 1901 additional land to amount of 778,448 square feet was purchased at a cost of $35,262.27. Three new cottages have been erected.

Rainsford Island (with the buildings thereon), purchased in 1871 of the Commonwealth at a cost of $40,000, containing eleven acres. The buildings are occupied by the House of Reformation.

INSANE HOSPITAL DEPARTMENT.

(West Roxbury District.)

Women's Department. — This site, originally purchased as a Home for the Poor, has been occupied exclusively by the insane since 1887. Contains about fifty acres, and is bounded on southeasterly side by Harvard street, southwesterly by Morton street, northwesterly by Canterbury street, and northeasterly by Austin street.

On this estate are the original dwelling-house connected with the two institution buildings erected for the poor, six detached buildings for hospital wards, a building used for chapel and dining-room, with kitchen and storerooms, a mortuary, a boiler-house, with laundry in second story, a barn and stable, with silo, a hennery, ice-house, and two small outbuildings.

This plant provides for 400 patients.

Men's Department. — Situated on Walk Hill and Canterbury streets, and containing about thirty-five acres, was purchased in 1892 for a site for the new Lunatic Hospital, at a cost of $34,500. On it is a dwelling-house (twelve rooms). Two tracts of land, containing 41 22-100 acres adjoining the Pierce Farm, were purchased in 1893, costing $23,000. In 1901 the Trustees purchased a tract of land comprising over 24 acres at Canterbury and Morton streets, costing $54,104.35. There have been constructed two hospital buildings, a domestic building, boiler and power-house. The stable and barn were removed to new locations. Occupied by 275 patients.

PAUPER INSTITUTIONS DEPARTMENT.

Almshouse, Alford street, Charlestown, is situated on a lot containing 97,443 feet, near the Everett line, a short distance from the Malden bridge. The building is of brick, built in 1849; is 100 feet long by 45 feet wide, three and one-half stories high, with two wings, one story

high, 39 feet by 19 feet, and two wings, two and one-half and three and one-half stories high, 45 feet by 23 feet. One hundred twenty inmates can be accommodated. On the lot are a large barn and other outbuildings.

Long Island. — The department controls about 167 acres. A building accommodating 350 persons was erected on this island in the years 1886 and 1887, and is now occupied by male paupers. A building for about 250 female paupers, a hospital with 250 beds, a chapel seating 800, a power-house about 116 feet long by 40 feet wide and two stories high (including laundry and bakery), a house for the superintendent, a hospital for consumptives with fifty-one beds, and a home for nurses, have since been erected. There are also a large barn, ice-house, piggery, and other farm buildings, and a reservoir with capacity of 1,000,000 gallons.

Steamer "John Howard."—This boat is 38.14 tons burden, 70.7 feet long, 14.5 feet beam, 5.65 feet draught, and was built at a cost of $18,000. Her berth is at Long Island, where being fully equipped for fire duty she can be called on at short notice should a fire occur on any of the islands.

The boat is used for the conveyance to and from the city of the visiting medical staff of the Long Island Hospital, the heads of the departments conducting institutions on Long, Rainsford, and Deer Islands, and the clergy officiating therein.

PENAL INSTITUTIONS DEPARTMENT.

The following property is in charge of the Penal Institutions Commissioner:

House of Correction, Deer Island, containing about 134 acres of upland, about fifty acres of flats, on which are the large brick prison buildings, new prison building for women just completed, hospital, heat and power plant, workshops, piggery, etc., required for carrying on House of Correction.

Steamer "Monitor." — This steamer is 414 tons (gross) burden, 155 feet 4 inches length over all, 148 feet length forward side of stem to after side of rudder post, 28 feet beam over plank, 45 feet 10 inches beam over guards, 9 feet 3 inches depth of hold, 5 feet 7 inches draft, normal. She was built in East Boston in 1904.

This boat is used for conveying prisoners, passengers, provisions, etc., to and from the city to the Deer, Rainsford, and Long Island Institutions.

ISLANDS.

Apple Island, containing nine and one-half acres, purchased in 1867 for $3,750.

Deer Island, containing about 134 acres of upland and about fifty acres of flats.

Gallop's Island, containing about sixteen acres, was purchased in 1860 for $6,600.

Great Brewster Island, in the town of Hull, containing about sixteen acres, purchased in 1848 for $4,000.

Long Island, taken by an order of the City Council, approved January 3, 1885, containing about 182 acres.

Rainsford Island, (with buildings thereon), purchased in 1871 of the Commonwealth at a cost of $40,000, containing 11 acres.

See property in charge of Penal Institutions Commissioner, Board of Health and Street Commissioners.

LAMP DEPARTMENT.

The Superintendent of Lamps has charge of 9,480 Welsbach gas lamps, 2,022 Welsbach naphtha lamps, 3,736 arc lamps, 153 fire-alarm lamps, and 43 incandescent lamps, besides posts and brackets, 1 horse, two top buggies, 1 open buggy, 1 sleigh and 2 single harnesses.

Repair-shop, No 690 Albany street, built in 1874; the lot contains 8,000 square feet, let to Rising Sun Street Lighting Company.

LAND AND BUILDINGS.

In charge of the Board of Street Commissioners:

	Sq. ft.
CITY PROPER:	
Harrison avenue, land between Brookline and Newton streets,	4,740
CHARLESTOWN:	
Rutherford avenue, land on northeast side	29,445
Small part of, rented at $12 a year. Remainder occupied by city departments.	
Elm street, land and building on southeast side, corner of Lincoln place	3,397
SOUTH BOSTON:	
Gold street, land on southwest side, between A street and the New England Railroad	1,100
ROXBURY:	
Thornton street, Thornton-street Primary School estate .	6,644
DORCHESTER:	
Gibson street, land on north side	74,600
42,000 square feet rented to Sewer Division of Street Department at $400 a year.	
32,600 square feet rented to Water Department at $300 a year.	
King's mill-pond, so-called, being that part of the bed of Tenean creek, or Smelt brook, between Mill, Exchange, Park and Adams streets and Neponset avenue, about .	470,386
Southern avenue, land on south side, between Bernard street and Elmhurst street	4,335
WEST ROXBURY:	
Moreland street, land	30,421
Thomas street, Thomas-street Primary School estate . .	10,954
BRIGHTON:	
Western avenue, marsh, northeast of Western avenue and northwest of North Harvard street	10,890
Parkman street, land on southwest side of	5,000
ISLANDS, ETC.	
Great Brewster Island, Boston Harbor, about 16 acres.	
Apple Island, Boston Harbor, about 9½ acres.	
Summer and Pleasant streets, in city of Everett, old gravel pits	20,700

LIBRARY DEPARTMENT.

In the Public Library on Dartmouth street, and its branches in East Boston, South Boston, Roxbury, Dorchester, Charlestown, Brighton, Jamaica Plain, West Roxbury, South End, and West End Districts, there are about 871,050 bound volumes, besides manuscripts, pamphlets, statuary, and paintings. The Tosti engravings embrace, some in frames, 5,100 in bound volumes, and several hundred in portfolios. The collection of photographs of works of art and process pictures numbers at present about 24,935.

OVERSEEING OF THE POOR DEPARTMENT.

In charge of the Board of Overseers of the Poor:

CHARITY BUILDING, located at the corner of Chardon and Hawkins streets, is occupied by the Overseers of the Poor, the Soldiers' Relief Department, and the following charitable societies: Boston Provident Association. Industrial Aid Society, Boston Sewing Circle, German Aid Society, Ladies' Coöperative Visiting Society, the Associated Charities,

West End Branch of the Homœopathic Medical Dispensary, the Federation of Jewish Charities, Boston Children's Aid Society, St. Vincent de Paul Society and the Massachusetts Infant Asylum. A physician of the Board of Health also occupies a room in this building.

Temporary Home for the Destitute is located at the corner of Chardon and Bowker streets. This building and the one above mentioned were erected on a lot, the contents of which are 19,962 square feet. The total cost of these buildings, with the land and the boiler-house in the rear, was $210,494.38.

Lodge for Wayfarers, in the old Mayhew School building, No. 30 Hawkins street, lot containing 9,625 square feet.

PARK DEPARTMENT.

Arnold Arboretum. — Sanitary building, tool-house, stone-crusher, tools and supplies.

Charlesbank. — Men's and women's locker buildings, gymnastic apparatus, tools and supplies.

Chestnut Hill Park. — Dwelling house.

Commonwealth Avenue. — Underground tool-house, containing miscellaneous tools and supplies.

Dorchester Park. — Open shelter and temporary sanitary building.

Fens. — Sanitary and tool-house, tools and supplies.

Franklin Field. — Temporary sanitary buildings and sheepfold.

Franklin Park. — Overlook shelter, refectory, carriage shelter and sheds, sanitary building, golf-house, tennis-house, dwelling-house, office building, stable, machine shop, carpenter shop, blacksmith shop, repair and store-house. Twenty-eight horses are kept at this yard, besides steam and horse rollers, single and double carts, water-carts, wagons, power and hand sprayers, machinery, implements, tools and supplies.

Marine Park. — Public landing, refectory, pier and bath-houses, tools and supplies; on Castle Island, temporary sanitary buildings.

North End Park. — Sanitary and laundry building, pier and bath-houses.

Olmsted Park. — Park Department office and sanitary building, office furniture, plan cases, drawing tables, drawing and surveying instruments, plans.

Riverway. — Gate-house, open shelter, sanitary building, stable, blacksmith shop and sheds. Fourteen horses are kept at this yard, besides single and double carts, water-carts, wagons, tools and supplies.

Strandway. — Old stable building used for a tool-house, tools and supplies.

West Roxbury Parkway. — Dwelling-house and barn, ice tools and benches.

Wood Island Park. — Field-house, sanitary and tool-house, open shelter, bath-house, gymnastic apparatus, tools and supplies.

Charlestown Heights. — Shelter and sanitary building, tools and supplies.

Christopher Gibson Playground. — Locker building, swings and tilts.

Columbus-avenue Playground. — Old stable buildings in use for playground purposes.

Fellows-street Playground. — Open shelter, swings and tilts.

First-street Playground. — Locker building and gymnastic apparatus.

Forest Hills Playground. — Temporary sanitary building.

Mystic Playground. — Open shelter, swings and tilts.

Neponset Playgrouud. — Sanitary and tool-house.

Randolph-street Playground. — Shelter and sanitary building, open shelter, swings, tilts and gymnastic apparatus.

Savin Hill Playground. — Bath-houses.

PARK STATISTICS TO JANUARY 31, 1905.

Parks.	Year of Taking.	Cost to Date.			Area.	Length of Drive-ways.	Length of Walks.	Length of Rides.	Area of Ponds and Rivers.
		Land.	Construction.	Total.					
Main Park System:									
Commonwealth avenue	1894	.....	$121,607 93	$121,607 93	30 acres	2.8 miles	4.13 miles		
Fens	1879	$596,254 49	2,149,872 32	2,746,126 81	115 "	4 "	6.7 "	1.1 miles	28 acres
† Riverway	1890	457,457 53	674,109 35	1,131,566 88	40 "	1.4 "	2.8 "	1.2 "	8 "
‡ Olmsted Park	1890 and 1892,	1,081,947 60	734,244 59	1,816,192 19	180 "	2.7 "	5.8 "	1.6 "	77 "
Arborway	1892	245,584 25	381,374 16	626,958 41	36 "	3.4 "	1.25 "	1.4 "	
Arnold Arboretum	1882 and 1895,	79,354 15	388,372 84	467,726 99	223 "	3.4 "	5.65 "	.....	0.6 acre
West Roxbury Parkway	1894	135,265 29	22,123 21	157,388 50	150 "	2.8 "	4.3 "	2.4 "	
Franklin Park	1883 and 1884,	1,551,196 63	2,428,372 32	3,979,568 95	527 "	7.3 "	14.5 "	1 mile	7.4 acres
Marine Park System:									
*Columbia Road	1899	447,528 63	536,650 70	984,179 33					
Dorchesterway	1892	63,735 54	65,187 12	128,922 66	102.5 " land 194 " flats	4.2 "	4.5 "		
*Strandway	1890, 1892, 1897, and 1901	755,007 51	385,448 24	1,140,455 75					
Marine Park	1883	232,972 57	1,054,973 45	1,287,946 02	52.5 " land 4.9 " flats	0.5 mile	1.3 "	.....	4.4 "
¶ Castle Island	1890	.....	32,685 55	32,685 55	25.7 " land 78.3 " flats				
Wood Island Park	1882 and 1891,	132,800 00	258,832 55	391,632 55	55.6 " land 155.4 " flats	0.3 "	2.1 "		
Charlesbank	1883	373,916 99	313,448 13	687,365 12	10 " land	.....	1.5 "		
Trinity Triangle	1885	30,000 00	.....	30,000 00	0.12 acre				
Charlestown Heights	1891	50,538 02	103,107 56	153,645 58	6.1 acres l'd 4.3 " flats	.....	0.4 mile		
Charlestown Playground	1891	172,923 31	19,365 15	192,288 46	14 " land 4 " flats	.....	0.6 "		
Dorchester Park	1891 and 1903,	64,165 37	13,561 18	77,726 55	26 "				
Carried forward	.....	$6,470,647 88	$9,683,336 35	$16,153,984 23	2,034.42 acres	32.8 miles	55.53 miles	8.7 miles	125.4 acres

PARK STATISTICS TO JANUARY, 31 1905.—*Concluded.*

Parks.	Year of Taking.	Cost to Date.			Area.	Length of Drive-ways.	Length of Walks.	Length of Rides.	Area of Ponds and Rivers.
		Land.	Construction.	Total.					
Brought forward	.....	$6,470,647 88	$9,683,336 35	$16,153,984 23	2,034.42 acres	32.8 miles	55.53 miles	8.7 miles	125.4 acres
Franklin Field	1892	157,341 22	118,061 98	275,403 20	77 "	.35 mile	.35 mile		
North End Beach	1893	328,364 44	169,262 27	497,626 71	3.7 " land; 3 " flats				
Copp's Hill Terraces	1893	90,858 19	32,001 46	122,859 65	0.6 acre	.....	0.11 "		
** Chestnut Hill Park	1898, 1899, and 1902.	210,239 06	6,940 60	217,179 66	55.4 acres	1.4 miles			
North Brighton Playground	1894	22,107 12	10,601 77	32,708 89	14 "				
* Neponset Playground	1896	24,804 39	16,189 35	40,993 74	18 "				
Billings Field	1896	47,068 98	16,758 00	63,826 98	11 "				
§ First-street Playg'd	1897	.....	26,340 40	26,340 40	4.6 "	.....	0.4 "		
‖ Freeport-street Triangle	1897	4,000 00	.....	4,000 00	0.14 acre				
Prince-street Playg'd	1897, 1899, and 1901.	180,474 70	434 07	180,908 77	0.4 "				
Mystic Playground	1897	50,125 00	3,595 68	53,720 68	2.3 acres				
[1] Fellows-street Playg'd	1897	14,503 72	5,014 87	19,518 59	40.85 acre				
Christopher Gibson Playground	1897	37,709 58	10,042 75	47,752 33	5.8 acres				
Columbus-avenue Playground	1899, 1900, and 1902.	327,503 84	13,052 23	340,556 07	5 "				
Ashmont Playground	1899	43,990 09	3,778 19	47,768 28	2.2 "				
Savin Hill Playg'd	1899	27,147 30	6,129 36	33,276 66	6.9 " land; 11.7 " flats				
Roslindale Playg'd	1899	24,825 11	5,992 71	30,817 82	3.7 "				
Forest Hills Play'gd	1902	25,166 75	.....	25,166 75	9.6 "				
[2] Rogers Park	1899	30,000 00	3,688 38	33,688 38	6.9 "				
[3] Berners Square	1901	.....	294 70	294 70	1.2 "				
[4] Oak Square	1902	.....	682 34	682 34	.22 acre				
Cottage St. Playground, Ward 2	1902	47,002 32	2,997 68	50,000 00	3.85 acres				
Marcella St. Playground	1903	.....	655 28	655 28	4.5 "				

*Randolph St. Playground	1903	43,625 00	19,079 33	62,704 33	2.8 "				
Playgrounds, Investigating Sites		243 29		243 29					
		$8,207,747 98	$10,154,929 75	$18,362,677 73					
General Account			73,987 50	73,987 50					
Park Nursery			29,947 07	29,947 07					
Betterment Expenses			13,356 10	13,356 10					
		$8,207,747 98	$10,272,220 42	$18,479,968 40	2,289.78 acres	34.55 miles	56.39 miles	8.7 miles	125.4 acres

* The lands in these parks and playgrounds have not been paid for in full.
† An additional area of 16½ acres is within the limits of the town of Brookline.
‡ An additional area of 18 acres is within the limits of the town of Brookline.
** 49 acres transferred from Water Department; an additional area of 160.65 acres, including water area of 122.70 acres, is under the control of the Metropolitan Water and Sewerage Board.
§ Transferred from, and $454.15 expended by, the Public Grounds Department.
‖ Transferred to Street Department.
¶ Custody given to city by Act of Congress.
[1] 25,470 square feet transferred from, and $2,000 expended by, the Public Grounds Department.
[2] Transferred from, and $30,000 expended for land by, the Public Grounds Department.
[3] Originally dedicated for a square by David Sears, and released to the city by his heirs.
[4] Transferred from School Department.
Of the above total lengths of driveways, walks, and rides, there have been completed to date, respectively, 31.5 miles, 49.5 miles, and 6.3 miles.

POLICE DEPARTMENT.

The following property is in charge of the Board of Police, and kept for the use of the department:

Police Station Houses.

	Location.	No. of feet in lot.	Remarks.
No. 1.....	Hanover street.....	6,188	Rebuilt, 1870. Additions to and rebuilding, 1890.
2.....	Court square.....	2,029	
3.....	Joy street.....	6,100	
4.....	La Grange street.....	5,150	
5.....	East Dedham street.....	3,303	Addition built in 1884.
6.....	West Broadway.....	4,253	Enlarged and rebuilt, 1879.
7.....	Meridian street	3,773	
8.....	Commercial street.....	5,323	Harbor Police-station.
9.....	Dudley street	6,797	
10.....	Columbus avenue.....	6,380	
11.....	Adams st., Dorchester Dist.	7,500	Court-room and branch of Public Library in this building.
Sub-station..	Morton street.....	12,693	
Police quarters ..	Washington street	11,640	Bank building. Dorchester Branch Public Library in this building.
Sub-station..	Richmond st., Lower Mills,		
Sub-station..	Blue Hill ave., Mattapan..		
Sub-station..	Walnut street, Neponset...	1,476	
No. 12.....	East Fourth, near K street,	7,217	
13.....	Seaverns avenue.....	9,701	Municipal Court, W. Roxbury District, in this building.
Sub-station..	Washington st., Roslindale,		
Sub station..	Centre st., West Roxbury..	1,628	In old engine-house.
No. 14.....	Washington street, Brighton District.....	13,431	Municipal Court and Ward-room 25 in this building; also stable for Police Department.
15.....	Corner Harvard street and City square.....	.....	Old City Hall, Charlestown.
16.....	Boylston street, near Hereford street.....	10,486	

Furniture contained in 16 police stations, 15 patrol stables and the City Prison, with 2,700 police clubs, 1,400 belts, 1,339 revolvers, 1,342 badges, etc.

At the police headquarters are kept the books, papers, and records of the department, and a Rogues' Gallery, containing 19,593 portraits of as many notorious criminals.

The police steamer "Guardian" and police steam launches "Ferret" and "Watchman," which are fully equipped for police or fire duty, and are kept constantly in active service. They are manned by officers of the Police Department.

Ninety-two horses and equipments, 10 police ambulances, 12 buggies, 4 repair wagons, 1 van for House of Detention, 3 police vans, 18 patrol wagons, 12 patrol pungs, 10 sleighs and 2 automobiles.

Telephones, connecting all the stations with Headquarters, 37 Pemberton square.

A police signal system, comprising 451 street signal boxes and 15 receiving desks, 13 stable calls, with batteries, wires, and fixtures.

POUND.

Ashley avenue, East Boston.

PRINTING DEPARTMENT.

COMPOSING ROOM.

Type, stands, cabinets, imposing stones, galley racks, proof presses, etc.

PRESS ROOM.

Two two-revolution cylinder presses, size 35 by 47 inches.
Three two-revolution cylinder presses, size 29 by 42 inches.
Two pony cylinders, two revolution, size 27 by 31 inches.
One hydraulic dry press and pump, size 32 by 46 inches.
Six Chandler & Price job presses, size 10 by 15 inches.
One Chandler & Price job press, old style, size 8 by 12 inches.
One Colt's super-royal modern make job press, size 14 by 22 inches.
One Seybold paper cutter, self and hand clamping, size 44 inches.
One large size Boston wire stitcher.
One Sterling round corner cutter, with punch attachment.
Bench standing presses.
Drying racks, imposing stones, etc.

FIXTURES, PRESS ROOM.

Shafting, belting, iron pulleys, wood pulleys, iron speed cones, countershafts, shaft hangers, 10 horse-power friction clutch, etc.

PUBLIC BUILDINGS.

Buildings.	Location.	No. of ft. in lot.	Remarks.
Church building	Corner Dudley and Vine sts.	11,592	Ward-room 17 in this building and Vine-st. Chapel on this lot. Post 26, G.A.R., occupy Chapel.
City Hall	School st.	25,915	
City Hall	City sq., Charlestown District	8,246	Branch Public Library, Municipal Court, Police Station-house 15, and Evening Drawing School, also Patrol wagon house, on this lot.
Central Charity Bureau, City Temporary Home,	Chardon st.	19,962	Boiler and storehouse on lot.
Cross-street School-house,	Cross st.	1,708	Occupied by Col. Fred B. Bogan Camp 14, L.S.W.Vet.
Curtis Hall	South st., W. R.	49,907	Branch of Public Library in this building.
Engine-house lot	Soley st.	2,230	
Faneuil Hall and Market under same	Faneuil Hall sq.	8,460	
Faneuil Hall market-house and Quincy Hall over same	North and South Market sts.	27,400	
Morgue	North Grove st.	11,792	
Massachusetts Historical Society Building	30-32 Tremont st.	2,342	
Municipal Building, Ward 16	Columbia road	13,244	Occupied as Branch Library, baths, gymnasium, and Ward-room.
Municipal Building, Ward 23	Centre st.	9,987	
Old Armory Building	Maverick st.	4,337	Ward-room 2 and Post 159, G.A.R., in this building.
Offal depot, wharf, and dock	Albany st.	39,511	

PUBLIC BUILDINGS. — *Concluded.*

Buildings.	Location.	No. of ft. in lot.	Remarks.
Old Franklin School-house	Washington st.	11,471	Ward-room 9, Posts 7 and 15, G.A.R., in this building.
Old Court House	Court sq.	15,175	
Old State House	State st.	4,239	
Old Winthrop School-house	Bunker Hill st., Charlestown	7,927	Armory and Ward-room 3 in this building.
Old Probate Building	Court sq.	2,423	Occupied by the City Dep'ts.
Public Library	Copley sq.	65,684	
Smith School-house	Joy st.	1,938	Leased to Post 134, G.A.R.
Paving Department Yard,	Hancock st., Dor.	109,444	Four buildings.
Stable	Chauncey pl.	.....	Rents for $60 per year; on lot with Chauncey-pl. School.
Stables	Rutherford ave.	17,300	Two buildings occupied by Street Department.
Stables	Albany st.	90,780	Four buildings and four sheds.
Stables	North Grove st.	33,306	Two buildings.
Stables	Highland st.	81,082	Three buildings.
Workshop	Wareham st.	8,500	
Annex	Harrison ave.	3,816	
City Building	Norfolk and Washington sts., Dor.	16,800	
Town Hall	Washington st., Brighton	13,431	Ward-room 25 in this building; other room leased to Post 92, G.A.R.
Ward-room 8	Blossom st.	4,000	
Ward-room 19	Elmwood st.	5,684	Gymnasium in this building.
Ward-room 20	Meeting House Hill	.....	On lot with Mather School-house.
Wayfarers' Lodge	Hawkins st.	9,523	
Westerly Hall	Centre st., West Roxbury	5,644	Branch Public Library in this building, and one room used for election purposes.
West End Library	Cambridge st.	11,000	

Rifle Range located in Wilmington and Woburn containing 108.3 acres; not in use.

COUNTY BUILDINGS.

Buildings.	Location.	No of ft. in lot.	Remarks.
Court-house	Pemberton sq.	87,035	
Jail	Charles st.	130,740	Three buildings.
Municipal Court, Roxbury District	Roxbury st.	14,390	Ward-room, Ward 18, in this building.

PUBLIC GROUNDS AND CITY SQUARES.

In Charge of Superintendent of Public Grounds.

Name.	Location.	Area.	Remarks.
CITY PROPER.			
Common	Park, Tremont, Boylston, Charles, & Beacon sts.,	[1]48 2-5 acres.	Partly enclosed by iron fence.
Public Garden	Charles, Boylston, Arlington and Beacon sts	24 1-4 "	Encl'd by iron fence.
Fort Hill square	Oliver and High sts	29,480 sq. ft.	
Franklin square	Washington, E. Brookline, East Newton and James sts	105,205 "	
Blackstone square	Washington, W. Brookline, West Newton sts. and Shawmut ave	105,100 "	
Massachusetts ave	Between Albany st. and Harrison ave	9,300 "	
Massachusetts ave	Between Harrison ave. and Washington st	13,050 "	
Massachusetts ave	Between Washington and Tremont sts	74,000 "	Malls enclosed by iron fence.
Massachusetts ave	Between Tremont st. and Columbus ave	10,150 "	
Union park	Between Tremont st. and Shawmut ave	16,000 "	Encl'd by iron fence.
Worcester square	Between Washington st. and Harrison ave	16,000 "	
Park square	Columbus ave., Eliot and Pleasant sts	2,867 "	
Copley square	Between Huntington ave., Boylston, and Dartmouth sts	28,399 "	Enclosed by granite curb.
Concord square	Between Tremont street and Columbus ave	5,000 "	
Rutland square	Between Tremont street and Columbus ave	7,400 "	
Berwick park	Between Columbus ave. & N.Y., N.H. & H. R.R.	3,800 "	Enclosed by granite curb.
City Hall grounds	School st	7,700 "	
Square	Harrison ave., opposite Union Park st	3,000 "	
St. Stephen's square	Corner St. Stephen and Batavia st	100 "	
SOUTH BOSTON.			
Telegraph Hill	Thomas Park	234,925 "	Partly enclosed by iron fence.
Independence square	Broadway, Second, M. & N.	6½ acres.	Enclosed by hedge.
Lincoln square	Emerson, Fourth and M.	9,510 sq. ft.	Encl'd by iron fence.
Triangular lot	H, Emerson and E. Third sts.		
EAST BOSTON.			
Central square	Meridian and Border sts.	40,310 "	Encl'd by stone curb
Belmont square	Webster, Sumner, Lamson and Seaver sts	30,000 "	Encl'd by iron fence.
Putnam square	Putnam, White & Trenton,	11,628 "	" "
Prescott square	Trenton, Eagle & Prescott,	12,284 "	
Maverick square	Sumner and Maverick sts.		
ROXBURY.			
Madison square	Sterling, Marble, Warwick & Westminster	122,191 "	
Orchard park	Chadwick, Orchard park and Yeoman sts	104,492 "	
Washington park	Dale and Bainbridge sts.	396,125 "	
Longwood park	Park and Austin sts	21,000 "	

[1] Exclusive of cemetery, containing one and a quarter acres.

PUBLIC GROUNDS AND CITY SQUARES. — *Continued.*

Name.	Location.	Area.	Remarks.
Walnut park	Between Washington st. and Walnut ave.	5,736 sq. ft.	
Lewis park	Highland st. and Highland ave.	5,600 "	
Bromley park	From Albert to Bickford,	20,975 "	Three enclosures.
Fountain square	Walnut ave., from Munroe to Townsend st.	116,000 "	
Cedar square	Cedar st. between Juniper and Thornton sts.	26,163 "	
Linwood park	Centre and Linwood sts.	3,625 "	Encl'd by stone curb.
Public ground	Centre and Perkins sts.	3,200 "	
Public ground	Warren, St. James and Regent sts.	1,380 "	Enclosed by granite curb.
Highland park	Fort ave.	114,065 "	
Public ground	Junction of Huntington ave., Tremont and Francis sts.	1,662 "	
Square	Albany st., near Mall.		
Square	Harold, Crawford and Abbotsford sts.	966 "	
Square	Old Heath, New Heath and Parker sts.	2,419 "	Encl'd by iron fence.
DORCHESTER.			
Dorchester square	Meeting House Hill.	56,200 "	
Eaton square	Adams and Bowdoin	13,280 "	
Mt. Bowdoin Green	Top of Mt. Bowdoin	25,170 "	
Peabody square	Ashmont	1,963 "	
Richardson square	Between Pond and Cottage sts.	45,982 "	
Public ground	Magnolia st.	3,605 "	
Adams square	Adams st. and Pierce ave.	2,068 "	
Public ground	Adams st., near Cedar Grove Cemetery	700 "	
Algonquin square	Algonquin & Bradlee sts.	1,728 "	
Tremlett square	Tremlett st., bet. Hooper and Waldeck sts.	7,107 "	
Public ground	Florida street	6,090 "	
CHARLESTOWN.			
City square	Head of Bow & Main sts.	8,739 "	Encl'd by stone curb and iron fence.
Sullivan square	Main, Cambridge, Sever, and Gardner sts.	56,428 "	
Winthrop square	Winthrop, Common, and Adams sts.	38,450 "	Encl'd by iron fence.
Public ground	Essex & Lyndeboro' sts.	930 "	
Hayes square	Bunker Hill and Vine sts.	4,484 "	
W. ROXBURY.			
Soldiers' Monum't Lot	South and Centre sts.	5,870 "	
Public ground	Top of Mt. Bellevue	27,772 "	
Public ground	South Conway, South Fairview, and Robert sts.		
BRIGHTON.			
Jackson square	Chestnut Hill ave., Union and Winship sts.	4,300 "	Encl'd by stone curb.
Brighton square	Between Chestnut Hill ave. and Rockland st.	25,035 "	
Fern square	Between Franklin and Fern sts.	1,900 "	
Public ground	Junction Cambridge, Murdock and Sparhawk sts.	7,449 "	

PUBLIC GROUNDS AND CITY SQUARES. — *Concluded.*

Name.	Location.	Area.	Remarks.
Public ground	Cambridge and Mansfield sts.....	13,948 sq. ft.	
Greenhouse and Nursery grounds..	Between Massachusetts ave. and E. Cottage st.	102,531 "	Greenhouses, nursery, hot-beds, office, storehouse, and stable.
Storehouse grounds.	On Massachusetts ave., adjoining location of N. E. R.R.....	74,279 "	For storehouse, nursery, etc.

One fountain each on Franklin, Blackstone, Worcester, Independence, Central, Maverick, Sullivan, and Jackson squares, Massachusetts avenue and Union park; Brewer fountain on Common; "Maid of the Mist," with wooden coverings for the same, and three fountains on Garden; Lyman fountain, with covering, at Eaton square; one tool-house on Common; wooden building at Deer park, used as an office.

Tools, mowing machines, settees, etc.

SCALES.

One in the south stable yard, Albany street; one in Haymarket square; one in Maverick square, East Boston; one corner Eustis and Mall streets, Roxbury; one each, corner Centre and LaGrange streets, Washington street, corner Centre street and Starr lane, West Roxbury, and one Washington street, near Rockland, Brighton.

SCHOOLS.

In the Public Schools of the city, in charge of the School Committee, 888,014 books, 1,695 music charts, 233 pianos, with stools and covers; 68 sets of philosophical apparatus, 5,841 maps, charts and globes.

SCHOOL-HOUSES.

NAME.	Location.	No. feet in lot.	When Built.	No. of Rooms.	Remarks.
Aaron Davis.....	Yeoman st.....	18,200	1870	12	Portable building No. 58 on this lot.
Abby W. May....	Thornton st.....	11,052	1893	6	
Aberdeen.....	Chestnut Hill av.,	25,000	1897	2	
Adams	Belmont sq.....	21,000	1856	13 and hall.	
Adams and Chestnut sts.....	Charlestown	20,399	1900	2	
Adams st.....	Dorchester	44,555	1861	2	Portable building No. 1 on this lot.
Agassiz	Brewer st., W.R.,	42,244	1893	16 and hall.	Old Agassiz School Bldg. on this lot.
Albert Palmer....	Eustis st.	16,165	1895	6	Portable Buildings Nos. 8 and 62 on this lot.
Andrews.....	Genesee st.....	12,578	1896	9	
Appleton.....	Appleton st.....	18,454	1870	12	Portable building No. 27 on this lot.
Asa Gray.....	Weston st.....	14,973	1877	8	Portable buildings Nos. 28 and 65 on this lot.

SCHOOL-HOUSES. — *Continued.*

NAME.	Location.	No. feet in lot.	When built.	No. of Rooms.	Remarks.
Atherton	Columbia road	24,751	1872	8	
Auburn	School st., Br.	12,340	1856	4	
Austin	Paris st.	4,640	1849	6	
Bailey st.	Dorchester	21,838	1880	4	Portable buildings Nos. 70 and 84 on this lot.
Bailey-st. annex	Dorchester	12,000	.....	4	
Baldwin	Chardon court	6,139	1864	6	
Bartlett st.	Bartlett st., Rox.,	7,627	1846	6	
B. F. Tweed	Cambridge st., Charlestown	16,727	1892	6	
Benj. Cushing	Robinson st., Dor.	25,032	1897	8	
Benjamin Dean	E. Sixth st.	11,477	1899	8	
Benjamin Pope	O st., corner of E. Fifth st.	20,000	1883	8	Portable buildings Nos. 16, 36, and 63 on this lot.
Bennett	Chestnut Hill av.,	26,648	1874	7 and hall.	
Bennett annex	Dighton st.	9,605	1886	6	
Bigelow	West Fourth st.	26,704	1901	22 and hall.	
Blackinton	Leyden st.	29,166	1892	9	Portable buildings Nos. 24, 48, and 56 on this lot.
Bon Homme Richard	Meeting House Hill	.....	1895	1	On lot with Mather school-house.
Bowditch	Green st., J. P.	23,655	1892	14 and hall.	Portable building No. 52 on this lot.
Bowdoin	Myrtle st.	10,777	1895	16 and hall.	
Brewster	Morton st., Mat.	34,894	1895	4	
Brewster annex	Morton st., Mat.	.....	1898	2	
Brighton High	Cambridge st., Brighton	41,871	1895	17 & 2 halls.	
Brimmer	Common st.	11,401	1843	14 and hall.	
Bunker Hill Gr.	Baldwin st.	19,660	1866	14 and hall.	Ward-room 4 in building.
Bunker Hill Pr.	Bunker Hill st.	.....	1845	8	
Canterbury st.	West Roxbury	20,121	1864	2	
Capen	E. Sixth st.	12,354	1871	6	
Chapman	Eutaw st.	29,150	1901	16 and hall.	Portable buildings Nos. 15 and 59 on this lot.
Charlestown High,	Monument sq.	19,360	1870	10 and hall.	
Chas. C. Perkins	St. Botolph st.	16,000	1891	8 and hall.	Portable buildings Nos. 13 and 14 on this lot.
Charles Sumner	Ashland st.	30,000	1877	10 and hall.	
Chauncey pl.	Charlestown	7,410	1837	1	Stable on this lot in charge of Public Buildings Department.
Chestnut av.	West Roxbury	13,733	1872	2	Portable Building No. 9 on this lot.
Choate Burnham,	E. Third st.	17,136	1894	8	
Christo'r Gibson	Mt. Bowdoin	39,620	1895	14 and hall.	Portable Buildings Nos. 4, 5, 44, 45, and 83 on this lot.
Christo'Columbus,	Tileston st.	12,858	1904	22	
Clinch	F st.	13,492	1871	6	
Comins	Terrace st.	22,169	1856	13 and hall.	
Common st.	Charlestown	7,001	1827	6	
Cook	Groton st.	10,170	1852	6	
Copley	Bartlett st.	16,115	1901	8	
Cottage pl.	Roxbury	7,094	1859	4	
Cudworth	Paris and Gove sts.	25,000	1894	12	
Cushman	Parmenter st.	.....	1867	16	On lot with Hancock School.
Cyrus Alger	W. Seventh st.	16,560	1880	8	

SCHOOL-HOUSES. — *Continued.*

NAME.	Location.	No. feet in lot.	When built.	No. of Rooms.	Remarks.
Dearborn	Dearborn pl.	36,926	1852	14 and hall.	Portable buildings Nos. 51 and 66 on this lot.
Dillaway	Kenilworth st.	22,824	1882	12 and hall.	
Dorchester ave.	Dorchester ave.	34,460	1852	4	
Dorchester High	Talbot av.	56,870	1900	24 & 2 halls.	This does not include teachers', principal's, library, or reception rooms.
Drake	C st.	10,260	1869	6	
Dudley	Dudley st.	26,339	1874	14 and hall.	Portable buildings Nos. 41, 42, and 60 on this lot.
Dwight	W. Springfield st.	19,125	1857	14 and hall.	
E. Boston High	Marion st.	27,500	1901	22 & 2 halls.	This does not include teachers', principal's, library, or reception rooms.
Edward Everett	Sumner street, Ward 20	33,890	1876	10 and hall.	Old Everett School-house and portable buildings Nos. 38, 39, and 69 on this lot.
Eliot	N. Bennet st.	11,077	1838	14 and hall.	
Ellis Mendell	School street, W. R.	35,491	1904	12	
Emerson, E. B.	Prescott st.	39,952	1865	16 and hall.	
Emerson, Pr.	Poplar st.	5,924	1861	6	Portable building No. 55 on this lot.
English High	Montgomery st.	85,560	1880	39 and hall.	Public Latin School on this lot.
Everett	Camden st.	32,409	1860	14 and hall.	
Everett	Brentwood st.	44,237	1873	2	Portable building No. 68 on this lot.
Farragut	Kenwood road	27,923	1904	12	
Florence st.	Florence st., W.R.	25,030	1862	6	
Franklin	Ringgold st.	16,439	1859	14 and hall.	Portable building No. 71 on this lot.
Francis Parkman	Walk Hill st.	30,000	1899	8	Four-room addition built, 1904.
Frederic A. Whitney	Webster ave.	19,761	1899	8	
Freeman	Charter st.	5,247	1868	6	
Frothingham	Prospect st.	22,079	1874	16 and hall.	
Frothingham annex	Prospect st.	.....	1898	2	On lot with Frothingham School.
Gaston	East Fifth, cor. L st.	35,358	1872	13 and hall.	Portable buildings Nos. 72 and 73 on this lot.
George Putnam	Columbus ave.	31,784	1880	10 and hall.	
George st.	Roxbury	18,894	1861	6	Portable building No. 74 on this lot.
Girls' High	West Newton st.	37,480	1870	66 and hall.	This includes all recitation rooms.
Gilbert Stuart	Richmond st., Dor	31,274	1896	14 and hall.	
Glenway	Dorchester	38,867	1880	2	
Glenway annex	.....	.....	1898	2	
Grant	Phillips st.	3,744	1852	4	
Hancock	Parmenter st.	36,042	1847	14 and hall.	Cushman School-house on this lot.
Hancock annex	.....	.....	1903	2	

SCHOOL-HOUSES. — *Continued.*

NAME.	Location.	No. feet in lot.	When built.	No. of Rooms.	Remarks.
Harbor View st....	Dorchester.....	27,808	1883	4	Mayflower School on this lot.
Harris.....	Adams st., Dor...	37,150	1861	9 and hall.	Little Em'ly School-house on this lot.
Harvard Gr.....	Devens st., Ch....	16,306	1871	16 and hall.	Ward-room 5 in this building.
Harvard	No. Harvard st..	20,750	1848	4	
Harvard Hill.....	Charlestown.....	4,645	.....	8	
Hawes Hall.....	West Broadway.	16,647	1823	8	Simonds School-house on this lot.
Heath st.....	Roxbury..... ...	10,669	1857	2	
Henry L. Pierce...	Washington st., Dorchester.....	64,439	1891	12 and hall.	Portable buildings Nos. 2, 3, 10, 31, 32, and 33 on this lot.
Henry Vane.....	Baker st., W. R...	21,000	1899	4	
Hillside	Elm st., J. P	18,613	1858	6	
Horace Mann.....	Newbury st.....	8,400	1890	18 & 2 halls.	
Hobart st.....	Brighton..... ...	10,000	1884	2	
Howard ave.....	Dorchester	29,090	1882	6	Howard-ave. annex and portable buildings Nos. 21, 22 and 43 on this lot.
Howard ave. annex.....	Howard ave., Dor	.....	1896	2	On lot with Howard-ave. School-house.
Hugh O'Brien.....	Dudley st., Rox..	40,554	1887	14 and hall.	Portable buildings Nos. 6, 7, 34, 35, and annex on this lot.
Hugh O'Brien annex.....	Dudley st., Rox..	.....	1896	2	On lot with Hugh O'Brien School-house.
Hull	Quincy st., Rox..	23,453	1875	9	Portable buildings Nos. 49 and 82 on this lot.
Hyde	Hammond st.....	20,754	1884	14 and hall.	Portable buildings Nos. 50 and 88 on this lot.
Ira Allen.....	Parker st., Rox...	20,051	1901	6	
Jefferson.....	Heath st., Rox...	38,215	1904	19 and hall.	
John A. Andrew..	Dorches'r st., S.B.	24,075	1876	16 and hall.	Portable building No. 57 on this lot.
John Boyle O'Reilly.....	Dorches'r st., S.B.	24,947	1904	14	
Joshua Bates.....	Harrison ave.	15,237	1884	8	Portable building No. 37 on this lot.
Lawrence.....	B and W. Third sts.	14,343	1856	13 and hall.	
Lewis	Sherman st., Rox.	27,850	1868	12 and hall.	Lewis annex and Portable buildings Nos. 11, 29, 30, 61, 75 and 85 on this lot.
Lewis annex.....	Sherman st., Rox.	.....	1901	1	On lot with Lewis School-house.
Lincoln.....	East Broadway.	24,500	1859	13 and hall.	Portable buildings Nos. 25, 77 and 78 on this lot.
Little Em'ly.....	Adams st., Dor..	.....	1895	1	On lot with Harris School-house.
Longfellow.....	Hewlett st.....	29,919	1897	10 and hall.	Portable building No. 76 on this lot.
Lowell	Centre st., J. P...	35,241	1874	14 and hall.	Lowell annex on this lot.
Lowell annex.....	Mozart st., J. P...	....	1896	2	On lot with Lowell School-house.
Lucretia Crocker..	Parker st., J. P...	30,000	1884	8	

SCHOOL-HOUSES. — *Continued.*

NAME.	Location.	No. feet in lot.	When built.	No. of Rooms.	Remarks.
Lyceum Hall.....	Meeting House Hill.....	21,319	.....	7	Remodelled for school purposes in 1891.
Lyman	Paris st., E. B....	26,200	1870	15 and hall.	
Margaret Fuller...	Glen road, W. R..	14,252	1892	6	
Marshall	Westville st.,Dor.	30,370	1903	15	
Martin.....	Huntington ave..	28,307	1885	14 and hall.	
Mary Hemenway,	Adams st., Dor...	30,000	1897	13 and hall.	
Mather	Meeting House Hill.....	123,050	1872	11 and hall.	Old MatherSchool-house, Ward-room 20, and Portable buildings Nos. 19, 20, 80, and 81 on this lot.
Mayflower	Harbor View st..	.....	1895	1	On lot with Harbor View-st. School-house.
Mayhew.....	Chambers st.....	14,128	1897	14	Portable building No. 54 on this lot
Mead st.....	Charlestown	5,857	1847	4	
Mechanic Arts High	Belvidere st.....	37,292	1893	16	
Medford st.....	Charlestown	12,112	1886	4	
Minot.....	Neponset ave.....	31,500	1885	7 and hall.	
Mt. Pleasant ave..	Roxbury.....	9,510	1847	2	
Mt. Vernon st.....	Mt. Vernon st., W. Roxbury....	38,732	1862	3	Old Engine-house on this lot, used by Street Department until wanted for school purposes.
Miles Standish....	Roxbury.....	14,147	1874	8	Portable building No. 40 on this lot.
N. Margin st.....	N. Margin st.....	1,661	1835	2	
Noble	Princeton st.,E.B.	17,500	1874	8	
Noble annex	Princeton st.,E.B.	.....	1898	2	On lot with Noble School.
Norcross	D st., S. B.....	12,075	1868	14 and hall.	
Oak sq.....	Nonantum st.,Bri.	17,966	1894	2	
Old Agassiz.....	Burroughs st.....	.....	1849	6	On lot with Agassiz School-house.
Old Baker st.....	W. Roxbury.....	10,464	1855	1	
Old Brighton High	Chestnut Hill ave., Brighton..	54,448	.....	5 and hall.	Unoccupied.
Old Dorchester High	Centre st., Dor...	59,340	1870	8 and hall.	
Old East Boston High	Meridian st., E.B.	13,616	1846	6 and hall.	Public Library and Court-room in this building.
Old Edward Everett.....	Sumner st., Dor..	.....	1855	7	On lot with Edward Everett School-house.
Old Gibson.....	School st., Dor...	56,348	1857	7	
Old Ira Allen.....	Leon st., Rox....	10,057	1851	4	Used as a store-house.
Old Mather.....	Meeting House Hill.....	.....	1856	6	On lot with Mather School-house.
Old Parkman.....	Silver st., S. B....	5,306	1848	6	Used as a store-house.
Old Roxbury High	Kenilworth st., R.	6,990	1861	8	
Oliver Hazard Perry.....	E.Seventh st.,S.B.	45,000	1904	14 and hall.	
Parkman.....	Broadway	10,160	1842	11	
Paul Jones.....	Horace st., E. B..	17,500	1904	12	
Paul Revere.....	Prince st.....	18,986	1898	18	

SCHOOL-HOUSES. — *Continued.*

NAME.	Location.	No. feet in lot.	When built.	No. of Rooms.	Remarks.
Phillips	Phillips st.	11,190	1862	14 and hall.	
Phillips Brooks	Quincy st., Dor.	32,388	1900	15 and hall.	Portable buildings Nos. 23 and 26 on this lot.
Phillips st.	Roxbury	20,355	1867	8	
Phineas Bates	Beech st., W. R.	37,500	1896	4	Portable building No. 92 on this lot.
Pierpont	Hudson st.	4,216	1850	1	Ward-room 7 in this building.
Plummer	Belmont sq., E.B.	35,073	1891	13	Portable buildings Nos. 53 and 67 on this lot.
Polk st.	Charlestown	12,143	1876	6	
Poplar st.	West Roxbury	7,842	1861	1	Unoccupied.
Pormort	Snelling place	4,373	1855	6	
Portable buildings	92 in different parts of city	.....	1900, 1901, 1902	1 each.	
Prescott	Elm st., Ch.	16,269	1857	10 and hall.	
Prescott annex	Elm st., Ch.	.....	1896	1	On lot with Prescott School-house.
Prince	Newbury st.	22,960	1875	12 and hall.	Ward-room 11 in this building.
Public Latin	Warren ave.	.....	1880	39 and hall.	On lot with English High School.
Quincy	Tyler st.	12,413	1847	14 and hall.	
Quincy st.	Dorchester	16,413	1882	2	
Rice Training	Dartmouth st.	27,125	1869	14 and hall.	Normal School in this building, also Ward-room 10.
Robert G. Shaw	Hastings st., W.R.	40,000	1892	8 and hall.	
Roger Clap	Harvest st., Dor.	21,548	1896	14	
Roger Wolcott	Norfolk st., Dor.	39,764	1901	17 and hall.	
Roxbury High	Warren st., Rox.	25,617	1891	19 and hall.	
Rutland st.	South End	7,850	1851	6	
Samuel G. Howe	W. Fifth st.	12,494	1874	8	
Savin Hill	Savin Hill ave.	20,060	1884	4	
School st.	Egleston sq.	20,200	.....	2	
Sharp	Anderson st.	5,887	1824	9	
School Committee Building	Mason st.	7,184	.....	10 and committee chamber.	
Sherwin	Madison sq., Rox.	32,040	1870	16 and hall.	Portable buildings Nos. 17, 18 and 79 on this lot.
Shurtleff,	Dorchester st.	40,553	1869	14 and hall.	
Simonds	West Broadway	.....	1840	3	On Hawes School-house lot.
Skinner	Fayette st.	5,238	1870	6	
Smith st.	Roxbury	6,952	1849	2	
Somerset st.	Ward 6	6,300	1824	6	
South Boston High	Thomas Park	79,646	1901	26 & 2 halls.	This does not include reception, teachers' or principal's room or library.
Stephen M. Weld	Canterbury st.	34,266	1895	6	
Stoughton	River st.	29,725	1856	8	
Tappan	Lexington st.	11,500	1873	8	
Thetford ave.	Dorchester	29,879	1875	8	
Thornton st.	Roxbury	6,640	1847	2	
Thomas N. Hart	E. Fifth st.	26,264	1889	13 and hall.	
Tileston	Norfolk st., Dor.	83,640	1868	8 and hall.	
Tuckerman	E. Fourth st.	21,584	.....	.....	New building being erected.
Tyler st.	Tyler st.	3,900	1855	6	
Union st.	Brighton	67,280	.....	2	Unoccupied.
Wait	Shawmut ave.	16,341	1860	8	Portable buildings Nos. 86 and 87 on this lot.

SCHOOL-HOUSES. — *Concluded.*

NAME.	Location.	No. feet in lot.	When built.	No. of Rooms.	Remarks.
Walnut st.	Neponset	22,790	1856	7	
Warren	Summer street., Charlestown	14,322	1867	14 and hall.	
Washington	Norman st	24,889	1904	30	
Washington Allston	Cambridge st., Brighton	22,000	1879	10 and hall.	Portable building No. 90 on this lot.
Washington Allston Annex	Cambridge st., Brighton	11,477	1889	6	
Washington st., near Forest Hills Station	West Roxbury	24,010	1870	2	
Washington st.	Germantown	13,130	1863	2	
Way st.	Way st	2,508	1850	3	
Webb	Porter st., E. B.	7,492	1853	6	
Wells	Blossom st	10,770	1868	12 and hall.	
West Concord st.	South End	10,756	1845	10	Ward-room 12 in this building.
West Roxbury High	Elm st., J. P.	47,901	1867	26 & 2 halls.	
William Bacon	Vernon st., Rox.	17,256	1897	8	
William E. Russell,	Columbia road	50,075	1903	16	
William Wirt Warren	Waverly st., Bri.	27,137	1892	6	Portable buildings Nos. 89 and 91 on this lot.
Williams	Homestead st.	26,145	1892	4	
William H. Kent.	Moulton st. Chsn.,	15,817	1895	6	Portable buildings Nos. 46 and 47 on this lot.
Winchell	Blossom st	14,465	1885	12	
Winship	Dighton st., Bri.	34,366	1901	13	
Winthrop	Tremont st.	16,100	1855	14 and hall.	
Winthrop st.	Roxbury	9,775	1857	4	
W. L. P. Boardman	Monroe st., Rox.	17,639	1900	8	Portable building No. 64 on this lot.
Wyman	Wyman st., J. P.	30,414	1892	6	

The total area of lots is 4,762,376 square feet of land.

The following lots have been purchased upon which buildings are now being erected: Norfolk avenue, 56,006 square feet of land; Paris street, 26,000 square feet of land; Southern avenue, 34,374 square feet of land. — Total, 116,380 square feet.

The following lots have been purchased upon which buildings are to be erected: Huntington avenue, 110,295 square feet of land; Perrin street, 34,484 square feet of land. — Total, 144,779 square feet of land.

STATUES AND MONUMENTS.

Statues of George Washington, Edward Everett, Charles Sumner, Colonel Cass, and William Ellery Channing on Public Garden; Alexander Hamilton, General Glover, William Lloyd Garrison, and Lief Ericson on Commonwealth avenue; Benjamin Franklin and Josiah Quincy in front of City Hall; Samuel Adams on Adams square, and John Winthrop; Admiral Farragut, Marine Park; Gen. Joseph Warren, Warren street, Roxbury; Emancipation Group, Park square; Ether Monument on Public Garden; Soldiers' and Sailors' Monument, Monument hill; Crispus Attucks and Robert G. Shaw, Common; John Boyle O'Reilly Memorial, and Johnson Memorial Fountain, Back Bay Fens; Monument on Dorchester Heights. Soldiers' Monuments: Winthrop square, Charlestown; junction of Centre and South streets, West Roxbury; Meeting House Hill, Dorchester.

STREET DEPARTMENT.

In Charge of the Superintendent of Streets.

Bridge Division.

Broadway. 1 engine-house, repair-shop, and coal-shed.

Lot of Land, containing 5,516 feet, Broadway Extension, on which is a brick building containing stable, office, and workshop.

Charlestown Bridge. Draw-house and electrical power-room and six storehouses.

Chelsea (South). Draw-house, engine-house, and storehouse.

Chelsea (North). Draw-house and storehouse.

Chelsea street. 1 tool-house.

Congress street. Draw-house, tool-house, engine-room, two shelter houses, and storehouse.

Cottage street. Footbridge, East Boston, watchman's house.

Dover street. Draw-house and storeroom.

Federal street. Draw-house, 2 motor-houses, 1 controller-house and storehouse.

L street. Draw-house and engine-house.

Malden. Draw-house and tool-house.

Meridian street. Draw-house, storehouse and tool-house.

Mt. Washington avenue. Draw-house and storehouse.

Neponset. 1 tool-house.

Summer street. Draw-house, controller-house, and two shelter houses.

Warren. Engine-house, office and stable, storehouse, boiler-house, and draw-house.

Western avenue to Watertown. 1 tool-house.

Ferry Division.

Buildings, drops, piers, landings, and wharf property.

Steam Ferry-boats. — "Revere," "D. D. Kelly," "Hugh O'Brien," "Gen. Hancock," "Gov. Russell," "Noddle Island" and "General Sumner."

Paving Division.

Building and wharves on Albany street, opposite Sharon and East Brookline streets. The building is of brick and wood, and covers some 8,000 square feet of land, and is divided into a shed for storage, blacksmith's and carpenter's shops, tool-room, and stable. The total contents of the lot including wharves and building, is 89,204 square feet.

Fort Hill wharf, containing 21,054 square feet, placed in charge of the Paving Department May 18, 1874, to be used for the landing and storage of paving-blocks and gravel until such time as said wharf shall be wanted for the extension of Oliver street. The greater part of said wharf is occupied by the Sanitary Division as a garbage-dump, and the building thereon is leased to a tenant.

Ledge lot, on Washington street, corner Dimock street, Roxbury, containing 134,671 square feet. Upon this lot are buildings containing a steam-engine and stone-crusher.

Highland-street stable. (*See* Sanitary Division.)

Ledge lot, on Codman street, Dorchester, containing 299,000 square feet, was purchased in 1870. Upon this lot is a shed containing a steam-engine and stone-crusher; also a stable and tool-house.

On the Almshouse lot, Hancock street, Dorchester, there are two stables; also a shed and tool-house.

Ledge lot, on Magnolia street and Bird place, Dorchester, containing 81,068 square feet. This lot was purchased by the town of Dorchester in 1867.

Downer-avenue lot, Dorchester, containing 35,300 square feet.

On Child street, West Roxbury, a lot of land containing 43,024 square feet, upon which are a stable and shed, blacksmith's shop, and tool-house.

Gravel lot, in the town of Milton, on Brush Hill road, containing 64,523 square feet, hired by the town of Dorchester for 999 years.

Gravel lot, on Morton street, Ward 23, containing about one-third of an acre, purchased by the town of West Roxbury in 1870, used for storage purposes.

Ledge and gravel lot, rear of Union street, containing about 37,000 square feet, purchased by the town of Brighton. This lot is at present leased.

Ledge lot, on Chestnut Hill avenue, Brighton, containing about thirteen acres, upon which are an office, engine-house, stable, and crusher plant.

On Medford street, Charlestown, a wharf lot, foot of Elm street, containing 8,000 feet, upon which are sheds, office, stable, etc.

In South Boston, corner of H street and Columbia road, stable, carriage-house, shed, tool-house, and office on leased land.

On Hereford street, a yard with shed, tool-house, and office.

Wharf, known as Atkin's wharf, 521 Commercial street, purchased in 1887 for $24,000, containing 22,553 square feet, having on it an office and stable; also adjoining wharf for storing paving-blocks, etc.

On Centre street, West Roxbury, buildings containing engines, stone-crushers, tools, etc., on leased land.

On Rosseter street, Dorchester, buildings containing engines, stone-crushers, tools, etc., on leased land.

On Kenney street, Roxbury, buildings containing engines, stone-crushers, tools, etc.

On Revere street, wharf for storing paving-blocks, etc.

On East Eagle street, East Boston, office and stable on leased land.

On Heath and Day streets, Roxbury, buildings containing engines, stone-crushers, tools, etc.

Wharf on Chelsea street, East Boston, containing 61,000 square feet, with buildings purchased in 1897 for $15,000.

On Columbia road, Dorchester, buildings containing engines, stone-crushers, tools, etc.

On Hamlin street, South Boston, lot hired for storage purposes.

On Mt. Vernon street, West Roxbury, yard lot belonging to the Schoolhouse Department used for storage purposes.

On Massachusetts avenue, South End, lot of land hired and used for storage purposes.

On Savin Hill avenue, Dorchester, crushing plant, on ledge of John McMorrow.

Sanitary Division.

South Boston Stable. (Leased.) — Stable and sheds, with accommodations for twenty horses, are located at 317 to 319 First street, South Boston.

East Boston Stable. (Leased.) — Stable and sheds, with accommodations for fifteen horses, are located at 324 East Eagle street, and are occupied jointly by Paving, Sewer, Street Cleaning, and Sanitary Divisions.

Charlestown Stable, with accommodations for twenty-five horses, is situated on Rutherford avenue; lot contains 17,300 square feet of land; stable built in 1875, cost $5,083.07; sheds and outbuildings built in 1879.

Brighton. — Accommodation is provided by the Sewer Division, at their stable on Western avenue, for five horses of the Sanitary Division.

Highland Stable, with accommodations for seventy-two horses, is situated on the old Almshouse lot, Highland street, containing 81,082 square feet. A part of this stable and adjoining lot is used by the Paving Division. There is on this lot a brick stable, built in 1873, which

cost $88,594.13; also an offal-shed, erected in 1875, at a cost of $1,160.12. The offal-shed was abandoned April 1, 1897, and in 1900 part of it was remodelled and is now used as a carriage-house and a wash-room.

South City Stables, Shops, and Sheds. — Situated on Albany street, opposite Newton street. The lot belonged to the city before being used for this purpose, and contains 90,780 feet.

The stable and buildings connected therewith are of brick. There are also on the premises five wooden sheds, used for storing wagons, etc. The stable is two stories high, with French roof, and has accommodations for one hundred horses. Twenty-three horses are kept in sheds. Total original cost, exclusive of land, $79,089.23. In 1899, a Veterinary Hospital was built and equipped for the purpose of caring for sick and disabled horses.

Connected with stables are blacksmith, wheelwright, paint, and harnessmakers' shops, in which the wagons, carts, harnesses, etc., used by this and other divisions, are constructed and kept in repair; also a horseshoeing shop, for shoeing the horses of the department located in this section of the city.

West Stables and Sheds. — The stable is a brick building, a story and a half high, 128 feet by 50, located on North Grove street, built in 1860, with outbuildings attached to the same. It has accommodations for ninety horses in stables and sheds. The lot contains about 45,152 square feet. On May 11, 1896, a horseshoeing shop was established for the purpose of shoeing the horses of the department stabled in this section of the city.

Fort Hill Wharf. — Containing 21,054 square feet, placed in charge of the Sanitary Division; used as a dumping-station for the city's garbage and refuse, and as a mooring-place for dumping-boats and scows which convey this material to sea and to the plant of the New England Sanitary Product Company; cost of constructing platform and dredging dock, $6,219.33. There are three Barney dumping-boats in continual use, which are towed to sea by the Street Department tug-boat "Cormorant."

A portion of this wharf is used by the Street Cleaning Division as a locker for patrol push-carts, etc., and a part is in use by the Paving Division.

Packard's Wharf. (Leased.) — Situated at 464 Atlantic avenue, used as a berth for dumping-boats in connection with Fort Hill wharf.

Litchfield Wharf. (Leased.) — Situated at 466 to 470 Atlantic avenue, containing about 35,460 square feet; leased March, 1898, for a period of ten (10) years. This wharf adjoins Fort Hill wharf, and is occupied in part by the New England Sanitary Product Company as a berth for their scows, and also by the buildings of the City Refuse Utilization Company for the disposal of waste and rubbish.

New England Sanitary Product Company Plant. (Leased.) — Situated on Spectacle Island; five acres on the northwestern slope of the southern head of said island in Boston harbor; leased until January 1, 1912.

Sewer Division.

The division occupies a small lot, with building, on North Grove street; a large one, with buildings, with water front, on Albany street, containing 43,000 square feet, for storage of materials, tools, etc.; and one with buildings on Gibson street, Dorchester, containing 42,000 square feet; a small lot, with buildings, on Rutherford avenue, Charlestown; a lot on Eagle street, East Boston; sewer-yard, with buildings, on Massachusetts avenue, near Albany street; sewer-yard, with buildings, on Western avenue, Brighton, containing 135,350 square feet; sewer-yards, with buildings, on Revere street, city; sewer-yard, with buildings, on Old Harbor and Ninth streets; sewer-yard, with buildings, on Child and South streets; land and buildings at Pumping Station, Old Harbor Point, with roadway (Mt. Vernon street); land,

buildings and reservoirs at Moon Island and Squantum; lot of land, pumping station, corner of Lyons and Callender streets, Dorchester.

Improved Sewerage.

Land taken by and released to the city on account of construction of "Improved Sewerage" system:

A portion of Clapp street, east of Massachusetts avenue, reserving rights of way over it to previous owners, etc.; area, 1 qr., 9½ rods.

A strip, 20 feet wide, between Clapp and Boston streets, reserving use of surface to previous owners; area, 10,512 square feet.

Hyde street, Dorchester avenue to Old Colony Railroad, reserving rights of way to previous owners; area, 44,060 square feet.

Washington avenue, Hyde street to Locust street, reserving rights of way to previous owners; area, 92,600 square feet.

Locust street, Washington avenue to Von Hillern street, reserving rights of way to previous owners; area, 6,600 feet.

Von Hillern street, Locust street to Mt. Vernon street, reserving rights of way to previous owners; area, 24,000 square feet.

Extension of Mt. Vernon street across Calf Pasture, reserving rights of way to previous owners; area, 203,050 square feet.

Extension of Lowland street, South Boston, from Jenkins street to Old Colony Railroad, reserving rights of way to previous owners, 475 feet by 40 feet; area, 19,000 square feet.

Mt. Vernon street, across Old Colony Railroad; area, 2,952 square feet.

Land for sheds and storage on Massachusetts avenue, east of Albany street, 7,385 square feet (set off for use of "Improved Sewerage" by Committee on Public Lands).

Camden street, across Boston and Providence Railroad, by mutual agreement; area, 1,320 square feet.

Pumping-station lot, at Old Harbor Point; area, 22½ acres.

Land bought by city, near Pumping-station lot, at Old Harbor Point; area, 45,729 square feet.

Land added to Pumping-station lot by exchange with Bay State Gas Company; area, 2,950 square feet.

A strip, 20 feet wide, from low water, in Dorchester bay, to and across a roadway on Squantum Neck, reserving use of surface to previous owners; area, 12,155 square feet.

Upland in Squantum; area, about 19.5 acres.

Upland on Moon and Little Moon Islands; area, 37.65 acres.

Flats about Moon Island and Squantum; area, 131 acres.

Right to use, conjointly with other users, a portion of roadway at Squantum, 2,045 feet long by 32 feet wide; area, 1.5 acres.

Park street, across creek to private land, reserving use of surface to previous owners; area, 1,780 square feet.

Land on Brook street, in Dorchester (no reservation); area, 6,810 square feet.

A strip, 8 feet wide, through Brook street, and across Howe street in Dorchester, reserving the use of surface to previous owners; area, 6,545 square feet.

A strip, partly 20 feet wide and partly 10 feet wide, from Howe street to Mill street, in Dorchester, reserving use of surface to previous owners; area, 10,863.4 square feet.

A strip, partly 12 feet wide and partly 20 feet wide, from Mill street to Pope's Hill street, in Dorchester, reserving use of surface to previous owners; area, 22,375 square feet.

A strip, partly 20 feet wide and partly 10 feet wide, from Pope's Hill street to Commercial, now Freeport street, in Dorchester, reserving use of surface to previous owners; area, 8,923 square feet.

A strip, partly 10 feet wide and partly 20 feet wide, from Commercial, now Freeport street, in Dorchester, to the end of Bertram street, reserving use of surface to previous owners; area, 5,709 square feet.

A strip, 20 feet wide, from strip last before named, to the side of Bertram street, in Dorchester, reserving use of surface to previous owners; area, 5,841 square feet.

A strip, 8 feet wide, in Bertram street, Dorchester, reserving use of surface to previous owners; area, 378 square feet.

A strip, 8 feet wide, through Bertram street, in Dorchester, reserving use of surface to previous owners; area, 7,096 square feet.

A strip, 10 feet wide, in Coffey street, reserving use of surface to previous owners; area, 2,470 square feet.

A strip, 10 feet wide, in Coffey street, reserving use of surface for purposes of a way to previous owners; area, 203 square feet.

A strip, 20 feet wide, from Coffey street to land of Blackwell, reserving use of surface to previous owners; area, 5,572 square feet.

A strip, 20 feet wide, from Coffey street to Blackwell street, reserving use of surface for purposes of a private way to previous owners; area, 7,852 square feet.

A strip, 10 feet wide from north side Blackwell street to land of the trustees of the First Baptist Meeting-house, reserving to previous owners use of surface for purposes of a private way; area, 4,635 square feet.

A strip from land last mentioned to Chickatawbut street, reserving use of surface to previous owners; area, 3,120 square feet.

A strip, 8 feet wide, through Highland avenue, reserving use of surface to previous owners; area, 3,015 square feet.

A strip, partly 8 feet, partly 20 feet and partly 30 feet wide, from Highland avenue to Marsh street, reserving use of surface to previous owners; area, 28,261 square feet.

A strip, 10 feet wide, across Marsh street, reserving use of surface to previous owners; area, 248 square feet.

A strip of various widths bordering on land of Old Colony Railroad Company, from Marsh street to Granite avenue, reserving use of surface to previous owners; area, 26,625 square feet.

A strip of various widths bordering on land of Old Colony Railroad Company, from Granite avenue to Butler street, reserving use of surface to previous owners; area, 65,487 square feet. This strip crosses the Shawmut branch of the Old Colony Railroad.

Two strips, 7 feet wide, bordering on the strip last mentioned, one extending from the depot lot at Granite avenue to land of Old Colony Railroad Company at Shawmut junction, the other from land of Old Colony Railroad Company at Shawmut junction to land of James Pope, near Butler street, taken to provide for surface drainage. They will revert to previous owners when drainage is otherwise provided for.

A strip, partly 10 feet wide, partly 20 feet wide and partly 30 feet wide, in Butler street, between Adams street and Old Colony Railroad, reserving use of surface to previous owners; area, 6,749 square feet.

A strip, 10 feet wide, near Neponset river, between Washington street and Central avenue, reserving use of surface to previous owners; area, 13,688 square feet.

A strip, 20 feet wide, through Franklin street, from Walnut street to Fulton street, reserving use of surface to previous owners; area, 10,208 square feet.

A strip, 35 feet wide, through Fulton street, from Franklin street to Ericsson street, reserving use of surface to previous owners; area, 42,606 square feet.

A strip, 12 feet wide, from Mt. Vernon street, in Dorchester, to Dorchester bay, together with a triangular piece bordering on said strip and Mt. Vernon street, reserving use of surface to previous owners; area, 6,238 square feet.

A triangular piece of land on the southeasterly side of Mt. Vernon street, reserving use of surface to previous owners; area, 742 square feet.

SUBWAY.

An underground roadway for street-car traffic, extending—

From the junction of Shawmut avenue and Tremont street,	Two-track
From the Public Garden, opposite Church street, to the junction of Boylston and Tremont streets	Two-track
Thence under the Common to Park street	Four-track
Thence under Tremont street to Scollay square . . .	Two-track
Thence under Cornhill	Two-track
Thence under Hanover street to Washington street . .	Two-track
Under Adams square and Washington street to corner Hanover street	Three-track
Thence under Washington street and under and through property taken by the Boston Transit Commission for the City of Boston	Four-track
Approximate cost of subway and alterations requested under Chapter 500, Acts of 1897	$4,367,500

Leased to the West End Street Railway Company for twenty years, from August 28, 1897, at a rental of $4\frac{7}{8}$ per cent. per annum of the cost.

EAST BOSTON TUNNEL.

Single tube tunnel for street-car traffic from Maverick square, East Boston, under Lewis steeet, across the harbor, and by way of State street to Scollay square .	Two-track
Approximate cost to January 31, 1905	$3,000,000

Leased December 30, 1904, to the Boston Elevated Railway Company for $\frac{8}{8}$ of 1 per cent. of the annual gross earnings of that company.

WATER-WORKS.

Fisher Hill Reservoir, Brookline, with a capacity of 15,400,000 gallons; area of property, 459,670 square feet.

Parker Hill Reservoir, Roxbury, with a capacity of 7,200,000 gallons; area of property, 197,614 square feet.

East Boston Reservoir, on Eagle Hill, East Boaton, with a capacity of 5,600,000 gallons; area of property, 220,875 square feet.

East Boston Pumping Station and lot located on Condor street, East Boston; area of property, 72,931 square feet.

High service tank on Mt. Bellevue, West Roxbury; capacity, 122,000 gallons.

West Roxbury Pumping Station and lot, located on the corner of Washington street and Metropolitan avenue, West Roxbury; area of property, 12,895 square feet.

High service tank, on Orient Heights, capacity 122,000 gallons; area of property, 11,395.5 square feet.

Machine shop, stable, wharf and pipe-yard on Albany street; area of property, 98,100 square feet.

Workshop and a stable, corner Medford and Tufts streets, Charlestown; area of property, 13,050 square feet.

Pipe route from Beacon street to Boylston street, Brookline; area of property, 171,000 square feet.

Strip of land at Point Shirley, Winthrop, containing 7,725 square feet.

Strip of land from Parker Hill Reservoir to Fisher avenue, containing 2,887 square feet.

Strip of land between Heath and Lawn streets, Roxbury, containing 5,707.5 square feet.

The main pipes leading from the receiving reservoirs in Brookline and Brighton, and from Walnut street, Somerville, to the city, and the distributing pipes laid in the City Proper, South Boston, East Boston,

Roxbury, Dorchester, West Roxbury, Brighton, Charlestown, etc. Total length, 736.1 miles, varying in size from 2 to 48 inches in diameter. There are 7,916 public and private fire hydrants connected with these distributing mains.

WEIGHTS AND MEASURES DEPARTMENT.

Various sets of standard weights and measures, etc., 6 horses, 6 wagons, 1 pung, and 6 harnesses.

WIRE DEPARTMENT.

1 Test Board, capacity 220 volts and 300 amperes.
1 Auxiliary Test Board, capacity 220 volts and 150 amperes.
1 Auxiliary Test Board, capacity 220 volts and 75 amperes.
1 Weston Direct Reading Voltmeter, No. 3,317, 300 volts.
1 Weston Direct Reading Voltmeter, No. 4,747, 15 volts.
1 Weston Direct Reading Ammeter, No. 926, 150 amperes.
1 Weston Direct Reading Voltmeter, No. 3,438, 1,500 volts.
1 Weston Direct Reading Mil-Ammeter, No. 2,433, 1,500 mil-ammeters.
1 Weston Direct Reading Voltmeter, No. 6,020, 300 volts.
1 Weston Direct Reading Ammeter, No. 2,428, 500 amperes.
1 Weston Direct Reading Ammeter, No. 2,381, 50 amperes.
1 Weston Direct Reading Voltmeter, No. 15,455, 300 volts.
1 Weston Direct Reading Voltmeter, No. 15,456, 300 volts.
1 Weston Direct Reading Voltmeter, No. 15,459, 300 volts.
1 General Electric electrostatic Voltmeter, No. 70,467, 10,000 volts.
1 15 ampere I. C. Ammeter, No. 21,507.
1 200 ampere T. & H. portable Ammeter, No. 29,421.
1 Standard Portable Alternating and Direct Current Voltmeter, No. 1,044, 300 volts.
1 Reflecting Galvanometer, Condenser, Telescope, Scales, etc.
2 Bi-chloride of Silver Batteries, 150-cell and 60-cell.
1 Queen Testing Set, No. 389.
1 Generator, 50,000 ohms.
1 Discharge Key.
1 Reversing Key.
1 Lamp-stand and Scale.
1 Shunt Coil.
1 Set Double Connector Post.
1 Set Standard Resistance Coil.
1 High and Low-Potential Testing Outfit.
1 Wheatstone Bridge.
2 Horses.
1 Goddard Buggy.
2 Express Wagons.
2 Business Wagons.
1 Sleigh.
4 Sets of Harness.
2 Robes.
7 Blankets.
Miscellaneous tools used in connection with overhead construction.
Draughting Instruments.

TRUST FUNDS.

BABCOCK MUSIC FUND.

By the will of Archibald Babcock, who died August 10, 1862, the sum of $3,000 was bequeathed to the City of Charlestown, and accepted by the City Council of that city, November, 1862, upon the conditions and for the purposes expressed by him in his last will and testament:

"The income to be annually expended in procuring the services of musicians, or of a band or bands of musicians, to perform in public in the City of Charlestown, within its present limits, free to all its citizens, one-half of said income to be annually expended in procuring musicians, or band or bands of musicians, to play on or near the small common at the 'Neck' so-called, at the corner of Main and Cambridge streets, preference to be given to citizens of Charlestown, due regard being had as to ability and quality."

Deposits in the Charlestown Five-Cents Savings Bank . .	$3,000 00

BOSTON FIREMEN'S RELIEF FUND.

By Chapter 107 of the Acts of 1880, the Mayor of the City of Boston for the time being (and his successors in office), the Fire Commissioner of the City of Boston for the time being (and his successors in office), were constituted a body corporate for the purpose of receiving and holding all sums of money, and real and personal estate, not exceeding in the aggregate two hundred thousand dollars, which may be given, granted, bequeathed, or devised to it for the benefit of members of the Boston Fire Department, or their families, requiring assistance, or for the benefit of any persons, or the families of any persons, who have been such members, requiring assistance. The property so held shall be known as the Boston Firemen's Relief Fund. The said body corporate shall have authority to manage and dispose of the same and the income thereof according to their best discretion, subject to the provisions of any and all trusts which may be created for the purposes aforesaid.

In accordance with the provisions of the foregoing act, the following-named persons, viz., the Mayor, Patrick A. Collins, Fire Commissioner Henry S. Russell, now constitute the Board of Trustees; Patrick A. Collins, Mayor, President; Henry S. Russell, Treasurer; Michael J. Lafferty, Secretary.

The following was the condition of the fund, January 31, 1905:

Eleven City of Boston Three and one-half per cent. Bonds .	$79,000 00
Twelve City of Boston Four per cent Bonds	88,000 00
Eight Chicago, Burlington & Quincy R.R., Nebraska Division, Four per cent. Bonds	8,000 00
Cash on hand	9,927 51
Total	$184,927 51

CEMETERY TRUST FUNDS.

Amounts paid by the owners of lots, the income from which is to be expended by the Board of Cemetery Trustees for the perpetual care of lots:

Dorchester North Burial Ground Trust Fund. — Invested in:	
City of Boston Three and one-half per cent. Bond for .	$1,300 00
City of Boston Three per cent. Bond for	300 00
Cash in City Treasury, January 31, 1905	20 00
	$1,620 00
Dorchester South Cemetery Trust Fund. — Invested in:	
City of Boston Four per cent. Bonds for	$400 00
City of Boston Three per cent. Bonds for	250 00
Cash in City Treasury, January 31, 1905	48 00
	$698 00
Evergreen Cemetery Trust Fund. — Invested in:	
City of Boston Four per cent. Bonds for	$2,700 00
City of Boston Three and one-half per cent. Bonds for	5,400 00
City of Boston Three per cent. Bonds for	2,250 00
Cash in City Treasury, January 31, 1905	87 31
	$10,437 31
Mount Hope Cemetery Trust Fund. — Invested in:	
City of Boston Six per cent. Bonds for	$1,000 00
City of Boston Five per cent. Bonds for	1,000 00
City of Boston Four per cent. Bonds for	41,325 00
City of Boston Three and one-half per cent. Bonds for .	26,401 00
City of Boston Three per cent. Bonds for	12,250 00
Cash in City Treasury, January 31, 1905	1,240 57
	$83,216 57

Westerly Cemetery Trust Fund. — Bequest of Robert Charles Billings, the income to be used for the care and improvement of Westerly Cemetery.

Invested in City of Boston Three and one-half per cent. Bond,	$5,000 00

RECAPITULATION OF CEMETERY TRUST FUNDS.

Dorchester North Burial Ground Trust Fund	$1,620 00
Dorchester South Cemetery Trust Fund	698 00
Evergreen Cemetery Trust Fund	10,437 31
Mount Hope Cemetery Trust Fund	83,216 57
Westerly Cemetery Trust Fund	5,000 00
	$100,971 88

CHARLESTOWN POOR'S FUND.

Various bequests made by Richard Russell, May, 1674; Richard Sprague, will dated October 5, 1703; Thomas Call, will dated January, 1772; Richard Devens, 1825; David Goodwin, March, 1826; Thomas Miller, April 2, 1833; Catherine Bradish, September, 1836; Daniel White, 1864; James K. Frothingham, 1864; Jacob Foss, 1865; Simeon A. R. DeWolf, 1865; Reuben Hunt, 1866; Susan Nichols, 1892 — for the benefit of the poor of Charlestown. By an act of the Legislature passed in 1825, the Board of Trust was composed of the selectmen of Charlestown, *and the two senior deacons from each church*, for the time being, and their successors in said office. By a subsequent ruling of Court this act was considered as including the two wardens of each Episcopal church. By act of annexation, the members of the two branches of the City Council, for the time being, residing in the Charlestown District, together with

the senior deacons of the Protestant Churches of Charlestown, now constitute the Board of Trustees.

Invested as follows:

City of Boston Bond for	$20,000 00
Twenty-eight shares Bunker Hill National Bank, par . .	2,800 00
Warren Institution for Savings	1,200 00
	$24,000 00

B. F. STACEY, *Treasurer.*

CITY HOSPITAL FUNDS.

BALL FUND. — Bequest of the late JONAS BALL, the interest of which is to furnish clothing to indigent persons when leaving the hospital.

Invested in one City of Boston Four per cent. Bond for . $1,000 00

LAMONT G. BURNHAM WARD FUND. — Bequest of LAMONT G. BURNHAM to construct and equip upon the hospital grounds a building to be known as the LAMONT G. BURNHAM WARD, for such uses and purposes as the Trustees of said hospital shall in their discretion determine.

Amount of bequest	$150,000 00
Interest on same to date of payment	3,750 00
	$153,750 00
Interest received on same	273 05
Cash in City Treasury, January 31, 1905	$154,023 05

"HERBERT L. BURRELL ETHER PRIZE FUND." — A gift of Mr. TOWNSEND WILLIAM THORNDIKE for the following purposes:

"I hereby give to the Trustees of the Boston City Hospital the sum of one thousand dollars to found the 'HERBERT L. BURRELL ETHER PRIZE FUND.' From the interest of this fund I desire that money prizes shall be given semi-annually to the surgical house officer who administers ether or other anæsthetic in the most skilful and humane manner. Only surgical house officers of the Boston City Hospital shall be eligible to compete. The award is to be made by three judges, these to be appointed by the senior surgeon and the superintendent of the hospital.

"In case no house officer is considered worthy of the prize, the interest shall be added to the principal. Should the principal increase to such an amount as shall be considered sufficient to warrant the offering of a second prize of a lesser amount, such second prize shall be established, and shall be known as the 'WILLIAM H. THORNDIKE ETHER PRIZE FUND.'

"The sixteenth day of October being the anniversary of the discovery of anæsthesia, that date shall be one of the days on which a prize is to be awarded."

Invested in one City of Boston Four per cent. Bond for . $1,000 00

CARTER FUND. — A gift to the Trustees of the Boston City Hospital, in trust, to be known as the "MARTHA HOWARD THURSTON CARTER FUND," the interest of which is to be expended for books for the benefit of the nurses connected with the hospital.

Invested in two Four per cent. Collateral Bonds of $1,000 each of the American Telephone and Telegraph Company, $2,000 00

CHEEVER FUND. — Donation by Dr. DAVID W. CHEEVER, accepted by the Trustees March 20, 1889, the income of which is to be expended as per following extract from his letter:

"To purchase and present to each house surgeon when his term of service expires a small case (pocket case) of surgical instruments as a gift from me."

Invested in City of Boston Four per cent. Bonds for . . $3,000 00

SILAS DURKEE FUND. — Bequest of SILAS DURKEE. Extract from his will: "All the rest and residue of my estate and property I give, devise, and bequeath to the City of Boston, to have and to hold the same to said City of Boston, and its successors in trust, for the benefit of the Boston City Hospital forever."

Invested in City of Boston Three per cent. Bond for . . $15,050 00

DANIEL SHARP FORD FUND. — A bequest of DANIEL SHARP FORD to the Boston City Hospital.

Invested in one City of Boston Three per cent. Bond for . $6,000 00

GOODNOW FUND. — A bequest of ELISHA GOODNOW, of South Boston, who died in 1851. By his will the city came into possession of certain real estate on Cross street and Third street, for the purpose of establishing a hospital for the sick, one-half of said funds to be applied for the establishment and maintenance of free beds, which should always be at the disposal and under the control of the officers of the government of said hospital for the time being. The proceeds of the sale of these estates and accumulated interest are invested in

One City of Boston Six per cent. Bond for	$1,000 00
Three City of Boston Four per cent. Bonds for . . .	25,000 00
	$26,000 00

GOODNOW LIBRARY FUND. — Donation of GEORGE GOODNOW, the interest of which is to be expended annually by the Board of Trustees in replenishing the library of the hospital with books and pamphlets suitable for reading for the patients during convalescence.

Invested in one City of Boston Four per cent. Bond for . $1,000 00

HEMENWAY FUND. — Donation of ELLEN L. HEMENWAY, the same being for the support of a free bed in the City Hospital in memory of her late husband, Charles P. Hemenway.

Invested in one City of Boston Four per cent. Bond for . $5,000 00

NICHOLS FUND. — Bequest of LAWRENCE NICHOLS, who died in September, 1862, of $1,000, less internal revenue tax, "towards the establishment and endowment of a City Hospital," and from the executor of the will as a residuary legatee, $550.30. These amounts and accumulated interest are invested in

One City of Boston Six per cent. Bond for	$1,000 00
One City of Boston Four per cent. Bond for	1,000 00
	$2,000 00

NORCROSS FUND. — Donation of OTIS NORCROSS, late Mayor of the city, the interest of which is to furnish clothing to indigent patients when leaving the hospital.

Invested in one City of Boston Four per cent. Bond for . $2,000 00

PERKINS FUND. — Bequest of the late MARY G. PERKINS, the income of which is to be expended for Medical Library and artificial limbs and surgical appliances, for the use of patients leaving the hospital.

Invested in one City of Boston Four per cent. Bond for .	$7,500 00

SHAW FUND. — Bequest of the late MARY LOUISA SHAW, the income of which is to be expended by the Trustees for the purchase of flowers and fruit for the use and comfort of patients in the hospital.

Invested in one City of Boston Six per cent. Bond for .	$2,000 00

RECAPITULATION OF CITY HOSPITAL TRUST FUNDS.

Ball Fund	$1,000 00
Lamont G. Burnham Ward Fund	154,023 05
Herbert L. Burrell Ether Prize Fund	1,000 00
Carter Fund	2,000 00
Cheever Fund	3,000 00
Silas Durkee Fund	15,050 00
Daniel Sharp Ford Fund	6,000 00
Goodnow Fund	26,000 00
Goodnow Library Fund	1,000 00
Hemenway Fund	5,000 00
Nichols Fund	2,000 00
Norcross Fund	2,000 00
Perkins Fund	7,500 00
Shaw Fund	2,000 00
	$227,573 05

In addition to the above, there have been received the following funds, used for the purposes stated:

ANN WHITE VOSE FUND. — From the Trustees under the will of ANN WHITE VOSE, for the erection of a building for hospital purposes.

Amount of bequest	$100,000 00
Interest received on same	3,984 79
Amount expended for the erection of the Ann White Vose building	$103,984 79

WYMAN BUILDING FUND. — A bequest of the late THOMAS T. WYMAN, to be used as the Trustees shall deem to be for the best interest of the institution. It was voted by the Trustees that the fund be known as the "WYMAN BUILDING FUND."

Amount of bequest		$119,820 40
Interest received on same		5,428 28
		$125,248 68
Amount expended for building a kitchen at City Hospital	$26,374 99	
Amount expended for Relief and Ambulance Station, Haymarket Square	98,873 69	
		$125,248 68

SCREEN FUND. — A check of "E. S. C." on Bay State Trust Company for $1,000, dated August 23, 1898, to be placed to the credit of the Boston City Hospital "Screen Fund," the same being a gift to the hospital to be drawn upon by the Trustees for furnishing the hospital

with window screens. This amount has been expended according to the wishes of the donor.

MORRIS LOUIS FUND. — A bequest of MORRIS LOUIS of $250. This amount has been expended for furniture for the City Hospital.

FOSS SEVENTEENTH OF JUNE AND FLAG FUNDS.

The City Council of the City of Charlestown, in August, 1866, accepted the bequest made in the will of the late JACOB FOSS, who died in Charlestown June 2, 1866, the income of which is to be expended for the following purposes:

Celebrating the anniversary of the Battle of Bunker Hill, for either or all of the following purposes, viz.: "*Ringing the bells, firing salutes, music or decorating the streets.*"

Invested in City of Boston Four per cent. Bond for . . $2,000 00

Purchasing "United States flags for the use of the City of Charlestown, the flags so purchased to be used on all proper occasions, so that not more than two years' purchases shall be on hand at any time."

Invested in City of Boston Four per cent. Bond for . . $2,000 00

FRANKLIN FUND.

This fund has resulted from a bequest to the "Inhabitants of the Town of Boston, in Massachusetts," made by BENJAMIN FRANKLIN in a codicil to his will (see Suffolk Probate Records, book 712, page 1). The said codicil provided that the fund, "if accepted by the Inhabitants of the Town of Boston," should be managed "under the direction of the Select Men, united with the Ministers of the oldest Episcopalian, Congregational and Presbyterian Churches in that Town," who were to loan upon certain stated conditions portions of the said fund, at 5 per cent. interest, "to such young married artificers, under the age of 25 years, as have served an Apprenticeship in the said Town; and faithfully fulfilled the Duties required in their Indentures, so as to obtain a good moral Character from at least two respectable Citizens, who are willing to become their Sureties in a Bond."

The fund was accepted by the Town at a Town meeting held June 1, 1790 (Franklin having died April 17, 1790), and the "Donation" was paid to the persons acting as managers, in 1791.

Franklin's codicil provided that at the end of 100 years the managers should reserve $\frac{31}{131}$ of the amount which Franklin estimated would have accumulated by that time, this amount to continue "to be let out on interest in the manner above directed for another hundred years," and that they should spend $\frac{100}{131}$ of the fund which had by that time accumulated "in Public Works which may be judged of most general utility to the Inhabitants such as Fortifications, Bridges, Aqueducts, Public Buildings, Baths, Pavements or whatever may make living in the Town more convenient to its People and render it more agreeable to strangers, resorting thither for Health or a temporary residence."

The first period of 100 years expired May 2, 1891, but a suit brought by the heirs of Franklin temporarily prevented the expenditure of this portion of the fund for the purposes specified, and it was not until January 17, 1894, that the Treasurer of the fund, Mr. Samuel F. McCleary, by direction of the ministers of the three churches named in the codicil and the board of aldermen of the City of Boston, which board had been assumed to be the successors of the "Select Men," paid to the city treasurer $329,300.48 ($\frac{100}{131}$ of the fund); and the said persons voted that this amount be expended "in the purchase of land

and for the erection thereon of the Franklin Trades School and for the equipment of the same." The fund was not, however, expended for that purpose, certain suits having been brought to have the courts determine who were in fact managers of said fund; and it was finally decided (see Collins *vs.* Doyle, 184 Mass. 373) that the "selectmen while in the performance of their duties as managers were not acting as public officers of the town," and that the members of the board of aldermen "did not become their successors as managers of the Franklin Fund"; and by virtue of a final decree made by Justice William C. Loring of the Supreme Judicial Court on March 16, 1904, nine persons (of whom the Mayor of Boston is, *ex officio*, one) were appointed to act in conjunction with the ministers of the three churches as managers of the said fund.

The balance of the fund, which was retained by the treasurer — and which the codicil provides shall remain invested until 1991, when it will be divided between the City of Boston and the Commonwealth of Massachusetts, in the proportions specified in the bequest — was, at the request of the managers of the fund, turned over to the city treasurer on October 20, 1904, it having been voted by the managers that the treasurer of the City of Boston for the time being act as the treasurer of both the accumulated and the accumulating funds.

The amount of the accumulated fund (the fund available for expenditure) was on January 31, 1905, $412,401.12, and the accumulating fund on that date amounted to $157,647.90.

GEORGE B. HYDE BEQUEST.

Amount received from executor of estate of George B. Hyde, being a legacy from said George B. Hyde, for the purpose of erecting a statue of Rufus Choate, and providing a suitable pedestal and foundation for the same. The amount of legacy, fourteen thousand dollars, with the income thereof, by order of the City Council, to be invested and on order of the Mayor to be applied to the purchase and erection of said statue.

Amount of legacy		$14,000 00
Interest on bonds and premium on bonds sold to January 31, 1905		4,235 95
		$18,235 95
Paid for statue		14,000 00
Balance:		
Invested in City of Boston Four per cent. Bonds for	$2,000 00	
Cash in treasury, January 31, 1905 . . .	2,235 95	
		$4,235 95

JOHN FOSTER TRUST FUND.

This is a bequest of the late John Foster of this city, accepted by the City Council, October 12, 1898, and it was

Ordered, That the Board of Art Commissioners, with the approval of the Mayor, be, and hereby is, authorized to procure a monumental statue of the late Rev. William Ellery Channing, and to cause said statue, with a canopy over the same, to be erected in the Public Garden, opposite the Arlington-street Church.

Ordered, That the Treasurer hold, invest, and reinvest said sum, and use the same, with the income thereof, to meet the expenses incurred by said Commissioners under the above order, and pay any balance remaining of said sum and interest, after paying said expenses, to the executors of the will of the late John Foster, or their successors in said office.

Amount of bequest	$30,000 00
Interest received to date	2,696 32
	$32,696 32
Expenditure to date	30,000 00
Balance in treasury January 31, 1905	$2,696 32

ELLEN C. JOHNSON BEQUEST.

This is a bequest of the late Ellen C. Johnson, accepted by the City Council, April 2, 1902, and it was

Ordered, That the legacy contained in the will of Ellen C. Johnson, of the residue of her estate in the City of Boston for the construction and erection of a drinking fountain be, and is hereby, accepted, the same to be held and disposed of in accordance with the provisions of her will; that the City Treasurer be authorized, on behalf of the city, to accept and receipt to the executrix of said will for said legacy; and that the amount of said legacy be hereby appropriated for constructing and erecting said drinking fountain according to the provisions of said will, in accordance with such plans and in such place as the executrix may designate, provided that the same be approved by the Mayor and the Board of Art Commissioners.

Amount of bequest	$28,996 72
Expenditures to January 31, 1905	25,551 24
	$3,445 48

Invested in City of Boston Three and one-half per cent. Bond	$3,000 00
Cash in city treasury January 31, 1905	445 48
	$3,445 48

OVERSEERS OF THE POOR'S FUNDS.

Trust Funds in the hands of the Overseers of the Poor, William P. Fowler, *Chairman;* Richard C. Humphreys, *Treasurer*.

Boylston Funds. — These Funds were from a bequest by John Boylston, who died in London. His will was proved June 12, 1795. One portion of the bequests is ordered to be paid "Poor and decayed householders of the Town of Boston," "not under fifty years of age," "persons of good character, and reduced by the act of Providence, not by indolence, extravagance, or other vice." The other portion to be applied to "nurture and instruction of Poor Orphans and Deserted Children of the Town of Boston, until fourteen years of age."

The Boylston Relief Fund amounted, January 31, 1905, to $31,906.70.

The Boylston Education Fund amounted, January 31, 1905, to $155,901.99.

Lucy Bullman Charity. — Consists of an estate on Cambridge and Joy streets, in this city, which came into possession of the City of Boston in 1872, in accordance with the will of Lucy Bullman, proved at Probate Court, Suffolk County, January 9, 1832, in which it is provided that, upon the death of certain persons therein named, said estate is given to the City of Boston, upon condition that the estate never be sold, but the income used for the benefit of the poor. The estate is valued at about $10,300. Funds on hand January 31, 1905, $28,560.31.

By a vote of the City Council approved by the Mayor, January 4, 1873, this estate was placed in charge of the Overseers of the Poor.

Dexter Fund. — Was a bequest of Samuel Dexter, by will dated May 7, 1811, for supplying firewood or coal to such objects of charity as are not supported in the almshouse, though sometimes relieved by the Overseers of the Poor. Amount of fund, January 31, 1905, $6,314.70.

Goodnow Fund. — A bequest of Elisha Goodnow, "to be invested and the income applied forever to and for the relief, assistance, and support of the poor, sick, and infirm in said city, not supported by the said city in its almshouse, in such manner as the said city, or the government of officers thereof, may deem most judicious, but without reference to the religious faith or belief of those who may apply for or need the assistance from this fund." Invested in City of Boston bonds and interest. Total, January 31, 1905, $8,469.68.

Holton Protestant Pauper Fund. — Legacy left to the town of Brighton by the late James Holton, for the purpose of furnishing good and plentiful meals to the Protestant paupers of Brighton on Thanksgiving Day or other holidays. Amount of fund January 31, 1905, $5,093.90. Invested in City of Boston bonds and interest.

Holton Protestant Poor Fund. — Legacy left to the town of Brighton by the late James Holton, in 1863; will probated June 9, 1863. Income to be expended in purchasing and distributing provisions among poor and indigent Protestant families in said town of Brighton, on Thanksgiving and other holidays, or just previous to such holidays. Unmarried Protestant females to receive a liberal share. Amount of fund January 31, 1905, $1,500. Invested in City of Boston bonds and interest.

Moses Hunt Fund for the Destitute. — "Income to be devoted to the relief and welfare of Protestant destitute residents of that part of said Boston which was Charlestown." Invested in City of Boston bonds. Amount of fund, with interest, January 31, 1905, $11,549.98.

Jeffries Fund. — Was a bequest of David Jeffries, former Town Treasurer. Will dated January, 1786. Income to be applied to the purchase of tea and coffee, chocolate and sugar, for the refreshment of those persons who, in the Providence of God, are or shall be obliged to seek refuge in the almshouse, after having lived reputably, but always giving preference to the pious poor. Amount of fund, January 31, 1905, $8,579.79.

Mason Fund. — Was a bequest of Jonathan Mason, by will dated July 15, 1798. Interest to be paid annually to the Chaplain of the almshouse or workhouse. Interest to be added until one is appointed. The interest is now paid annually towards the salaries of the Chaplains of the House of Correction, Deer Island, and the Almshouse, Long Island. Amount of fund, January 31, 1905, was $9,416.70.

Pemberton Fund. — This Fund comprises bequests and gifts made to the City of Boston, from 1760 to the present time, from "A. B.," Daniel Oliver, Margaret Blackadar, Alice Quick, Annie Wheelwright, Mary Ireland, Benjamin Pemberton, Martha Stevens, Mrs. H. Driscoll, William Breed, Samuel Eliot, John Coffin Jones, Mary Belknap, "A citizen of Boston," Anonymous, Dr. Harriot K. Hunt, George Higginson, Walter E. Hawes, Wm. B. Spooner, Matilda Goddard, and Rebecca A. Goddard. The most important, however, of the bequests was from Benjamin Pemberton, whose will was proved June 25, 1782, and for

that reason his name has been given to the fund. The income of this fund is to be expended at the discretion of the Overseers, in semi-annual payments to the poor of this city. The amount of this fund January 31, 1905, was $147,245.79.

PIERCE FUEL FUND. — Legacy left to the City of Charlestown by the late CALEB PIERCE, who died September 7, 1860, and which was accepted by the Charlestown City Council, May, 1861. Income to be expended in purchasing fuel for indigent widows, whose husbands had resided in Charlestown at least one year before their decease, said widows still continuing to reside in Charlestown. Amount of fund January 31, 1905, $1,640.44.

DAVID SEARS CHARITY. — This is a fund contributed by the late DAVID SEARS, for the relief of the poor. Amount of fund January 31, 1905, $344,909.11.

RACHEL T. STEVENS FUND. — A bequest of RACHEL T. STEVENS. The net income is to be paid (after the death of a person named in will) "for the support and maintenance of poor worthy Protestant single women of Boston, who have arrived at the age of fifty years (not including widows), paying to each of such women during her life the sum of one hundred dollars in semi-annual payments. Upon the marriage of any beneficiary under this will, no further payment of money is to be made to her, nor is any further payment of income to be made to any beneficiary who becomes unworthy of help under this trust." Amount of fund, January 31, 1905, $5,236.20.

STOUGHTON POOR FUND. — Bequest of Lieut.-Gov. WILLIAM STOUGHTON, who died July 7, 1701. By his will he gave £50 to the relief of the poor of Dorchester, to be improved by the care of the Selectmen, and the income to be distributed to the most needy inhabitants. Amount of fund January 31, 1905: Invested in City of Boston bonds and interest. Total, $3,815.23.

NATHANIEL FREDERIC THAYER FUND. — Given to the City of Boston to be invested in a fund to be formed for the benefit and use of Protestant widows and single women, without distinction of color, preference always to be given to those who have seen better days, this fund to be called the NATHANIEL FREDERIC THAYER FUND, the interest of which to be annually appropriated to the uses above designated. Amount of fund January 31, 1905, $25,290.93.

RECAPITULATION.

Boylston Education Fund	$155,901 99
Boylston Relief Fund	31,906 70
Lucy Bullman Charity	28,560 31
Dexter Fund	6,314 70
Goodnow Fund	8,469 68
Holton Protestant Pauper Fund	5,093 90
Holton Protestant Poor Fund	1,500 00
Moses Hunt Fund	11,549 98
Jeffries Fund	8,579 79
Mason Fund	9,416 70
Pemberton Fund	147,245 79
Pierce Fuel Fund	1,640 44
David Sears Charity	344,909 11
Rachael T. Stevens Fund	5,236 20
Stoughton Poor Fund	3,815 23
Nathaniel Frederic Thayer Fund	25,290 93
	$795,431 45

PHILLIPS STREET FUND.

This is a bequest of JONATHAN PHILLIPS, who died in July, 1860, who gave by his will to the City of Boston $20,000 "as a trust fund, the income of which will be annually expended to adorn and embellish the streets and public places in said city," which has been invested in

One City of Boston Six per cent. Bond, payable to the Mayor of the city for the time being, for	$20,000 00

In accepting the bequest, the City Council directed the Board of Aldermen to expend the income of the fund in compliance with the terms of the trust.

Income unexpended January 31, 1905.	
Cash in City Treasury	$3,599 80

There have been erected from the income derived from this fund the bronze statue of Josiah Quincy in front of City Hall, dedicated in 1879, costing $14,716.90; John Winthrop, dedicated in 1880, costing $7,416.90; Samuel Adams at the junction of Washington street and Adams (formerly Dock) square, dedicated in 1880, costing $6,856.44; also the curbing and fencing of the enclosure of the Emancipation Group, in bronze, in Park square, the gift of Moses Kimball, dedicated in 1879, costing $4,686.99; the granite basin and foundation to the Lief Ericson monument, Commonwealth avenue, in 1888, costing $3,996.70, and the pedestal and foundation for the Attucks monument on the Common dedicated in 1888, costing $1,950; a bronze tablet on estate on Beacon street in 1882, to mark the site of the residence of John Hancock, costing $75; foundation and base for memorial of John Boyle O'Reilly, on Back Bay Fens, dedicated in 1896, costing $3,967.25; statue of Colonel Cass, on the Public Garden, costing $9,194.41.

In 1885, under orders of the Board of Aldermen, there was paid towards the erection of the Lyman fountain in Eaton square, Dorchester, the sum of $4,050.

Under an order of the Board of Aldermen of July 29, 1903, there was paid for approaches and curbing for the statue of General Joseph Warren the sum of $4,000.

POLICE CHARITABLE FUND.

By an order of the City Council, approved by the Mayor, July 7, 1890, the care of this fund, which since 1870 has been with the Mayor, Treasurer and Auditor, as Trustees, was transferred to the Board of Police, and the funds were transferred to the City Treasurer.

The Board of Police are authorized to expend, with the approval of the Mayor, the income of the fund for the relief of persons who have received an honorable discharge from the police force by reason of sickness, age, or other disability, and who are, in consequence of such disability, in necessitous circumstances; and with the approval of the Mayor, for the relief of widows and orphans, in necessitous circumstances, of police officers who have died while in the service of the city, or from the effects of injuries received in the execution of their duty.

Invested as follows:

Bonds of the City of Boston, Six per cent. for . . .	$28,750 00
" " " " Five " " . . .	3,000 00
" " " " Four " " . . .	106,900 00
" " " " Three and one-half per cent. for,	36,500 00
" " " " Three per cent. for . . .	32,400 00
	$207,550 00

Income, unexpended January 31, 1905 . . . . . $1,303 68

There are now sixty-six beneficiaries of this fund.

All applications for relief, in accordance with the terms and conditions as set forth in the foregoing orders, are to be made in writing, addressed to the Board of Police, 37 Pemberton square.

POOR WIDOWS' FUND.

This is a donation made by Mrs. JOANNA BROOKER and others, to the Selectmen of Boston for the time being.

The income from this fund is paid over in equal proportions to the Aldermen of this city, and they distribute the same at their discretion, for the relief of POOR WIDOWS AND SICK PEOPLE. Invested in

One City of Boston Four per cent. Bond, due October, 1917,	$1,500 00
One City of Boston Six per cent. Bond, due April, 1905 .	1,700 00
	$3,200 00

PUBLIC LIBRARY FUNDS.

ARTZ FUND. — This is a donation from Miss VICTORINE THOMAS ARTZ, of Chicago; the income of this sum to be employed in the purchase of valuable rare editions of the writings, either in verse or prose, of American and foreign authors. These books are to be known as the "Longfellow Memorial Collection."

Invested in one City of Boston Four per cent. Bond for . $10,000 00

BATES FUND. — This is a donation made by the late JOSHUA BATES of London, in March, 1853.

Invested in one City of Boston Four per cent. Bond for . $50,000 00

"The income only of this fund is to be each and every year expended in the purchase of such books of permanent value and authority as may be found most needful and most useful." Payable to the Mayor of the city for the time being.

BIGELOW FUND. — This is a donation made by the late JOHN P. BIGELOW, in August, 1850, when Mayor of the city.

The income from this fund is to be appropriated to the purchase of books for the increase of the library.

Invested in one City of Boston Four per cent. Bond for . $1,000 00

Payable to the Chairman of the Committee on the Public Library for the time being.

BILLINGS FUND. — Bequest of ROBERT CHARLES BILLINGS.

"The sum to constitute a permanent fund for said Library, to be called the ROBERT CHARLES BILLINGS FUND, the income only to be used for the purposes of the purchase of books for said Library."

Invested in City of Boston Three and one-half per cent. Bond for $100,000 00

BOWDITCH FUND. — This the bequest of J. INGERSOLL BOWDITCH.

Invested in one City of Boston Three and one-half per cent. Bond for $10,000 00

The whole income in each and every year to be expended in the purchase of books of permanent value and authority in mathematics and astronomy.

BRADLEE FUND. — A bequest of the Rev. CALEB DAVIS BRADLEE to the Boston Public Library.

Invested in one City of Boston Three and one-half per cent. Bond for	$1,000 00

HENRY SARGENT CODMAN MEMORIAL FUND. — This is a contribution from the friends of the late HENRY SARGENT CODMAN, to be used to perpetuate the memory of Mr. Codman, by the purchase of books upon landscape gardening.

It is the desire of the subscribers that a special book-plate shall be inserted in each one of the volumes purchased, identifying it as part of their memorial collection.

Invested in one City of Boston Three and one-half per cent. Bond for	$2,800 00
Cash in City Treasury, January 31, 1905	54 41
	$2,854 41

CUTTER FUND. — Bequest of the late ABRAM E. CUTTER, the income of which is to be expended for the purchase of books and for binding.

Invested in one City of Boston Three per cent. Bond for .	$4,000 00

DANIEL SHARP FORD FUND. — A bequest of DANIEL SHARP FORD to the Public Library of the City of Boston.

Invested in one City of Boston Three per cent. bond for .	$6,000 00

FRANKLIN CLUB FUND. — This is a donation made in June, 1863, by a literary association of young men in Boston, who, at the dissolution of the association, authorized its Trustees, Thomas Minns, John J. French and J. Franklin Reed, to dispose of the funds on hand in such a manner as to them should seem judicious. They elected to bestow it on the Public Library, attaching to it the following conditions: "In trust that the income, but the income only, shall, year by year, be expended in the purchase of books, of permanent value for the use of the free Public Library of the city, and as far as practicable, of such a character as to be of special interest to young men." The Trustees expressed a preference for books relative to government and political economy.

Invested in one City of Boston Four per cent. Bond for .	$1,000 00

GREEN FUND. — Donation of Dr. SAMUEL A. GREEN, of $2,000, the income of which is to be expended for the purchase of books relating to American history.

Invested in one City of Boston Five per cent. Bond for .	$1,000 00
Invested in one City of Boston Four per cent. Bond for .	500 00
Invested in one City of Boston Three per cent. Bond for .	500 00
	$2,000 00

CHARLOTTE HARRIS FUND. — Bequest of CHARLOTTE HARRIS, late of Boston, the object of which is stated in the following extract from her will:

"I give to the Charlestown Public Library $10,000 to be invested on interest, which interest is to be applied to the purchase of books pub-

lished before 1850. I also give to said Public Library my own private library, and the portrait of my grandfather, Richard Devens." Bequests accepted by City Council, July 31, 1877.

Invested in one City of Boston Four per cent. Bond for . $10,000 00

THOMAS B. HARRIS FUND. — Bequest of THOMAS B. HARRIS, late of Charlestown, for the benefit of the Charlestown Public Library.

Invested in one City of Boston Four per cent. Bond for . $1,000 00

ABBOTT LAWRENCE FUND. — This is the bequest of the late ABBOTT LAWRENCE, of Boston.

Invested in one City of Boston Six per cent. Bond for . $10,000 00

The interest on this fund is to be exclusively appropriated for the purchase of books for the said library, having a permanent value.

EDWARD LAWRENCE FUND. — This is the bequest of the late EDWARD LAWRENCE, of Charlestown. The following clause from his will explains its purpose:

"To hold and apply the income, and so much of the principal as they may choose, to the purchase of special books of reference to be kept and used only at the Charlestown Branch of said Public Library."

Invested in one City of Boston Four per cent. Bond, due April 1, 1916, for $500 00

Mrs. JOHN A. LEWIS FUND. — Legacy of the late ELIZABETH LEWIS, to be known as the Mrs. JOHN A. LEWIS FUND:

"I give and bequeath to the Boston Public Library the sum of $5,000 as a fund, the income of which is to be used for the purchase of such old and rare books as shall be fitly selected to augment the collection known as the JOHN A. LEWIS Library."

Invested in one City of Boston Three and one-half per cent. Bond $5,000 00

CHARLES GREELY LORING MEMORIAL FUND. — This is a donation from the family of CHARLES GREELY LORING, the income of which is to be expended for the purchase of books for the West End Branch.

Invested in one City of Boston Four per cent. Bond for . $500 00

CHARLES MEAD FUND. — Bequest of CHARLES MEAD, to constitute the CHARLES MEAD PUBLIC LIBRARY TRUST FUND for the promotion of the objects of the Public Library, in such manner as the government of said library shall deem best, and so far as the government shall deem consistent with the objects of the library, to be used for the benefit of the South Boston Branch Library.

Invested in one City of Boston Four per cent. Bond for . $2,500 00

JOHN BOYLE O'REILLY FUND. — A donation received from the Papyrus Club to establish a fund in memory of JOHN BOYLE O'REILLY, late member of said club, the income of said fund to be devoted to the purchase of books for the Boston Public Library.

Invested in one City of Boston Four per cent. Bond for . $1,000 00

PHILLIPS FUND. — This is a donation made by the late JONATHAN PHILLIPS of Boston, in April, 1853.

Invested in one City of Boston Four per cent. Bond for . $10,000 00

The interest of this fund is to be used exclusively for the purchase of books for said library.

Also a bequest by the same gentleman in his will, dated September, 20, 1849.

Invested in one City of Boston Six per cent. Bond for . . $20,000 00

The interest on which is to be annually devoted to the maintenance of a free Public Library.

Both of these items are payable to the Mayor of the city for the time being.

PIERCE FUND. — This is a donation made by HENRY L. PIERCE, Mayor of the city, November 29, 1873, and accepted by the City Council December 27, 1873.

Invested in one City of Boston Four per cent. Bond for . $5,000 00

SCHOLFIELD FUND. — Bequest of ARTHUR SCHOLFIELD, who died in New York, January 17, 1883. The interest to be paid to certain heirs during their lives, and then to be used for the purchase of books of permanent value. The last heir, Joseph Scholfield, died November 18, 1889, and by his will bequeathed to the City of Boston the sum of $11,766.67, which represents the income of said fund received by him up to the time of his death, to which was added $33.33 accrued interest on deposit up to the time of investment, to be added to the fund given by his brother.

Invested in City of Boston Four per cent. Bonds for . $61,800 00

SOUTH BOSTON BRANCH LIBRARY TRUST FUND. — Donation of a citizen of South Boston, the income of which is to be expended for the benefit of the South Boston Branch Library.

Invested in one City of Boston Four per cent. Bond for . $100 00

TICKNOR BEQUEST. — By the will of the late GEORGE TICKNOR, of Boston, he gave to the City of Boston, on the death of his wife, all his books and manuscripts in the Spanish and Portuguese languages, about four thousand volumes, and also the sum of four thousand dollars. After the receipt of said sum the city is required to spend not less than one thousand dollars in every five years, during the twenty-five years next succeeding (*i.e.*, the income of four thousand dollars, at the rate of five per cent. per annum), in the purchase of books in the Spanish and Portuguese languages and literature. At the end of twenty-five years the income of said sum to be expended annually in the purchase of books of permanent value, either in the Spanish or Portuguese languages, or in such other languages as may be deemed expedient by those having charge of the library. The books bequeathed or purchased are always to be freely accessible for reference or study, but are not to be loaned for use outside of the library building. If these bequests are not accepted by the city, and the trusts and conditions faithfully executed, the books, manuscripts and money are to be given to the President and Fellows of Harvard College.

In order that the city might receive the immediate benefit of this contribution, Anna Ticknor, widow of the donor, relinquished her right to retain during her life the books and manuscripts, and placed them under the control of the city, the City Council having previously accepted the bequests in accordance with the terms and conditions of said will, and the Trustees of the Public Library received said bequests on behalf of the city, and made suitable arrangements for the care and custody of the books and manuscripts.

Invested in one City of Boston Four per cent. Bond for . $4,000 00

WILLIAM C. TODD NEWSPAPER FUND. — This is a donation by WILLIAM C. TODD, accepted by order of the City Council, approved October 30, 1897, the income to be at least two thousand dollars a year, to be expended by the Library Trustees for newspapers of this and other countries.

Invested in one City of Boston Four per cent. Bond for .	$50,000 00

TOWNSEND FUND. — This is a donation from William Minot and William Minot, Jr., executors of the will of MARY P. TOWNSEND, of Boston, at whose disposal she left a certain portion of her estate in trust for such charitable and public institutions as they may think meritorious. Said executors accordingly selected the Public Library of the City of Boston as one of such institutions, and attached the following conditions to the legacy: "The income only shall, in each and every year, be expended in the purchase of books for the use of the library; each of which books shall have been published in some one edition at least five years at the time it may be so purchased."

Invested in one City of Boston Three and one-half per cent. Bond for	$4,000 00

TREADWELL FUND. — By the will of the late DANIEL TREADWELL, of Cambridge, late Rumford Professor in Harvard College, who died February 27, 1872, he left the residue of his estate, after payment of debts, legacies, etc., in trust to his executors, to hold during the life of his wife for her benefit, and, after her decease, to divide the residue then remaining in the hands of the Trustees, as therein provided, and convey one-fifth part thereof to the Trustees of the Public Library of the City of Boston.

The City Council have accepted said bequest and authorized the Trustees of the Public Library to receive the same and invest it in City of Boston Bonds, the income of which is to be expended by said Trustees in such a manner as they may deem for the best interests of the library.

Invested in City of Boston Four per cent. Bonds for . .	$5,550 00
Invested in City of Boston Three and one-half per cent. Bonds for	1,400 00
Invested in 16 shares B. & A. R.R. Co. stock, par value $100 each	1,600 00
Invested in 6 shares B. & P. R.R. Co. stock, par value $100 each	600 00
Invested in 12 shares Fitchburg R.R. Co. stock, par value $100 each	1,200 00
Invested in 1 share Vt. & Mass. R.R. Co. stock, par value $100 each	100 00
Cash in City Treasury	37 69
	$10,487 69

TWENTIETH REGIMENT MEMORIAL FUND. — This is a donation on account of the Twentieth Regiment Memorial Fund, the income to be used for the purchase of books of a military and patriotic character, to be placed in the alcove appropriated as a memorial of the Twentieth Regiment.

Invested in one City of Boston Four per cent. Bond for .	$5,000 00

DONATIONS. — Besides the preceding, the following donations have been made to the Public Library, and the amounts have been appropriated for the purchase of books, according to the intention of the donors, viz.:

J. Ingersoll Bowditch	$6,800 00
Samuel Appleton, late of Boston	1,000 00
Sally Inman Kast Shepard	1,000 00
James Brown, late of Cambridge	500 00
Andrew Carnegie	500 00
Nathaniel I. Bowditch	200 00
James Nightingale	100 00
Dorchester and Milton Circulating Library, for the benefit of the Dorchester Branch Library	335 13
	$10,435 13

RECAPITULATION OF PUBLIC LIBRARY TRUST FUNDS.

Artz Fund	$10,000 00
Bates Fund	50,000 00
Bigelow Fund	1,000 00
Billings Fund	100,000 00
Bowditch Fund	10,000 00
Bradlee Fund	1,000 00
Henry Sargent Codman Memorial Fund	2,854 41
Cutter Fund	4,000 00
Daniel Sharp Ford Fund	6,000 00
Franklin Club Fund	1,000 00
Green Fund	2,000 00
Charlotte Harris Fund	10,000 00
Thomas B. Harris Fund	1,000 00
Abbott Lawrence Fund	10,000 00
Edward Lawrence Fund	500 00
Mrs. John A. Lewis Fund	5,000 00
Charles Greely Loring Memorial Fund	500 00
Charles Mead Fund	2,500 00
John Boyle O'Reilly Fund	1,000 00
Phillips Fund	10,000 00
Phillips Fund	20,000 00
Pierce Fund	5,000 00
Scholfield Fund	61,800 00
South Boston Branch Library Trust Fund	100 00
Ticknor Fund	4,000 00
William C. Todd Newspaper Fund	50,000 00
Townsend Fund	4,000 00
Treadwell Fund	10,487 69
Twentieth Regiment Memorial Fund	5,000 00
	$388,742 10

RANDIDGE TRUST FUND.

A bequest of George L. Randidge. — The City Treasurer to pay the income thereof, from time to time, as shall be designated by the Mayor of the city, for the sole purpose of affording to the children of the poor of the city, of all religious denominations, the pleasure of one or more excursions during the months of July and August in each year.

Invested in one City of Boston Four per cent. Bond for	$50,000 00
Cash in City Treasury, January 31, 1905	$3,268 46

SAMUEL E. SAWYER FUND.

A bequest of the late Samuel E. Sawyer, of Gloucester, for the benefit of the Marcella-street Home, the income to be expended in a manner that will promote the interests and prosperity of the institution.

Invested in City of Boston Four per cent. Bonds for . .	$2,000 00
Invested in City of Boston Three and one-half per cent. Bonds for	400 00
	$2,400 00

SCHOOL TRUST FUNDS.

Charlestown School Trust Fund. — The Legislature of Massachusetts, on the 27th of March, 1793, passed an Act to incorporate Richard Devens, Nath'l Gorham, Josiah Bartlett, Aaron Putnam, Joseph Hurd, Nath'l Hawkins, Seth Wyman, and their successors, Trustees of the Charlestown Free Schools. On the 18th of April, the same year, it was "Voted that the Town Treasurer deliver to Aaron Putnam, Esq., Treasurer of the Trustees of the Charlestown Free Schools, all the money, bonds, notes of hand, etc. (being the property of said free schools), that now are, or may come into his, the Town Treasurer's hand."

The charter of the City of Charlestown, after prescribing the manner of electing the School Committee, provides that the persons thus chosen shall have "all the powers and privileges, and be subject to all the liabilities set forth" in the Act to incorporate certain persons under the name of the Trustees of Charlestown Free Schools. The act of annexation to Boston provided for the continuance of this corporation in the members of the School Committee of the City of Boston from the Charlestown District.

By chapter 53 of the Acts of 1877, the School Committee was incorporated and authorized to receive the Charlestown School Trust Fund, to "manage said fund, and disburse the income thereof within the limits of the former City of Charlestown, according to the tenor of the instruments creating said trust."

The following is a statement of the fund on January 31, 1905 :

City of Boston Four per cent. Bond	$5,000 00
City of Boston Three and one-half per cent. Bond . .	650 00
On deposit in Charlestown Five Cents Savings Bank . .	2,419 32
On deposit in Warren Institution for Savings . . .	338 42
On deposit in Monument National Bank	346 13
	$8,753 87

James A. McDonald, *Treasurer.*

Bowdoin Dorchester School Fund.— Proceeds of sale of woodland in Milton, deeded to the inhabitants of Dorchester by James Bowdoin, March 1, 1797, and invested by the City Treasurer. The income of said fund to be expended for the benefit of the public schools of Dorchester.

Invested in one City of Boston Four per cent. Bond for .	$4,500 00
Cash on hand, income January 31, 1905	$722 41

Comins School Library Fund. — Donation of the late Linus B. Comins, the interest of which is to be expended upon the library of the "Comins Grammar School for Girls," and to be held in trust by the Chairman of the School Committee, the Mayor of the city, and the President of the Common Council, who are constituted, *ex-officiis*, Trustees of the Fund.

Invested in one City of Boston Three and one-half per cent. Bond for	$500 00

DEVENS INFANT SCHOOL FUND. — Bequest from DAVID DEVENS, who died August 30, 1855, for the benefit of the infants' schools in Charlestown, and children who attend them. Accepted by the City of Charlestown, November 10, 1856.

Invested in one City of Boston Four per cent. Bond, due April 1, 1915, payable to the Mayor of the city and his successors, as trustees of said legacy	$1,000 00

EASTBURN SCHOOL FUND. — This is a bequest from the late JOHN H. EASTBURN, and received from executors of his estate in April, 1886.

The following clause from his will explains the purpose of his bequest:

"The interest to be applied to aid and assist deserving and poor scholars to finish their education, by pecuniary assistance, in the Normal School for Females."

Invested in one City of Boston Four per cent. Bond . .	$10,000 00
Income invested in one City of Boston Three and one-half per cent. Bond	$1,000 00
Cash in City Treasury, January 31, 1905	824 10
	$1,824 10

FRANKLIN SCHOOL MEDAL FUND. — This is a legacy by Dr. BENJAMIN FRANKLIN, in 1791, the interest on which, since 1792, has been invested in silver medals, which are now distributed at the annual examinations among the most deserving boys in the ENGLISH HIGH AND LATIN SCHOOLS.

Invested in one City of Boston Three and one-half per cent. Bond, due in April, 1930, for	$1,000 00

GIBSON SCHOOL FUND. — This is the bequest of CHRISTOPHER GIBSON, who provided by will, about 1674, that after the payment of legacies and debts his executors should "purchase some estate for the promotion of learning in the Town of Dorchester." The surviving executor, Daniel Preston, purchased, for £104, twenty-six acres of land at Smelt Brook, and deeded the same, February 6, 1693, to Enoch Wiswell, Samuel Robinson, John Tolman, James Bird, and Increase Sumner as Trustees, and to their successors and assigns, for the "use and purpose, benefit and behoof, of the schools of learning in the town of Dorchester." Sales of this land have been made, from time to time, and a part still held consists of 74,600 square feet. The proceeds have been invested in

City of Boston Six per cent. Bonds for	$1,000 00
" " Five " " "	6,000 00
" " Four " " "	5,925 00
" " Three and one-half per cent. Bonds for .	52,700 00
" " Three per cent. Bonds for	7,700 00
Cash in City Treasury	15 43
	$73,340 43
Cash on hand, income January 31, 1905	$5,603 08

The income of this fund is appropriated for the supply of library books and such apparatus for the schools which are now or shall be embraced in the territory formerly known as "Dorchester," which are not supplied by the city, upon order of the School Committee, and apportioned to each school as said School Committee shall decide.

HORACE MANN SCHOOL FUNDS. — Bequest of the late SAMUEL E. SAWYER of Gloucester, for the benefit of the Horace Mann School, the income to be expended in a manner that will promote the best interest and prosperity of the institution.

Invested in one City of Boston Four per cent. Bond for .	$2,000 00
Invested in one City of Boston Three and one-half per cent. Bond for	400 00
	$2,400 00

Legacy of the late Elizabeth Lewis, to be known as the Mrs. JOHN A. LEWIS FUND, the income to be used for the benefit of the Horace Mann School for the Deaf.

Invested in City of Boston Three and one-half per cent. Bond for	1,000 00
	$3,400 00
Cash on hand, income January 31, 1905	$198 07

LATIN SCHOOL PRIZE FUND. — This is a donation from a number of gentlemen in Boston, in the year 1819, the interest of which is invested in prizes, which are annually distributed among the most deserving scholars in the PUBLIC LATIN SCHOOL.

Invested in one City of Boston Six per cent. Bond for .	$1,050 00

LAWRENCE HIGH SCHOOL FUND. — This is a donation made by the late ABBOTT LAWRENCE, of Boston, in the year 1844, the interest of which is payable annually to the Sub-Committee of the ENGLISH HIGH SCHOOL, for the time being; and is by them distributed in prizes for the best performace in various branches of literature and science in that institution; and in such other rewards to the scholars in the school as that committee shall recommend.

Invested in one City of Boston Six per cent. Bond for .	$2,000 00

LAWRENCE LATIN SCHOOL FUND.— This is a donation made by the late ABBOTT LAWRENCE, in the year 1845, the interest of which is payable annually to the "Chairman of the Sub-Committee of PUBLIC LATIN SCHOOL, for the time being," and is distributed in prizes for the general encouragement of the scholars in such a way as the Sub-Committee on that school shall consider advisable.

Invested in one City of Boston Six per cent. Bond for .	$2,000 00

MILMORE BRIMMER SCHOOL FUND. — Bequest of MARTIN MILMORE, the income from which to aid in clothing the poor children of the Brimmer School.

Invested in one City of Boston Four per cent. Bond for .	$500 00

NORCROSS SCHOOL LIBRARY FUND. — Donation and bequest of OTIS NORCROSS. The income from this fund is to be paid to the master of the "Norcross School," to be expended in books for a library for the first class of said school.

Invested in City of Boston Four per cent. Bond for . .	$500 00
Invested in City of Boston Three and one-half per cent. Bond for	500 00
	$1,000 00

SMITH FUND. — This was a legacy of ABIEL SMITH, of Boston, who died in 1815, to the SELECTMEN OF THE TOWN OF BOSTON for the time being.

The income from this fund is appropriated towards the expense of "the Free Instruction of COLORED CHILDREN in Reading, Writing, and Arithmetic." Invested in

One City of Boston Three and one-half per cent. Bond, payable in April, 1930, for	$4,000 00
One City of Boston four per cent. Bond, payable in April, 1915, for	4,400 00
One City of Boston Four per cent. Bond payable in July, 1919, for	200 00
	$8,600 00

STOUGHTON SCHOOL FUND. — This is a bequest of Gov. WILLIAM STOUGHTON, who died at Dorchester, July 7, 1701, and gave to the schools of Dorchester one hundred and fifty pounds, "for the advancement of a salary of a school-master."

Invested in one City of Boston Four per cent Bond, payable in April, 1915, for	$5,300 00

The income of the fund is paid to the City Treasurer, and credited annually to salaries of school instructors.

TEACHERS' WATERSTON FUND. — Bequest of the late Rev. ROBERT C. WATERSTON, of Boston, the income to be expended by the Head-Masters of the High and Grammar Schools for lectures to the teachers upon Natural History in any of its various departments.

Amount of bequest	$5,000 00
Less legacy tax	282 67
	$4,717 33
Accrued interest on same	82 67
Invested in City of Boston Three per cent. Bond for	$4,800 00

WEBB FRANKLIN SCHOOL FUND. — This is a legacy made in the year 1828, by RUFUS WEBB, formerly writing master in one of the public schools.

The income from this fund is applied to the purchase of books, etc., for the use of indigent scholars in the writing department of the Franklin School.

Invested in one City of Boston Six per cent. Bond for	$1,000 00
Income invested in one City of Boston Three and one-half per cent. Bond for	$1,000 00

RECAPITULATION OF SCHOOL TRUST FUNDS.

Bowdoin Dorchester School Fund	$4,500 00
" " " " income unexpended	722 41
Charlestown School Trust Funds, including income unexpended	8,753 87
Comins School Library Fund	500 00
Devens Infant School Fund	1,000 00
Carried forward	$15,476 28

Brought forward	$15,476 28
Eastburn School Fund	10,000 00
" " " income unexpended	1,824 10
Franklin School Medal Fund	1,000 00
Gibson School Fund	73,340 43
" " " income unexpended	5,603 08
Horace Mann School Fund	3,400 00
" " " " income unexpended	198 07
Latin School Prize Fund	1,050 00
Lawrence High School Fund	2,000 00
" Latin School Fund	2,000 00
Milmore Brimmer School Fund	500 00
Norcross School Library Fund	1,000 00
Smith Fund	8,600 00
Stoughton School Fund	5,300 00
Teachers' Waterston Fund	4,800 00
Webb Franklin School Fund	1,000 00
" " " " income unexpended	1,000 00
Total	$138,091 96

PUBLIC SCHOOL TEACHERS' RETIREMENT FUND.

This fund has been created in accordance with the provisions of Chapter 237 of the Acts of 1900.

The fund is for the purpose of providing annuities to teachers who have retired from the service of the City of Boston after having taught a certain length of time in the day schools of the city, and who have contributed a certain sum to the fund.

Eighteen dollars per year is deducted by the City Treasurer from the salaries of all teachers who entered the service of the city after the passage of the Act of 1900, and also from the salaries of such other teachers as have voluntarily elected to come within the provisions of the act.

On January 31, 1905, seventeen hundred and sixty-one teachers were contributing to the fund at the rate of $18 per year.

On January 31, 1905, the fund in the hands of the City Treasurer, custodian, consisted of the following property :

Bonds of the City of Boston, Three and one-half per cent.,	$122,400 00
Bonds of the City of Boston, Three per cent.	12,000 00
	$134,400 00
Deposit in Adams Trust Company	2,812 01
	$137,212 01

There are sixty-seven annuitants, drawing at the rate of $180 per year.

RECAPITULATION OF TRUST FUNDS.

Babcock Music	$3,000 00
Boston Firemen's Relief	184,927 51
Cemetery	100,971 88
Charlestown Poor	24,000 00
City Hospital	227,573 05
Foss, Seventeenth of June and Flag	4,000 00
Franklin	412,401 12
Franklin Accumulating	157,647 90
George B. Hyde	4,235 95
Carried forward	$1,118,757 41

Brought forward	$1,118,757 41
John Foster	2,696 32
Ellen C. Johnson	3,445 48
Overseers of the Poor, including income unexpended	795,431 45
Phillips Street	20,000 00
Phillips Street, income unexpended	3,599 80
Police Charitable	207,550 00
Police Charitable, income unexpended	1,303 68
Poor Widows'	3,200 00
Public Library	388,742 10
Randidge	50,000 00
Randidge, income unexpended	3,268 46
Samuel E. Sawyer (*see* also School funds)	2,400 00
Schools, including income unexpended	138,091 96
Public School Teachers' Retirement	137,212 01
Total	$2,875,698 67

CITY OF BOSTON.

APPROPRIATION AND TAX ORDERS FOR THE FINANCIAL YEAR 1904–1905.

Ordered, That to meet the current expenses payable during the financial year beginning with the first day of February, 1904, of performing the duties and exercising the powers devolved by statute or ordinance, or by vote of the City Council during the year, upon the City of Boston, or the County of Suffolk, or the departments or officers thereof, and to meet their respective obligations for interest on debt, sinking-fund requirements and maturing debt not provided for by sinking-fund, the respective sums of money hereinafter specified be, and the same are, hereby appropriated for the several departments, and for the objects and purposes hereinafter stated.

Ordered, That the appropriations for Water Department, current expenses, and the payments to the State under the provisions of chapter 488 of the Acts of 1895 and acts in addition or amendment thereto, and for the interest requirement for loans issued for water purposes, be met by the income from said works and any excess over income from taxes; that the other appropriations hereinafter specified be met out of the money remaining in the treasury at the close of business on January 31, 1904, exclusive of the money raised by loan or needed to carry out the requirements of any statute, gift, trust, or special appropriation, and by the income of the financial year beginning February 1, 1904, and by taxes to the amount of $13,401,400, and that said amount be raised by taxation on the polls and estates taxable in the City of Boston.

Ordered, That all sums of money which form no part of the income of the city, but shall be paid for services rendered or work done by any department or division for any other department or division, or for any person or corporation other than the City of Boston, be paid into the general treasury and then credited to the appropriation of the department or division rendering such service or doing such work, and that all contributions made to any appropriation be expended for the objects and purposes directed by the several contributors thereof.

Ordered, That to provide temporarily money to meet the appropriations aforesaid, the City Treasurer issue and sell, at such times and in such amounts as he may deem best, bonds, notes or certificates of indebtedness of the City of Boston, not exceeding seven million dollars in the total, in anticipation of the taxes of the current municipal year; that all such bonds, notes or certificates of indebtedness be dated the day the money for the same is received, be made payable with the interest thereon at the office of the City Treasurer within the current municipal year, from the taxes of said year, and bear interest from their date until the same are made payable at such rate as said Treasurer shall deem proper.

Ordered, That all taxes raised to meet the appropriations of the City Council, and all taxes assessed for meeting the city's proportion of the State tax of the year 1904, or of any other taxes or assessments payable to the Commonwealth, be due and payable on the first day of October, 1904; that all such taxes paid after the first day of November, 1904, bear interest from and including said day until paid, at the rate of six per cent. per annum, except the taxes assessed upon shares of stock of national banks shall bear interest at the rate of twelve per cent. per annum from and including said first day of November until paid; and that all interest which shall have become due on taxes shall be added to and be a part of such taxes.

Ordered, That the City Auditor, from time to time during the year, may, with the approval of the Mayor, make transfers within any department from the appropriation for current expenses of one division of a department to the appropriation for current expenses of any other division of the same department, and may, with the further approval of the Committee on Finance, make transfers from the Reserve Fund to any appropriation for current expenses of a department; and that said Auditor may, with the approval of the Mayor, between December 1, 1904, and February 1, 1905, make transfers from any appropriation to any other appropriation, and apply any of the income and taxes not disposed of in closing the accounts for the financial year.

CURRENT EXPENSES.

ART DEPARTMENT: One hundred dollars		$100 00
ASSESSING DEPARTMENT: One hundred eighty thousand dollars		180,000 00
AUDITING DEPARTMENT: Forty-five thousand five hundred dollars		45,500 00
BATH DEPARTMENT: One hundred fifty-five thousand dollars		155,000 00
BOARD OF ALDERMEN: Twenty-nine thousand dollars —		
Salaries	$21,500 00	
Contingent expenses	7,500 00	
		29,000 00
BUILDING DEPARTMENT: One hundred four thousand dollars		104,000 00
BOARD OF APPEAL: Three thousand dollars		3,000 00
CEMETERY DEPARTMENT: Seventy thousand dollars		70,000 00
CITY CLERK DEPARTMENT: Fifty-three thousand dollars		53,000 00
CITY COUNCIL: Twenty-six thousand three hundred dollars —		
Incidental expenses	$5,000 00	
City Council proceedings	21,300 00	
		26,300 00
CITY MESSENGER DEPARTMENT: Thirty-five thousand dollars		35,000 00
CLERK OF COMMITTEES DEPARTMENT: Seventeen thousand dollars		17,000 00
COLLECTING DEPARTMENT: One hundred thirty-five thousand dollars		135,000 00
COMMON COUNCIL: Thirty thousand dollars—		
Salaries of Councilmen	$22,500 00	
Contingent expenses	2,000 00	
Salaries of clerk and assistants	5,500 00	
		30,000 00
ELECTION DEPARTMENT: One hundred sixty-eight thousand dollars		168,000 00
ENGINEERING DEPARTMENT: Eighty thousand dollars		80,000 00
FIRE DEPARTMENT: One million three hundred twenty-eight thousand four hundred thirty dollars—		
Current expenses	$1,258,430 00	
Pensions	70,000 00	
		1,328,430 00
HEALTH DEPARTMENT: One hundred ninety-six thousand dollars		196.000 00
Carried forward		$2,655,330 00

Brought forward		$2,655,330 00
HOSPITAL DEPARTMENT: Four hundred eighty-five thousand dollars		485,000 00
INSTITUTIONS:		
CHILDREN'S INSTITUTIONS DEPARTMENT: One hundred eighty-eight thousand dollars —		
Placing Out and Office Division	$91,000 00	
House of Reformation	42,000 00	
Parental School	55,000 00	
		188,000 00
INSANE HOSPITAL DEPARTMENT: Two hundred five thousand dollars —		
Boston Insane Hospital	$150,000 00	
Insane in State Institutions	55,000 00	
		205,000 00
PAUPER INSTITUTIONS DEPARTMENT: Two hundred five thousand dollars —		
Boston Almshouse and Hospital, Long Island	$143,500 00	
Epileptics, etc., care of	30,000 00	
Almshouse, Charlestown	17,000 00	
Office expenses	4,000 00	
Pauper expenses	1,500 00	
Steamer "John Howard"	9,000 00	
		205,000 00
INSTITUTIONS REGISTRATION DEPARTMENT: Twenty-three thousand five hundred dollars		23,500 00
STEAMER "J. PUTNAM BRADLEE": Twenty-one thousand seven hundred twenty dollars		21,720 00
LAMP DEPARTMENT: Eight hundred fifteen thousand dollars		815,000 00
LAW DEPARTMENT: Fifty-five thousand four hundred dollars		55,400 00
LIBRARY DEPARTMENT: Three hundred five thousand dollars		305,000 00
MARKET DEPARTMENT: Eleven thousand five hundred dollars		11,500 00
MAYOR: One hundred four thousand eight hundred dollars —		
Office expenses, etc.	$50,000 00	
Public celebrations	54,800 00	
		104,800 00
MUSIC DEPARTMENT: Fifteen thousand dollars		15,000 00
OVERSEEING OF THE POOR DEPARTMENT: One hundred thirty thousand dollars		130,000 00
PARK DEPARTMENT: Two hundred twelve thousand five hundred dollars		212,500 00
POLICE DEPARTMENT: One million nine hundred twenty-three thousand eight hundred ten dollars —		
Current expenses	$1,799,075 00	
Pensions	124,735 00	
		1,923,810 00
PRINTING DEPARTMENT: Twenty-five thousand dollars		25,000 00
PUBLIC BUILDINGS DEPARTMENT: Two hundred forty thousand dollars		240,000 00
PUBLIC GROUNDS DEPARTMENT: One hundred fifteen thousand dollars		115,000 00
REGISTRY DEPARTMENT: Forty-one thousand five hundred dollars		41,500 00
Carried forward		$7,778,060 00

Brought forward			$7,778,060 00
RESERVE FUND (for the payment of claims, executions, and court expenses of the several departments, and for transfers): Two hundred forty-four thousand five hundred ninety-one dollars . . .			244,591 00
SINKING-FUNDS DEPARTMENT: Two thousand seven hundred dollars			2,700 00
SOLDIERS' RELIEF DEPARTMENT: Two hundred fifty thousand dollars			250,000 00
STATISTICS DEPARTMENT: Ten thousand dollars .			10,000 00
STREET DEPARTMENT: Three million three hundred sixty-six thousand eight hundred dollars —			
Central Office		$20,000 00	
Bridge Division		185,000 00	
Cambridge Bridges Division . . .		20,000 00	
Ferry Division		243,600 00	
Paving Division		850,000 00	
Street Improvements		500,000 00	
Sanitary Division		653,200 00	
Sewer Division		320,000 00	
Street Cleaning Division		410,000 00	
Watering Division		165,000 00	
			3,366,800 00
STREET LAYING-OUT DEPARTMENT: Thirty-six thousand dollars			36,000 00
TREASURY DEPARTMENT: Fifty thousand dollars .			50,000 00
WEIGHTS AND MEASURES DEPARTMENT: Twenty-four thousand five hundred dollars			24,500 00
WIRE DEPARTMENT: Fifty-nine thousand dollars .			59,000 00
			$11,821,651 00
CITY DEBT REQUIREMENTS:			
Sinking Funds			1,437,456 00
Interest			2,320,000 00
COUNTY OF SUFFOLK: One million two hundred seventy-one thousand one hundred forty-one dollars —			
General Expenses . .	$875,000 00		
House of Correction, Deer Island . . .	190,000 00		
Office Expenses of Penal Institutions Commissioner	20,000 00		
		$1,085,000 00	
COUNTY DEBT REQUIREMENTS:			
Sinking-fund and principal	$61,481 00		
Interest	124,660 00		
		186,141 00	
			1,271,141 00
			$16,850,248 00
WATER DEPARTMENT: Nine hundred six thousand four hundred dollars. (To be paid by water income.)			
Current Expenses and extension of mains		$545,000 00	
Debt requirements (Interest.) . .		361,400 00	
			$906,400 00

IN BOARD OF ALDERMEN, April 4, 1904.

Passed. Yeas, 12; nays, none. Sent down for concurrence.

IN COMMON COUNCIL, April 7, 1904.

Concurred. Yeas, 60; nays, 11.

Approved by the Mayor, April 15, 1904.

A true copy.

Attest:

JOHN T. PRIEST, *Asst. City Clerk.*

CITY OF BOSTON.

IN COMMON COUNCIL, January 7, 1904.

Ordered, That the Board of Street Commissioners expend for making plans of territory or sections of lands, under the provisions of Chapter three hundred and twenty-three of the Acts of the year eighteen hundred and ninety one, and acts in amendment or addition thereto, the sum of $45,000, and that the proceeds of loans issued for the purpose specified in said chapter be applied to the payment thereof.

Passed. Sent up for concurrence. Yes, 64; nays, none.

IN BOARD OF ALDERMEN, January 11, 1904.

Concurred.

Approved by the Mayor, January 14, 1904.

A true copy.

Attest:

JOHN T. PRIEST, *Asst. City Clerk.*

CITY OF BOSTON.

IN SCHOOL COMMITTEE, March 8, 1904.

Ordered, That to meet the current expenses of the School Committee and provide funds for the Schoolhouse Department, during the financial year beginning February 1, 1904, and ending January 31, 1905, the following sums be appropriated for the purposes stated:

Salaries of instructors	$2,623,000 00
Salaries of officers	83,000 00
Salaries of janitors	210,000 00
Fuel and light	148,000 00
Supplies and incidentals	190,748 00
Repairs and alterations of school buildings	295,000 00
Rents of hired school accommodations	50,000 00
Salaries and necessary expenses Schoolhouse Commission,	25,000 00
Total amount appropriated	$3,624,748 00

The order passed. Yeas, 21; nays, none.

Approved by the Mayor, March 10, 1904.

A true copy.

Attest:

THORNTON D. APOLLONIO, *Secretary.*

IN SCHOOL COMMITTEE, July 25, 1904.

Ordered, That the Board of Assessors are hereby notified that the School Committee have appropriated under Chapter 400 of the Acts of 1898, as amended by Chapter 448 of the Acts of 1901, and under Chapter 170 of the Acts of 1903, the sum of $3,624,748 for the support of the public schools for the present financial year. Of this amount, $3,537,-803.99 should be included by said board in the total amount to be raised by taxation, the balance, $86,944.01, to be obtained from the following-named sources: Estimated income to be received during the year ($44,000), excess of income in 1903–04 over the amount estimated ($28.57), and the unexpended balance at the close of the financial year 1903–04 ($42,915.44).

Total appropriations for 1904–05, as passed by City Council	$16,850,248 00	
School Committee	3,624,748 00	
		$20,474,996 00
Amount of State Tax		900,125 00
Abolishment of grade crossings assessments:		
Principal	$180,619 12	
Interest	31,805 74	
		212,424 86
Armory loan assessment:		
Sinking-Fund	$12,623 15	
Interest	22,080 91	
		34,704 06
Metropolitan Park assessments:		
Sinking-fund	$78,170 75	
Interest	161,124 69	
Maintenance	107,286 23	
		346,581 67
Metropolitan Sewer assessments:		
Sinking-fund	$26,977 51	
Interest	107,647 23	
Maintenance	84,308 85	
		218,933 59
		$22,187,765 18

WAYS AND MEANS,

Other than Taxes.

1904-1905.

An estimate of the Ways and Means, other than taxes, of meeting the Expenditures of the City of Boston and County of Suffolk, for the financial year 1904-1905 :

Cemetery Department		$25,000 00
City Clerk "		6,400 00
Collecting "		25,000 00
Collecting bank tax		5,000 00
Fire Department		2,000 00
Health "		5,700 00
Hospital "		55,150 00
Institutions:		
Children's Institutions Department:		
House of Reformation		200 00
Insane Hospital Department		81,500 00
Pauper Institutions "		4,000 00
Interest		150,000 00
Lamp Department		900 00
Library Department		5,000 00
Market Department		400 00
Overseeing of the Poor Department		13,700 00
Park Department		2,000 00
Police Department		24,000 00
Public Buildings, Armories		10,500 00
Registry Department		400 00
Rents		125,000 00
Soldiers' Relief Department		137,898 00
Street Department:		
Bridge Division	$1,000 00	
Cambridge Bridges Division	400 00	
Ferry Division	142,000 00	
Paving Division	7,500 00	
Sanitary Division	13,700 00	
Sewer Division	87,500 00	
Street Cleaning Division	2,000 00	
		254,100 00
Weights and Measures Department		5,000 00
County of Suffolk		150,000 00
Corporation tax		950,000 00
Liquor license revenue		1,050,000 00
Street railway tax		360,000 00
		$3,448,848 00
School Committee:		
Estimated Income	$44,000 00	
Balance unexpended, 1903-1904	42,915 44	
Excess of Income over Estimated, 1903-1904	28 57	
		86,944 01
		$3,535,792 01

Appropriation as stated on page 315	$20,474,996 00
Income other than taxes	3,535,792 01
Amount to be raised in 1904, from taxes, to meet the appropriations for the financial year 1904-1905 . . .	$16,939,203 99
Add State Tax, assessed independently of the City Council	900,125 00
Abolishment of grade-crossing assessments . . .	212,424 86
Armory loan assessment	34,704 06
Metropolitan park assessments	346,581 67
Metropolitan sewer assessments	218,933 59
	$18,651,973 17

For basis of appropriation bill, see page 247.
For detail of State assessments, see page 128.

TRANSFERS, 1904–05.

The following Transfers of Appropriations were made during the financial year 1904–05:

From the Appropriation for	To the Appropriation for	Amount.
Reserve Fund	Assessing Dept	$479 97
" "	Board of Aldermen	439 91
" "	City Clerk Dept	1,152 04
" "	City Council Proceedings,	246 75
" "	City Council Incidental Expenses	4,702 78
" "	Clerk of Committees Dept.	298 44
" "	Common Council	334 27
Placing Out and Office Division,	Parental School	910 99
Insane in State Institutions	Boston Insane Hospital	2,860 11
Epileptics, etc., care of	Boston Almshouse and Hospital, Long Island	4,420 31
Office Expenses, Pauper Institutions Dept	Pauper Expenses	540 05
Library Dept., Trust Funds, Income	Library Dept	48 30
Reserve Fund	Music Dept	99 25
" "	Overseeing of the Poor Dept	1,284 56
Police Dept	Public Buildings Dept	11,997 67
Reserve Fund	Public Grounds Dept	7,500 00
Schoolhouse Dept	School Committee	8,685 61
Reserve Fund	Sinking Funds Dept	265 37
Street Dept., Cambridge Bridges Division	Street Dept., Central Office,	853 21
Street Dept., Cambridge Bridges Division	" " Ferry Div.,	2,882 89
Sale of City Property	" " " "	2,073 95
Street Improvements	" " Paving Div.,	115,000 00
Reserve Fund	" " " "	57,682 32
Police Dept	" " " "	14,929 34
Mayor	" " " "	19,711 52
Election Dept	" " " "	5,529 36
Placing Out and Office Division,	" " " "	5,361 22
Reserve Fund	" " Sanitary Div.,	10,000 00
Lamp Dept	" " " "	5,407 47
Law Dept	" " " "	7,468 10
Soldiers' Relief Dept	" " " "	6,242 29
Auditing Dept	" " " "	746 29
Building Dept	" " " "	1,316 32
Board of Appeal	" " " "	440 00
Engineering Dept	" " " "	332 53
Fire Dept	" " " "	342 42
Health Dept	" " " "	1,732 04
Carried forward		$304,317 65

From the Appropriation for	To the Appropriation for	Amount.
Brought forward		$304,317 65
Boston Almshouse and Hospital, Long Island	Street Dept., Sanitary Div.	1,422 51
Almshouse, Charlestown	" " " "	848 62
Pauper Expenses	" " " "	121 51
Steamer "John Howard"	" " " "	209 19
Public Celebrations	" " " "	424 97
Registry Dept.	" " " "	309 81
Street Laying-Out Dept.	" " " "	1,637 21
Weights and Measures Dept.	" " " "	305 02
Wire Dept.	" " " "	1,603 45
Sale of City Property	" " " "	4,406 14
" " " "	" " Sewer Div.,	3,803 03
Reserve Fund	County of Suffolk	35,698 01
" "	House of Correction, Deer Island	2,194 29
Office Expenses, Penal Institutions Dept.	House of Correction, Deer Island	626 53
Steamer "J. Putnam Bradlee,"	House of Correction, Deer Island	1,640 54
Laying Out and Construction of Highways, Brighton	Highways, Making of	12,380 22
Rapid Transit	Rapid Transit, Alterations,	1,912 96
Schoolhouse Dept.	Schoolhouses	4,008 66
Shawmut-ave. Bridge, Rebuilding	Stairs from Summer st. to A st.	2,000 00
Footbridge over N.Y., N.H. & H. R.R. at Northampton st.	Street Improvements	5,000 00
Foot-bridge over N.Y., N.H. & H. R.R. at Sarsfield st.	" "	5,000 00
Carleton st.	" "	13,000 00
Shawmut-ave. Bridge, Rebuilding	" "	7,226 46
Coal Pocket and strengthening wharf easterly side of Long Island	Dorchester st.	978 72
		$411,075 50

TRANSFERS OF SURPLUS REVENUE, 1904–05.

To the Appropriation for:		
Street Department,	Ferry Division	$8,919 36
" "	Paving Division	4,468 56
" "	Street Cleaning Division	24,172 62
Water Department		160,699 98
		$198,260 52

CITY OF BOSTON.

APPROPRIATION AND TAX ORDERS FOR THE FINANCIAL YEAR 1905–1906.

Ordered, That to meet the current expenses payable during the financial year beginning with the first day of February, 1905, of performing the duties and exercising the powers devolved by statute or ordinance, or by vote of the City Council during the year, upon the City of Boston, or the County of Suffolk, or the departments or officers thereof, and to meet their respective obligations for interest on debt, sinking-fund requirements, and maturing debt not provided for by sinking-fund, the respective sums of money hereinafter specified be, and the same are, hereby appropriated for the several departments, and for the objects and purposes hereinafter stated.

Ordered, That the appropriations for Water Department, current expenses, and the payments to the State under the provisions of chapter 488 of the Acts of 1895 and acts in addition or amendment thereto, and for the interest requirement for loans issued for water purposes, be met by the income from said works and any excess over income from taxes ; that the other appropriations hereinafter specified be met out of the money remaining in the treasury at the close of business on January 31, 1905, exclusive of the money raised by loan or needed to carry out the requirements of any statute, gift, trust, or special appropriation, and by the income of the financial year, beginning February 1, 1905, and by taxes to the amount of $13,890,932, and that said amount be raised by taxation on the polls and estates taxable in the City of Boston.

Ordered, That all sums of money which form no part of the income of the city, but shall be paid for services rendered or work done by any department or division for any other department or division, or for any person or corporation other than the City of Boston, be paid into the general treasury and then credited to the appropriation of the department or division rendering such service or doing such work, and that all contributions made to any appropriation be expended for the objects and purposes directed by the several contributors thereof.

Ordered, That to provide temporarily money to meet the appropriations aforesaid, the City Treasurer issue and sell, at such times and in such amounts as he may deem best, bonds, notes, or certificates of indebtedness of the City of Boston, not exceeding seven million dollars in the total, in anticipation of the taxes of the current municipal year; that all such bonds, notes or certificates of indebtedness be dated the day the money for the same is received, be made payable with the interest thereon at the office of the City Treasurer within the current municipal year, from the taxes of said year, and bear interest from their date until the same are made payable at such rate as said Treasurer shall deem proper.

Ordered, That all taxes raised to meet the appropriations of the City Council, and all taxes assessed for meeting the city's proportion of the State tax of the year 1905, or of any other taxes or assessments payable to the Commonwealth, be due and payable on the first day of October, 1905; that all such taxes paid after the first day of November, 1905, bear interest from and including said day until paid, at the rate of six per cent. per annum, except the taxes assessed upon shares of stock of national banks shall bear interest at the rate of twelve per cent. per annum from and including said first day of November until paid; and that all interest which shall have become due on taxes shall be added to and be a part of such taxes.

Ordered, That the City Auditor, from time to time during the year, may, with the approval of the Mayor, make transfers within any department from the appropriation for current expenses of one division of a department to the appropriation for current expenses of any other division of the same department, and may, with the further approval of the Committee on Finance, make transfers from the Reserve Fund to any appropriation for current expenses of a department; and that said Auditor may, with the approval of the Mayor, between December 1, 1905, and February 1, 1906, make transfers from any appropriation to any other appropriation, and apply any of the income and taxes not disposed of in closing the accounts for the financial year.

CURRENT EXPENSES.

ART DEPARTMENT: One hundred dollars . . .		$100 00
ASSESSING DEPARTMENT: One hundred eighty-two thousand dollars		182,000 00
AUDITING DEPARTMENT: Forty-five thousand dollars		45,000 00
BATH DEPARTMENT: One hundred seventy thousand dollars		170,000 00
BOARD OF ALDERMEN: Twenty-nine thousand five hundred dollars —		
Salaries	$21,500 00	
Contingent expenses	8,000 00	
		29,500 00
BUILDING DEPARTMENT: One hundred four thousand dollars		104,000 00
BOARD OF APPEAL: Three thousand dollars . .		3,000 00
CEMETERY DEPARTMENT: Eighty thousand dollars,		80,000 00
CITY CLERK DEPARTMENT: Fifty-three thousand dollars		53,000 00
CITY COUNCIL: Twenty-six thousand three hundred dollars —		
Incidental expenses	$5,000 00	
City Council proceedings . . .	21,300 00	
		26,300 00
CITY MESSENGER DEPARTMENT: Thirty-six thousand seven hundred dollars		36,700 00
CLERK OF COMMITTEES DEPARTMENT: Seventeen thousand five hundred dollars		17,500 00
COLLECTING DEPARTMENT: One hundred thirty-five thousand dollars		135,000 00
COMMON COUNCIL: Thirty thousand five hundred dollars—		
Salaries of Councilmen	$22,500 00	
Contingent expenses	2,500 00	
Salaries of clerk and assistants . .	5,500 00	
		30,500 00
ELECTION DEPARTMENT: One hundred sixty-five thousand dollars		165,000 00
ENGINEERING DEPARTMENT: Eighty-two thousand dollars		82,000 00
FIRE DEPARTMENT: One million three hundred twenty-eight thousand four hundred thirty dollars —		
Current expenses	$1,258,430 00	
Pensions	70,000 00	
		1,328,430 00
HEALTH DEPARTMENT: Two hundred thousand dollars		200,000 00
Carried forward		$2,688,030 00

Brought forward		$2,688,030 00
HOSPITAL DEPARTMENT: Four hundred eighty-five thousand dollars		485,000 00
INSTITUTIONS:		
CHILDREN'S INSTITUTIONS DEPARTMENT: One hundred eighty-eight thousand dollars —		
Placing Out and Office Division . .	$91,000 00	
House of Reformation	42,000 00	
Parental School	55,000 00	
		188,000 00
INSANE HOSPITAL DEPARTMENT: One hundred sixty-nine thousand dollars —		
Boston Insane Hospital . . .	$165,000 00	
Insane in State Institutions . . .	4,000 00	
		169,000 00
PAUPER INSTITUTIONS DEPARTMENT: Two hundred five thousand one hundred dollars —		
Boston Almshouse and Hospital . .	$146,500 00	
Almshouse, Charlestown . . .	16,000 00	
Epileptics, etc., care of . . .	30,000 00	
Office expenses	3,600 00	
Pauper expenses	2,500 00	
Steamer "John Howard" . . .	6,500 00	
		205,100 00
INSTITUTIONS REGISTRATION DEPARTMENT: Twenty-three thousand five hundred dollars . .		23,500 00
STEAMER "MONITOR": Twenty-two thousand five hundred dollars		22,500 00
LAMP DEPARTMENT: Eight hundred fifteen thousand dollars		815,000 00
LAW DEPARTMENT: Fifty-five thousand four hundred dollars		55,400 00
LIBRARY DEPARTMENT: Three hundred ten thousand dollars		310,000 00
MARKET DEPARTMENT: Eleven thousand five hundred dollars		11,500 00
MAYOR: Eighty-one thousand dollars —		
Office expenses, etc.	$50,000 00	
Public celebrations	31,000 00	
		81,000 00
MUSIC DEPARTMENT: Sixteen thousand five hundred dollars		16,500 00
OVERSEEING OF THE POOR DEPARTMENT: One hundred thirty-four thousand dollars . . .		134,000 00
PARK DEPARTMENT: Two hundred twenty-five thousand dollars		225,000 00
POLICE DEPARTMENT: One million nine hundred forty thousand dollars—		
Current expenses	$1,811,348 00	
Pensions	128,652 00	
		1,940,000 00
PRINTING DEPARTMENT: Thirty thousand dollars—		
City Documents, salary of Superintendent, etc. . .		30,000 00
Operating expenses (to be met by revenue.)		
PUBLIC BUILDINGS DEPARTMENT: Two hundred forty-one thousand five hundred dollars . . .		241,500 00
PUBLIC GROUNDS DEPARTMENT: One hundred twenty-five thousand dollars		125,000 00
REGISTRY DEPARTMENT: Forty-one thousand five hundred dollars		41,500 00
Carried forward		$7,807,530 00

Brought forward			$7,807,530 00
RESERVE FUND (for the payment of claims, executions of court, court fees, expert witnesses, and other legal expenses, and for transfers): Two hundred twenty thousand eight hundred fifty-nine dollars .			220,859 00
SINKING FUNDS DEPARTMENT: Three thousand dollars			3,000 00
SOLDIERS' RELIEF DEPARTMENT: Two hundred forty-eight thousand dollars			248,000 00
STATISTICS DEPARTMENT: Ten thousand dollars .			10,000 00
STREET DEPARTMENT: Three million four hundred eighty-six thousand dollars—			
Central Office		$21,000 00	
Bridge Division		185,000 00	
Cambridge Bridges Division . . .		22,000 00	
Ferry Division		243,000 00	
Paving Division		900,000 00	
Street Improvements		500,000 00	
Sanitary Division		670,000 00	
Sewer Division		350,000 00	
Street Cleaning Division . . .		430,000 00	
Watering Division		165,000 00	
			3,486,000 00
STREET LAYING-OUT DEPARTMENT: Thirty-five thousand dollars			35,000 00
TREASURY DEPARTMENT: Fifty thousand dollars .			50,000 00
WEIGHTS AND MEASURES DEPARTMENT: Twenty-four thousand five hundred dollars			24,500 00
WIRE DEPARTMENT: Sixty-two thousand dollars .			62,000 00
			$11,946,889 00
CITY DEBT REQUIREMENTS:			
Sinking funds			1,448,374 00
Interest			2,560,854 00
COUNTY OF SUFFOLK: One million three hundred fourteen thousand five hundred thirty dollars—			
General expenses . .	$910,000 00		
House of Correction .	200,000 00		
Office expenses of Penal Institutions Commissioner	20,000 00		
		$1,130,000 00	
COUNTY DEBT REQUIREMENTS:			
Sinking-fund and principal	$60,380 00		
Interest	124,150 00		
		184,530 00	
			1,314,530 00
			$17,270,647 00
WATER DEPARTMENT: Nine hundred four thousand three hundred nine dollars. (To be paid by water income.)			
Current Expenses and extension of mains		$545,000 00	
Debt requirements. (Interest.) . .		359,309 00	
			$904,309 00

IN COMMON COUNCIL, March 23, 1905.

Passed. Yeas, 66; nays, 1. Sent up for concurrence.

IN BOARD OF ALDERMEN, March 27, 1905.

Concurred. Yeas, 12; nays, none.

Approved by the Mayor, March 30, 1905.

A true copy.

Attest:

EDWARD J. DONOVAN, *City Clerk.*

CITY OF BOSTON.

IN BOARD OF ALDERMEN, January 23, 1905.

Ordered, That the Board of Street Commissioners expend for making plans of territory or sections of lands, under the provisions of chapter three hundred and twenty-three of the Acts of the year eighteen hundred and ninety-one, and Acts in amendment or addition thereto, the sum of $45,000, and that the proceeds of loans issued for the purpose specified in said chaper be applied to the payment thereof.

Passed. Sent down for concurrence. January 26 came up concurred.

Approved by the Mayor January 30, 1905.

A true copy.

Attest:

JOHN T. PRIEST, *Asst. City Clerk.*

CITY OF BOSTON.

IN SCHOOL COMMITTEE, March 14, 1905.

Ordered, That to meet the current expenses of the School Committee and provide funds for the Schoolhouse Department during the financial year beginning February 1, 1905, and ending January 31, 1906, the following sums be appropriated for the purposes stated :

Salaries of instructors	$2,676,531 26
Salaries of officers	84,500 00
Salaries of janitors	219,000 00
Fuel and light	168,000 00
Supplies and incidentals	192,000 00
Repairs and alterations of school buildings	301,700 00
Rents of hired school accommodations	35,000 00
Total amount appropriated	$3,676,731 26

The order passed. Yeas, 22; nays, none.

The foregoing was transmitted to the Mayor March 17, 1905, and was not returned by him within ten days thereafter.

A true copy.

Attest:

THORNTON D. APOLLONIO,
Secretary.

Total appropriations for 1905–1906, as passed by City Council	$17,270,647 00	
School Committee	3,676,731 26	
		$20,947,378 26
Amount of State tax [1]		
Abolishment of grade crossings, assessments [1]:		
Principal		
Interest		
Armory loan assessment [1]:		
Sinking-fund		
Interest		
Charles River Dam assessment [1]:		
Sinking-fund		
Interest		
Metropolitan Park assessments [1]:		
Sinking-fund		
Interest		
Maintenance		
Metropolitan sewer assessments [1]:		
Sinking-fund		
Interest		
Maintenance		

[1] April 4, 1905, not yet determined.

WAYS AND MEANS,

Other Than Taxes.

1905–1906.

An estimate of the Ways and Means, other than taxes, of meeting the Expenditures of the City of Boston and County of Suffolk, for the financial year 1905–1906:

Cemetery Department		$23,333 00
City Clerk "		8,000 00
Collecting "		25,000 00
Collecting bank tax		5,000 00
Fire Department		2,000 00
Health "		5,500 00
Hospital "		50,150 00
Institutions:		
Insane Hospital Department		110,000 00
Pauper Institutions "		5,950 00
Interest		150,000 00
Lamp Department		900 00
Library Department		5,000 00
Market Department		250 00
Overseeing of the Poor Department		13,700 00
Park Department		2,000 00
Police Department		24,740 00
Public Buildings, Armories		12,000 00
Registry Department		400 00
Rents		125,000 00
Soldiers' Relief Department		135,192 00
Street Department:		
Bridge Division	$1,000 00	
Cambridge Bridges Division	400 00	
Ferry Division	85,000 00	
Paving Division	7,500 00	
Sanitary Division	13,700 00	
Sewer Division	76,000 00	
Street Cleaning Division	2,000 00	
		185,600 00
Weights and Measures Department		5,000 00
County of Suffolk		150,000 00
Corporation tax		925,000 00
Liquor license revenue		1,050,000 00
Street railway tax		360,000 00
		$3,379,715 00
School Committee:		
Estimated Income	$49,000 00	
Excess of Income over Estimated, 1904–1905	7,798 46	
		56,798 46
		$3,436,513 46

Appropriation as stated on page 325	$20,947,378 26
Income other than taxes	3,436,513 46
Amount to be raised in 1905, from taxes, to meet the appropriations for the financial year 1905–1906 . . .	$17,510,864 80
Add State Tax, assessed independently of the City Council[1]	
Abolishment of grade-crossing assessments[1] . . .	
Armory loan assessment[1]	
Charles River Dam assessment[1]	
Metropolitan park assessments[1]	
Metropolitan sewer assessments[1]	

For basis of appropriation bill, see page 247 .

[1] April 4, 1905, not yet determined.

INDEX.

PAGE

Abolishment of Grade Crossings..41, 128, 140, 238
Actual Expenditures.....156, 171
Expenditures since 1870..... 245
Actual and estimated Income and Taxes..... 21
Adams Street..... 106
Aldermen, Board of..... 52
Algonquin Square..... 106
Almshouse, Charlestown.....36, 76, 261
Almshouse, and Hospital, Long Island.....36, 75, 262
Amounts refunded.....5, 81, 111, 153, 155
Appropriation Orders 11
Appropriations and Payments, 1904–1905..... 12
Appropriations, 1904–1905..... 310
1905–1906... 320
For 20 years..... 11
Revenue credited to, 46, 319
Transfers 318
Armories.....39, 102
Armory Loan Assessment.....128, 238
Arnold Arboretum and Bussey Park, 86, 91
Artz Fund..... 298
Ashmont Playground..... 89
Grading and gymnastic apparatus, 92
Assessing Department..... 49
Assessment of Taxes..... 11
Assessments....4, 6, 25, 35, 43, 128, 155, 169, 238
Atlantic Avenue Extension..... 151
Reconstruction..... 143
Auditing Department..... 50
Austin, Cambridge, and Perkins Streets Grade Crossing.....41, 128
Average Valuation for 5 years, less abatements, 11, 246
for 3 years, less abatements, 11, 247
Average Valuation and Bases of Appropriation Bills.....246, 247
Babcock Music Fund..... 287
Balance in Treasury.....3, 6, 22
Balances carried to 1905–1906.....6, 12
from 1904–1905.....3, 12
Ball Hospital Fund..... 289
Bank Tax.....44, 51
Collecting. 24
State..... 44
Bases of Appropriation Bills.....246, 247
Bates Library Fund..... 298
Bath Department.....23, 51, 253
Bath-house, Cabot Street..... 52
North End..... 52
Bath-houses..... 253
Bell Ringing..... 58
Bells 259
Belmont Square, East Boston..... 105
Berwick Park..... 104
Betterments, etc..... 52
Bigelow Library Fund 298
Billings Westerly Cemetery Trust Fund..... .....24, 56
Field..... 89
Fund..... 298
Blackstone Square..... 104

PAGE

Blue Hill and other Avenues..... 35
Blue Hill Avenue and Oakland Street Grade Crossing.....42, 128, 140
Board of Aldermen..... 52
Appeal 53
Commissioners of Sinking-Funds.....7, 23, 127
Health.....25, 64
Boston Almshouse and Hospital.36,75, 262
Firemen's Relief Fund 287
Insane Hospital.....36, 74, 261
Pneumatic Transit Co..... 23
Tunnel and Subway.....39, 110
Bounty, Destruction of Seals.....5, 169
Bowditch Library Fund..... 298
Bowdoin Dorchester School Fund, 304
Income.....40, 116
Boylston Funds..... 294
Bradlee Fund 299
"Bradlee, J. Putnam," Steamer...36, 78
Brandon Street and Belgrade Avenue 151
Bridge Division.....42, 130, 280
Brighton District, Municipal Court, 158, 166
Grounds..... 108
Square 108
Broadway Bridge..... 130
Rebuilding..... 141
Bromley Park, Roxbury..... 107
Brooker Fund..... 298
Brookline, Town of..... 44
Street Bridge.....42, 141
Building Department.....23, 53
Buildings and Lands in charge of Street Commissioners..... 263
Bullman, Lucy, Charity Fund..... 294
Burial Agent..... 128
Burnham Hospital Trust Fund..... 289
Burrell, Herbert L., Ether Prize Fund..... 289
Bussey Park and Arnold Arboretum.....86, 91
Cabot Street, Bath-house..... 52
Cambridge Bridge.....42, 141
Cambridge Bridges Division.....42, 134
Cambridge Street Bridge..... 134
Grade Crossing.... 140
Carter, Martha Howard Thurston, Fund 289
Cedar Square..... 107
Celebration, July 4th.. 82
June 17th..... 83
Labor's Holiday..... 84
May 30th..... 83
Patriots' Day..... 84
Evacuation Day..... 84
Firemen's Memorial Day..... 84
Celebrations, Public.....37, 82
Cemeteries, etc..... 254
Cemetery Department.....23, 53 254
Trust Funds... 23, 56, 287
Central Office, Street Department.... 129
Central Square, East Boston..... 106
Centre Street, Public Grounds..... 108
Charlesbank 86
Charles River Basin..... 56
Dam..... 238

PAGE
Charlestown Almshouse.....36, 76, 261
Bridge.....42, 130
City Square..... 105
District Grounds..... 105
Municipal Court.....158, 165
Park..... 86
Playground..... 89
Gymnastic Apparatus, shelter and sanitary..... 92
Poor Funds..... 288
School Trust Fund..... 304
Cheever Hospital Fund..... 290
Chelsea Bridge..... 131
Avenue, Grade Crossing..... 140
Police Court.....158, 167
Street Bridge..... 131
Chestnut Hill Park.....87, 92
Children's Institutions Department.. 35
71, 261
Christopher Columbus School..... 122
City Clerk Department.....24, 57
Fees received, 24
Council, Incidental Expenses.24, 57
Council Proceedings..... 57
Debt. (See Debt.)
Hall..... 104
Hospital.....35, 70, 289
Funds..... 289
Income.....3, 23
Messenger Department.....24, 59
Nursery and Greenhouses..... 103
Payments..... 49
Point, Marine Park.....88, 92
Property..... 253
Square, Charlestown..... 105
Claims, Old..... 84
Clap, Roger, School..... 120
Clerk of Committees Department..24, 59
Clocks..... 259
Coal-pocket, Long Island..... 77
Cochituate Water Works:
Debt.....11, 216, 225
Objects of..... 216
Paid.....58, 174
When Due.....179, 216
Income..... 44
Interest.....155, 180
Property..... 285
Refunds.....5, 155
Sinking-Fund.....8, 11, 225
Codman, Henry Sargent, Memorial Fund..... 299
Collecting Bank Tax..... 24
Department.....25, 60
Columbus Avenue..... 35
Playground..... 89
Sanitary..... 92
Comins School, Library Fund..... 304
Commercial Point Bridge..... 131
Commissioners of Sinking Funds:
Expenses of..... 127
Paid to..... 58
Received from.....7, 23, 58
Common and Public Squares..... 103
Common Council..... 60
Commonwealth Avenue.....35, 87
Concord Square..... 104
Congress-street Bridge..... 131
Repairs..... 142
Grade Crossing...42, 128
140
Conscience Fund..... 25
Construction of Highways already laid out..... 69
Construction of Piers, Bridge Division..... 142
Convenience Stations..... 254
Copley Square..... 104
Copp's Hill Terraces..... 87
Corporation Tax..... 44
County Buildings.....160, 270
Court-house..... 160

PAGE
County Debt.....169, 214
Expenditures.....5, 160
Since 1870..... 245
Fines..... 169
Income.....4, 157
Interest.....169, 180
Miscellaneous expenses..158, 168
Payments..... 160
Court-house..... 160
Craigie's Bridge..... 134
Cutter, Abram E., Trust Fund..... 299
Damages..... 112
By dogs..... 61
Grade.....66, 69, 140, 151, 152, 153
Debt, City and County....10, 179, 181, 220
Authorized, but not Issued.... 177
Authorized by Special Statutes, 227
Authorized in 1904–1905..... 230
Character of Funded..... 181
Cochituate Water. (Loans.) (See Cochituate Water Works.)
Funded for 84 Years..... 221
Gross for 84 Years..... 221
Issued 1904–1905.....7, 24, 175
Issued since 1822..... 224
Interest on..59, 68, 110, 111, 155, 180
220
Less means for Paying..... 10
Means for Paying..... 10
Net for 84 Years..... 221
Objects of..... 181
Paid.....7, 23, 58, 174
Percentage Taxed for..... 58
Redemption of..... 58
Requirements for 1904..... 58
Sinking-Funds...8, 10, 172, 221, 225
Temporary.....44, 153
Total of.....10, 179, 220
When due.....179, 181
Deer Island, Institution at....158, 169, 262
Devens Infant School Fund..... 305
Dexter Fund..... 295
Dog Licenses..... 40
Dogs, Damages by..... 61
Dorchester-avenue Grade Crossing... 41
128, 140
District grounds..... 106
High School-house..... 117
Municipal Court.....158, 166
Park..... 87
Open Air Gymnasium..... 93
North Burial-ground...23, 54
288
Trust Fund..23, 56
South Cemetery.....24, 54
Trust Fund..24, 288
Street..... 152
Dover-street Bridge..... 131
Duplicates and Overpayments.....25, 62
Durkee, Silas, Fund..... 290
East Boston, District Court.....158, 165
Ferries.....42, 135, 236, 280
Grade Crossings..... 140
Public Grounds..... 105
Public Landings..... 133
Tunnel.....39, 109, 285
Eastburn School Fund.....40, 305
Income.....40, 116
Eaton Square, Dorchester..... 106
Election Department.....25, 62, 255
Electric Installation, Bridge Division, 142
Emerson Street..... 106
Engine-Houses..... 256
Engineering Department..... 62
Entertainment of Guests..... 82
Epileptics, etc., care of.....36, 77
Essex Square..... 105
Essex-street Bridge..... 134
Estimated and Actual Income and Taxes, 1904–1905..... 21
Estimated Income, 1905–1906..... 326

PAGE
Evacuation Day, Celebration..... 84
Evergreen Cemetery..... ....24, 54
Trust Fund...24, 56
288
and other grounds, Improvements in, 55
Excise Tax..... 44
Expenditures, City.....4, 12, 49
Actual for City and County.....156, 171
35 years..... 245
County.....5, 160
Estimated, 1905-1906.. 320
Real..... 156
Regular Department, 9 years..... 248
Extending Streets. (See Widening.)
Extension of Mains, etc..... 155
Extermination of Pests..... 104
Faneuil Hall. (See Public Buildings.)
Faneuil Hall Market. (See Public Buildings, Markets and Rents.)
Farragut School..... 124
Federal-street Bridge..... 131
Fees..... .....24, 39
Fellows-street Playground..... 89
Fern Square..... 108
Ferry Division..... 42, 135, 236, 280
Fines..... 157
Fire-alarm Telegraph.....64, 259
Fire Department.....25, 63, 256
Firemen's Relief Fund..... 287
Memorial Day Celebration, 84
First-street Playground.....89, 92
Florida street..... 107
Foot-bridge over N.Y., N.H. & H. R.R., at Gainsborough street..... 142
Ford, Daniel Sharp, Trust Fund, 290, 299
Forest Hills Playground..... 89
Fort Hill Square..... 104
Foss Seventeenth of June Fund..... 37
Flag Fund.....37, 292
Foster, John, Trust Fund.....25, 293
Fountain Square..... 107
Fourth of July Expenses..... 82
Franklin Club Library Fund.... ... 299
Field..... 88
Speedway..... 94
Mechanics' Fund..... 292
Medal Fund..... 305
Park..... 87
Square..... 104
Fund.....25, 64
Free Concerts..... 84
Freeport street, retaining wall..... 144
Furniture..... 260
Garden, Public..... 103
Gardner, Thomas, School..... 121
Geneva-avenue Bridge..... 143
Gibson School Fund..... 305
Income.....40, 116
Playground..... 89
Girls' Latin School..... 118
Goodnow Hospital Fund..... 290
Poor Fund..... 295
Grade Crossings, Abolishment of..41, 128
140
Grade Damages....66, 69, 140, 151, 152, 153
Grammar School-house, Dearborn District..... 119
Grammar School-house, South Boston..... 119
Lowell District..... 119
Mather District..... 120
Old Gibson site..... 120
Roger Clap District.. 120

PAGE
Grammar School-house, Washington Allston District..... 121
Grand Army of the Republic, Allowances to Posts..... 83
Granite Bridge..... 131
Greenhouses and Nursery..... 103
Green Library Fund.... 299
Guests, Entertainment of..... 82
Gymnasia.....52, 254
Harris (Charlotte), Library Fund.... 299
Harris (Thomas B), Library Fund... 300
Harvard Bridge..... 134
Street Bridge..... 142
Hayes Square..... 105
Hay Scales..... 25
Health Department.....25, 64, 260
Heath-street Square..... 107
Hemenway Hospital Fund..... 290
Height of Buildings Commission..... 112
Highland Park..... 107
Highways, Construction of, already laid out..... 69
Laying out and Construction of, Brighton..... 69
Making of.....25, 66
Assessments..... 25
Holmes, Oliver Wendell, School..... 120
Holton Poor Funds..... .. 295
Horace Mann School Fund.....127, 306
Income 41, 116
Hospital Department.....35, 70, 260
Furnishing three new Buildings, 70
New Ward for Isolated Patients..... 71
Surgical Outpatient Department Building, 71
Screen Fund.... 291
Trust Funds.... 289
House of Correction, Deer Island, 158, 169, 170, 262
South Boston, 159
Reformation.....35, 73
Hunt Fund, Charity..... 295
Huntington Avenue.....35, 107
Hyde Bequest.....35, 293
Park Avenue.....44, 152
Ice for Drinking Fountains..... 113
Improved Sewerage..... 288
Incidental Expenses.....24, 57
Income, City.....3, 23
County.....4, 157
Estimated and Actual, 1904-1905..... 21
Estimated, 1905-1906..... 326
Where credited..... 46
Excess over estimated, 1904-1905..... 22
Independence Day, Celebration.... . 82
Square..... 106
Inland Bridges, Repairs on..... 133
Insane Hospital Department...30, 74, 261
Land and Buildings 75
Furnishing new Buildings, 75
Boston Insane Hospital, 36, 74, 261
in State Institutions.....36, 74
Insanity Cases..... 167
Institutions.....35, 71
New Boat..... 78
Institutions Registration Department, 75
Instructors of High, Grammar, and Primary Schools. (See Schools.)
Interest paid.....59, 68, 110, 111, 155, 180
received..... 36
on bank balances, etc..... 36

PAGE
Interest on overdue taxes..... 36
paving assessments..... 36
sewer assessments..... 36
Tailings..... .....36, 78
Islands owned by the City..... 262
Jackson Square, Brighton..... 108
Jail.....157, 162
Jefferson School..... 119
Jeffries' Fund..... 295
John Foster Trust Fund.....25, 294
Johnson, Ellen C., bequest.....36, 78
Jones, Paul, School..... 122
Judgments, etc., against City..... 112
July 4th Celebration 82
June 17th Celebration..... 83
L-street Bridge..... 132
Labor's Holiday Celebration..... 84
Lamp Department.....36, 78, 234, 262
Land Court..... 168
Land Damages....66, 69, 140, 151, 152, 153
Land and Buildings in charge of Street Commissioners..... 263
Land and Buildings for Schools...40, 117
Sanitary and Street Cleaning Divisions, 140
Lands, Public. (See Public Lands.)
Latin School Prize Fund..... 306
Law Department..... 79
Lawrence (Abbott), Library Fund.. 300
School Funds..... 306
(Edward), Library Fund.. 300
Laying-Out Streets Department...44, 151
and Construction of Highways, Brighton... 69
and Widening of Streets, 252
Legal Expenses..... .....58, 79
Lewis Fund..... 300
Lewis Square..... 107
Library Building, Dartmouth Street, 81
Department.....36, 80, 263
Interest on Trust Funds...36, 81
Trust Funds.....36, 81, 298
Lighting Streets.....78, 234
Lincoln Square, South Boston..... 106
Linwood Park..... 108
Liquor Licenses.....36, 81, 97
Amounts received from.....36, 235
Listing Voters..... 97
Loan, Temporary.....44, 153
Loans Authorized, but not Issued... 177
Premium on.....38, 98, 231
Loans. (See Debt.)
Lodge for Wayfarers.....85, 264
Long Island..... ....36, 75, 262
Coal-pocket, etc..... 77
Mortuary and Receiving Room..... 77
Tie-up for Cattle..... 77
Longwood Park, Roxbury.. 108
Loring, Charles Greely, Memorial Fund..... 300
Louis, Morris, Fund..... 292
Madison Square, Roxbury..... 108
Magnolia Street..... 107
Malden Bridge..... 132
Marcella-street Home..... 261
Trust Fund..35, 74
Playground..... 90
Marine Park, City Point.....88, 92
Market Department.....37, 81
Houses, Rent of..... 39
Marshall School..... 121
Martha Howard Thurston Carter Fund, Income..... 71
Martin School-yard..... 108
Mason Fund..... 295
Samuel W., School..... 123
Massachusetts Avenue..... 104
Maverick Square..... 106
May 30th Celebration..... 83
Mayor.....37, 81

PAGE
Mead Library Fund..... 300
Means for Paying Debt..... 10
Mechanic Arts High School Extension..... 118
Medical Examinations..... 168
Meeting House Hill, Dorchester..... 107
Mendell, Ellis, School..... 123
Meridian-street Bridge..... 132
Metropolitan Park Assessments..129, 238
Sewer Assessment..129, 238
Water Assessment..155, 238
Military Aid..... 41
Milmore, Brimmer School Fund..... 306
"Monitor," Steamer.....78, 262
Monuments and Statues..... 279
Mortuary and Receiving Room, Long Island..... 77
Mt. Hope Cemetery.....24, 54
Developing Land.. 56
Trust Fund..24, 56, 288
Bowdoin 107
Washington-avenue Bridge..... 132
Municipal Courts..... 164
Civil Session...157, 164
Criminal Session..... .....157, 164
Brighton District.....158, 166
Charlestown District.....158, 165
Dorchester District.....158, 166
Roxbury District..... 158, 166
South Boston District.....158, 165
West Roxbury District.....158, 166
Music Department..... 84
Mystic Playground..... 90
Gymnastic apparatus..... 93
Neponset Bridge..... 132
Playground 90
Sanitary and Shelter.... .. 9g
New Boat, Institutions Department.. 78
New Building in place of Old Town Hall, Dorchester..... 102
New House of Correction..... 171
Nichols Hospital Fund..... 290
Norcross School Library Fund..... 306
Hospital Fund..... 290
Norfolk-street Bridge..... 142
North Brighton Playground 90, 92
North End Playground..... 92
Park..... 88
Northern Avenue and Sleeper Street 153
Nursery and Greenhouses, City..... 103
Office Expenses, Penal Institutions Department..... 170
Old Claims..... 84
Orchard Park, Roxbury..... 108
O'Reilly, John Boyle, Fund..... 300
School..... 121
Otis, James, School..... 124
Overseeing of the Poor Dept.... ...37, 85
Buildings in charge of... 263
Trust Funds, 294
Parental School.....35, 72, 261
Electric Plant..... 73
Furnishing three new Cottages..... 73
Land and Buildings, 73
Park Department.....37, 86, 264, 265
Bussey Park and Arnold Arboretum.....86, 91
Charlesbank..... 86
Charlestown..... 87
Playground..... 89
Chestnut Hill.....87, 92

PAGE
Park, Copp's Hill..... 87
Dorchester..... 87
Franklin.....87, 91
Field..... 88
Maintenance..... 86
Marine Park, City Point.....88, 92
North End..... 88
Oak Square..... 88
Parkway.....86, 91
Playgrounds.....89, 93
Public, Construction..... 91
System, Cost of, etc..... 265
Rogers.....88, 92
Square..... 104
Trinity Triangle..... 88
Wood Island..... 88
Parkman, Francis, School..... 118
Patriots' Day Celebration..... 84
Pauper Expenses.....75, 77
Office..... 77
Income..... 36
Institutions Dept.....36, 75, 261
Paving Division.....43, 135, 280
Payments on Account of Appropriations..... 12
City.....4, 12, 49
County.....5, 160
from Regular Appropriations for nine years..... 248
to Widows, etc..... 128
Pay-roll Tailings.....37, 95, 159
Peabody Square..... 107
Pedlers' Licenses..... 37
Pemberton Fund..... 295
Penal Institutions Dept.....169, 262
Office Expenses..... 170
Pensions, Payments for.....63, 237
Perkins Hospital Fund..... 291
Perry, Oliver Hazard, School..... 119
Pests, Extermination of..... 104
Phillips District School..... 125
Library Fund..... 300
Street Fund..... 297
Street Fund, Income.....37, 95
Pierce Fuel Fund..... 296
Library Fund..... 301
Placing-Out and Office Division..... 71
Playground, Ward 2..... 90
Wards 7 and 9.....91, 93
Playgrounds.....89, 93
Police Charitable Fund..... 297
Income....38, 98
Court, Chelsea.....158, 167
Department.....37, 95, 268
Signal System..... 97
Station-houses..... 268
Repairs on..... 96
Poor Funds..... 294
Charlestown Fund..... 288
Overseers of.....37, 85
Widows Fund..... 298
Pound..... 268
Premium on Loans.....38, 98
Premium received on bonds sold since 1875–76..... 231
Prescott Square, East Boston..... 106
Primary School-house, Eliot and Hancock Dist's.. 122
Emerson Dist. 122
George Putnam Dist.... 123
Gibson Dist... 121
Glenway lot... 123
Howard ave. lot..... 123
Hugh O'Brien Dist..... 123
Lewis Dist.... 124
Lyman Dist... 124
Martin Dist... 124
Pierce Dist.... 123
Tuckerman lot. 125

PAGE
Prince Street Playground.....90, 92
Printing Department.....38, 98, 269
Prison Point Bridge..... 134
Probate Court and Office Expenses... 164
Property of the City, Real and Personal..... 253
Public Baths..... 253
Buildings Department..39, 99, 269
Celebrations.....37, 82
Clocks..... 259
(See also School Buildings.)
Garden..... 103
Grounds Department.....39, 103
Lands.....44, 151
Library Building, Dartmouth Street..... 81
Donations..... 302
Trust Funds..... 298
Parks..... 86, 91
Scales.....25, 273
School Teachers' Retirement Fund..... 308
Squares..... 271
Putnam Square, East Boston..... 106
Quarantine.....25, 65
Quincy Market. (See Faneuil Hall Market.)
Rainsford Island..... 261
Randidge Trust Fund..... 303
Income..... 39
Rapid Transit.....39, 109
Alterations..... 110
Receipts, City.....3, 23
County.....4, 157
Reconstruction of Bridges over railroad tracks at Norfolk, Harvard, Medway and West Selden streets, 42, 142
Refunds.....5, 81, 111, 153, 155
Registry Department..... 39, 112
Registry of Deeds..... 158, 167
Rents..... 39
of Department Buildings, etc., outside of City Hall,..... 235
Repairs on Inland Bridges..... 133
Reserve Fund.....40, 112
Residue Tax Sales, etc..... 113
Revenue, City.....3, 12, 21, 23
County.....4, 157
Credited to Appropriations.....12, 319
Richardson Park..... 107
Right to Borrow..... 8
Rogers Park.....88, 92
Roslindale Playground..... 90
Roxbury District Grounds..... 107
Municipal Court.....158, 166
Russell, William E., School..... 120
Rutherford Avenue Widening..... 153
Rutland Square..... 105
Sailors, Aid to. (See Soldiers' Relief.)
Sale of Bonds..... 231
City Property..... 40
School Property..... 40
Sanitary Division.....43, 136, 280
Savin Hill Playground..... 90
Sawyer Bequests..... 303
Scales, Public.....25, 273
Scholfield Library Fund..... 301
School Appropriation..... 314
Schools, Sanitation and Ventilation of..... 125
Fire Escapes..... 126
and School-houses.....40, 113
School Committee, Salaries of Officers..... 113
Supplies and Incidentals.... 114
Fuel and Light..... 115
Expenses for 30 years..... 239
School Committee, 40
Fund, Gibson..... 305
Income.....40, 116
Bowdoin, Dorchester, 304
Income..... 40

PAGE
School Fund, Horace Mann.....127, 306
Income.....40, 116
Eastburn 305
Income 40, 116
Buildings 273
House Department.....40, 116
Houses 117, 273
Income..... 22
Instructors 40, 114
Janitors, Salaries of..... 115
Property 273
Teachers, Salaries of 240
Trust Funds 304
Chapman, Addition..... 118
Dearborn 119
Dorchester High..... ... 117
Eliot and Hancock District, 122
Emerson District 122
George Putnam District..... 123
Gibson District 121
Girls' Latin..... 118
Henry L. Pierce District.... 123
Hugh O'Brien District..... 123
Lewis District..... 124
Lowell District..... ... 119
Lyman District..... 124
Martin District..... 124
Mather District..... 120
Mechanic Arts High School, Extension 118
Old Gibson Site..... 120
Parkman, Francis..... 118
Phillips 125
Plummer..... 117
Roger Clap..... 120
South Boston Grammar..... 117
South Boston High 117
Ticknor, New..... 121
Washington Allston District, 121
Screen Fund..... 291
Sears Charity Fund 296
Separate Systems of Drainage 144
Sewerage Works..... 147
Charges, Repayment of.... 127
Sewer Assessments..... 43
Division.....43, 138, 280
Shaw Hospital Fund..... 291
Shawmut Avenue Bridge..... 42
Rebuilding.. 143
Sidewalk Assessments, Repayment of..... 127
Sidewalk Assessments, Tailings...41, 127
Signal System, Police 97
Sinking-Funds 8, 10, 172, 221, 225
Amount for 84 years.. 221
Department..... 127
Money received from, 7, 23, 58
Percentage taxed for, 58
Statement for year.... 172
Smith School Fund 307
Soldiers' Relief Department.....41, 127
Soldiers' Monument Lot, West Roxbury..... 108
South Boston Municipal Court....158, 165
District Grounds..... 106
Library Trust Fund... 301
High School..... 117
Grammar school-house..... 117
Union Station..... 41
Spanish War Veterans, Allowances to..... 83
Sparhawk Square..... 109
Speedway, Franklin Field..... 94
Squares, Public..... 104
St. Stephen Street..... 105
State Aid to Soldiers, Sailors and Dependents..... 127
Assessments 238
Bank Tax..... 41
Highway Assessment.....169, 238
Tax and Assessments.....128, 238

PAGE
Station (Police) Houses..... 268
Statistics Department..... 129
Statue of Gen. Joseph Warren 129
Statues and Monuments..... 279
Steamer "J. Putnam Bradlee"....36, 78
"John Howard".....77, 262
"Monitor" 78, 262
Stevens, Rachel T., Poor Fund..... 296
Stoughton Poor Fund..... 296
School Fund 307
Strandway, Purchase of Land and Construction of 94
Street Commissioners..... 151
Land and Buildings in charge of..... 263
Street Cleaning Division.....43, 138
Department.....41, 129, 280
Central Office..... 129
Improvements.....43, 143
Laying-Out Department....44, 151
Railway Tax..... 44
Trees 103
Widening and Laying Out, 1904-1905..... 252
Subway.....39, 110, 285
Suffolk County Court House..... 160
Sullivan Square, Charlestown..... 105
Summer-street Bridge..... 132
Superior Court, Civil Session.....157, 162
Criminal Session, 157, 163
Supreme Judicial Court.....157, 162
Taxes 44, 153
Actual and Estimated, and Income 21
Bank 41, 44, 51
Collecting..... 24
State..... 41
Bill of 1904..... 310
Bill of 1905..... 320
Corporation..... 44
Excise..... 44
Rate for 20 years..... 11
Refunded..... 153
State 128, 238
Street Railway..... 44
Tax Sales, Residue, etc..... 113
Warrant..... 11
Teachers' Waterston Fund 307
Retirement Fund..... 308
Salaries of..... 240
Telegraph, Fire-alarm..... 259
Hill, South Boston..... 106
Temporary Home.....85, 264
Loan.....44, 153
Thayer, Nathaniel Frederic, Fund... 296
Ticknor Bequest..... 301
School..... 121
Tie-up for Cattle, Long Island..... 77
Todd, Wm. C., Newspaper Fund 302
Town of Brookline..... 44
Townsend Library Funds..... 302
Transfers of Appropriations..... 318
Treadwell Library Fund..... 302
Treasury Balance. 3, 6, 22
Department.....44, 153
Trees, Street..... 103
Tremlett Park 107
Tremont Street, Grade Crossing..... 128
Trinity Triangle..... 88
Trust Funds.....4, 287
Tunnel, East Boston.....39, 109, 285
Twentieth Regiment, Memorial Fund, 302
Valuation of Boston 11
Average for 5 years 11
3 years 11
Veteran Firemen's Memorial Day.... 84
Vose, Ann White, Building Fund.... 291
Voters, Listing..... 97
Voting Expenses. (See Election Department.)
Walnut Park, Roxbury..... ... 108
Waltham Street Square..... 105

PAGE
Ward-rooms 102
War Payments..... 244
Warren Bridge 132
Square 108
Statue..... 129
Washington Park, Roxbury..... 108
School..... 125
Street Tunnel.....39, 110
Water Department..... .....44, 154, 285
Extension of Mains, etc..... 155
Watering Division.....43, 139
Waterston Fund, Teachers' 307
Water Works. (See Cochituate.)
Wayfarers, Lodge for.....85, 264
Ways and Means, 1904–1905..... 316
1905–1906..... 326
Webb Franklin School Fund..... 307
Income. 307
Weights and Measures Department, 45
155, 286

PAGE
West Boston Bridge..... 134
Westerly Cemetery Trust Fund ,24, 56, 288
Western Avenue and North Beacon Street Bridges..... 132
West Roxbury Municipal Court...158, 166
District Grounds..... 108
Wheaton Building & Lumber Co..... 6
Whittier, John Greenleaf, School..... 123
Widening, extending, and Laying Out Streets..... 252
Widows' Poor Fund..... 298
Winthrop Bridge..... 133
Square, Charlestown..... 105
Wire Department.....156, 286
Wood Island Park..... 88
Sanitary and Shelter..... 94
Worcester Square..... 105
Wyman Building Fund..... 291

[Document 5 — 1905.]

ANNUAL REPORT

OF THE

BATH DEPARTMENT

FOR THE YEAR 1904–1905.

---

64 Pemberton Square,
Boston, June 24, 1905.

Hon. Patrick A. Collins,
Mayor of the City of Boston:

Sir, — The trustees in charge of the Bath Department submit herewith the seventh annual report of its work.

The steady growth in the work of the department has been continued during the past year by the opening of the new gymnasium and baths, included under the roof of the Municipal Building on Columbia road, Dorchester. In addition to this work the new Cabot-street bath-house and gymnasium has been pushed forward until the building is now practically completed. During the year a large amount of general construction and repair work has been carried on; three of the floating bath-houses have been practically made over so as to be almost as good as new. At most of the beach baths special efforts have been made to put the the buildings in thorough repair, and to make them as attractive as possible. A new convenience station, originally provided for another part of the city, has been put up in Merrimac square, in place of the antiquated structure which has so long stood there.

The statistics presented with this report will show that the various facilities afforded by the city, through this department, continue to meet with remarkable appreciation. This is shown not merely by the vast number of men, women and children who make use of the different baths and gymnasiums, but by the general spirit of co-operation which is shown on all hands toward forwarding the purposes for which the city has established these institutions. The trustees feel that by this time their hopes that these facilities would take an important place among the educational opportunities afforded by the city has been fully realized. They believe that the work of this department takes rank, in its service to the rising generation, with any part of the work of the public schools.

It is a matter of much gratification to the trustees to find that within the past few years there have been so great developments, in nearly all the large cities of this country, in the way of public baths and gymnasiums. The remarkable exhibit which was made by the Government Bureau of Labor, at the Louisiana Purchase Exposition, shows that public baths have become a recognized feature in American municipal administration. At nearly every point in the development of a proper bathing system, it has been Boston's good fortune to take the lead for this country. During the past year, as in every previous year, the various institutions carried on by this department have been visited by practical investigators from many other cities. It is a matter of particular interest that we have been able to give important assistance to the Chicago authorities in connection with the development of a remarkable system of gymnasiums and baths in a number of the city's small parks. This, we believe, is the first instance in which Boston's successful experience in the way municipal in-door gymnasiums has been followed elsewhere in this country.

FLOATING BATH-HOUSES.

The floating baths, with the beach at L street, were the chief legacies which came to this department at its inception from the Board of Health. The number of floating baths has not been increased, but the trustees place a high value on the service which they have rendered. It is a matter of satisfaction that these structures, as a result of the work already mentioned, are now in better condition than they have been for some years. At three of the floating bath-houses there are separate compartments for men and women,

EXTERIOR VIEW, CABOT-STREET BATH-HOUSE.

SHOWING OFFICE AND STAIRS LEADING TO SHOWER BATHS AND GYMNASIUM FLOORS, CABOT-STREET BATH-HOUSE.

ANOTHER VIEW OF LOBBY AND OFFICE, CABOT-STREET BATH-HOUSE

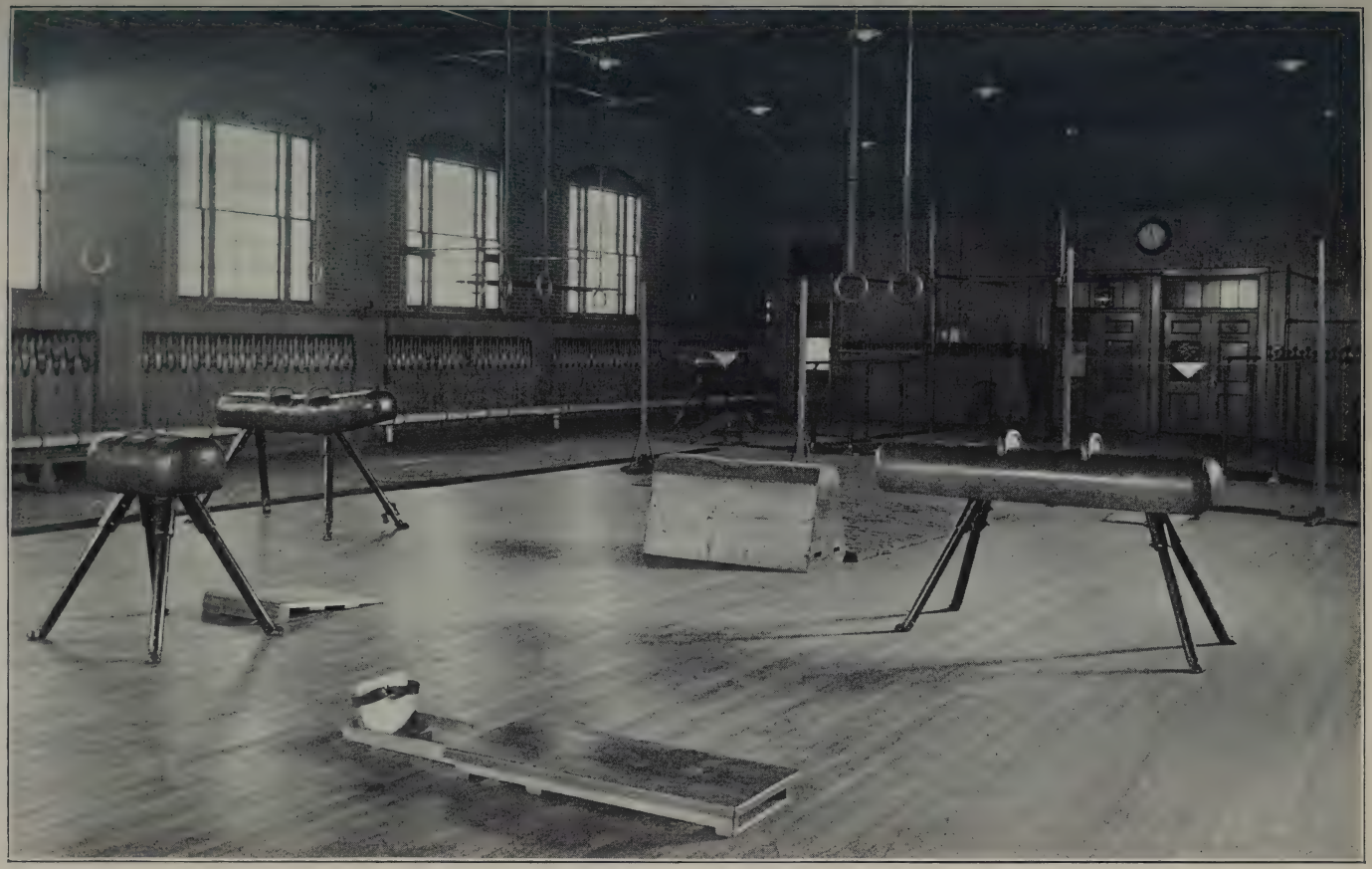

GYMNASIUM, CABOT-STREET BATH-HOUSE.

at the others the hours are divided between the sexes. At the floating baths, as well as at the beaches, there is systematic instruction in swimming. The service rendered by the floating baths probably represents the greatest return to the people, in proportion to the cost, of all the facilities provided by this department.

BEACHES.

The three great beach baths provided by the city — North End park, Wood Island park, East Boston, and L street, South Boston — have continued their remarkable record of usefulness. The North End park, with the playground and recreation piers adjoining, is the most important and almost the only breathing space for the congested immigrant population in that part of the city. The trustees have been particularly interested in organizing a playground for small children at this point. A variety of swings and other apparatus have been provided, and the amusements of the children are carefully directed and supervised. At the L-street beach, also, on the women's side, there is a special arrangement by which women can bring their small children and have them looked out for and amused while the mothers are enjoying the beach bathing. The arrangement made by the trustees to make the beach available for bathing at all hours has proved quite satisfactory, and has greatly enhanced its usefulness. The remarkable popularity of the L-street beach continues unabated. It is interesting that within a short time there have been articles in two of the leading magazines expressing the peculiar interest and value which is found, both by the participants and observers, in the great popular use of L-street beach — the first public bath of any kind to be established in this country. It is resorted to by people from all parts of the city, as well as by strangers in Boston, and has come to have in its way a national reputation. At Wood Island park there is an urgent demand for increased dressing-room accommodations. These demands exist at the other beaches as well, and indicate the general fact that the demand upon the summer baths is nearly everywhere greater than can at present be supplied. At the small beach bath at Freeport street, Dorchester, it is proposed by the Street Department to construct a retaining wall for the street, which will necessitate the removal of our buildings at that point. This involves a difficult problem, as it seems impossible to set the buildings up at any proper place. An appropriation for new structures will be necessary if this wall is erected.

DOVER-STREET BATH-HOUSE.

This is the one central all-the-year-round bath-house provided by the department. It is devoted to the sole purpose of cleanliness — bathing — having altogether fifty baths, thirty-three for men and boys and seventeen for women and girls. These are chiefly shower-baths, there is no swimming-tank. This building is resorted to by a larger number of people than any other all-the-year-round institution under the control of the department. Its beneficiaries represent all classes and all nationalities. The central location of the building is of great advantage. The thoroughness of its construction and the attractiveness of the marble finish, undoubtedly serve an important purpose, besides giving the building dignity and beauty. The cost of repairs from year to year is slight, and the building lends itself to that high standard of cleanliness in every part which, we are glad to say, is noticed by many discriminating visitors. In spite of the fact that the other buildings under the department provide a greater variety of opportunities, we are inclined to think that a general vote of the people of the city would decide the Dover-street bath to be the most valuable and useful institution under the care of the department.

GYMNASIUM WORK.

The work at the different gymnasiums has been systematically developed and shows noticeable gains at all points, as the result of the able direction of Mr. Walsh, the physical director, and an enthusiastic corps of instructors. The instruction in all the gymnasiums has been placed under the same system, and a high standard is observed in all cases. The instructors are required as soon as possible to take advantage of the normal training afforded at Dr. Sargent's summer school at Harvard Gymnasium.

As in the past years, the trustees have persevered in their efforts to make the gymnasiums minister to the largest possible number of children and grown people. Their hope is to secure a fair average in the matter of physical health and strength to many thousands of present and future citizens, rather than to train athletic champions; for this reason emphasis is in all cases placed upon systematic class work rather than upon special competitions; yet, so far as there is a margin of time not used for class work, there is opportunity for training in heavy gymnastics, and for in-door athletic sports, such as basket-ball and hand-ball. The

SWIMMING POOL, CABOT-STREET BATH HOUSE. LOOKING TOWARD BALCONY.

SWIMMING POOL, CABOT-STREET BATH-HOUSE, LOOKING FROM BALCONY.

board has, however, continued its policy of carefully restricting public athletic competitions in gymnasiums. Its experience in this matter shows that the danger of overcrowding, excitement, disorder and even gambling is great in such sports, while it is the constant study of the trustees to cultivate a spirit of good order and self-improvement among as large a number as possible.

A gain has been made in the matter of medical inspection in the gymnasiums by the appointing of Dr. Woodbury as general medical director; he is engaged in bringing about a sufficiently comprehensive and uniform system of examinations and record-keeping in the different gymnasiums. The general spirit of helpful service in this branch of the gymnasium work has never been better than at present.

The present arrangement at all the gymnasiums is that two days in the week are reserved for women and girls, while the other four days are fairly distributed between the men and boys. There is no evidence of need of separate gymnasiums for the two sexes. It is found that, as a rule, very few persons care to attend the gymnasiums more than twice in the week. It is now a settled policy of the Board to provide no more small neighborhood gymnasiums, but as soon as possible to secure a large gymnasium for each of the larger congested districts of the city. There are many advantages in the large gymnasiums as compared with the small ones; beside the great advantage of light and air, the class work goes on better and certain special facilities, like that of running track, can be provided. As to the matter of administration the cost of conducting a large gymnasium is less in proportion than that of the small ones.

COLUMBIA ROAD.

This building, which includes provisions for a reading room and a branch of the Public Library, as well as baths and gymnasium, was not erected or planned by this department. The arrangements are in most respects very inconvenient, the gymnasium being in the top of the building and the swimming-tank in the basement; nevertheless a scheme of administration has been devised which minimizes the difficulties, and the first winter at this new centre has been an extremely successful one; beside the regular gymnasium, with its floor space of 96 by 48 feet, another good-sized room is being brought into requisition for gymnasium purposes in order to meet the great demand.

Cabot-street Bath-house and Gymnasium.

This building will be opened for its uses early in the autumn. It has been planned in its entirety with the greatest care by two members of the commission who have had long experience in the administration of gymnasium work, reaching back beyond the creation of the Bath Department. This building includes to the fullest extent all the different privileges which the department undertakes to supply. It has an ample gymnasium in the upper part of the building, a full equipment of shower-baths on the middle floor and a swimming-tank, 75 feet long, in a beautiful enclosure on the ground floor. Every provision suggested by the experience of the department to make this building reach the maximum of usefulness has been put into effect, while greater attention has been given the problem of bringing the expenses of construction and maintenance to the lowest possible point. Fifteen hundred people per day can be accommodated, and it is confidently believed that on many days of the year the capacity of the building will be taxed.

Convenience Stations.

The experience of the trustees has shown that the convenience stations are important necessities in the life of this or any great city. Only two or three of the present convenience stations are at all suitable or worthy of the city. The very large use which is made of the underground station on the Common clearly demonstrates the need of three or four more to be located in the down-town squares. This underground convenience station is modern in every way. In the men's section there are nine closets, fifteen urinals and two wash-bowls with hot and cold running water, and on the side for women there are nine closets and four wash-bowls with hot and cold running water. There are no private closets.

Laundries.

The two laundries under the direction of the department have been kept busier than ever during the past year — the laundry at Dover-street Bath-house during the entire year and the laundry at North End park during the summer. As the number of centres under the department increases, the amount of laundry naturally gets larger and larger, until during the summer the full capacity of both laundries is now reached.

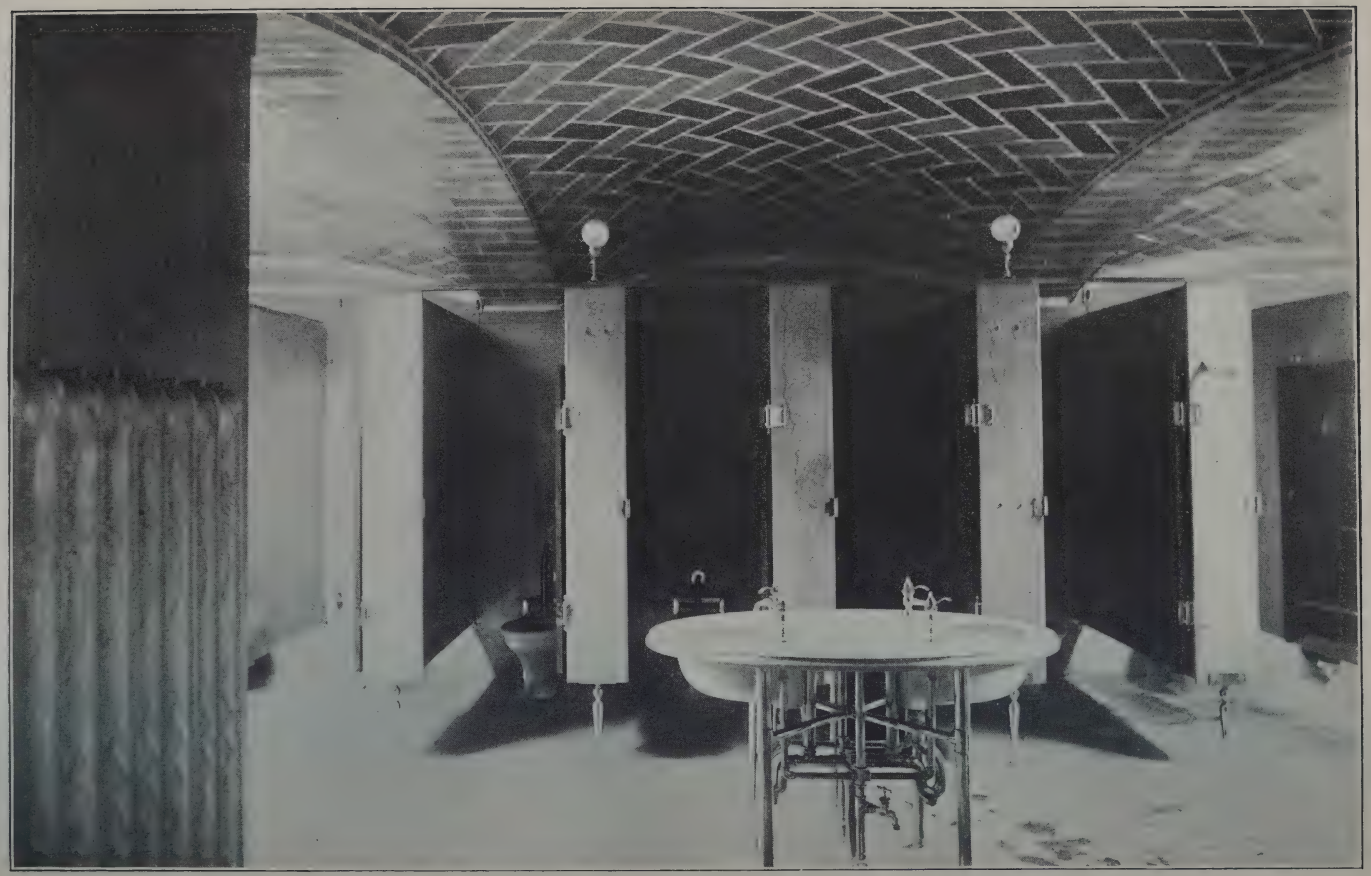

UNDERGROUND CONVENIENCE STATION FOR MEN, BOSTON COMMON.

UNDERGROUND CONVENIENCE STATION FOR WOMEN, BOSTON COMMON.

FURTHER RECOMMENDATIONS.

The trustees feel that the time has come when a comprehensive plan should be entered upon for the completion of a system of gymnasiums and baths which will adequately cover all parts of the city where such institutions are needed. It is believed that this very important end can be gained by making the following additions to the system as it now stands:

1. To give up the two small gymnasiums in Ward 7 and 9 and take the old armory building on Wareham street — now used by the Wire Department — for use as a large gymnasium for the whole South End district.
2. To secure a further appropriation of $30,000, which is needed to provide for the entire cost of the gymnasium and baths for the North End. An admirable series of plans is already in hand, and the city has purchased a lot of land for the purpose.
3. To provide a suitable gymnasium and baths in a central location in Charlestown.
4. To erect in place of the present worn out and totally unfit structure in East Boston a gymnasium and baths which shall embody the result of all past experience of the department. It is highly important that on the large lot of land which was given to the city by a public-spirited citizen for its uses, and at the point where the gymnasium work of the city first began, there should be a building in every way worthy of the great success which has crowned this movement.

The trustees wish to record their great appreciation of the conscientious services of Mr. Joseph P. O'Brien, general superintendent of the department, and to express their satisfaction in the spirit of loyalty and co-operation which characterizes nearly all the work of the department.

THOMAS J. LANE,
Chairman.

FINANCIAL STATEMENT.

The appropriation for the department for 1904–05 was $155,000; revenue received, $8,580.37 — making a total of $163,580.37. The total expenditures for the year were $163,537.71, leaving a balance with the Auditor of $42.66.

The following is an itemized table of its expenditures taken from the Auditor's report:

Department expenses:		
Charles F. Morse, secretary to June 30, 1904, inclusive	$1,054 90	
Joseph P. O'Brien, superintendent, from June 16, 1904	1,258 46	
Employees	758 00	
Travelling expenses	656 00	
Horse-keeping	496 88	
Printing	428 97	
Telephone service	337 27	
Stationery	309 86	
Examination of accounts	269 60	
Furniture and office expenses	102 68	
		$5,672 62
Bath-houses and beaches:		
Employees	$75,346 40	
Furnishings and small supplies	8,256 92	
Heating Dover-street bath-house	6,295 38	
Repairs and improvements	4,993 11	
Bathing suits	1,727 78	
Cartage	1,711 75	
Rents	1,450 00	
Electric lighting	1,416 89	
Use of tow-boats	620 00	
Fuel	309 15	
Ice	289 93	
Medical supplies	160 74	
		102,578 05
Urinals:		
Employees	$10,520 44	
Repairs	1,455 63	
Furniture and small supplies	572 39	
Electric lighting	335 13	
Fuel	192 33	
Water	92 70	
Carried forward	$13,168 62	$108,250 67

Brought forward . . .	$13,168 62	$108,250 67
Travelling expenses . . .	60 00	
Gas	45 81	
Convenience station, Merrimac and Causeway streets . . .	1,900 00	
		15,174 43
Gymnasiums:		
Employees	$27,645 63	
Fuel	3,255 17	
Furnishings and small supplies .	2,721 45	
Electric lighting	2,317 22	
Repairs	1,594 90	
Medical services and supplies .	1,117 90	
Gas	874 34	
Rent	500 00	
Cartage	86 00	
		40,112 61
		$163,537 71

REPORT OF PHYSICAL DIRECTOR.

To the Bath Trustees:

GENTLEMEN, — During the last year the Department of Physical Training has been rewarded for its efforts by still greater success than in former years. We endeavored to diversify and render attractive the gymnastic drills, and we were gratified to find the attendance larger and more regular than in the past. The work at all times has been so simple, that persons coming to the gymnasium for the first lesson have no difficulty in taking part; yet sufficient advance and variety have been aimed at to keep alive the interest of members of long standing.

The tendency in past years among the men has been toward greater interest in competitive athletics than in systematic gymnastic training. That involved the evil of specialization and abnormal local development. We have successfully combated the athletic tendency, so that now greater interest is shown in the rational cultivation of organic strength. Mere muscularity and the supremacy in special athletic or gymnastic feats are no longer sought after.

Conscious of the growing need of physical training among women, we have done our outmost to interest those who attended the young women's and the married women's classes, and through them to interest their friends. To those who realize how important the health of womankind is in any community, the sight of hundreds of women exercising in our various gymnasia would be an inspiring one. The countless instances of the benefits derived by our women members, which are constantly being brought to our attention, confirms our faith in the efficacy of the methods we have employed.

In other years school children were allowed to go on the gymnasium floor, and exercise in their every-day clothes. But it was discovered that in the winter the activities of children thus clad in a warm building made them perspire freely; they would walk out into the street perspiring in the coldest weather, and of course they were in great danger of catching cold. Last year it was determined to compel them to wear a costume suitable for the occasion, and, although

MUNICIPAL BUILDING, COLUMBIA ROAD, WARD 16.

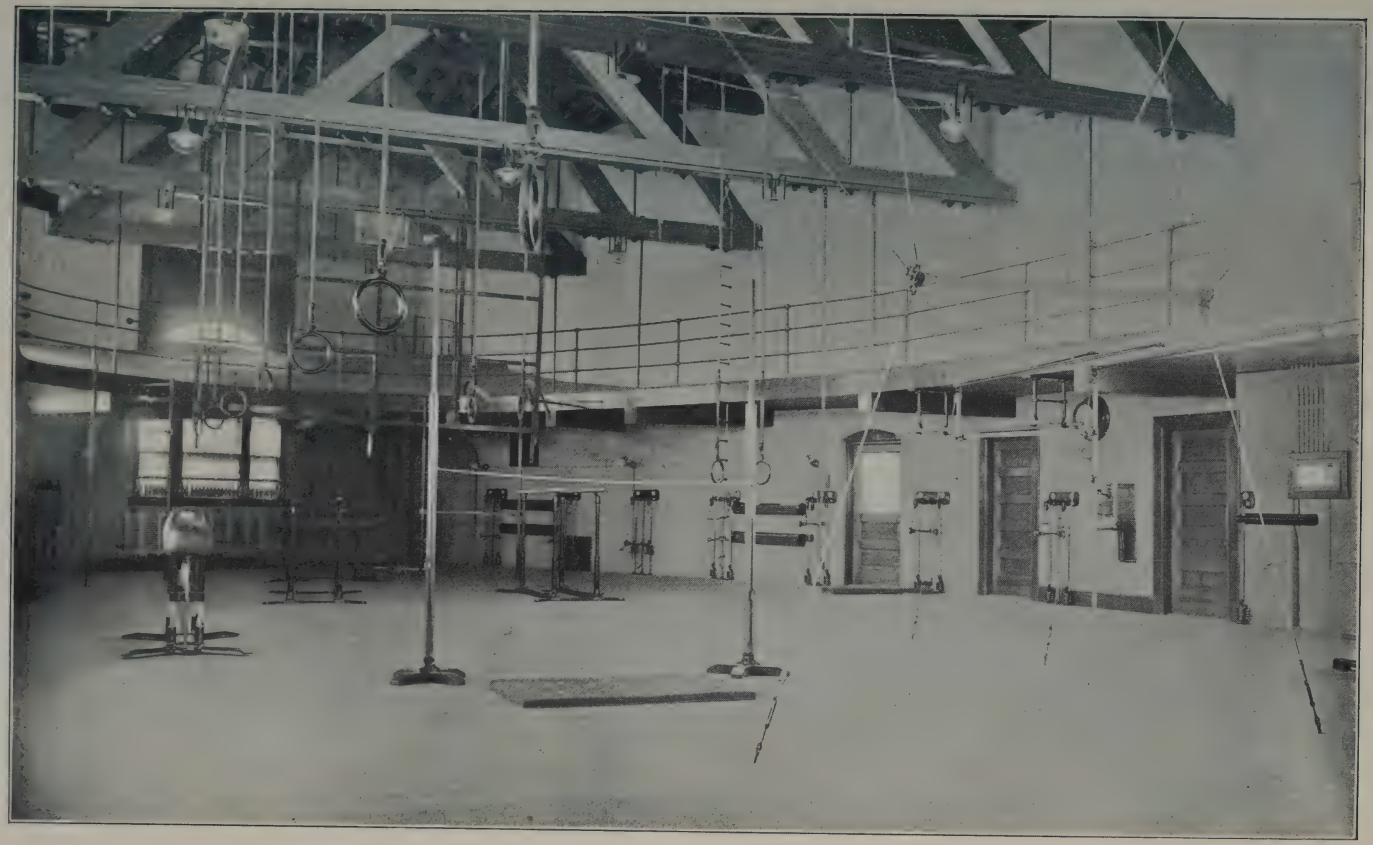

MUNICIPAL BUILDING GYMNASIUM, COLUMBIA ROAD, WARD 16.

there has been a slight falling off of attendance in some classes on that account, we are satisfied that on the whole the change has been an advisable one. All children who come in proper costume are found to bathe more frequently than when allowed to exercise in their street clothes.

The importance of bathing in connection with the gymnastic work has been persistently impressed on all persons attending the classes, and the necessity of conforming with other simple health laws in their every day lives, in addition to bathing and exercise, has also been inculcated.

The Columbia-road gymnasium, which was opened to the public last year, has been the most successful institution in the department, in point of attendance. The classes have been so overwhelmingly large at all times since the opening, that there have been more people in attendance than could be accommodated with bathing or exercising facilities. The swimming tank, with which the gymnasium is equipped, was poorly patronized. This demonstrates the inutility for bathing purposes of a tank that is not adequate in size.

The instructors have done their work, which is not only physically arduous but mentally fatiguing, in a manner that gave me singular satisfaction. That each has been faithful in performing the duties of his office is evidenced by the fact that at the close of every season they are all found to have lost considerable vitality. I commend them for their earnestness and patience, and I am pleased to observe that they have won the respect and the confidence of their classes.

JAMES L. WALSH,
Physical Director.

REPORT OF MEDICAL DIRECTOR.

To the Bath Trustees of the City of Boston:

The medical director herewith submits his report.

From every point of view the year covered by this report has been a successful one for the municipal gymnasiums. Already larger benefit is being done the community by the cordial co-operation between the physical director and his assistants and the medical director and examiners.

The attendance at the gymnasiums has greatly increased, the average weekly attendance during the year under review was more than 8,000; and this year a larger proportion of those who attended the gymnasium classes asked to meet the medical examiners and to have a physical examination. Every gymnasium member who is examined is given a card which tells his or her physical condition. The card also gives some simple and useful information towards maintaining good health. To be well, both for a man or a woman who has to earn a living, is absolutely necessary in order to obtain satisfactory and substantial recognition for one's time and ability. In order to increase one's earning capacity one must have good health.

These are fac-similes of the cards the gymnasium members receive:

MEN'S CARD.

Name_____

Date_____190

Gymnasium_____

Years.
Age.....

Pounds.
Weight.....

Inches.
Height.....
Girth, chest, repose.....
" " inflated.....
" " at ninth rib, repose..
" " " " inflated,
" waist.....
" hips.....
" right thigh.....
" left thigh.....
" right calf.....
" left calf.....
" right upper arm.....
" left upper arm.....
" right forearm.....
" left forearm.....

Cu. Inches.
Depth, chest, repose.....
Lung capacity.....

Times.
Dip.....
Pull up.....

WOMEN'S CARD.

Name_____

Date_____190

Gymnasium_____

Pounds.
Weight.....

Inches.
Height.....
Girth, neck.....
" chest, repose.....
" " inflated.....
" " at ninth rib, repose,
" " " " inflated,
" waist.....
" hips.....
Breadth, neck.....
" shoulders.....
" waist.....
" hips.....

Cu. Inches.
Depth, chest, repose.....
Lung capacity.....

EXTERIOR OF GYMNASIUM AND BATH, SOUTH BOSTON.

Every opportunity is given to encourage those who use the gymnasiums to meet the medical examiners. The doctors have regular gymnasium hours; appointments to meet them can be made with the gymnasium superintendents; and every consideration is carefully observed on the part of the doctors to respect the feelings of those whom they examine, and to give them practical and useful advice. What is desired is that every person who joins the gymnasium classes consider it necessary to be examined by the doctor before he or she began the work. By so doing greater benefit would come from the gymnasium work. But the increasing number of members who ask to be examined gives hope that the time is not far off when meeting the doctor before beginning the gymnasium work will be considered a necessity.

The useful work which the municipal gymnasiums are doing towards improving the service of the police and fire departments again deserves mention. Requirements for appointment in those departments have been advanced since the municipal gymnasiums opened; and the young men who want to secure an appointment as policeman or fireman have the opportunity to fit themselves to pass the civil service examination with credit, and to secure a place well up on the eligible list.

Large opportunity is given the municipal gymnasiums to help substantially in the crusade which is being carried on against the tremendous waste of life and money caused by tuberculosis.

Steps towards helping in the prevention of this disease have already been taken by the gymnasium instructors and doctors, and still broader work along this line is to be done.

Another work which the gymnasiums are beginning to do is to give instruction as to the proper standing postures; and to correct spinal curvatures resulting from faulty sitting and standing habits. The coming year's work along this line is to be undertaken in a most thorough manner, and much good is expected to come from it.

This year, as in previous years, the gymnasium superintendents deserve an expression of appreciation for the generous help they have given the medical examiners. The medical director wishes also to thank the trustees for the confidence and support they have given him in carrying out the medical work of the department.

Respectfully submitted,

WILLIAM R. WOODBURY, M.D.,
Medical Director.

ATTENDANCE SUMMER OF 1905.

L and K streets	942,984
North End park	189,927
Wood Island park	98,320
Dewey beach	178,494
Commercial point	42,161
Spring street	30,875
Orchard park	55,412
Warren bridge	64,803
Dover-street bridge	72,349
West Boston bridge	75,985
Craigie's bridge	130,981
Border street	60,881
Jeffries point	24,440
Brighton bridge	12,982
Beach and baths, total	1,980,594
Attendance at all-the-year-round baths	645,895
	2,626,489

BATH DEPARTMENT.

TRUSTEES.

THOMAS J. LANE	Term	ending	1909
WILLIAM W. WHITMARSH	"	"	1906
MRS. LAWRENCE J. LOGAN	"	"	1907
ROBERT A. WOODS	"	"	1907
LEONARD D. AHL	"	"	1908
MRS. JACOB H. HECHT	"	"	1910
HENRY EHRLICH, M.D.	"	"	1910

THOMAS J. LANE,
Chairman.

JOSEPH P. O'BRIEN,
General Superintendent.

LABOR PRINTING TRADES UNION LABEL COUNCIL BOSTON, MASS. 21

[DOCUMENT 6 — 1905.]

ANNUAL REPORT

OF THE

BOARD OF APPEAL

FOR THE YEAR 1904–1905.

BOSTON, February 1, 1905.

HON. PATRICK A. COLLINS,
Mayor of the City of Boston:

SIR,— The Board of Appeal herewith presents its report for the year ending January 31, 1905.

During the year referred to, the Board heard and acted on twenty-one general appeals from the decisions of the Building Commissioner. In fourteen of these cases, the appeal was sustained and the Commissioner directed to issue a permit. In seven of these cases, the decision of the Commissioner was sustained.

The Board approved the authorization to omit protection, as provided for in section 51 of the Building Laws, in one case submitted to it.

The Board approved of the granting of permits to restore to practically original conditions in one hundred and eighty-nine cases, and in compliance with requirements of law for new buildings in certain parts in six cases; and refused action in one case, where repairs had been made before notification of an application for permit had been received by the Board.

No salaries are paid to the members of the Board; the members receiving compensation for time spent, and such compensation, including payments to substitutes, as authorized by law, amounted in all to $2,000.

Respectfully submitted,

GEORGE R. SWASEY, *Chairman.*

ALLIED PRINTING TRADES UNION LABEL COUNCIL BOSTON, MASS.

[Document 7 — 1905.]

ANNUAL REPORT

OF THE

BUILDING DEPARTMENT

FOR THE YEAR 1904.

Old Court House, February 1, 1905.

Hon. Patrick A. Collins,
Mayor of the City of Boston:

Sir, — In compliance with section 24, chapter 3, of the Revised Ordinances of 1898, a statement of the operations of the department is herewith presented from February 1, 1904, to January 31, 1905.

Very respectfully yours,

James Mulcahy,
Building Commissioner.

The number of permits granted for first and second class buildings is 257; for third class buildings, 581; for alterations, 1,961; for setting of steam boilers, engines, etc., 783; for plumbing, 3,707; for gas-fitting work, 9,384 — making a total of 16,673 permits granted during the year.

The number of examinations made upon buildings in process of construction is 14,367; of alterations, 16,138; of boilers, engines, etc., relative to setting, 1,459; plumbing work, 20,909; gas-fitting work, 13,709: elevators, 4,145;

egress, 2,567; plans, 3,809; specials, 92; fires, 835 — making a total of 78,030.

These examinations occasioned 159 reports relative to unsafe buildings, dangerous chimneys, etc.; 835 reports relative to fires; 202 reports relative to violations, and 2,482 final reports — making a total of 3,678 reports made during the year.

The number of notices issued for violation of the statutes, etc., is 1,513; for unsafe buildings, walls, etc., 165; for dangerous chimneys, 40; for additional means of egress, 782, and for miscellaneous purposes, 1,413 — making a total of 3,913 notices issued during the year.

Of the 3,809 plans submitted during the year, 3,099 were approved and 710 were disapproved.

The department referred to the Board of Appeal for its approval 203 applications to restore premises to original condition (same being damaged by fire), all of which were approved. Fourteen appeals referred to the Board of Appeal were sustained, and 8 appeals were not sustained. The Board of Appeal also approved the omission of fireproofing in 1 case, as provided for in section 51, chapter 419, Acts of 1892. The department referred 21 communications to the Board of Appeal, and also received 30 communications from said board.

Of the 257 permits issued for first and second class buildings, 114 were for dwellings, 39 for dwellings and stores, 8 for tenement houses, 21 for tenement houses and stores, 3 for offices, 3 for manufacturing, 6 for storage, 6 for store and office, and the remainder for miscellaneous purposes.

For third class buildings, for which 581 permits were granted, 419 were for dwellings, 12 for stores, 25 for storage, 25 for dwellings and stores, 6 for stables, 6 for offices, and the balance for miscellaneous purposes.

The greatest number of permits granted for first and second class buildings by wards is: Ward 6, 57; Ward 11, 26; Ward 17, 18; Ward 20, 18; Ward 24, 18; Ward 21, 15; Ward 22, 15; Ward 8, 14; Ward 18, 13; Ward 19, 10, and the remainder distributed throughout the remaining wards.

The greatest number of permits granted for third class buildings, by wards, is: Ward 20, 162; Ward 24, 107; Ward 23, 83; Ward 25, 52; Ward 14, 39; Ward 2, 28; Ward 19, 20; and the remainder distributed throughout the remaining wards.

The number of first and second class buildings upon which final reports have been rendered during the year is 234, at an estimated cost above the land of $12,499,865.

The number of third class buildings upon which final reports have been rendered during the year is 541, at an estimated cost above the land of $2,247,111.

The number of alterations completed during the year is 1,817, at an estimated cost of $3,588,840.

The number of plumbing jobs completed during the year is 2,525, at an estimated cost of $1,128,070.

The number of boilers, etc., set, 662, at an estimated cost of $304,725.

The number of gas fixtures and piping installed is 10,118, at an estimated cost of $264,834.

The total estimated increase in tax valuation by construction and improvement for the year is $20,033,445.

There have been 310 buildings provided with additional means of egress. This includes 614 families, 5,778 persons, at an estimated cost of $79,960.

On February 1, 1904, there were 26,376 brick buildings and 58,258 wooden buildings — a total of 84,634 buildings in the City of Boston.

During the year ending January 31, 1905, there were 234 brick and 541 wooden buildings completed, and 3 brick and 17 wooden buildings totally destroyed by fire, and 60 brick and 134 wooden buildings taken down — making a total of 26,548 brick buildings and 58,648 wooden buildings — a grand total of 85,196 buildings. (For further details see tables and tabulated report annexed.)

Table showing Number and Purposes for which Permits have been Granted by Months.

1904.	February.	March.	April.	May.	June.	July.	August.	September.	October.	November.	December.	1905, January.	Totals.
First and second class buildings	18	12	30	27	28	17	12	21	32	23	17	20	257
Third class buildings	19	53	49	59	52	69	33	47	65	64	48	23	581
Alterations	114	153	185	183	191	192	149	227	159	163	143	102	1,961
Plumbing	171	248	331	404	439	345	390	281	318	345	244	191	3,707
Gas-fitting	628	761	704	900	846	765	675	825	1,038	900	696	646	9,384
Boilers, engines, furnaces, etc.	45	38	34	46	60	51	65	52	103	131	90	68	783
Totals	995	1,265	1,333	1,619	1,616	1,439	1,324	1,453	1,715	1,626	1,238	1,050	16,673

Table showing the Number of Examinations by Months, and for what Purpose.

1904.	February.	March.	April.	May.	June.	July.	August.	September.	October.	November.	December.	1905, January.	Totals.
New buildings	969	1,251	1,119	1,327	1,277	1,234	1,006	1,100	1,165	1,379	1,286	1,254	14,367
Alterations	1,321	1,564	1,361	1,436	1,347	1,581	1,105	1,238	1,316	1,529	1,267	1,07 3	16,138
Boilers	126	114	56	95	128	95	86	102	171	221	140	125	1,459
Plumbing	1,617	1,924	1,746	1,902	1,878	1,613	1,649	1,680	1,825	1,821	1,761	1,493	20,909
Gas-fitting	1,110	1,228	1,162	1,223	1,097	1,044	1,020	946	1,235	1,260	1,230	1,154	13,709
Elevators	342	443	348	321	309	363	217	303	387	368	449	295	4,145
Egress	210	224	233	201	230	246	175	168	197	237	239	207	2,567
Plans	181	290	328	336	352	370	260	401	378	397	257	259	3,809
Specials	6	7	15	6	7	6	6	8	10	2	7	12	92
Fires	80	75	48	54	56	93	57	48	66	84	87	87	835
Totals	5,962	7,120	6,416	6,901	6,681	6,645	5,581	5,994	6,750	7,298	6,723	5,959	78,030

Table showing Number of Reports by Months, and for what Purpose.

1904.	February.	March.	April.	May.	June.	July.	August.	September.	October.	November.	December.	1905, January.	Totals.
Unsafe buildings, dangerous chimneys, etc.	3	6	8	8	23	15	18	13	31	13	17	4	159
Fires	80	75	48	54	56	93	57	48	66	84	87	87	835
Violations	10	11	16	14	13	24	16	8	22	37	13	18	202
Finals	123	95	160	176	167	239	48	324	265	258	388	239	2,482
Totals	216	187	232	252	259	371	139	393	384	392	505	348	3,678

Table showing Number of Notices by Months, and for what Purpose.

1904.	February.	March.	April.	May.	June.	July.	August.	September.	October.	November.	December.	1905, January.	Totals.
Violations of statutes, etc	122	120	93	124	140	135	51	150	140	186	129	123	1,513
Unsafe buildings, walls, etc	6	12	11	19	24	17	20	9	22	7	12	6	165
Dangerous chimneys	7	4	1	5	4	4	1	1	2	11	.....	.....	40
Egress	87	71	105	65	43	76	49	49	65	83	47	42	782
Miscellaneous	105	149	148	101	126	102	107	114	132	136	91	102	1,413
Totals	327	356	358	314	337	334	228	323	361	423	279	273	3,913

Table showing by Months the Number and Purposes of Plans Approved and Disapproved.

1904.	Approved.	Not approved.	Approved.	Not approved.	Approved.	Not approved.	Approved.	Not approved.	Approved.	Not approved.	Approved.	Not approved.	Approved.	Not approved.	Approved.	Not approved.	Approved.	Not approved.	Approved.	Not approved.	Approved.	Not approved.	Approved.	Not approved.
	Feb.		March.		April.		May.		June.		July.		August.		Sept.		Oct.		Nov.		Dec.		1905, January.		Total.	
Total alterations.....	115	21	156	36	185	26	183	33	200	27	212	33	165	29	240	49	175	41	196	46	143	18	102	67	2,072	426
Total new buildings.	37	8	75	23	95	22	95	25	100	25	100	25	47	19	89	23	137	25	115	40	67	29	70	20	1,027	284
Total approved.....	152		231		280		278		300		312		212		329		312		311		210		172		3,099	
Total not approved.....	29		59		48		58		52		58		48		72		66		86		47		87		710	
Total plans submitted,	181		290		328		336		352		370		260		401		378		397		257		259		3,809	

Table showing, by Months, Egress Provided, etc.

1904.	Examination.	Re-examination.	Requisition.	Letters.	Letters received.	PROVIDED FOR.			Cost.
						Buildings.	Families.	Persons.	
February	84	126	81	6	14	31	52	527	$5,270
March	78	146	57	14	16	26	45	652	6,340
April	81	152	94	11	17	21	39	485	5,260
May	76	125	49	16	9	30	43	645	6,120
June	74	156	28	15	5	34	29	306	5,980
July	128	118	60	16	10	20	63	348	5,650
August	61	114	40	9	10	19	51	237	4,830
September	66	102	37	12	3	21	60	357	5,720
October	71	126	48	17	4	29	59	582	8,480
November	88	149	67	16	3	24	41	529	7,660
December	72	167	36	11	10	22	59	489	8,860
1905.									
January	51	156	31	11	9	33	73	621	9,790
Total	930	1,637	628	154	110	310	614	5,778	$79,960

Table showing by Months and Wards the Number of Buildings, First and Second Class, for which Permits have been Granted.

WARDS.	1	2	3	4	5	6	7	8	9	10	11	12	13	14	15	16	17	18	19	20	21	22	23	24	25	Total.
1904.																										
February	....	1	....	....	....	3	....	1	1	2	....	....	6	....	....	....	....	2	....	....	....	....	....	1	1	18
March	....	....	....	....	....	5	....	....	....	....	1	....	....	....	....	....	3	....	1	....	1	1	....	....	....	12
April	....	....	....	....	....	8	1	1	....	1	4	....	....	....	....	....	10	5	....	....	....	....	....	....	....	30
May	....	....	....	....	....	4	....	1	....	1	1	1	1	....	1	....	1	....	1	3	8	2	2	....	....	27
June	1	....	....	....	....	8	1	1	....	....	2	1	....	....	....	....	2	....	1	7	....	2	....	2	....	28
July	....	....	....	....	....	2	2	1	1	1	3	....	....	....	....	....	1	3	3	....	....	....	....	....	....	17
August	....	....	....	....	....	1	....	3	....	1	4	....	....	....	....	....	....	....	1	....	2	....	....	....	....	12
September	1	1	....	....	....	6	1	4	2	....	1	1	....	1	....	....	1	....	1	1	....	....	....	....	....	21
October	....	....	....	1	....	1	....	1	1	....	2	....	....	3	....	....	....	....	....	5	1	....	....	15	2	32
November	....	....	....	1	....	8	2	1	2	1	3	....	....	....	....	....	....	....	1	2	2	....	....	....	....	23
December	....	....	....	....	....	7	....	....	....	1	3	....	....	1	1	....	....	3	1	....	....	....	....	....	....	17
1905.																										
January	....	....	1	....	....	4	....	....	....	....	2	1	....	1	....	....	....	....	....	....	1	10	....	....	....	20
Total	2	2	1	2	....	57	7	14	7	8	26	4	7	6	2	....	18	13	10	18	15	15	2	18	3	257

Number and Purposes of First and Second Class Buildings for which Permits have been Granted from February 1, 1904, to February 1, 1905.

Auto salesroom	1
Auto station	1
Auto storage	3
Battery	1
Blacksmith and wheelwright shop	1
Boiler-house	1
Bottling and storage	3
Branch library and ward-room,	1
Carriage repository	1
Church	1
Church and vestry	1
Commercial	1
Department stores	3
Drying-house and storage	1
Dwellings	114
Dwelling and bakery	1
Dwellings and stores	39
Electric battery and station	1
Furniture salesroom	1
Gate-house	1
Greenhouse	1
Hall and offices	1
Hospital	1
Hotel	1
Lunch-room	1
Machine shop and manufacturing	1
Manufacturing	3
Mercantile	1
Mercantile and stable	1
Mortuary	1
Office buildings	3
Power-house	1
Reception-room	1
School-houses	7
Shelter for cars	1
Shop	1
Stables	7
Storage	6
Stores	6
Stores and offices	6
Storehouse	1
Tenements	8
Tenements and stores	21
	257

Table showing by Months and Wards the Number of Buildings, First and Second Class, upon which Permits have been Granted.

Wards.	1904, February.		March.		April.		May.		June.		July.		August.		September.		October.		November.		December.		1905, January.		Total.	
	Number.	Cost.	Number.	Cost.	Number.	Cost.	Number.	Cost.	Number.	Cost.	Number.	Cost.	Number.	Cost.	Number.	Cost.	Number.	Cost.	Number.	Cost.	Number.	Cost.	Number.	Cost.	Number.	Cost.
1	..	.....	..	.....	1	$105,000	..	.....	..	.....	2	$14,000	..	.....	1	$9,000	..	.....	2	$6,500	..	.....	1	$6,000	7	$140,500
2	..	.....	..	.....	..	.....	..	.....	..	.....	1	10,000	..	.....	1	5,000	..	.....	3	513,000	..	.....	..	.....	5	528,000
3	..	.....	..	.....	1	9,000	..	.....	..	.....	..	.....	..	.....	..	.....	..	.....	..	.....	..	.....	..	.....	1	9,000
4	..	.....	..	.....	..	.....	..	.....	..	.....	..	.....	..	.....	..	.....	..	.....	..	.....	..	.....	..	.....	..	.....
5	..	.....	..	.....	..	.....	..	.....	..	.....	..	.....	..	.....	..	.....	..	.....	..	.....	..	.....	..	.....	..	.....
6	1	$800,000	..	.....	..	.....	..	.....	..	.....	2	308,000	..	.....	5	26,500	8	$35,200	8	1,982,000	8	$61,000	2	56,000	34	3,268,700
7	..	.....	..	.....	..	.....	..	.....	..	.....	..	.....	..	.....	..	.....	..	.....	..	.....	2	1,350	19	3,658,800	21	3,660,150
8	..	.....	..	.....	..	.....	..	.....	..	.....	1	2,500	..	.....	..	.....	2	17,500	4	40,000	1	285,000	3	16,500	11	361,500
9	..	.....	..	.....	..	.....	..	.....	..	.....	..	.....	..	.....	..	.....	..	.....	..	.....	..	.....	6	323,400	6	323,400
10	..	.....	..	.....	3	24,000	1	$500	2	$100,200	..	.....	..	.....	..	.....	1	500	1	15,000	..	.....	4	34,000	12	174,200
11	..	.....	..	.....	..	.....	2	100,000	2	36,000	..	.....	3	$7,600	..	.....	6	121,000	4	263,000	1	80,000	2	310,000	20	917,600
12	..	.....	2	$190,000	..	.....	..	.....	..	.....	..	.....	..	.....	..	.....	..	.....	..	.....	..	.....	..	.....	2	190,000
13	..	.....	..	.....	1	60,000	..	.....	..	.....	1	140,000	..	.....	..	.....	1	120,000	3	20,000	..	.....	1	2,100	7	342,100
14	..	.....	..	.....	..	.....	..	.....	..	.....	..	.....	..	.....	..	.....	2	312,200	..	.....	..	.....	3	283,000	5	595,200
15	..	.....	..	.....	..	.....	..	.....	..	.....	..	.....	..	.....	..	.....	..	.....	..	.....	1	122,000	..	.....	1	122,000
16	..	.....	..	.....	..	.....	..	.....	..	.....	..	.....	..	.....	..	.....	..	.....	1	95,000	..	.....	..	.....	1	95,000
17	1	1,000	..	.....	2	7,600	..	.....	..	.....	..	.....	..	.....	2	8,000	7	29,500	..	.....	..	.....	1	3,500	13	49,600
18	..	.....	..	.....	2	15,000	..	.....	..	.....	..	.....	2	9,000	..	.....	4	21,000	..	.....	..	.....	2	100,500	10	145,500
19	..	.....	..	.....	1	7,000	..	.....	..	.....	3	233,500	..	.....	..	.....	..	.....	2	255,000	1	7,000	1	125	8	502,625
20	..	.....	2	16,000	..	.....	..	.....	..	.....	1	25,000	..	.....	..	.....	..	.....	2	24,000	..	.....	3	24,000	8	89,000
21	..	.....	..	.....	..	.....	..	.....	..	.....	..	.....	..	.....	..	.....	1	5,500	..	.....	2	11,000	2	14,000	5	30,500
22	3	28,800	..	.....	..	.....	..	.....	1	104,500	..	.....	..	.....	8	56,000	6	126,110	..	.....	..	.....	..	.....	18	315,410
23	1	5,180	..	.....	..	.....	..	.....	..	.....	..	.....	..	.....	..	.....	1	13,000	5	93,700	..	.....	..	.....	7	111,880
24	..	.....	..	.....	..	.....	..	.....	..	.....	..	.....	..	.....	..	.....	..	.....	1	40,000	..	.....	..	.....	1	40,000
25	..	.....	19	175,000	1	65,000	..	.....	..	.....	..	.....	..	.....	..	.....	..	.....	..	.....	1	65,000	10	183,000	31	488,000
Total,	6	$834,980	23	$381,000	12	$292,600	3	$100,500	5	$240,700	11	$733,000	5	$16,600	17	$104,500	39	$801,510	36	$3,347,200	17	$632,350	60	$5,014,925	234	$12,499,865

Table showing by Months and Wards the Number of Buildings, Third Class, upon which Permits have been Granted.

WARDS.	1	2	3	4	5	6	7	8	9	10	11	12	13	14	15	16	17	18	19	20	21	22	23	24	25	Total.
1904.																										
February	....	....	....	....	....	....	....	....	....	....	....	....	....	1	....	5	....	....	....	7	2	....	3	1	....	19
March	1	6	....	....	....	1	....	....	....	...	...	....	....	8	6	....	....	....	5	9	....	....	7	7	3	53
April	1	....	1	....	1	....	....	....	....	....	....	....	1	....	3	2	....	....	2	20	4	1	6	5	2	49
May	3	....	....	....	1	1	1	....	....	....	....	....	1	....	2	2	....	....	2	15	2	1	9	15	4	59
June	1	3	....	....	1	1	...	....	....	....	....	....	....	....	....	1	1	....	1	25	....	....	6	9	3	52
July	1	2	1	....	....	....	....	....	....	....	....	....	3	5	3	3	....	....	....	13	....	....	11	15	12	69
August	....	....	....	1	....	....	...	....	....	....	....	....	1	1	1	2	....	....	1	10	....	....	3	8	5	33
September	....	3	....	....	....	....	....	....	....	....	....	....	....	16	....	....	3	1	1	9	....	...	3	5	6	47
October	2	1	1	....	....	2	....	....	....	....	....	....	....	5	1	....	....	...	....	16	....	2	19	14	2	65
November	1	2	....	3	....	....	....	....	....	....	....	....	....	3	1	....	....	....	4	21	1	1	8	8	11	64
December	1	4	....	....	2	....	....	....	....	....	....	....	....	....	....	....	1	....	3	12	....	....	4	17	4	48
1905.																										
January	1	7	....	....	....	....	....	....	....	....	....	....	....	....	....	1	....	....	1	5	....	1	4	3	....	23
Total	12	28	3	4	5	5	1	....	....	....	....	....	6	39	17	16	5	1	20	162	9	6	83	107	52	581

Number and Purposes of Third Class Buildings for which Permits have been Granted from February 1, 1904, to February 1, 1905.

Animal shelter	1	Locker and stable	1
Auto-houses	20	Manufacturing	2
Bakery	2	Mercantile	2
Blacksmith and paint shop	1	Motor-house	I
Boat-sheds	3	Nurses' home	1
Boiler-house	1	Office buildings	6
Carpenter shop	1	Parish house	1
Car-repairers' shed	1	Pigeon-houses	4
Carriage-houses	2	Poultry-houses	2
Church	1	Sheds	14
Coal elevator	1	Sleeping apartment	1
Coal-pocket	1	Squab-house	1
Cow-barn	1	Stables	6
Dwellings	419	Stone-cutting	1
Dwelling and office	1	Storage	25
Dwellings and stores	25	Storage and locker	2
Dwelling, store and laundry	1	Storage and tinning	1
Factory	1	Store and restaurant	1
Foundry	1	Stores	12
Freight-houses	1	Tool-houses	3
Freight and storage	1	Wireless telegraph station	1
Greenhouses	4		
Light machinery	1		581
Lockers	2		

Table showing by Months and Wards the Number of Buildings, Third Class, upon which Permits have been Granted.

Wards.	1904, February.		March.		April.		May.		June.		July.		August.		September.		October.		November.		December.		1905, January.		Total.	
	Number.	Cost.	Number.	Cost.	Number.	Cost.	Number.	Cost.	Number.	Cost.	Number.	Cost.	Number.	Cost.	Number.	Cost.	Number.	Cost.	Number.	Cost.	Number.	Cost.	Number.	Cost.	Number.	Total Cost.
1	..	.....	1	$2,700	..	.....	5	$23,300	..	.....	1	$5,000	1	$2,750	4	$12,600	1	$4,500	2	$8,500	1	$1,500	1	$3,500	17	$64,350
2	1	$4,500	..	.....	..	.....	..	.....	..	.....	4	24,000	..	.....	..	.....	10	47,500	2	11,000	1	6,000	2	3,700	20	96,700
3	..	.....	..	.....	..	.....	..	.....	..	.....	..	.....	..	.....	..	.....	1	4,000	1	4,500	..	.....	..	.....	2	8,500
4	..	.....	1	700	..	.....	..	.....	..	.....	..	.....	..	.....	..	.....	1	2,000	..	.....	2	1,875	..	.....	4	4,575
5	..	.....	..	.....	..	.....	..	.....	..	.....	..	.....	1	150	..	.....	..	.....	..	.....	..	.....	..	.....	1	150
6	..	.....	..	.....	..	.....	..	.....	..	.....	1	300	..	.....	1	1,500	1	250	..	.....	1	1,000	..	.....	4	3,050
7	..	.....	..	.....	..	.....	..	.....	..	.....	..	.....	..	.....	..	.....	..	.....	..	.....	1	250	..	.....	1	250
8	..	.....	..	.....	..	.....	..	.....	..	.....	..	.....	..	.....	..	.....	..	.....	..	.....	..	.....	..	.....	..	.....
9	..	.....	..	.....	..	.....	..	.....	..	.....	..	.....	..	.....	..	.....	..	.....	..	.....	..	.....	..	.....	..	.....
10	..	.....	..	.....	..	.....	..	.....	..	.....	..	.....	..	.....	..	.....	..	.....	..	.....	..	.....	..	.....	..	.....
11	..	.....	..	.....	..	.....	..	.....	..	.....	..	.....	..	.....	..	.....	..	.....	..	.....	..	.....	..	.....	..	.....
12	..	.....	..	.....	..	.....	..	.....	..	.....	..	.....	..	.....	..	.....	..	.....	..	.....	..	.....	..	.....	..	.....
13	..	.....	..	.....	3	$40,300	..	.....	..	.....	2	875	..	.....	4	1,950	..	.....	..	.....	..	.....	..	.....	9	43,125
14	1	350	..	.....	2	6,000	..	.....	..	.....	..	.....	..	.....	2	950	2	8,700	..	.....	2	10,600	5	18,750	14	45,350
15	..	.....	..	.....	7	33,700	..	.....	..	.....	1	500	..	.....	..	.....	6	23,525	1	5,800	3	12,700	..	.....	18	76,225
16	..	.....	2	14,000	..	.....	..	.....	1	$7,000	..	.....	..	.....	2	11,000	3	17,000	10	52,500	1	4,000	..	.....	19	105,500
17	..	.....	..	.....	3	25,575	..	.....	..	.....	..	.....	..	.....	..	.....	4	7,935	..	.....	1	200	..	.....	8	33,710
18	..	.....	..	.....	..	.....	..	.....	..	.....	..	.....	..	.....	..	.....	..	.....	1	3,000	..	.....	..	.....	1	3,000
19	..	.....	..	.....	..	.....	..	.....	..	.....	2	9,700	..	.....	6	29,500	2	5,625	..	.....	2	4,500	..	.....	12	49,325
20	..	.....	8	39,600	10	50,375	4	16,560	14	88,000	2	5,530	..	.....	31	164,250	21	107,195	15	75,030	14	75,150	9	43,980	128	665,670
21	..	.....	3	11,200	1	7,000	..	.....	..	.....	..	.....	..	.....	1	150	1	4,500	..	.....	3	15,000	..	.....	9	37,850
22	1	6,000	1	6,500	..	.....	..	.....	3	6,450	..	.....	..	.....	..	.....	..	.....	..	.....	1	5,500	..	.....	6	24,450
23	11	44,231	4	11,600	1	3,000	3	11,030	6	16,800	2	4,600	..	.....	17	69,315	5	8,950	8	33,700	6	18,625	6	21,775	69	243,626
24	1	6,500	2	17,000	6	34,575	7	22,675	6	27,500	4	6,050	11	56,500	8	32,750	14	54,000	7	40,000	3	16,500	..	.....	69	314,050
25	..	.....	26	103,775	41	32,855	..	.....	..	.....	..	.....	..	.....	2	8,800	17	48,950	1	30,000	27	107,825	16	95,450	130	427,655
Total	15	$61,581	48	$207,075	74	$233,380	19	$73,565	30	$145,750	19	$56,555	13	$59,400	78	$332,765	89	$344,630	48	$264,030	69	$281,225	39	$187,155	541	$2,247,111

Table showing by Months and Wards the Number of Permits Granted to make Alterations, etc.

WARDS.	1	2	3	4	5	6	7	8	9	10	11	12	13	14	15	16	17	18	19	20	21	22	23	24	25	Total.
1904.																										
February	1	....	....	....	3	34	29	5	2	1	4	3	3	....	5	3	5	2	3	1	1	2	2	4	1	114
March	7	4	2	4	1	34	16	11	2	3	3	7	3	3	7	2	7	5	4	7	2	5	3	8	3	153
April	8	6	....	5	6	27	12	5	6	3	6	4	18	13	1	5	9	3	6	11	2	5	13	6	5	185
May	19	2	1	....	5	31	22	8	5	4	11	4	8	6	5	2	4	4	1	14	3	4	9	5	6	183
June	5	4	1	2	4	31	25	10	7	1	13	7	6	1	7	2	7	10	7	7	8	3	7	11	5	191
July	6	5	2	5	2	28	29	13	4	8	20	4	10	4	4	3	4	1	1	6	4	4	14	8	3	192
August	4	5	....	1	2	18	23	8	5	7	9	3	12	6	1	1	3	7	6	5	6	5	4	5	3	149
September	6	7	1	4	4	18	48	7	54	6	9	5	5	2	3	1	8	1	8	11	3	1	4	5	6	227
October	9	10	....	4	1	26	17	8	6	1	6	9	3	11	7	2	3	3	3	13	....	3	7	6	1	159
November	6	8	1	6	7	24	23	6	6	7	5	4	10	2	5	6	2	1	7	6	5	1	4	3	8	163
December	6	6	....	2	1	36	26	5	9	4	5	2	6	3	3	1	6	3	1	9	2	1	2	2	2	143
1905.																										
January	....	3	....	1	4	16	23	14	6	2	7	2	2	1	3	1	1	3	1	3	3	....	3	2	1	102
Total	77	60	8	34	40	323	293	100	112	47	98	54	86	52	51	29	59	43	48	93	39	34	72	65	44	1,961

Table showing by Wards and Months the Number of Permits Granted to Set Steam Boilers, Furnaces, etc.

WARDS.	1	2	3	4	5	6	7	8	9	10	11	12	13	14	15	16	17	18	19	20	21	22	23	24	25	Total.
1904.																										
February	....	....	....	....	1	6	4	....	1	4	4	4	2	3	1	1	....	....	....	4	1	....	....	2	7	45
March	2	....	....	....	...	2	9	....	3	1	2	1	....	....	....	....	....	....	....	12	1	....	2	1	2	38
April	....	....	....	....	....	3	5	....	1	....	3	4	1	....	2	....	....	....	1	3	1	....	2	8	....	34
May	1	....	....	1	....	1	5	....	1	4	2	....	1	....	....	....	1	1	1	14	....	4	1	5	3	46
June	....	1	....	...	1	4	6	2	1	3	7	2	2	1	1	....	....	2	....	12	4	3	2	5	1	60
July	...	1	....	1	1	2	6	....	1	3	8	2	....	1	....	1	....	1	1	8	3	....	3	4	4	51
August	3	....	....	1	....	2	7	3	1	5	2	2	....	1	1	1	2	....	5	16	....	1	5	4	3	65
September	1	....	....	....	....	6	7	1	1	2	3	2	....	....	1	....	....	1	2	12	1	1	2	6	3	52
October	4	....	....	1	1	8	11	....	3	2	....	8	1	1	....	3	....	....	2	29	8	4	11	4	2	103
November	1	....	1	1	4	6	12	5	3	13	24	4	....	3	....	3	1	1	1	15	5	2	10	8	8	131
December	3	....	....	2	1	2	6	4	2	....	9	3	1	....	2	2	4	1	1	13	10	2	11	9	2	90
1905.																										
January	3	3	....	2	....	5	6	1	2	2	4	4	....	1	....	1	3	2	2	15	....	....	10	1	1	68
Total	18	5	1	9	9	47	84	16	20	39	68	36	8	11	8	12	11	9	16	153	34	17	59	57	36	783

Table showing by Months the Number of Boilers, Furnaces, etc., for which Permits have been Granted to Set.

MONTHS.	Furnaces.	Boilers.	Heaters.	Ovens and Ranges.	Boilers and Engines.	Engines.	Dynamos.	Forge.	Gas Engine and Generator.	Motor.	Stoker and Roasters.	Total.
1904.												
February	19	43	4	8	1	2	2	.....	1	.....	.....	80
March	35	14	3	5	.....	.....	.....	.....	4	.....	.....	61
April	26	13	8	2	.....	.....	.....	.....	3	.....	.....	52
May	50	6	7	4	.....	.....	1	.....	9	.....	.....	77
June	34	24	14	7	6	.....	.....	.....	6	.....	.....	91
July	31	35	2	3	.....	.....	.....	.....	6	.....	.....	77
August	60	16	21	4	1	.....	.....	.....	2	.....	.....	104
September	23	24	13	15	2	.....	.....	.....	3	.....	.....	80
October	68	17	38	4	.....	.....	.....	.....	.....	.....	.....	127
November	86	34	23	13	1	.....	.....	.....	2	.....	.....	159
December	53	23	27	9	.....	.....	.....	.....	2	.....	.....	114
1905.												
January	40	18	24	7	.....	.....	.....	.....	4	.....	.....	93
Total	525	267	184	81	11	2	3	.....	42	.....	.....	1,115

Table showing by Months and Wards the Number of Permits Granted to Perform Plumbing.

WARDS.	1	2	3	4	5	6	7	8	9	10	11	12	13	14	15	16	17	18	19	20	21	22	23	24	25	Total.
1904.																										
February	7	5	1	3	2	17	39	8	6	8	5	7	4	5	4	9	5	5	2	8	3	1	7	8	2	171
March	5	9	1	4	.....	27	23	10	7	13	17	15	10	7	4	4	1	10	7	15	13	11	13	14	8	248
April	13	11	3	4	5	24	29	8	15	16	17	14	20	8	11	5	12	9	11	24	5	11	37	11	8	331
May	19	13	2	4	10	42	36	10	5	17	17	25	22	5	9	15	13	11	23	20	11	16	32	16	11	404
June	11	9	5	5	12	40	45	17	12	7	33	15	19	7	14	10	19	14	13	30	9	14	42	28	9	439
July	10	7	2	2	10	18	28	4	19	14	40	11	15	15	8	8	7	18	14	20	12	11	20	17	15	345
August	8	9	3	6	3	39	28	14	12	9	43	18	7	15	9	17	10	18	7	30	8	13	30	25	9	390
September	8	1	1	4	.....	27	27	9	20	6	26	15	6	3	1	13	7	7	9	21	10	14	16	17	13	281
October	9	12	.....	2	1	35	36	11	11	11	28	18	3	12	6	6	11	9	10	20	10	7	23	21	6	318
November	4	11	1	3	4	23	37	12	18	12	27	17	6	15	8	8	8	14	7	28	9	17	23	20	13	345
December	10	7	1	3	2	22	19	15	11	5	9	7	8	8	6	4	13	12	6	10	6	2	27	19	12	244
1905.																										
January	4	3	.....	2	2	29	27	5	4	7	8	8	3	4	4	.....	7	12	8	10	4	8	15	9	8	191
Total	108	97	20	42	51	343	374	123	140	125	270	170	123	104	84	99	113	139	117	236	100	125	285	205	114	3,707

PLUMBING CASH ACCOUNT.

Dr.

Received for licenses and renewal of same from February 1, 1904, to February 1, 1905:

1904.

February	$15 50
March	14 50
April	124 50
May	17 00
June	4 00
July	15 00
August	3 00
September	13 00
October	2 50
November	10 00
December	9 50

1905.

January	10 00
Total	$238 50

The amount of $238.50 has been turned over to the City Collector, and his receipt therefor has been received.

Number of master plumbers licensed in the City of Boston from February 1, 1904, to February 1, 1905	42	$84 00
Number of journeymen plumbers licensed in the City of Boston from February 1, 1904, to February 1, 1905	48	24 00
Number of master plumbers who renewed their licenses at expiration of the year 1904	124	62 00
Number of journeymen plumbers who renewed their licenses at expiration of the year 1904,	137	68 50
Total		$238 50

Table showing by Months and Wards the Number of Permits Granted to Perform Gas-fitting.

WARDS.	1	2	3	4	5	6	7	8	9	10	11	12	13	14	15	16	17	18	19	20	21	22	23	24	25	Total.
1904.																										
February.....	9	7	4	8	4	60	132	20	22	63	34	26	12	10	20	13	8	19	22	25	22	6	15	50	17	628
March.....	7	9	2	5	5	100	121	34	45	62	53	28	9	12	16	18	16	41	15	47	29	14	19	38	16	761
April.....	24	17	8	8	7	79	97	23	36	36	31	21	14	9	27	11	16	32	25	55	13	20	40	28	27	704
May.....	20	17	3	6	2	86	60	43	37	39	40	12	13	26	49	31	19	39	40	114	38	42	58	44	22	900
June.....	22	28	1	10	9	58	67	28	15	36	22	11	18	18	20	30	30	45	35	91	36	65	45	74	32	846
July.....	16	23	2	14	7	46	49	22	23	30	26	19	22	12	31	21	25	60	27	89	58	22	49	37	35	765
August.....	20	25	4	4	4	64	45	21	25	44	42	27	13	23	16	17	26	24	23	67	24	18	32	33	34	675
September.....	6	10	2	7	17	69	88	20	31	49	51	34	14	14	11	25	20	36	35	66	58	39	30	47	46	825
October.....	28	31	3	6	11	94	131	30	56	87	61	58	16	15	15	26	28	38	28	86	50	32	37	39	33	1,038
November.....	10	16	2	15	11	80	102	41	53	52	77	43	12	19	17	11	33	29	16	70	56	20	36	49	30	900
December.....	8	6	4	6	7	53	106	32	35	66	42	36	10	18	8	7	10	40	18	45	25	17	22	40	35	696
1905.																										
January.....	7	8	.....	6	2	105	120	31	36	49	28	33	15	14	5	6	6	24	20	40	20	16	21	21	15	648
Total.....	177	197	35	95	86	894	1,117	345	414	613	507	348	168	190	235	216	237	427	304	795	429	311	404	500	342	9,386

GAS CASH ACCOUNT.

Dr.

Received for licenses of gas-fitters from February 1, 1904, to February 1, 1905:

1904.	
February	$2 50
March	7 50
April	4 00
May	5 50
June	5 00
July	6 50
August	—
September	—
October	8 50
November	2 50
December	3 50
1905.	
January	5 00
Total	$50 50

The amount of $50.50 has been turned over to the City Collector, and his receipt therefor has been received.

Number of master gas-fitters licensed from February 1, 1904, to February 1, 1905	20	$40 00
Number of journeymen gas-fitters licensed from February 1, 1904, to February 1, 1905	21	10 50
Total		$50 50

BOSTON, MASS., February 1, 1905.

JAMES MULCAHY, ESQ.,
Building Commissioner:

DEAR SIR, — In compliance with chapter 265, Acts of 1897, the Board of Examiners of Gas-fitters herewith submit a report of proceedings of said board, from February 1, 1904, to February 1, 1905:

Number of applications for licenses referred by Building Commissioner to Board of Examiners		144
Number of examinations held		36
Number of applicants examined by board		127
Masters	54	
Journeymen	73	
Number of applicants examined, certified by board to Building Commissioner for license		41
Masters	20	
Journeymen	21	
Number of examination papers rejected, applicants not receiving requisite percentage		86
Masters	34	
Journeymen	52	

By the above statement it will be seen that the per cent. passing the masters' examination was 37, and 29 per cent. passed the journeymen's examination.

Respectfully submitted,

SAMUEL H. DURGIN,
JAMES MULCAHY,
WILLIAM E. WHIDDEN,
Board of Examiners.

Elevators and Hoistways.

MONTHS.	Gas.	Steam Freight.	Steam Passenger.	Hydraulic Passenger.	Hydraulic Freight.	Electric Freight.	Electric Passenger.	Hand Hoist.	Hand Elevator.	Total Examinations.	Written Reports.	Letters Received and Acted upon.	Complaints Made.	Complaints Closed.	Cost of Removing Complaints.
1904.															
February	.....	54	19	28	32	101	89	13	6	342	9	19	38	40	$1,352
March	.....	78	13	107	47	93	90	6	9	443	12	8	87	80	2,525
April	3	74	11	58	24	86	81	4	7	348	11	16	53	98	1,957
May	3	80	11	31	16	99	34	30	17	321	9	10	56	40	511
June	5	91	4	25	22	97	22	12	31	309	12	18	43	57	1,416
July	4	136	5	28	15	87	26	29	33	363	14	22	63	73	2,017
August	1	50	1	34	13	43	23	36	16	217	12	4	40	28	499
September	3	123	3	6	29	56	31	37	15	303	16	15	74	50	1,006
October	4	164	3	24	35	70	32	41	14	387	18	12	75	71	1,236
November	5	102	9	36	52	76	33	40	15	368	19	12	78	65	1,366
December	3	163	6	26	84	97	24	32	14	449	8	16	94	88	1,151
1905.															
January	2	130	2	19	13	72	21	23	13	295	11	20	44	77	2,189
Total	33	1,245	87	422	382	977	506	303	190	4,145	151	172	745	767	17,225

Report of Fires for the Year ending January 31, 1905.

MONTHS.	BUILDINGS DAMAGED. CAUSES. Carelessness.	Defective Construction.	Electric Wires.	Incendiary.	Spontaneous Combustion.	Other Causes.	Total No. of Buildings Damaged.	No. of Buildings Totally Destroyed.	Examinations.	Estimated Amount of Damage.
1904.										
February	21	3	.....	2	5	49	80	1	80	$105,725
March	12	5	2	3	7	46	75	1	75	17,905
April	16	2	1	4	2	23	48	.....	48	12,535
May	13	2	.....	2	6	31	54	2	54	13,260
June	23	1	1	3	2	26	56	.....	56	10,570
July	11	.....	3	20	5	53	93	10	93	444,155
August	12	.....	2	10	6	27	57	2	57	12,125
September	9	.....	.....	1	5	33	48	1	48	52,652
October	12	3	.....	3	3	45	66	.....	66	48,514
November	15	4	3	3	8	51	84	.....	84	393,036
December	19	6	1	6	.....	55	87	1	87	55,325
1905.										
January	16	6	2	3	8	52	87	2	87	43,055
Total	179	32	15	60	57	491	835	20	835	1,208,857

The property of the department consists of its records, books, plans, typewriting machines, and camera.

Eleven hundred and twenty-seven complaints have been made and recorded of violations of the statutes and ordinances during the year; 815 have been reported removed at an estimated cost of $26,074.

One hundred and eighty-three complaints have been made and recorded of unsafe buildings and dangerous chimneys; 60 have been reported secured at an estimated cost of $16,891.

Six hundred and twenty-eight complaints have been made and recorded of insufficient egress; 310 have been reported provided at an estimated cost of $79,960.

One hundred and thirty-nine complaints have been referred to the Law Department during the year for legal action.

Communications Received, Referred and Acted Upon.

	February.	March.	April.	May.	June.	July.	August.	September.	October.	November.	December.	1905. January.	Totals.
Street Department:													
New streets	5	....	....	....	....	1	....	....	1	....	....	1	8
Smoke-consuming devices	7	14	8	6	22	32	23	18	61	38	15	25	269
Law Department	1	1	3	1	....	5	3	1	....	....	....	....	15
Subpœnas	2	3	4	2	4	....	....	1	3	5	....	6	30
City Council Orders	1	....	....	....	1	....	....	....	....	....	2	....	4
Police Department	1	2	20	4	2	1	6	3	4	6	2	....	51
Master plumbers' examination applications	11	14	6	12	10	8	5	3	2	6	7	7	91
Journeyman plumbers' examination applications	16	22	11	20	8	13	7	8	10	11	4	6	136
Miscellaneous letters	28	19	37	36	19	23	27	12	16	25	17	18	277
Bay-window, etc., licenses,	....	5	15	9	6	2	3	4	7	6	7	2	66
Stable licenses	1	3	1	2	2	3	2	7	3	3	2	1	30
Relative to egress	14	16	17	9	5	10	10	3	4	3	10	9	110
Relative to elevators	19	8	16	10	18	22	4	15	12	12	16	20	172
Master gas-fitters' examination applications	8	7	8	5	7	1	4	3	8	6	4	5	66
Journeyman gas-fitters' examination applications	2	7	12	10	8	5	5	13	4	8	1	3	78
Boston Board of Fire Underwriters	....	....	....	1	....	....	....	....	....	....	....	1	2
Mayor	1	1	....	1	1	1	3	2	....	....	2	1	13
Civil Service Commission	....	1	....	1	....	1	....	....	....	....	....	....	3
Board of Appeal decisions,	18	12	9	10	9	8	9	7	11	9	9	13	124
Appeals	1	2	1	3	2	1	....	1	3	2	....	4	20
Board of Appeal	3	3	4	4	4	1	1	1	2	1	1	5	30
Fire Department	....	....	1	3	1	...	1	1	....	....	....	....	7
Board of Examiners of Plumbers	13	10	8	15	9	13	3	14	4	8	6	9	112
Board of Examiners of Gas-fitters	2	4	4	4	4	1	....	3	4	4	2	4	36
Totals	154	154	185	168	142	152	116	125	159	153	107	140	1,750

Statement giving Number of Employees in Department, together with Salaries, February 1, 1904, and January 31, 1905.

February 1, 1904.			*January 31, 1905.*		
	Salaries.	Number of Employees.		Salaries.	Number of Employees.
Commissioner	$5,000	1	Commissioner	$5,000	1
Clerk of Department	2,000	1	Clerk of Department	2,000	1
Building Inspectors	31,300	18	Building Inspectors	32,400	19
Plumbing Inspectors	19,500	12	Plumbing Inspectors	19,500	12
Gas-fitting Inspectors	12,300	8	Gas-fitting Inspectors	12,300	8
Clerks, Constables *et als*	18,820	16	Clerks, Constables *et als*	18,820	16
Totals	$88,920	56	Totals	$90,020	57

Table showing the Monthly Expenditures of the Department.

MONTHS.	Appropriation.	Monthly Draft.	Total Expenditures.	Unexpended Balance.
1904.				
February	$104,000 00	$7,800 28	$7,800 28	$96,199 72
March	.....	7,903 85	15,704 13	88,295 87
April	.....	7,750 67	23,454 80	80,545 20
May	.....	10,041 93	33,496 73	70,503 27
June	.....	7,762 23	41,258 96	62,741 04
July	.....	7,812 75	49,071 71	54,928 29
August	.....	8,424 03	57,495 74	46,504 26
September	.....	8,047 11	65,542 85	38,457 15
October	.....	8,211 56	73,754 41	30,245 59
November	.....	8,862 40	82,616 81	21,383 19
December	.....	8,157 42	90,774 23	13,225 77
1905.				
January	.....	9,056 29	99,830 52	4,169 46
January 31, 1905, Weekly Pay-roll, 4 weeks				2,853 16
Balance unexpended February 1, 1905				1,360 30

ALLIED PRINTING TRADES UNION LABEL COUNCIL BOSTON MASS. 21

[Document 8 — 1905.]

ANNUAL REPORT

OF THE

CEMETERY DEPARTMENT

FOR THE YEAR 1904–1905.

Boston, Mass., February 1, 1905.

Hon. Patrick A. Collins,

Mayor of the City of Boston:

Sir, — In accordance with chapter 3, section 24, of the Revised Ordinances, the Board of Trustees of the Cemetery Department present their annual report for the financial year ending January 31, 1905.

The term of office of Mr. Albert W. Hersey as Trustee expired on May 1, 1904, and he was reappointed for the term ending 1909.

The death of our esteemed Chairman, Mr. Jacob Morse, caused a vacancy on the Board of Trustees, and former Trustee Mr. Frederick E. Atteaux was appointed to fill the unexpired term.

Upon the organization of the Board, after the death of the Chairman, Mr. Morse, the Trustees unanimously elected Mr. William J. Fallon as Chairman.

The efficient appointments of Trustees made by your Honor, during the past year, are recognized and appreciated by this Board.

The following officials were appointed by the Board to carry out the work of the department, under the direction of the Trustees:

Mr. James H. Morton, General Superintendent, has gen-

eral control of the work carried on in the cemeteries and burying grounds of the department, and, with headquarters at Mount Hope Cemetery, has direct supervision of the work in and pertaining to that cemetery. The Trustees, with pleasure, record the conscientious and painstaking efforts of Mr. Morton for the success of the department, as is evidenced by the appearance of the well-kept cemeteries owned by the city.

Mr. John Frank Keating, Secretary, is the executive officer of the Board of Trustees, and is in charge of the department office at City Hall. He has charge of the records of the Board and of the department finances, and, in accordance with the city ordinances, is under bonds.

Under direction of the General Superintendent, Mr. Morton, the following custodians have charge of the cemeteries hereinafter named:

Mr. Charles P. Harding, Evergreen Cemetery and Market Street Burying Ground.

Mr. John J. Burnes, Dorchester North, Dorchester South, Eustis Street, South End South, and Hawes Burying Grounds.

Mr. Frank L. Turner, Bennington Street Cemetery.

Mr. A. M. Lydston, Phipps Street and Bunker Hill Burying Grounds.

Mr. John Norton, Copp's Hill Burying Ground.

King's Chapel, Granary, Central, Westerly and Walter Street Burying Grounds are under direct charge of the General Superintendent.

* The burying grounds, cemeteries and tombs which are owned by and in charge of the City of Boston are as follows:

WEST ROXBURY.

Mount Hope, Walk Hill street, 117 acres and 36,536 square feet.

Westerly, Centre street, 39,450 square feet.

Walter street, 34,800 square feet.

BRIGHTON.

Evergreen, Commonwealth avenue, 604,520 square feet.

Market street, 18,072 square feet.

CITY PROPER.

Copp's Hill, Hull street, 88,800 square feet.

King's Chapel, Tremont street, 19,374 square feet.

Granary, Tremont street, 82,063 square feet.

---

* See list of all Boston cemeteries on page 19.

Central, Common, 60,693 square feet.
South End South, Washington street, 64,570 square feet.

ROXBURY.

Eliot, Eustis street, 34,630 square feet.
Warren, Kearsarge avenue, 54,500 square feet.

SOUTH BOSTON.

Hawes, Emerson street, 11,232 square feet.

EAST BOSTON.

Bennington Street, 157,500 square feet.

CHARLESTOWN.

Bunker Hill, 48,202 square feet.
Phipps Street, 76,740 square feet.

DORCHESTER.

North, Upham's Corner, 134,700 square feet.
South, Dorchester avenue, 95,462 square feet.

CITY TOMBS.

Twenty-five in the South Burying Ground; six in Phipps Street Ground, Charlestown; one tomb for infants in South Burying Ground; one tomb for infants and one for adults in the Copp's Hill Burying Ground; one for adults and one for infants in the Granary Burying Ground; one for infants in the Chapel Burying Ground; one in the Central Burying Ground for infants; two receiving tombs in East Boston; one receiving tomb in Dorchester North; one receiving tomb in Dorchester South; one receiving tomb in Evergreen Cemetery, Brighton, and one receiving tomb in Mount Hope Cemetery.

RESOLUTIONS IN MEMORIAM.

The Board of Trustees regretfully record in this report the death of our beloved Chairman, Mr. Jacob Morse, which occurred on November 9, 1904. A special meeting of the Trustees was held on the day of his decease, and suitable action was taken thereon. The following resolutions were unanimously adopted.

(Extract from the Records.)

Report of Resolutions Committee on the death of our Chairman, Mr. Jacob Morse. Mr. Phipps, Trustee, for the Committee, read the resolutions as prepared by the Committee.

On motion, it was

Voted, That the Resolutions as read be adopted; that the same be spread on the department records, and that a copy thereof be sent to the family of our deceased Chairman.

THE RESOLUTIONS.

IN MEMORIAM.

JACOB MORSE.

Born in Wachenheim, Bavaria, May 18, 1829. Died in Brookline, Mass., November 9, 1904. Aged, 75 years, 6 months.

More than fifty years ago Jacob Morse left his native country, bringing with him his mother, a brother and three sisters, and arrived in New York September 16, 1854, on the clipper ship "Mercury," after a passage of twenty-eight days. He came at once to Boston, where his elder brothers had preceded him, and directly after went to Manchester, N. H., where he remained in business for several years, after which time he joined his brothers in Boston, and participated in the building up of the great clothing house of Leopold Morse & Company, of which he finally became the head on the death of his brother Leopold in 1893. Although a hard and faithful worker and attentive to the conduct of this business up to the very time of his sudden death, and besides being a director in several other business enterprises, his active habits enabled him to devote a large measure of time to numerous social and charitable occupations.

He was the principal moving spirit of the Leopold Morse

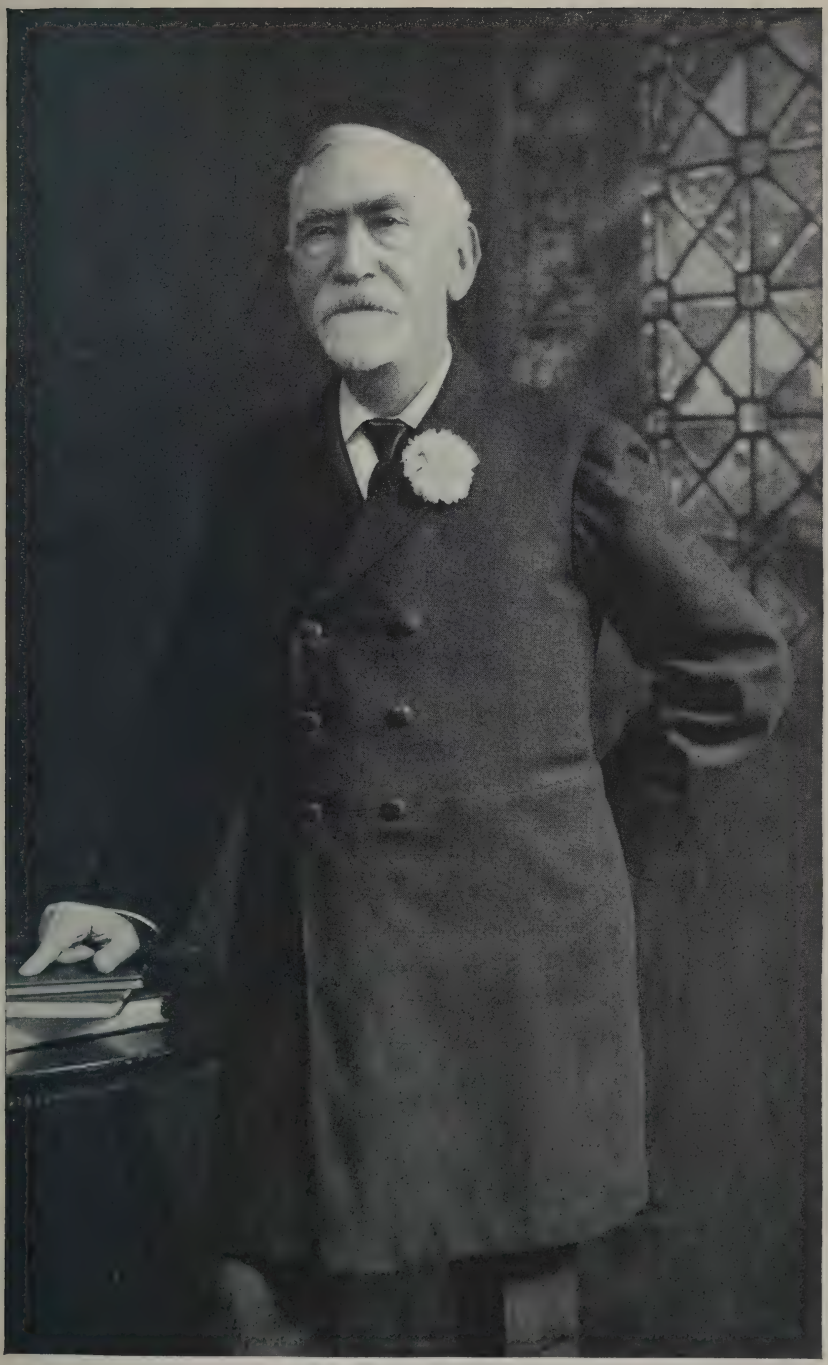

MR. JACOB MORSE.

Home and the Chairman of its House Committee, an active and influential member of the Boston Federation of Associated Jewish Charities, a member of the Masonic and Odd Fellows societies, a member of the Elysium Club, and an associate member of Edward W. Kinsley Post 113, G.A.R.

He was ever a generous giver, but his charities were never ostentatious.

Our late associate and dearly loved friend was appointed one of the Trustees of Mount Hope Cemetery on May 1, 1896, and was reappointed on May 1, 1897. Soon after, the management of all the cemeteries owned by the City of Boston was placed under the control of the then created Cemetery Department, and of this Mr. Morse became one of the Trustees. He served continuously on this Board, and on May 20, 1902, was elected Chairman, which office he held until his death. With his characteristic energy and enthusiasm Mr. Morse was instrumental in embellishing and enlarging Mount Hope and the other cemeteries, and to his interest and efforts many improvements are to be especially credited. Among them are the enlarging and beautifying of the Civil War Veterans' lot, and the placing of headstones at the graves of soldiers and sailors buried therein, the building of the handsome chapel at Mount Hope, the placing of an appropriate fence at Evergreen Cemetery, and the erection of the beautiful gateway and entrance at Mount Hope Cemetery. Other notable undertakings were the purchase of additional land at Mount Hope, enabling single graves to be procured by our citizens at modest prices; the erection of the new greenhouses and the new administration building, replacing the unsightly wooden structures which so long marred the beauty of Mount Hope; the introduction of electric lighting at the latter cemetery, and the erection of an administration building at Evergreen Cemetery. These are but a few of the many services he so faithfully helped to perform in the discharge of his duty to the city he loved so well, and he was justly proud of the fruits of his labors.

He married in 1859, and is survived by his widow, three sons and four daughters. Devoted to his home and family, genial to all, delighting in entertaining his friends, a great favorite with the young and youthful with them in spite of his more than three score years and ten, — his character and the esteem in which all held him are alike shown by the loving title of "Uncle Jacob," with which old and young greeted him, and by which name he delighted to be called.

"None knew him but to love him;
None named him but to praise."

This Board of Trustees desire to express the regard and appreciation we have ever felt for the high character and genial fellowship of our late Chairman, which so strongly bound him to us. He was a loyal and patriotic citizen, and in his death the city loses the services of an able, honest and faithful servant.

WILLIAM J. FALLON, *Chairman*,
CHARLES E. PHIPPS,
ALBERT W. HERSEY,
CHRISTOPHER P. MCCAFFREY,
FREDERICK E. ATTEAUX.

ANNUAL REPORT OF GENERAL SUPERINTENDENT.

To the Trustees of the Cemetery Department, City of Boston:

GENTLEMEN, — I herewith present a statement relating to work done in the department during the year ending January 31, 1905.

MOUNT HOPE CEMETERY.

Average number of employees, 66.

Interments:

In lots	255
In single graves	773
In Section C	370
In receiving-tomb	44
Total	1,442

165 foundations built for tablets.
19 foundations built for monuments.
844 lots in perpetual care.
245 lots in annual care.
13 lots of which a part is cared for.
122 single graves in annual care.
52 lot borders planted.
14 lots were placed in perpetual care.
25 lots were sold (including addition to lot No. 604).
9 single graves were placed in perpetual care.
656 single graves were sold.

Chapel was used for burial services 22 times.

Improvements.

30,385 square feet of land prepared for burial lots.
23,631 square feet of land sodded.
26,940 square feet of land seeded.
1,035 lineal feet of new avenues constructed.
1,420 lineal feet of avenues and walks repaired.
400 feet of drain pipes laid.
4 catch-basins built.
115,000 plants grown in greenhouses and frames.
700 trees and shrubs planted.

EVERGREEN CEMETERY.

3,400 square feet of land sodded.
4,800 square feet of land graded and seeded for lots.

2,400 lineal feet of avenues resurfaced.
178 lots and single graves in annual care.
103 lots in perpetual care.
2 lots placed in perpetual care.
5 lots sold.
45 single graves sold.
4 single graves placed in perpetual eare.
2 brick graves built.
78 interments in lots and graves.
24 boundary posts set.
18 foundations built for monuments and tablets.
G. A. R. lot, Post No. 92, contains 19,721 square feet; of this, 14,150 square feet was regraded and seeded, and 2,200 square feet was sodded.
3,371 square feet of walks repaired.

DORCHESTER NORTH GROUND.

19 interments were made.
4 foundations were built.
86 lots and tombs in annual care.
1 tomb placed in perpetual care.
1 lot placed in perpetual care.
3 lots regraded.

DORCHESTER SOUTH GROUND.

11 interments were made.
13 foundations were built.
17 lots and tombs in annual care.
1 lot regraded.

BENNINGTON STREET, EAST BOSTON.

104 interments were made.

COPP'S HILL BURYING GROUND.

Iron fence painted.

HAWES GROUND, SOUTH BOSTON.

3 trees removed.

SOUTH END SOUTH GROUND.

36 trees removed; 62 trees trimmed.

PHIPPS STREET AND BUNKER HILL GROUNDS.

Trees trimmed and wall repaired.
At Phipps Street Ground the gate and posts at entrance were repaired.

8 tombs repaired in Phipps Street Ground.
22 interments made in Phipps Street Ground.
1 interment made in Bunker Hill Ground.

CENTRAL GROUND, COMMON.

Trees trimmed; fence surrounding the ground painted.

WESTERLY AND WALTER STREET GROUNDS, WEST ROXBURY.

Trees trimmed.

Tombs repaired at expense of department:

Central, 1; King's Chapel, 4; Copp's Hill, 4; South End South Ground, 1; Market Street, 1; Granary, 5, including 1 owned by city.

Tombs repaired at expense of owners:

Granary, 1; Central, 1.

At the Granary and Eustis Street Grounds, one tomb at each place was opened for investigation, at the expense of the persons interested.

4 interments made in Copp's Hill Burying Ground.
1 interment made in Granary Burying Ground.
1 interment made in Central Burying Ground.
1 interment made in Westerly Burying Ground.

The regular work necessary to the care of the old burying grounds was faithfully performed by the custodians in charge.

Respectfully submitted,

JAMES H. MORTON,
Superintendent Cemetery Department.

THE OLD BURYING GROUNDS.

Since the establishment of the department the Trustees have been particularly active in the care of the old burying grounds. The zealous work of the department in perfecting the records of these grounds is appreciated by the individual interest of the citizens, and the extraordinary number of inquiries made relative to the interments in the grounds indicate the long felt necessity for undertaking the preparation of such valuable historical records. The wisdom of the Trustees in beginning and continuing this line of work seems to have been amply justified, and the department is now enabled to satisfactorily reply to many questions concerning the old grounds which cannot be answered in any hitherto published records. We realize that many individuals are in possession of family records which would aid greatly in compiling a complete list of interments both in the graves and tombs, and the Trustees respectfully solicit those possessing such information to communicate with the department. We are very grateful to the individuals who have so kindly assisted us by furnishing us facts which have materially aided in advancing this work. With this report is issued a history of the Dorchester North Burying Ground and a list of the interments in said ground completed as far as obtainable.

Copp's Hill Ground can be visited daily from May to November. Granary Ground is open Sundays during seven months, from April 1 to November 1. Eustis Street Ground, Roxbury, is open Saturday and Sunday afternoons, from June 1 to November 1. Under proper restrictions the old grounds will be opened at any reasonable time to any who make application at the department office in City Hall.

SUMMARY.

The Board of Trustees herewith summarize the improvements completed during the year, the work in progress and to be done during the coming year, and include suggestions for the protection and care of the cemeteries.

In compliance with various orders and votes passed by the city government, and with money provided by them, land was purchased adjoining Mount Hope Cemetery to provide single graves for those who desired graves which could be purchased at a moderate price. A portion of this land has been prepared for burials, and the first interment in this section was made last April. Since that time the demand for these moderate priced graves has been such as to show the wisdom of the city government in making it possible for the department to obtain land to meet this demand.

Noticeable in the work done this year at Mount Hope Cemetery is the improvement of the land at the corner of Walk Hill and Harvard streets. The old barn and sheds which stood on this site were removed some time ago, and the ground has now been regraded and ornamented by the planting of shrubbery.

The plot of land at Mount Hope Cemetery situated on Walnut avenue, near the chapel, is now being prepared for family burial lots. This plot consists of two acres and occupies a very desirable location in the cemetery. It will be in excellent condition, and lots therein can be procured as early as May of 1905.

The barge service from Blue Hill avenue and Walk Hill street to Mount Hope Cemetery will be continued by the department, as in previous years, as the electric car line has not as yet been extended to the cemetery.

We respectfully renew a recommendation made by this Board in previous years for the erection of a permanent fence of about 2,000 feet in length between Mount Hope and Calvary Cemeteries. The line of division is at present marked by a spruce hedge and wire fencing, which through age has become dilapidated. In addition to the unsatisfactory appearance of the hedge there remains the added danger of fire, which is possible to occur in a shrubbery wall and cause much damage to adjoining property. By the placing of a wall of suitable material this danger would be averted, and would add considerably to the appearance of that portion of the cemetery.

At Evergreen Cemetery is located the burial lot of Post 92, G. A. R. During this year, at the request of the post, this lot was regraded, and will be planted with shrubbery during the coming spring. (The work indicated above of improving this lot will be done out of the regular appropriation of this department.)

The unused strip of land situated between Columbia road and the Dorchester North Burying Ground has not as yet been added to this ground. The Trustees await action of other city departments who now have control of the land.

In view of the impression which seems to prevail even among those fairly conversant in city affairs that this department consists only of Mount Hope and Evergreen Cemeteries, the Trustees beg to emphasize in this annual report that such is not the case. On the contrary, the fact is that eighteen of the cemeteries located within the city limits are owned by the City of Boston and are under the direct management of this department, and the maintenance and care of this entire number of cemeteries must be provided for from the appropriation allotted annually to the department by the city government. Of these eighteen cemeteries, there are fifteen whose dates of establishment cover periods between 1630 and 1820, and owing to their historical value a deep interest is taken in them not only by our own citizens, but by the large number of persons who visit our city. Requests are frequently received concerning improvements in these grounds, and the Trustees give the same careful consideration and favorable action when possible.

In conclusion, the Trustees are daily receiving words of approval from the public for the manner in which the city government provides for the care of the cemeteries, and the opinion is frequently expressed that this city is foremost in this respect. We, therefore, on behalf of the lot owners and the public in general, extend to His Honor Mayor Patrick A. Collins and the individual members of the city government sincere thanks and appreciation for the fair consideration bestowed upon this department. The successful results of undertakings of the department are due to the courteous treatment of the city government of Boston.

Respectfully submitted,

WILLIAM J. FALLON, *Chairman*,
CHARLES E. PHIPPS,
CHRISTOPHER P. MCCAFFREY,
ALBERT W. HERSEY,
FREDERICK E. ATTEAUX.

CEMETERY DEPARTMENT.

February 1, 1904, Appropriation	$70,000 00
Interest on Perpetual Care Fund	3,469 24
	$73,469 24

Money Earned for the City from February 1, 1904, to February 1, 1905.

	Mount Hope.	Evergreen.	Dorchester North.	Benning-ton Street.	Dorchester South.	Phipps Street.	Granary.	Central.	Copp's Hill.	Bunker Hill.	Eustis Street.	Westerly.	Totals.
Graves sold	$5,855 00	$675 00	.....	.....	.....	.....	.....	.....	.....	.....	.....	.....	$6,530 00
Lots sold	4,337 75	580 00	.....	.....	.....	.....	.....	.....	.....	.....	.....	.....	4,917 75
Digging graves and opening tombs	5,527 00	319 00	$92 00	$388 00	$28 00	$73 00	$10 00	$5 00	$12 00	$5 00	$5 00	$5 00	6,469 00
Plants and shrubs	1,248 20	10 00	37 50	.....	3 00	.....	.....	.....	.....	.....	.....	.....	1,298 70
Care of lots and graves	1,201 50	545 50	282 00	.....	48 00	.....	.....	.....	.....	.....	.....	.....	2,077 00
Foundations	905 40	181 60	67 85	.....	23 30	.....	.....	.....	.....	.....	.....	.....	1,178 15
Receiving tomb	574 00	121 00	5 00	.....	35 00	.....	.....	.....	.....	.....	.....	.....	735 00
Sundries	857 42	78 00	34 00	.....	.....	.....	8 00	11 80	.....	.....	.....	.....	989 22
Totals	$20,506 27	$2,510 10	$518 35	$388 00	$137 30	$73 00	$18 00	$16 80	$12 00	$5 00	$5 00	$5 00	$24,194 82
Cemetery Department Trust Fund:													
Receipts for perpetual care of lots and graves	4,003 50	700 50	232 50	.....	.....	.....	.....	.....	.....	.....	.....	5,000 00	9,936 50
Interest on Trust Fund	3,003 38	332 31	43 57	23 50	.....	.....	.....	.....	.....	.....	.....	66 48	3,469 24
Grand totals	$27,513 15	$3,542 91	$794 42	$411 50	$137 30	$73 00	$18 00	$16 80	$12 00	$5 00	$5 00	$5,071 48	$37,600 56

Expenditures for Fiscal Year of

CEMETERY DEPARTMENT.	General Expenses.	Office Expenses.	Mount Hope.	Evergreen and Market St.	Dorchester North.	Bennington Street.	Copp's Hill.
Labor	.....	.....	$43,289 36	$4,336 98	$1,700 00	$900 00	$694 00
Salary of Superintendent	$4,000 00	.....	.....	.....	.....	.....	.....
Salary of Secretary	.....	$1,409 27	.....	.....	.....	.....	.....
Clerk-hire and messenger	.....	1,882 34	.....	.....	.....	.....	.....
Compiling history and card index	791 00	.....	.....	.....	.....	.....	.....
Fuel	.....	.....	1,596 10	20 10	.....	.....	9 77
Horse feed	.....	.....	1,076 21	.....	.....	.....	.....
Repairs, including brick, lime, cement, etc.	.....	.....	880 14	26 40	63 70	.....	20 51
Tools, hardware, etc.	.....	.....	812 37	63 96	65 45	5 54	23 94
Repairs on vehicles	.....	.....	458 47	45 75	.....	.....	.....
Barge service	.....	.....	450 00	.....	.....	.....	.....
Seeds, plants, sods, etc.	.....	.....	424 21	72 50	.....	.....	.....
Grave-markers	.....	.....	419 95	.....	.....	.....	.....
Manure and fertilizer	.....	.....	334 20	60 00	.....	.....	.....
Electric light service	.....	.....	276 27	2 50	.....	.....	.....
Horseshoeing	.....	.....	184 03	27 90	.....	.....	.....
Printing	850 30	55 54	182 54	45 93	1 82	.....	.....
Harnesses, stable supplies, etc.	.....	.....	172 09	42 40	.....	.....	.....
Telephone service	.....	70 03	118 62	24 20	31 15	.....	.....
Flower-pots	.....	.....	104 85	.....	.....	.....	.....
Stationery	.....	158 89	104 34	9 23	6 09	.....	.....
Boiler insurance	.....	.....	75 00	.....	.....	.....	.....
Furniture and office expenses	.....	35 50	62 58	42 22	.....	.....	22 10
Car and carriage fares	17 00	1 84	28 29	.....	.....	.....	.....
Cartage and team-hire	.....	.....	23 19	.....	.....	.....	.....
Advertising	.....	.....	10 00	.....	.....	.....	.....
Board of horse	.....	.....	.....	270 00	.....	.....	.....
Veterinary service	.....	.....	.....	22 20	.....	.....	.....
Photographs	.....	.....	.....	.....	96 00	.....	.....
Removing snow	.....	.....	.....	.....	45 00	.....	95 00
Totals	$5,658 30	$3,613 41	$51,082 81	$5,112 27	$2,009 21	$905 54	$865 32

1904-05. Regular Appropriation.

Phipps St. and Bunker Hill.	South End South.	Dorchester South.	Eustis Street.	Granary.	King's Chapel.	Central.	Hawes.	Westerly.	Walter Street.	Totals.
$678 00	$576 00	$600 00	$472 01	$325 11	$247 19	$282 00	$259 99	$171 00	$44 00	$54,575 64
.....	.....	.....	.....	.....	.....	.....	.....	.....	.....	4,000 00
.....	.....	.....	.....	.....	.....	.....	.....	.....	.....	1,409 27
.....	.....	.....	.....	.....	.....	.....	.....	.....	.....	1,882 34
.....	.....	.....	.....	.....	.....	.....	.....	.....	.....	791 00
.....	.....	.....	.....	.....	.....	.....	.....	.....	.....	1,625 97
.....	.....	.....	.....	.....	.....	.....	.....	.....	.....	1,076 21
6 88	.....	16 30	2 00	27 59	8 25	22 75	.....	.....	.....	1,074 52
9 75	19 42	.....	.....	1 85	.....	15 77	.....	.....	.....	1,018 05
.....	.....	.....	.....	.....	.....	.....	.....	.....	.....	504 22
.....	.....	.....	.....	.....	.....	.....	.....	.....	.....	450 00
.....	.....	.....	.....	3 20	.....	.....	.....	.....	.....	499 91
.....	.....	.....	.....	.....	.....	.....	.....	.....	.....	419 95
.....	.....	.....	.....	.....	.....	.....	.....	.....	.....	394 20
.....	.....	.....	.....	.....	.....	.....	.....	.....	.....	278 77
.....	.....	.....	.....	.....	.....	.....	.....	.....	.....	211 93
.....	.....	1 82	.....	.....	.....	.....	.....	.....	.....	1,137 95
.....	.....	.....	.....	.....	.....	.....	.....	.....	.....	214 49
.....	.....	.....	.....	.....	.....	.....	.....	.....	.....	244 00
.....	.....	.....	.....	.....	.....	.....	.....	.....	.....	104 85
.....	.....	.....	.....	.....	.....	.....	.....	.....	.....	278 55
.....	.....	.....	.....	.....	.....	.....	.....	.....	.....	75 00
.....	.....	.....	.....	.....	.....	.....	.....	.....	.....	162 40
.....	.....	.....	.....	.....	.....	.....	.....	.....	.....	47 13
16 50	12 50	.....	.....	15 00	5 00	2 50	12 00	.....	.....	86 69
.....	.....	.....	.....	.....	.....	.....	.....	.....	.....	10 00
.....	.....	.....	.....	.....	.....	.....	.....	.....	.....	270 00
.....	.....	.....	.....	.....	.....	.....	.....	.....	.....	22 20
.....	.....	.....	8 00	.....	.....	.....	.....	.....	.....	104 00
35 00	60 00	30 00	40 00	110 00	70 00	.....	15 00	.....	.....	500 00
$746 13	$667 92	$648 12	$522 01	$482 75	$330 44	$323 02	$286 99	$171 00	$44 00	$73,469 24

SPECIAL APPROPRIATIONS.

Evergreen Cemetery and other Grounds, Improvements in.

Balance unexpended February 1, 1904 . . .		$1,757 10
Expenditures:		
Evergreen Cemetery, labor . .	$1,129 00	
Bennington Street Cemetery, labor and teaming	161 00	
Central Ground, labor	105 58	
Granary Ground, labor and repairs .	49 73	
King's Chapel Ground, labor . .	36 00	
South End South Ground, labor, repairs and teaming . . .	130 42	
Copp's Hill Ground, labor and repairs,	62 24	
Eustis Street Ground, repairs . .	14 81	
Dorchester North Ground, repairs .	4 70	
Phipps Street Ground, labor and repairs	43 62	
Westerly Ground, labor	20 00	
		$1,757 10

Mount Hope Cemetery, Developing Land.

Balance unexpended February 1, 1904 . . .	$341 13
Expenditure:	
Labor	$341 13

SCHEDULE OF PROPERTY.

CEMETERY DEPARTMENT OFFICE, CITY HALL.

1 metal case.
4 card index filing cabinets and cards.
Office furniture.
Record books and plans.

MOUNT HOPE CEMETERY.

Chapel, administration building, dwelling-house and stable, 3 greenhouses and workroom, range of buildings including stable, blacksmith shop, carpenter shop and tool-house, sheds, etc., waiting-room, and stone-crushing plant.

Administration Building.

1 iron safe.
Records of interments, etc.
Account books.
1 transit.
Office furniture.
Camera, fixtures, plates, etc.
1 level.

Chapel.

Chancel furnishings and chapel fittings.

Greenhouse and Frames.

115,000 plants.
70,000 flower-pots.
Garden and greenhouse tools and supplies.

Stables.

8 horses.
12 sets harness.
11 carts.
5 wagons.
6 carriages and buggies.
2 sleighs.
17 robes and blankets.
3 rollers.
3 horse-sleds.
3 ploughs.
2 sprinkling carts.
Stable and harness supplies.

Blacksmith Shop.

One forge, 1 drill press, 2 vises, tongs, anvil, bellows, horse-shoes, iron and general supplies for blacksmith shop.

Tool-house.

Tools, including 1 horse mower, shovels, rakes, hoes, spades, wheelbarrows, lawn mowers, grindstone, etc., 600 feet hose,

2 casket-lowering devices, 1 grave-curbing device, 8 canvas tents, 10 grave biers, and miscellaneous supplies.

EVERGREEN CEMETERY.

Office building.
Office furniture.
1 iron safe.
1 horse and cart.
1 open wagon and buggy.
1 sleigh.
2 sets harness.
2 desks.
1 lowering device.
200 feet hose.
Gardening and cemetery tools.

DORCHESTER NORTH BURYING GROUND.

Office building.
Tools.

DORCHESTER SOUTH BURYING GROUND.

Tool-shed.

COPPS' HILL BURYING GROUND.

Office building.
Stove.
Gardening tools.

PHIPPS STREET BURYING GROUND.

Tool-house.
Gardening tools.

BENNINGTON STREET CEMETERY.

Tool-shed.
Gardening tools

A LIST OF ALL CEMETERIES IN THE CITY OF BOSTON.

(Cemeteries marked with a star (*) are owned by the city.)
(Date of establishment is indicated in figures.)

Ward 1.

**Bennington Street*, Bennington, corner Swift street, East Boston. 1838.
Ohabei Shalom, Wordsworth, corner Homer street, East Boston.

Ward 3.

**Bunker Hill*, Bunker Hill street, between Elm and Polk streets, Charlestown. 1801.

Ward 4.

Bunker Hill, Bunker Hill street, near St. Francis de Sales Church, Charlestown.

Ward 5.

**Phipps Street*, Phipps, near Lawrence street, Charlestown. 1630.

Ward 6.

**Copp's Hill*, Charter and Hull streets, city proper. 1659.
**King's Chapel*, Tremont, near School street, city proper. 1630.

Ward 7.

**Central* (Boston Common), city proper. 1756.
**Granary*, Tremont, opposite Bromfield street, city proper. 1660.

Ward 12.

**South End South*, Washington, near East Newton street, city proper. 1810.

Ward 14.

**Hawes*, Emerson, near L street, South Boston. 1816.
Union, East Fifth, near L street, South Boston.

Ward 15.

St. Augustine, Dorchester, corner West Sixth street, South Boston.

Ward 17.

**Eliot*, Eustis and Washington streets, Roxbury. 1630.
**Warren*, Kearsarge avenue, Roxbury. 1818.

Ward 20.

**Dorchester North*, Stoughton street, corner Columbia road, Dorchester. 1633.

Ward 21.

St. Joseph (Tommy Rock), Fenwick street, Roxbury.

Ward 23.

**Mount Hope*, Walk Hill street, West Roxbury. 1851.
* *Walter Street*, Walter, near Mendum street, West Roxbury. 1711.
* *Westerly*, Centre, near La Grange street, West Roxbury. 1683.
Forest Hills, Morton street, West Roxbury.
Gethsemane, Baker street, West Roxbury.
Eliot, Eliot, near Vane street, Jamaica Plain.
Hand in Hand, Centre street, West Roxbury.
Mount Benedict, Arnold street, West Roxbury.
St. Joseph, Baker street, beyond Weld, West Roxbury.
Mount Calvary, Berry, corner Sutton street, West Roxbury.
St. Mary's, Grove, junction Washington street, West Roxbury.
Toll Gate, Hyde Park avenue, near Walk Hill street, West Roxbury.
Jewish, Grove, beyond Washington street, West Roxbury.

Ward 24.

**Dorchester South*, Dorchester avenue, near Codman street, Dorchester. 1814.
Cedar Grove, Adams and Milton streets, Dorchester.
Codman, Norfolk and Darling streets, Dorchester.
St. Mary's (Old Dorchester), Bernard street, Dorchester.
New Calvary, Harvard, near Walk Hill street, West Roxbury.

Ward 25.

**Evergreen*, Commonwealth avenue, opposite Foster street, Brighton. 1848.
**Market Street*, Market, beyond Washington street, Brighton. 1764.

ARTICLES, BY-LAWS, RULES AND REGULATIONS OF THE CEMETERY DEPARTMENT.

ARTICLE I. The ordinances of the City of Boston relating to the Cemetery Department shall apply to the conduct and management of this department.

ARTICLE II. The Trustees of the Cemetery Department shall organize on the first of May. At this meeting there shall be chosen a Chairman, a Secretary, a General Superintendent and custodians of the several grounds. A majority of the Commission shall constitute a quorum.

The regular meetings of the Commission shall be held on the fourteenth day, except when same comes on Saturday or Sunday, when it shall be held on the Friday preceding, and on the fourth Monday of each and every month at 3.30 o'clock P. M.

Other meetings to be called by the Chairman, as he may deem advisable.

ARTICLE III. The Chairman shall preside over the meetings of the Commission and shall designate the hour and place thereof.

He shall sign the deeds of conveyance of lots and bonds given for the perpetual care of the same; he shall sign and approve the bills, pay-rolls, and sign such orders as are necessary to permit interments and removals of bodies, and the opening and closing of cemeteries; he shall make the annual and other reports to the City Council, and perform such other duties as are required by the ordinances of the city; all bills on account of the department shall be approved by him before they are presented to the city for payment; in the absence of the Chairman his duties shall be performed by such Commissioner as he delegates to act in his absence; such delegation shall be in writing, and shall specify the specific action or actions delegated.

ARTICLE IV. THE SECRETARY. The Secretary shall notify and attend all meetings of the Commission and perform all clerical work, and keep the records, plans and papers of said Commission; the Secretary shall keep such books as directed by the Board, showing transactions concerning the various cemeteries under this Commission, and shall prepare and record in books kept for the purpose all deeds of conveyance of lots or bonds given for the perpetual care of the same; the Secretary shall have charge of all the plans, books, catalogues and other papers of the Commission (except as hereinafter provided), and shall perform such other duties as may from time to time be delegated by said Commission.

ARTICLE V. THE GENERAL SUPERINTENDENT. The General Superintendent shall reside on the premises known as Mount Hope Cemetery, and under the direction of the Commissioners shall have the custody of said cemetery and the general supervision of all the cemeteries and burying grounds under the control of this Commission; he shall keep the various cemeteries and burying grounds in a condition satisfactory to the Commissioners; shall have the authority, under the direction of the Trustees having same in charge, to engage and discharge workmen, and to order and arrange their respective duties; said Superintendent shall keep in books provided for the purpose, of which he shall be the custodian, regular and accurate records of all interments in, and removals from, Mount Hope Cemetery, and said records shall include the names and ages of all persons interred, and also the place and date of their interment; he shall see that all the regulations made by the Commission in regard to interments and the construction of tombs, monuments and fences are complied with; he shall see that the rights of the city and the regulations of the Commissioners are respected and complied with by all persons employed on any of the grounds under the control of the Commission, and by individual proprietors; he shall fulfil all contracts made with proprietors for the care and decoration of lots, for their permanent care, and perform such other duties as the Commission may require; he shall have full power to remove from Mount Hope Cemetery, and other cemeteries and burying grounds within the control of this department, improper and disorderly persons, to abate nuisances, and to remove rubbish and unnecessary and unsightly decorations or adornments; a general report of all transactions of Mount Hope Cemetery, with proper vouchers, also the number of interments made for the preceding month, shall be rendered by him; he shall also, from time to time, inspect the other cemeteries and burying grounds within the charge of this Commission, and shall report monthly their condition, and make such recommendations as he deems advisable in reference to the same to the Commission.

The compensation of the General Superintendent shall include the use of the dwelling-house connected with Mount Hope Cemetery, and he may also cultivate such portions of the grounds of Mount Hope Cemetery and keep such domestic animals for his own use as the Commissioners may designate; and may be removed for cause by the vote of a majority of the Commissioners.

ARTICLE VI. The Commission shall establish an office, wherein the Board can hold its meetings, and which shall be open to the public daily (Sundays and holidays excepted). The records of the department, under the control of the Secretary, shall be kept at such office, and the keys of the various cemeteries and burying grounds shall also be kept there. The office shall be equipped in a suitable manner for the purposes of its work, and at said office the Secretary of said Board shall be located.

COMMITTEES.

The Chairman shall at the meeting succeeding the meeting of organization appoint each one of the Commissioners a Committee of One, who shall visit from time to time such cemeteries and burying grounds as shall be designated by the Chairman in said appointment, and shall report to the Board of Commissioners, when required, the state and condition, with recommendations concerning the same, of such cemeteries or burying grounds as are designated.

The Commissioners as a whole shall act as a Committee on Accounts, who shall in executive session of the Board consider all bills on the fourteenth day of each month, after which the bills shall be approved by the Chairman.

There shall be a Committee on Grounds and Greenhouses, consisting of three Commissioners, who shall consider the treatment and care of the grounds, greenhouses, trees, avenues, and paths in the cemeteries, and whose duty shall be to make such recommendations to the Board in reference to care, alterations, repairs, and improvements therein as they shall deem expedient.

There shall be a Committee on Employees and Pay-rolls, consisting of one Commissioner, and a Committee on Purchases and Supplies, consisting of one Commissioner, whose duties shall be to make such recommendations to the Board in reference to the matters pertaining to their respective committees as they shall deem expedient.

It shall be the duty of all committees to make reports to the Board from time to time, with such recommendations as will enable the Board to pass upon the same, with due regard to the circumstances and for the best interests of the administration of the department.

INTERMENTS.

No interment shall be made in the cemeteries or burying grounds under the control of this Commission until such a permit as may be required by the laws of the State, or of the city or town from which the deceased may be brought, together with an order from the proprietor of the lot or tomb in which the interment is to be made, or from his legal representative, shall be obtained. Such permit, when the interment is to be in Mount Hope Cemetery, shall be sent to the Superintendent of Mount Hope Cemetery, and if in other cemeteries, to the person or persons designated by this Commission; but in no event until the fees have been paid.

No removal of bodies from the cemeteries or burying grounds in charge of this department will be permitted, except as provided by the laws of the State, city, or town, and in the manner prescribed by the Board of Health, or an order from the Commissioners of the Cemetery Department.

Until otherwise ordered, the fees for digging a grave and

making an interment in same, or making an interment in a private tomb, shall be according to the following schedule:

For a person 10 years of age and over . . .	$5 00
For a person under 10 years	3 00
Soldiers (in need)	2 50
Each additional body interred in a grave at the same time, 10 years and over	1 00
Under 10 years	50
Deposit in receiving tomb (see article on receiving tomb)	10 00

LOTS.

Lots shall be laid out by the Superintendent in Mount Hope Cemetery and in Evergreen Cemetery, subject to the approval of the Commissioners, and every lot so laid out shall be marked with a stone number. The erection of fences, memorial stones, tombs, planting of trees, shrubs, and plants, and the adornment of lots shall be under the supervision of the Cemetery Commission, who shall have the right of determining the suitability of the same, and, in the event that they deem the same unsuitable, to remove or abolish the same.

SALES AND CONVEYANCES.

No deed of any lot shall be issued to more than one grantee, nor to any person as trustee, executor or administrator, except by vote of the Commissioners.

BURIALS IN SINGLE GRAVE SECTIONS OF MOUNT HOPE AND EVERGREEN CEMETERIES.

No more than two adults, or one adult and two children under five years of age, will be allowed to be interred in one grave in the single grave sections of Mount Hope Cemetery and Evergreen Cemetery, without the consent of the Cemetery Commissioners, for which a payment of $5, $15 and $20 each, according to location, in Mount Hope Cemetery, and $15 each in Evergreen Cemetery will be required.

When a grave shall become vacant by the removal of the bodies, the right of burial shall terminate. But in case the owner becomes a purchaser of additional rights in another section in the cemetery, the price previously paid shall be allowed in part payment. Rights of burial are not transferable in Section F of Mount Hope Cemetery.

No inclosures nor posts will be permitted in any of the single grave sections.

The base measurements for headstones must not be over two feet six inches in length and one foot two inches in width.

No raised mounds will be permitted in the single grave sections without permission of the Board of Cemetery Commissioners.

Rights in not more than two graves will be sold to one person at one time.

Deeds will be issued at time of purchase. In event of purchasers or their agents neglecting to supply the name for deed within sixty days, the Cemetery Department will hold the grave in trust, and will so record it, after which no interments therein or removals therefrom shall be made until a deed is issued.

RECEIVING TOMB.

Bodies may be deposited in the receiving tomb at Mount Hope Cemetery, or at Evergreen Cemetery, on the payment of ten (10) dollars to the Superintendent. If, within four months after such deposit, the body shall be interred in another part of the same cemetery, no further charge shall be made for such interment; but if the body shall not be removed from the tomb within the period above specified, the General Superintendent may cause the body to be interred in such place as shall be designated by the Commissioners. But the Superintendent, under the direction of the Commissioners, may allow the body to remain a longer time, on the payment, in advance, of three (3) dollars per month for an adult and two (2) dollars per month for a child.

MONUMENTS, STONES, FENCES, ETC.

Proprietors have a right to erect on their lots monuments and stones of appropriate character. Tablets or other devices of wood, fences of wood or iron, or hedges are not permitted.

No grave or tomb shall be opened for an interment or removal by any person except by order of the Commissioners or Superintendent.

FUNERALS.

Early notice should be given to the Superintendent at Mount Hope Cemetery of funerals which are to be held in that cemetery, and in other instances to the custodians or the Secretary of the Commissioners.

At least twenty-four hours' notice shall be required.

VISITORS.

Mount Hope Cemetery, Evergreen Cemetery, Bennington Street Cemetery, the Dorchester North and South and Copp's Hill Burying Grounds (the latter from May 1 to November 1) shall be kept open daily, Sunday included, from eight o'clock A.M. to sunset. All other cemeteries shall be kept locked, and the keys thereof shall be in the custody of the Chairman, or of such person as he shall designate to hold the same. Visitors desiring to obtain admittance to such cemeteries or burying grounds shall make application to the Chairman or Secretary of the Commission, or to the Commissioner in charge thereof, who shall, in his discretion, under such provision or circumstance as he deems

expedient, allow said cemetery or burying ground to be opened to the inspection of the applicant. Lot holders and owners of tombs in said cemeteries or burying grounds shall have a right to visit the same, within reasonable time after notice of their desire to the Chairman or Secretary of the Commission.

RULES AND REGULATIONS.

1. Mount Hope Cemetery, Evergreen Cemetery, Bennington Street Cemetery, the Dorchester North and South, and Copp's Hill Burying Grounds, as aforesaid, shall be open to visitors at all seasonable hours.

Persons desiring to visit the other burying grounds may do so by making application at the office of the Cemetery Department in City Hall.

2. No horse is to be driven within the cemeteries or burying grounds under this department faster than a walk, and no horse shall be left in the grounds without a keeper except by the consent of the custodian in charge, who may designate places where the horse may be fastened or secured.

3. No bicycles or automobiles allowed on the grounds.

4. Visitors must at all times be orderly, and will not be permitted to walk on the flower beds, upon the grass or the graded lots or borders.

5. All persons are prohibited from gathering flowers, cutting or breaking any tree, plant or shrub, carrying or eating luncheon in any of the grounds of this department, and no one shall be allowed to write upon or to otherwise deface any sign, monument, fence or structure, within the control of this department.

6. No slab, monument, marker, or other structure shall be erected in or removed from any of the said cemeteries without the permission of said Commission or some person delegated by it to act in the premises.

7. The Superintendent or Custodian in charge of the cemetery is authorized to remove all persons who violate any of these regulations.

TO LOT OWNERS.

The subject of perpetual care of lots and graves is now a very important one. By Act of Legislature the City of Boston has the authority to accept sums of money in trust, the income thereof to be devoted to the perpetual care of the lot named. In recent years all lots have been sold subject to that condition, but as such a rule was not made until many years after the establishment of the cemeteries there are at the present time a number of lots without perpetual care. Is this not a matter worthy the attention of those who desire to provide for the future care of their burial lots? Many of the earlier purchasers of lots have since placed them in perpetual care, and we earnestly request the remaining lot owners to consider this matter favorably. The advantage of perpetual care to each lot owner is in the matter of minimum expense in caring for the lot in a satisfactory manner, and adds to the general appearance of the cemetery. Massachusetts State law makes it lawful for the administrator or executor of the estate of a deceased person to provide for the perpetual care of a burial lot.

The title of a burial lot, after the decease of the proprietor, is governed by Massachusetts Statutes, chapter 78, section 26 of the Revised Laws, which is inserted below, together with sections 28 and 29 of chapter 78 concerning the rights of interment of wives and husbands of proprietors of lots or tombs.

Section 26 of Chapter 78: Lots in cemeteries incorporated under the provisions of section one, tombs in public cemeteries in cities, and lots and tombs in public cemeteries in towns, shall be held indivisible, and upon the decease of a proprietor of such lot, the title thereto shall vest in his heirs at law or devisees subject to the following limitations and conditions: — If he leaves a widow and children they shall have the possession, care and control of said lot or tomb in common during her life. If he leaves a widow and no children she shall have such possession, care and control during her life. If he leaves children and no widow, they shall have in common the possession, care and control of such lots or tombs during their joint lives, and the survivor of them during his life. The persons in possession, care and control of such lots or tombs may erect a monument and make other permanent improvements thereon. The widow shall have a right of

permanent interment for her own body in such lot or tomb, but it may be removed therefrom to some other family lot or tomb with the consent of her heirs. If two or more persons are entitled to the possession, care and control of such lot or tomb, they shall designate in writing to the clerk of the corporation, or if it is a tomb or lot in a public cemetery, to the board of cemetery commissioners, if any, or to the city or town clerk, which of their number shall represent the lot; and in default of such designation, the board of trustees or directors of the corporation, the board of cemetery commissioners, if any, or the board of health, if such lots or tombs are in public cemeteries, in cities or towns, shall enter of record which of said persons shall represent the lot during such default. The widow may at any time release her right in such lot, but no conveyance or devise by any other person shall deprive her of such right.

Section 28 of Chapter 78: A wife shall be entitled to a right of interment for her own body in any burial lot or tomb of which her husband was seised at any time during coverture, which right shall be exempt from the operation of the laws regulating conveyance, descent and devise, but which may be released by her in the same manner as dower.

Section 29 of Chapter 78: A husband shall have the same rights in the tomb or burial lot of his wife as a wife has in that of her husband and may assert or release the same in the same manner as she may assert or release her rights.

From the above it can be seen that the Massachusetts laws require that the title of a lot shall be vested in the name of a living individual. Heirs are requested to immediately comply with this State law after the death of a lot owner. Otherwise delays may occur in determining whether interment orders are properly signed. Application for necessary documents in blank form may be made at the department office in City Hall.

[*Form of Affidavit to Designate Heirs.*]

---

who died at_____on_____190 , was proprietor

of Lot No._____in_____Cemetery, in the City of Boston, the persons named below are all the heirs at law of said deceased, and the relationship and residence of each is as stated below. There has been no administration of h estate.

Name	Relationship.	Residence.

COMMONWEALTH OF MASSACHUSETTS.

_____ss._____190__

Personally appeared_____one of the persons above named, personally known to me to be the person he represents self to be, and makes oath that the above statements are true.

Before me,

_____

Justice of the Peace.

[*Form of Deed for Transfer of Lot.*]

KNOW ALL MEN BY THESE PRESENTS.

THAT_____

_____

_____

in consideration of_____dollars, the receipt whereof is hereby acknowledged, do

HEREBY GIVE, GRANT, BARGAIN, SELL, AND CONVEY TO_____

_____ grantee.

THE EXCLUSIVE RIGHT OF BURIAL of human dead in a certain lot of land situated on_____in_____Cemetery in Boston, in the Commonwealth of Massachusetts, and of placing and maintaining on said lot, tombs, cenotaphs and monuments, authorized by the board or officer having at the time of placing the same charge of the cemetery; said lot of land being Lot_____, on the plan of said cemetery on file in the office of the Board of Cemetery Trustees of said City, and is the same lot conveyed to me by deed dated_____and recorded in_____ Cemetery Register, Book_____, Page_____.

TO HAVE AND TO HOLD the said right unto the said grantee, and the heirs and assigns of said grantee forever, to be used only for the purposes above set forth, and to be subject to such other regulations and restrictions relating to said cemetery or the lots therein, as are now, or shall from time to time be, established by said City by ordinance.

IN WITNESS WHEREOF,_____hereunto set_____hand and seal the _____day of_____nineteen hundred and_____.

_____

Received, entered, and recorded at_____o'clock_____M. _____190 , in the office of the Board of Cemetery Trustees of the City of Boston, in Book_____, Page_____, of the_____Cemetery Register.

_____

Secretary.

HISTORICAL SKETCH

OF

The First Burying Place in Dorchester

[DORCHESTER NORTH GROUND]

INCLUDING

TOWN RECORDS, RECORD OF ALL TOMBS,

ALL EPITAPHS NOW IN GROUND AND OF MANY STONES NOW MISSING, AND RECORD OF MANY OF THOSE BURIED IN THE GROUND WITH NO GRAVESTONES STANDING

FIRST BURYING PLACE IN DORCHESTER. GATE AND BRONZE TABLET.

[BRONZE TABLET ON GATE.]

DORCHESTER BURIAL GROUND

HERE WERE BURIED

GOVERNORS

WILLIAM STOUGHTON 1701, WILLIAM TAILER 1732;

MINISTERS

RICHARD MATHER 1669, JOSIAH FLINT 1680,

JOHN DANFORTH 1730, JONATHAN BOWMAN 1775,

MOSES EVERETT 1813, THADDEUS MASON HARRIS 1842;

MAJOR GEN. HUMPHREY ATHERTON 1661,

WILLIAM POLE, SCHOOLMASTER, 1674,

JOHN FOSTER, FIRST PRINTER OF BOSTON, 1681,

ISAAC ROYALL 1739, JAMES BLAKE, ANNALIST, 1750,

AND EBENEZER CLAPP 1881.

PREFACE.

The first complete Historical Sketch of the First Burying Place in Dorchester is herewith submitted by the Board of Trustees of the Cemetery Department of Boston. Under direction of the Trustees, the work of gathering and arranging the subject matter has been performed by Mr. Henry A. May, to whom our sincere thanks are due for the success achieved. Great care has been taken to obtain, from all sources, the history of this ground from its establishment, in 1634, to the present time. The epitaphs standing in the ground in 1872 were copied in that year by Mr. May, and verifications and additions have been brought up to May 1, 1905. In addition, many ancient epitaphs have been included, which have been obtained from authentic sources, but the stones have long since disappeared from the ground. Many of the names and dates of death recorded on stones are not found in the record of deaths in the town records of Dorchester, although recorded as residents of the town. Concerning burials in tombs, in but rare cases is found recorded in which tomb any person was buried. In view thereof, Mr. May has taken especial pains to search for facts in regard to interments in these tombs, and the largest amount of time and research has been expended to perfect the record of the tombs.

The final list of burials with this sketch has been compiled after an exhaustive examination of the records of the Town of Dorchester and the City of Boston. From information at hand they cannot be classified under the heading of being buried in a particular tomb, or having any gravestone standing, although recorded as buried in this ground.

The Trustees will gratefully accept any information concerning burials in any of the old burying grounds of Boston, and request that such information be sent to the Cemetery Trustees, Room 76, City Hall, Boston, Mass.

THE FIRST BURYING PLACE, DORCHESTER, MASS.

[Dorchester North Burying Ground.]

The town voted November 3, 1633, to establish a burying place, and November 3, 1634, the land was laid out five rods square, and enclosed with a fence. By tradition the first burying place from 1630 to 1634 was located near the first meeting-house erected near the corner of what is now East Cottage and Pleasant streets; but there are no records to substantiate the claim.

There are eighty-seven tombs in the ground, the oldest being in the southwest corner on the first land laid out for a burying place. Eight of these tombs have raised horizontal monuments above the tombs, and one, the Nathaniel Hatch tomb, has a perpendicular slate slab erected in memory of his father, Brigadier-General Estes Hatch. The oldest tombs in order of date are: Major-General Humfrey Atherton, 1661; John Moseley, 1661; Reverend Richard Mather, 1669; William Pole (Pool), 1674; Reverend Josiah Flint, 1680; Elder James Humfrey, 1686; Lieutenant-Governor William Stoughton, 1701; William Royall, 1724; Nathaniel Hatch, 1759; Reverend Jonathan Bowman, 1775.

Near these tombs are the oldest gravestones in the ground, many containing names and dates not found in the town records of Dorchester, and also in the record of epitaphs there are some thirty ancient gravestone records that are now gone.

The oldest date on any gravestone is that of Barnard Capen and his wife Joan, bearing the date of 1638. This is not the original stone — that being now in the New England Historic Genealogical Society's Library, and is in two pieces, about half of the original stone. Barnard Capen came in the "Mary and John" in 1630. The next oldest gravestone is the horizontal monument to Abel, 1644, and Submite, 1648, said to have been children of Thomas Clarke of Boston and Dorchester.

The grave of Captain Hopestill Foster has a raised horizontal monument; came from London, 1635; Artillery Company; Ensign Dorchester train band; selectman 1646, and for thirty years after Deputy to the General Court; Justice or Commissioner of Trials. His wife's name was Mary. He died October 14, 1676, aged 56 years.

William Pole, or Pool, came to Dedham, 1630, then to Dorchester, where he was town clerk many years and schoolmaster; he died 25th February, 1674.

John Maudesley, or Moseley, came to Dorchester, 1630; freeman March 14, 1638–9; married, first, Elizabeth ——, married, second, Cicily ——; he died October 27, 1661.

In the oldest section of the ground are two groups of two and four graves, also a single grave covered with rough stones. Each stone is about five feet in length, and is laid on top of the graves.

John Foster, mathematician and printer, son of Captain Hopestill Foster, graduated Harvard College 1667. Opened the first printing office in Boston 1675. Printed the first book 1676, the last book in 1680. He died September 9, 1681, aged 33 years.

Major-General Humfrey Atherton, member of the Artillery Company and afterwards Ensign, Lieutenant and Captain, 1650 and 1658. Representative from Dorchester to the General Court, 1638 and 1650. In 1659 was Speaker. Was originator of the first train band of Dorchester. Commanded the Suffolk regiment; and in 1656 was made Major-General, the highest military officer in the colony. He led an expedition against the Narragansett Indians. He was town treasurer and several times selectman. He died 16th September, 1661.

Reverend John Danforth, son of Reverend Samuel Danforth of Roxbury, born 1652; graduated Harvard College 1677; ordained June 8, 1682; died May 26, 1730, aged 70. He married Elizabeth, a sister of Lieutenant-Governor Stoughton, and they were both buried in the Stoughton tomb.

Reverend Richard Mather, born in Lowton, Lancashire, England, 1596. Married, first, Miss Holt of Bury, 1624. Married, second, widow of Reverend John Cotton, 1656. Four of his six sons were ministers. He died April 22, 1669, aged 73 years.

Reverend Josiah Flint, son of Reverend Henry Flint of Braintree. Graduated Harvard College 1664. Ordained December 27, 1671; died September 15, 1680, aged 35 years.

William Stoughton, born in England, 1631, son of Colonel Israel Stoughton, who commanded the Massachusetts troops in the Pequot war; graduated at Harvard College 1650; went to England, where he became a fellow of New College, Oxford. After preaching in Sussex county, he returned to New England. In 1671 was made Assistant, and held the office several years. In 1687 was one of Sir Edmund Andros' Council. He was Lieutenant-Governor of Massachusetts from 1694 to 1699, and from 1700 to July, 1701, and acting Governor a portion of the time. He was commander-in-chief five years, beginning 1694. Was a benefactor of Harvard College, and Stoughton Hall was built at his expense in 1698. He was Chief Justice 1692–1701.

Elder James Humfrey was ruling elder during the pastorates of Reverend Richard Mather, Reverend Josiah Flint and Reverend John Danforth. He died 12th of May, 1686, in 78th year.

Elder Hopestill Clap died September 2, 1719, aged 72 years.

Ann Pearce, wife of Robert, died December 31, 1695, aged about 104 years.

William Royall of North Yarmouth, Maine, died 7th of November, 1724, aged 85 years. Hon. Isaac Royall, son of William, died 7th of June, 1739, at Charlestown, aged 67 years. Both buried in the Royall tomb, which is the largest in the burying ground.

William Tailer, born February 25, 1675–6, died March 1, 1732. Was Lieutenant-Governor 1711 and 1730 to 1733. November 9, 1715, to October 4, 1716, and June 30 to August 8, 1730, he was acting Governor. He was son of William Tailer and Rebecca Stoughton, sister of Lieutenant-Governor William Stoughton. He and his wife were buried in the Stoughton tomb.

Brigadier-General Estes Hatch, Brigadier-General of Horse, commanded a troop of horse at the battle of Louisburg, died February 6, 1759, aged 70.

James Blake, Annalist, died 4th of December, 1750, aged 63 years.

Reverend Jonathan Bowman, born February 23, 1703–4. Graduated at Harvard College 1724; ordained November 5, 1729; resigned December 14, 1773; died March 30, 1775, aged 71 years. A raised horizontal monument over his tomb.

Reverend Moses Everett, born July 15, 1750; ordained September 28, 1774; resigned January 14, 1793; Judge of Probate, County of Norfolk, 1808; died March 25, 1813. A raised horizontal monument over his tomb.

Reverend Thaddeus Mason Harris, born July 17, 1768; graduated at Harvard College 1787; died April 3, 1842.

Captain John Withington, commanded a company of soldiers in the Canady Expedition October 3, 1690; Lieutenant George Minott and Ensign Samuel Sumner were of this company.

18th of March, 1694–5. A committee of three were chosen by the town to procure land to enlarge the burying place. No record has been found of what this committee did about the matter.

May 20, 1718. The town voted to purchase additional land to enlarge the burying place. No record has been found of this purchase.

9th of May, 1726. A committee was chosen by the town to buy land adjacent to the burying place, and on the 10th of August, 1727, they purchased one-quarter of an acre of land on the easterly side of the burying place for ten pounds.

[Suffolk Deeds, Vol. 42–226.]

This Indenture made the Tenth day of August in the year of our Lord One Thousand Seven hundred Twenty seven and in the thirteenth year of the Reighn of Our Sovereign Lord George King of Great Britain &C. Between Henry Flint Esqr. of Cambridge in the County of Middlesex within His Majesties Province of the Ma/sachu/etts bay in New England Edmund Quincy Esqr. of Braintree in the County of Suffolk in the Province afores'd Dorothy his wife who is Daughter to the Rev'd Mr Josiah Flint late of Dorchester in said County of Suffolk deced & E/ther Flint of Boston in said County of Suffolk Spinster who is Grand Daughter to the s^{d}. Rev^{d}. M^{r}. Josiah Flint & Daughter & Sole heir of his son Josiah Flint late of Boston afores^{d}. also deced of the one party; and Thomas Tilestone Esqr. Ebenezer Mawdsley & James Blake Junr. yeoman all of Dorchester in s^{d}. County of Suffolk in the Province aforesaid a committee chosen & Impowered on the 9 day of May 1726 by the Inhabitants of the first Precinct in said Town of Dorchester now (by dividing of said Town into Two Townships) the Town of Dorchester to purchase for s^{d}. Precinct now the Town of Dorchester some of the Land adjacent to the Burying place in said Town for the Enlargement thereof

of the other party Witne/eth that they the s^d^. Henry Flint Edmund Quincy & Dorothy his wife & E/ther Flint for this Consideration of the sum of Ten Pounds in good bills of Credit on the Province afores^d^. to them in hand paid by the s^d^. Thomas Tilestone Ebenezer Mawdsley & James Blake Junr. a Committee as aforesaid the receipt whereof they do by these Pre/ents acknowledge & thereof for them selves their heirs Exec^s^. & adm^s^. Do Acquit Exonerate & Discharge the said Thomas Tilestone Ebenezer Mawdsley & James Blake Junr. Said Town of Dorchester forever by these Pre/ents Have given granted bargained Sold aliened En/eo//ed Conveyed & Confirmed & by these Pre/ents Do fully freely clearly and absolutely Give Grant bargain Sell aliene En/eo//e Convey & Confirm unto the s^d^. Thomas Tilestone Ebenezer Mawdsley & James Blake jun^r^. in behalf & for the use of the Inhabitants of said Town of Dorchester their heirs and a/signs forever a Certain Peice or parcel of Land Containing One Quarter of an Acre Situate lying and being in Dorchester aforesaid adjacent to the Burying place butted and bounded as followeth vitz^t^: Westerly partly by the s^d^. Burying place & partly by the highway leading from Dorchester Neck along by said Burying place towards the Meeting house Northerly and Easterly by the Land of said Henry Flint Edward Quincy & Dorothy his wife & E/ther Flint Southerly by the highway leading from the house of y^e^. honorable William Tailer Esqr. towards Boston it being part of a Peice of Land formerly belonging to the Rev^d^. Mr. Josiah Flynt deced of which he dyed Seized or howsoever otherwise bounded or Reputed to be bounded Together with all Such rights Liberties Immunities Profits Priviledges & appur^es^. as in any kind appertain thereunto with the Reversions & Remainders thereof. To have and to hold all the above granted Premi/es ye appur^es^. thereof unto the s^d^. Thomas Tilestone Ebenezer Mawdsley & James Blake Junr. in behalf and for the use of the Inhabitants of the s^d^. Town of Dorchester, their heirs & A/signs to their own Sole and Proper use benefit & behoof from henceforth forever & the s^d^. Henry Flint Edmund Quincy & Dorothy his wife and E/ther Flint for themselves their heirs Exec^s^. and Admin^s^. Do Covenant Promise grant and agree to and with the s^d^. Thomas Tilestone Ebenezer Mawdsley & James Blake jun^r^. for and in behalf of s^d^. Town of Dorchester in manner and form following that is to say that at the Time of Ensealing & Delivery of these Pre/ents they are the True sole and lawful Owners of all afore bargained Premi/es and stand lawfully seized thereof in their own Proper right & for good perfect and Indefeasible E/tate of Inheritance in fee simple having in themselves full power good right & lawful Authority to Sell and dispose of the same in manner as afores^d^. & that the Inhabitants of the Town of Dorchester their heirs & a/signs shall & may henceforth forever lawfully peaceably & Quietly have hold use occupy po/se/s & Enjoy the above granted premi/es with the Appur^s^ thereof free Clear & Clearly Acquitted & Discharged of & from all & all manner of former and other Gifts Grants Bargains Sales Lea/es Mortgages Joyntures Dowers Judgements Executions Entails forfeitures & of & from all the Titles Troubles changes & Incumbrances whatsoever Furthermore they the said Henry Flint Edmund Quincy and Dorothy his wife E/ther Flint do hereby Covenant Promise bind & oblige themselves their heirs Exec^s^. & Adm^s^. from henceforth and forever hereafter to Warrant and Defend all the above granted Premi/es & the Appur^es^. thereof unto the Inhabitants of s^d^. Town of Dorchester their heirs and a/signs against the lawfull Claims Demands of all & Every person or Persons whom soever In Witne/s whereof they the s^d^. Henry Flint Edmund Quincy & Dorothy his wife & E/ther Flint have hereunto Set their hands & Seals the day and year first above Written

Signed & Sealed
& Delivered in Pre/ence
of us
EDMUND QUINCY Junr.
HELLENA ROGERS

HENRY FLINT & a Seal
EDMUND QUINCY & a Seal
DOROTHY QUINCY & a Seal
E/THER FLINT & a Seal

Suffolk Ss August 30: 1727
Henry Flint Esqr. personally appearing acknowledged the aforewritten Instrument to be his Act & Deed before me
JOHN QUINCY Just Peace
Suffolk Ss Sepr. 6—1727—
Edmund Quincy Esqr. Mrs. Dorothy Quincy his wife and M^rs E/ther Flynt personally appearing Severally acknowledged the afore written Instrument to be their Act and Deed before me
August1^st. 1728— JOHN QUINCY Just peace
Received and accordingly Entred & Examined
P. JOHN BALLANTINE Reg^r.

17th. of November 1740. Upon a proposal made by Mr. Robert Oliver to exchange a part of his land ajoining the burying place for a piece of the common land, a committee was appointed to make the exchange.

10th. April 1741. The committee purchased one-half an acre and twenty-five rods of land of Mr. Robert Oliver to enlarge the burying place.

[Suffolk Deeds, Vol. 61, Page 212.]

This Indenture of Bargain and Exchange made the Tenth day of April in the year of our Lord One Thousand and Seven Hundred Forty and One and in the Fourteenth year of the Reign of our Sovereign Lord George the Second King of Great Britain &c By and Between Benjamin Bird Esqr. James Blake and Thomas Trott yeomen all of Dorchester in the County of Suffolk within His Majestys Province of the Ma/sachusetts Bay in New England being a Committee legally Chosen and Impowered by the Freeholders and other Inhabitants of the said Town of Dorchester at a Regular meeting of said Town on the Seven teenth day of November last past to Transact the affair Contained in these Presents as by the Records of the said Town may More fully and at Large appears of the one Part and Robert Oliver of Dorchester aforesaid Gentleman of the other Part. Witne/seth That they the said Benjamin Bird James Blake and Thomas Trott a Committee as aforesaid Given Granted Bargained Aliened Ens/eo//ed Conveyed and Confirmed: and by these Presents Do in the Name and behalf of the Inhabitants of the said Town of Dorchester fully freely Clearly and absolutely Give Grant Bargain Aliene En/eo//e Convey and Confirm unto the said Robert Oliver his Heirs and a/signs forever in Exchange a certain Piece or Parcel of Common Land belonging to the said Town of Dorchester Containing One half an Acre and Twenty five Rods be the same mor or le/s situate lying and being in Dorchester aforesaid and is Butted and Bounded as follows, vitz^t. Northerly by the Land of the said Robert Oliver Easterly by Common Land Southerly Partly by the Highway leading over Firestone Hill (so called) and partly by the Remaining Common Land the said Highway to be left about two Rods wide and Westerly by the Road or Highway Leading to Dorchester neck where it measures Twenty eight feet: or however otherwise the same may be Bounded or Reputed to be Bounded; together with all Such rights Libertes Immunities Profits Priviledges and appurtenances as in any kind appertains thereunto with the Reversions and Remainders thereof To Have and to Hold all the before mentioned Granted and Confirmed Premi/es with the Appurtenances thereof unto the said Robert Oliver his Heirs and A/signs To his and their own Sole and proper U/e Benefit and behoof henceforth forever without any manner of Condition Redemption or Revocation and with out the least Let Suit Molestation Claim or Demand whatsoever of the Inhabitants of the Town of Dorchester aforesaid And this Indenture further Witne/eth that the said Robert Oliver for him self His Heirs Executors and Administrators Hath Given Granted Bargained Aliened Conveyed and Confirmed and by these Presents Doth fully freely Clearly and Absolutely Give Grant Bargain Aliene En/eo//e convey and Confirm unto the Free-holders and other

Inhabitants of the said Town of Dorchester and their Succeſsors forever for the Enlargement of their Burying Place a Peice of Land containing One Half acre and twenty five Rods be it More or leſs Situate lying and being in Dorchester aforesaid and is Butted and Bounded as follows vizt. Westerly by the whole length of the Burying place Southerly by the Road or Highway leading to the late Col. Taylors Deceased and Northerly and Easterly by Bound Stakes against the Remaining Land of the said Robert Oliver being in Breadth from the said Burying Place Eastwardly ninety three feet or however otherwise Bounded or reputed to be Bounded Together with all such Rights Liberties Immunities Profits Priviledges and Appurtenances as in any Kind Appertains thereunto with the Reversions and Remainders thereof To Have and To Hold the last mentioned Granted and Conveyed Premiſses unto the Freeholders and Inhabitants of the said Town of Dorchester and to their Succeſsors forever for the Enlargment of the Burying Place as aforesaid To their own Sole and proper uſe Benefit and Behoof from henceforth forever without any manner of Condition Redemption or Revocation and without the least Lett Suit Molestation Claim and Demand whatsoever of the said Robert Oliver his Heirs Executors or administrators it being in Exchange for the first Peice of Land mentioned Granted and Conveyed in these Presents. In Witneſs whereof the Parties to these Presents have hereunto Inter changeable Sett their Hands and Seals the Day and year first above written Benjamin Bird and a Seal James Blake and a Seal Thomas Trott and a Seal. Signed Sealed and Delivered in the Presence of us Joseph Clap David Capon.

Suffolk ſs Dorchester April ye 10th 1741.

Benjamin Bird Esq Mr. James Blake and Mr. Thomas Trott Personally appeared and acknowledged the within Instrument to be their free Act and Deed Before me Thomas Tilestone Juſt Peace June 18. 1741 Received and accordingly Entred and Examined.

P. EZEK. GOLDTHWAIT Regr.

13th of May, 1745. A petition of Mr. Robert Oliver to exchange a piece of his land adjoining the burying place for a piece of the town's, to enlarge the burying place, was received by the town, and a committee was appointed to exchange the land.

2 July, 1745. The committee appointed the 13th of May, 1745, to exchange land with Mr. Robert Oliver, exchanged a small piece of land opposite Mr. Oliver's house for one-quarter of an acre of land adjoining the burying place.

[Suffolk Deeds, Vol. 72—243.]

This Indenture of Bargain and Exchange made the second of July in the year of our Lord one thousand seven hundred and forty five, and in the nineteenth year of the Reign of our Sovereign Lord George the Second King of Great Britain &c By and Between Thomas Tileston & John Billing Esqr and James Blake Gentleman all of Dorchester in the County of Suffolk within His Majesties province of the Maſsachusetts Bay in New England being a Committee legally chosen and Impowered by the Freeholders and other Inhabitants of the said Town of Dorchester at a legal Town meeting of the said Town on the thirteenth day of may last to Transact the affair contained in those presents (as by the Records of the said Town of Dorchester may more fully appear) of the one part and Robert Oliver of Dorchester aforesaid Eſqr of the other part. Witneſseth that they the said Thomas Tileston John Billing and James Blake a committee as aforesaid Have Given Granted Bargained Aliend Enſeoſſed Conveyed and Confirmed and by these presents Do in the name and Behalf of the Freeholders and other Inhabitants of the said Town of Dorchester fully freely Clearly and absolutely Give

Grant Bargin Aliene En/eo// Convey and Confirm unto the said Robert Oliver, his heirs and a/signs forever in Exchange a Certain Peice or parcel of Common Land belonging to the Inhabitants of the said Town of Dorchester containing one quarter of an acre and two Rods be it more or le/s situate lying and being in Dorchester aforesaid and is Butted and Bounded as followeth vizt. Northerly by the Way leading along by the Dwelling house of the said Robert over Fire Stone Hill so called, the said Way to be left two Rods wide & where it opens into the way leading to Dorchester neck a few feet Wider Easterly by the Land of the said Robert Oliver Southerly by the way leading from Boston along by the house of Mr Jonas Clarke the said way to be left two rods wide and Westerly by the said way leading to Dorchester neck, at each end of which Line is a Stake set down and each of the said Stakes is distant from the Corner of M^{r}. Ebenezer Claps wall. Eighty six Links of Gunters Chains or howsoever otherwise the same may be Bounded or reputed to be Bounded, Together with all such Rights Liberties Immunities Profits privildges and appur'ces as in any kind appertain's thereunto with Reversions and Remainders thereof To Have and To Hold all the beforementioned granted and Confirmed premi/es with the appur'ces thereof unto the said Robert Oliver his heirs and a/signs to his and their own sole and proper use Benefit and Behoof henceforth forever without any manner of Condition Redemption or Revocation and without the least Lett Suit Molestation Claim or Demand whatsoever of the Inhabitants of the said Town of Dorchester And this Indenture further witne/seth that the said Robert Oliver for himself his heirs Executors and adm'ors Hath Given Granted Bargained Aliend Conveyed and Confirmed and by these presents Doth fully freely Clearly and absolutely Give Grant Bargain Aliene En/eo// Convey and Confirm unto the Freeholders and other Inhabitants of the S^{d}. Town of Dorchester and their Succe/sors forever a Certain Peice or parcel of Land containing one quarter of an acre and two Rods situate lying and being in Dorchester aforesaid contiguous to the burying place, and is for the further Enlargement thereof & is Butted and Bounded as follows. Viz^{t}. Westerly by the whole Length of the said burying Place, Southerly by the Road or Highway leading from the House of the late Honble. William Tailer Esqr. deced to Boston and Northerly and Easterly by Bound stakes against the remaining Land of the said Robert Oliver being in Breadth from the Said Burying place. Eastwardly Fifty six Links of Gunters Chain or however otherwise Bounded or reputed to be Bounded, Together with all Such Rights Libertys immunities thereunto with the Reversions and Remainders thereof To Have and To Hold the last mentioned granted and Confirmed premi/ses unto the Freeholders and Inhabitants of the said Town of Dorchester and to their succe/sors forever, for the Enlargement of the Buring place as aforesaid to their own sole and proper use Benefit and Behoof from henceforth forever without any manner of Condition Redemption or Revocation and without the least Lett Suit Molestation Claim or Demand whatsoever of the said Robert Oliver, his heirs Executors or Adm'ors it being in Exchange for the first Peice mentioned Granted and Conveyed in these presents In Witne/s whereof the Parties to these presents have hereunto Interchangeably set their hands & seals the Day & year first above written.

JOHN BILLINGS and a Seal
JAMES BLAKE and a Seal

Signed Sealed & Delivered
in the presence of us.
W^{M}. GRIGG.
ROGER CLAP.

Suffolk Ss Dorchester July 2. 1745 The above named John Billing and James Blake personally appearing acknowledged this Instrument to be their free act & deed Before me

THOMAS TILESTON Just Peace

Dec 15th. 1746 Rec'ed and accordingly Entred & Examined

P. EZEK^{L}. GOLDTHWAIT Reg^{r}.

The next oldest tombs are those on the south line, or Stoughton street side, and are seventeen in number. On the north centre of the ground are thirty-three tombs.

On the extreme north end of the ground are three tombs.

On the east side, from Stoughton street line to the north part of the ground, are twenty-four tombs.

A granite tomb on the north central part of the ground is the last tomb built.

The following epitaphs are said to have been on stones once standing in this ground:

HERE LIE THREE CLARKES, | THEIR ACCOUNTS ARE EVEN; | ENTERED ON EARTH, | CARRIED UP TO HEAVEN.

SUBMIT SUBMITTED DOWN TO DUST, | HER SOUL ASCENDS UP TO THE JUST; | AT NEAR —— OLD SHE DID RESIGN, | HER SOUL'S GONE TO CHRIST, YEAR 59.

Four small slate stones are now standing, marking the place of interment of four negro servants — three belonging in the family of Robert Oliver and one in the family of James Foster.

A large number of soldiers of the Revolutionary army were buried in this ground and a few of their names are given below:

Samuel Pierce, rose to the rank of Lieutenant-Colonel during the war.

Stephen Badlam, Captain-Lieutenant, 1775, Colonel Gridley's Artillery Regiment; Major, 1778, Colonel Bailey's Regiment; Muster Master Suffolk County, 1780. He died August 24th, 1815. His tomb is marked with the bronze marker of the S. A. R.

Captain Lemuel Clapp, born April 9th, 1735, died December 29th, 1819; S. A. R. marker.

Colonel Hopestill Hall, died September 25th, 1803, aged 61 years; S. A. R. marker.

John Lemist, S. A. R. marker.

Nathaniel Bradshaw, S. A. R. marker.

James Humphreys, S. A. R. marker.

Lieutenant Roger Clapp, S. A. R. marker.

Thomas Lyon, S. A. R. marker.

Joseph Clapp (Lieutenant), S. A. R. marker.

Joseph Clapp, Jr., S. A. R. marker.

Oliver Billings was Captain of a company. Edward Glover was Second Lieutenant, and Ebenezer Glover was Ensign of the same company. Captain John Homans was Surgeon.

In 1903, the Mass. Society, S. A. R., erected a bowlder with a bronze tablet over the graves of forty soldiers of the Revolution who died and were buried here in 1775–1776.

3 April, 1820. The town voted to purchase a piece of land to enlarge the North burying place.

4 May, 1820. The committee purchased of William Bird for 150 dollars, three quarters of an acre of land east of the burying place to enlarge the same.

[Norfolk Deeds, Vol. 63–153.]

KNOW ALL MEN BY THESE PRESENTS, That I William Bird of Dorchester in the County of Norfolk and Commonwealth of Massachusetts, Cordwainer in Consideration of One hundred and fifty dollars paid by the town of Dorchester in the County and Commonwealth aforesaid in their Corporate Capacity the Receipt whereof I do hereby acknowledge do hereby, give, grant, sell and convey unto the said Town of Dorchester and their assigns forever a peice of land lying in said Dorchester containing three quarters of an acre bounded as follows viz. Southerly by the road their measuring eighty eight links and a half westerly by Dorchester burying ground measuring eight chains and fifty six links Northerly by land Formerly James Everett there, measuring eighty seven links and a half link Easterly by said William Birds land there measuring eight of Gunters chains and fifty six links to the first bounds and it is agreed upon by the parties that the town of Dorchester make and Maintain the Fence on the Easterly side by said William Birds land. To Have and to Hold the afore-granted Premises to the said Town of Dorchester and Assigns, to their own Use and Bêhoof forever, And I do covenant with the said Town of Dorchester in their Corporate Capacity and Assigns That I am lawfully seized in Fee of the afore granted Premises; That they are free of all Incumbrances; That I have good Right to sell and convey the same to the said Town of Dorchester And that I will warrant and defend the same Premises to the said Town of Dorchester and Assigns forever, against the lawful Claimes and Demands of all Persons.

In Witness Where of, I the said William Bird and Betsey my wife who hereby relinguishes all her right of dower in the above granted premises have hereunto set our Hands and Seals this Fourth Day of May in the Year of our Lord One thousand eight hundred and twenty

Signed Sealed and delivered
in Presence of us, WILLIAM BIRD seal
ANN G. VOSE BETSEY BIRD seal
SARAH A. G. VOSE

Norfolk ss may 6th 1820 the above named William Bird acknowledged this Instrument to be his free act and deed
before me
HENRY GARDNER Justice of the Peace

Dedham July 5 1820 Received entered and examined by
JAMES FOORD Reg.

November 12, 1834. A committee of six townsmen of Dorchester were chosen by the town to ornament the burying ground. Mr. Samuel Downer was chairman of the committee. The ground was cleared of bushes and weeds, avenues and paths laid out, gravestones righted, and shade trees and shrubs were planted.

There are now over 2,220 monuments, tablets and gravestones in the ground over tombs and graves. These stones and tablets are of slate, sandstone, granite, marble and bronze; also some 1,200 slate and marble footstones.

The ground now contains 135,700 square feet of land, and has two entrances; a double gateway of iron fronting on Columbia road, with a bronze tablet affixed in 1883, with the names of prominent townsmen of Dorchester who were buried in the ground. Another entrance with a double gateway of iron fronts on Stoughton street.

We have the record of five sextons, or superintendents of this ground, whose services cover a period of nearly 150 years — 1762–1905.

Thomas Clap, 1762 to 1797; buried 1,080 persons; he died August 11, 1798, aged eighty-five years.

Daniel Davenport, March 3, 1806, to March 12, 1852; buried 1,837 persons; he died December 24, 1860, aged eighty-seven years, six months, nineteen days.

William Davenport (son of Daniel) buried from April 15, 1848, to December 13, 1865, 1,267 persons; died January 30, 1866, aged thirty-nine years, seven months, nineteen days.

George Fowler appointed by town of Dorchester, 1869, and after annexation continued by the City of Boston until November 30, 1889; buried 1,378 persons; he died November 16, 1896, aged eighty-four years, eight months and thirteen days.

John J. Burnes, appointed by the City of Boston on December 1, 1889, and is the present custodian of this ground. He has buried to May 1, 1905, 443 persons.

TOWN RECORDS.

Mooneday 3 November 1633.

It is agreed that their shall be a decent burying place bounden in upon the knapp by Goodman Greenwayes, and that shall be done by the Raters aforesayde, and also a bare to carry the dead on.

November 3d 1634

It is also ordered that the New buring place last agreed on shall be forthwith impalled with doble rayle and Clere bord pale ffive rod square.

At a meeting of the Selectmen the 11th of the (5th mo:) 1664. Ensigne Capen and William Sumner are appointed by the Selectmen, to gett the burying place well and sufficiently to be fenced in, and are to demand of John Blake 20 shillings, giuen by his father in his last will and Testament to that end and Vse.

At a Meetinge of the Selectmen the 12 of the (4. mo;) 1665.
The same day, it is granted, Vnto John Capen Senr that Vpon his request made Vnto the selectmen, he shall have the feed of the Burying place vntil April 66 or April 67 which he please, he leaving the place in good repaire at the time expired.

The 4th (10) 1668. at a meeting of the Select men.

Md Ther was alsoe d(1) into the hands of Jno Capen by the Relicts of William Blake towards the repaiering the burying place 0. 18. 0

At a Generall Meeting of the Towne the 6. (10) 1669.

After the Decectory was read, It was put to the Vote as followeth.
Wheras the Select men haue formerly grant to Mr. Timothy Mather, ten pound towards the funerall expences, and the erecting of a pillar on his father's tomb. It was p'posed to the towne whether they would consent to what the Selectmen haue done with out limettation of the time but to be done as soon as Conueniently it may.
The Voate was in the Affermatiue.

At a meeting of the Selectmen the 8. 4. 74.

It is ordered that the burying place shall be fenced in with a stone wall and notice is to be giuen to the towne upon some lectner day and the time then to be appointed both for teemes and hands for the effecting of it some time the latter end of this Sumer.

At a towne meeting the 17. 4. 74. in referrance to the foresaid order made by the Select men the 8th of this Instant Concerning the fencing in of the burying place, the towne did by their Vote referr the matter to the Select men to order the time when to be done and the manner how and anything elce for the efecting of it.

1674.

The same day in referance to a towne Vote, wherin they did Commit it to the Select men to order the fencing in of the burying place the

Select men doe appoint John Homes and Obadiah Haws to see that it be done by calling Vpon such man as haue teems and hands and keepet an accompt of what is done and to be paid out of the towne rate and that the outside be done first and then the sid next to the feild and that it be made fower foot and half high and faced both sides.

1680.

At a publique towne meeting being legally warned the 10 (1) 79 or 80
The same time ther was Chosen Mr. Mather Rich Baker and Isack Joanes to see that the buriing place be fenced in with stone wall by the last of June next.

1682.

At a meeting of the selectmen the 10: 2: 82:
The same day the select men agreed with Thomas Modsley to make and mainetaine a sufficient fence against the burieing place for seuen years and to keepe it Vp all the tyme and then to leave a sufficient fence at the end of the terme. And the fence which he is to make and mainetaine is all that which was his p'portion and he is to haue ten shillinges for his labor and liberty for to get post and Railes out of the 500 acres for to doe the one halfe of the fence.

At a generall towne meting, March th 8 169$\frac{2}{3}$
The same day it was voted that the buren place shuld be fenced with stone wall and every man had liberty to pay his share to it in work the hole charge to defrayed by a rate the ſelect men choſen for overſears to ſe that it be dun:

At a generall towne meeting March y^e eighteent: 169$\frac{1}{5}$
The Same Day Capt Samuel Clap, Nathaniel Clapp and Hopstill humphrey: ware Chosen a Committe to pecure a inlargement to y^e buring place by Changing the towns land as thay think fitt: for y^e benefit of y^e towne: as thay shall think most Conveinant by purchasing or other wiſe.

Att a Town Meeting Legally Warned May 20. 1718.
The Same Day was Choſen a Com^tee to vew a piece of ground for a new Burying Place and alſo to get some addition to the old Burying Place if poſsible and if they obtain the same they are also Impovered to sel a small peice of Land Lying at the south End of John Glovers or Sarah Capens ordeard and they Com^tee Chosen for ye s^d work ware Elder Sam^ll Topliff Elder Hopſtill Clap and Charles Davenport.

13 Nov. 1727.

A Return of ye Committee Choſen to buy Land by the Burying Place in ye Words following.
Viz. We ye Subſcribers being Choſen a Committe on ye 9th Day of May 1726 by ye then firſt Precinct in ye Town of Dorcheſter, now of Town of Dorcheſter to buy Some Land Adjacent to ye Burying Place to Enlarge ye Same: Have accordingly obtained a Deed from Mr Henry Flint Edmund Quincy Eſq^r & Dorothy his Wife and M^rs Eſther Flint bearing Date ye 10th Day of Auguſt 1727 of one Quarter of an acre of Land on ye Eaſterly ſide of ye Burying Place for which we gave them Ten Pounds. The Deed is made to us in ye name & Behalf of ye Town of Dorchester.

THOMAS TILEſSTONE
EBENEZER MAUDſLEY
JAMES BLAKE JUN^R

13. Day of May 1728.

Voted. That ye Burying Place be Fenced Round & that ye Townes part of ye Fence be made with ſtone Wall; And ye Selectmen were appointed a Committee to ſee that work performed.

5th March 1738

Voted, That ye Selectmen Fence in the Burying place the inſide fence with wooden Fence & ye outſide next ye Way with Stone wall where it needs.

17th Novr 1740

Upon a Proposal made by Mr Robert Oliver To Exchange a Small piece of his Land by ye Burying place for a Small piece of ye Towns Common Land by his House that was late Comfort Foſters; it was Voted, That in order to Enlarge the Burying place the Town is willing to Exchange ſome of their Common Land in or near ye place above mentioned (about half an acre more or leſs as ye Committee hereafter named ſhall find may be done with conveniency) for ſo much of ye Robert Olivers Land adjoining to ye Burying place.

And ye Committee Choſen & Impowered on ye Towns behalf to manage this affair are Benjamin Bord Eſq^r James Blake and Thomas Trott; who are to agree with y^e ſd Robert Oliver in Bounding outſd pieces of Land; and they are to paſs & receive Deeds of Exchange or Conveyance (if need be) in ye name & behalf of ye town; and any two of ye said Committe to have Power to Act and they Are to Report their doings to ye town.

Town Meeting 13 May 1745.

A Petition of Robert Oliver Eſq^r. of Dorchester Shewing that ye Town had a ſmall piece of Common land lying before the Door of his Dwelling houſe, and that, he had a peice of Land Contiguous to Dorchester Burying place, and Convenient for the enlargement thereof; Praying the Town to Exchange their S^d. piece of Land by his houſe for ſo much of his Land by ye Burying place; and that the Town would Chooſe & Impower a Committee to Transact that affair with him accordingly.

Read and Voted That the Prayer of ye Petitioner be Granted. And that Thomas Tileſtone Eſq^r. Major John Billing and James Blake, be a Committee fully authorized & Impowered, in ye name & behalf of ye Town to transact the ſ^d. affair with y^e ſ^d. Robert Oliver: And they are to meaſure & Bound out y^e ſ^d. Common Land ſo as to leave the Roads convenient; and alſo to meaſure & Bound out the ſame Quantity of the ſ^d. Robert Oliver's Land by the Burying place for the Enlargement thereof; And the ſ^d. Committee are hereby Impowered in ye name & behalf of ye Town, to Paſs & Receive good Deeds of Conveyance of y^e ſame accordingly, And any two of S^d. Committee to have power to act. And they are to make Report to the Town.

Town Meeting 17 July 1745.

A Report of the Committee appointed to Exchange land with Robert Oliver Eſq^r. as follows. Dorcheſter July 17th 1745. In Purſuance of a Vote of ye Free holders and other Inhabitants of ye Town of Dorcheſter paſsed on the Thirteenth Day of May laſt, appointing us the Subſcribers a Committee to act in behalf of ye Town in Exchanging a ſmall piece of the Towns land lying by ye houſe of Robert Oliver Eſq^r. in Dorcheſter, with the S^d. Robert Oliver for the ſame quantity of his land by ye Burying place, for the enlargement thereof; We have meaſured and Bounded out the S^d. piece of Common land belonging to the Town, containing one Quarter of an Acre & Two Rods leaving the Roads Two Rods wide, and the way going down to the neck wider; and we have meaſured & ſtaked out one Quarter of an acre and Two Rods of y^e ſ^d. Robert Olivers' Land by the Burying place, Joyning to y^e

Ea/terly /ide thereof, the whole length of the Burying place; being Fifty /ix Links of Gunter's Chain wide. And we have pa/sed Deeds of Exchange between the Town & the /d. Robert Oliver bearing Date July /econd 1745; thereby Conveying & Confirming the Sd. piece of ye Towns land by ye Sd. Robert Olivers Hou/e unto him; and ye Sd. piece of Robert Olivers land by ye Burying place to the Town.

THOMAS TILE/TONE
JAMES BLAKE

Read and accepted and Voted that the sd. Committee be acquitted & Di/charged.

May 16 1748.

Upon a Reque/t of Capt John Homans for liberty to build a Tomb in ye Burying Place, Voted That ye Reque/t be Granted.

And the Selectmen to A/sign the place where he may build one. And that for ye future the Selectmen for ye time being are hereby Impowered to Grant liberty to any Per/on or Per/ons (whom they shall Judge meet) to build Tombs in ye Burying Place, in /uch place or places as they /hall appoint.

April 14 1759.

Att a Meeting of the Selectmen of the Town of Dorchester Octr 9th 1759 Nathaniel Hatch E/qr had Liberty to build a Tomb on ye Easterly side of the Burying place, if there be there a Vacant Spot.

Sept. 6 1763

Att a Meeting of the Selectmen of ye Town of Dorchester Janr 2d 1764 Mr Edward Capen had Liberty to build a Tomb in the Burying place in Dorchester adjoining ye Tombs lately Built.

N.B. Att a meeting of the Selectmen on June the 23d 1795 Mr James Humphrey had liberty to remove the Gate of the Burying Place a little further East & to Build a Tomb in the Burying Place against where the gate /tood. Entered at the de/ire of sd Mr James Humphrey by me.

NOAH CLAP, Town Clerk.

1795.

N.B. Att a meeting of the Selectmen of the Town of Dorchester Feb the 1795 Deacon Samuel Topliff had Liberty to Build a Tomb in the Burying Place in Dorchester.

Enterred agreeable to the Desire of said Deacon Topliff by me.

NOAH CLAP Town Clerk.

April 3 1820

Voted To authorize the Selectmen to Purcha/e a small Piece of Land to according to their Di/cretion for to enlarge the North burying place.

May 8 1826

Fifth article in the warrant. To know if the Town will reset the wall around the North burying Ground.

That the Selectmen be, and are hereby authorized and impowered to Rebuild and new set the wall around the north burying ground if they think it best "in their judgement" for the interest of the Town and to make their report of their doings at March meeting 1827 to the Town.

Dorchester June 21st 1826

Whereas Daniel Talbot an Inhabitant of the Town of Dorchester applied to us the subscribers Selectmen of said Town and superintend-

ants ex-officio of the burying grounds in said Town for ground in the north burying ground sufficient to erect five Tombs on.

Therefore we the Selectmen in our official capacity did grant said Daniel Talbot request and do hereby give him the said Talbot full liberty to erect five Tombs at the Southeasterly corner of the north burying ground (now unoccupied) and which is located for Tombs.

To have and to hold the same to him the said Talbot, his heirs and a/signs forever, for their use and benefit under the same regulations and restrictions that other Tombs are holden by the proprietors thereof.

Dorchester June 21st 1826

Received entered and examined by

THOMAS J. TOLMAN
Town Clerk

STEPHEN WALES
EDWARD FOSTER, JUNr } Selectmen of Dorchester

Dorchester October 29. 1825

This will certify to all whom it may hereafter concern that I John Swett of Dorchester, did in the month of May in the year above affixed obtain leave of the Selectmen of Dorchester to erect, build and finish a Tomb in the town burying ground in said Town, which Tomb was so erected and completed at the above date in contract with Mr Daniel Talbot master mason. said tomb is No. 3 in the South east Range.

Dorchester July 11th 1826

Received entered and Recorded

THOMAS J TOLMAN
Town Clerk

Know all Men by these presents, that I Daniel Talbot of Dorchester in the County of Norfolk Master Mason, in consideration of one hundred and twenty Dollars, paid me by Perez Morton of Dorchester aforesaid and John Amory of the same Dorchester, Esquires, the receipt whereof I do hereby acknowledge do hereby remise, release and forever quitclaim to the said Perez Morton and John Amory, their heirs and assigns forever, all my right title, interest claim and estate, which I have or ever had in and to a certain Tomb in the north burying ground in said Dorchester numbered 2 in the South east range which Interest in said Tomb I derived from the Selectmen of said Town of Dorchester granting permission to said Perez Morton and John Amory in the month of May 1825, to erect build and finish a tomb in said north burying ground, and which on the twenty ninth day of October eighteen hundred and twenty-five was compleated and po/se/sion thereof then delivered to said Morton and Amory.

To have and to hold the aforesaid Tomb and the land belonging thereto to them the said Perez Morton and John Amory, their heirs and a/signs forever, as tenants in common in equal moieties and not as joint tenants.

In witne/s whereof I have hereunto set my hand and seal, this 18th day of July in the year of our Lord 1826.

Signed Sealed and delivered in presence of us

ANNA LOUISA MORTON
F W MORTON

DANIEL TALBOT { SEAL }

Norfolk July 19th 1826. The above named Daniel Talbot acknowledged the above instrument to be his free act and deed.

before me PEREZ MORTON
Justice Peace

We the subscribers Selectmen of the Town of Dorchester did grant Daniel Talbot of said Dorchester liberty to build a Tomb in the town burying ground in said Town for Mrs Eliza Cowell in the north east range numbered six and to have and to hold the same with other proprietors of Tombs in said burying ground.

Dorchester
January 1st 1827

STEPHEN WALES
EBENEZER CLAP
EDWARD FOSTER Junr
} Selectmen of Dorchester

Town Meeting Nov 12th 1834.

8th Article in the warrant; To know if the town will grant permission to Samuel Downer and others to Ornament the North burying ground by setting out Trees &c.

Voted, to choose a Committee of Six persons to carry the subject of the 8th Article in the warrant into effect.

Voted, That the Committee be chosen by nomination from the chair.

Mr Samuel Downer
Mr Edmund Baker
Capt Ebenezer Eaton
Mr Richard Clapp
Dean Henry Humphrey
Mr John Mears
} Committee Chosen

Voted That this meeting be dissolved.

Attest
Dorchester Novr 12th 1834.

THOMAS J. TOLMAN
Town Clerk

Town Meeting March 2d 1835

The Committee chosen to Ornament the North Burying ground beg leave to report.

That they have examined the walls and fences round the Burying place, and find a part of the same not sufficiently good to keep out Cattle.

They beg leave further to state that there is about four rods of old wall and Fence, belonging to the town on the east side; bordering on Mes. Lewis and Enos Clapp's land, also about three rods of very poor wall on the east side; bordering on land owned by Mr. Ebenezer Seaver and also twenty lengths of very poor rail fence on the south side bordering on land owned by Mr. William Bird.

Your Committee would respectfully recommend that the Town make a good substantial Wall between Mes. Clapps and Seaver land, and that the Slat fence on the South side be continued the whole length out on Mr. Birds land.

Should the Town think proper to make these repairs and alterations, and which would make the Ground safe from the intrusion of Cattle.

Your Committee are of opinion, that many more individuals would be encouraged to aid in ornamenting and clearing up this long neglected Burying place, and that the amount by subscription already Ninety dollars would in a short time be sufficient to warrant a commencement of the work.

All of which is respectfully submitted.

SAMUEL DOWNER Chairman

Dorchester March 2d 1835.

Voted, That the Selectmen, make the towns part a good and sufficient fence around the North Burying Ground according to the above Committees report.

May 16 1837

The Committee appointed for ornamenting the Dorchester lower Burying Ground

Respectfully Report

That they received in the year 1836 by donations One hundred & thirty one dollars, they have the promise of a further sum of about $8, making $139.00

They did expend in the year 1836 for Trees, Shrubbery & ornamental plants and labour 140.00

And that for in the year 1837 43.00

183.00

Balance paid over receipts 44.00

Your Committee would suggest the propriety of having the ground cleared from Brambles succory, and bushes, and having the Grave Stones set up right and washed with pot Ash water, in order to cleanse them from moss for which purpose and for making up the deficiency of the receipts to cover expenditures already made, they would request an appropriation might be made by the Town.

Respectfully submitted

in behalf of the Committee

SAMUEL DOWNER chairman

Dorchester May 1837

N. B. The Ornamental Committee take the liberty to observe they have received no part of the appropriation made for the Burying Ground, but believe it was applied to enclosing it.

Voted, To accept the above Committees report.

Voted To raise the sum of Forty four dollars to pay the Balance that the Ornamental Committee have expended over the donations, given to Ornament the North Burying place.

Voted. To raise the sum of Forty dollars to finish the repairs and Ornamenting the North Burying place.

To Mr Samuel Downer, Mr Edmund Baker, Capt. Ebenezer Eaton, Mr Richard Clap, Dea. Henry Humphreys and John Mears the same Committee that was chosen November 12th 1834 to superintend the repairing and Ornamenting the North Burying place report their proceedings to the town at a future meeting.

March 5 1838

The Committee appointed for ornamenting the Dorchester lower Burying ground, Respectfully Report,

That they received of the Town of Dorchester as per vote of the town, Forty dollars $40.00.

Received of Fisher Ames for the gra/s groeing in the Burying ground $3.00

They did expend in the year 1837 as per bills enclosed for digging up Brambles of different kinds about twelve Horse Cart load, and digging round trees and Shrubbery twice.

Mr. Fisher Ames bill paid June 26, 1837	$33.76
Mr. Fisher Ames 2d bill do Sept. 19, 1837	9.00
Messrs Wm & John Kendall for trees	7.50
	$50.26

There has been quite a large number of Trees and Shrubbery set round individuals Tombs and Graves for which they paid for.

S. Downer will take the liberty to say he has personally spent more then 20 days, and a number of days with his man for which no charge is made but take his satisfaction in seeing the trees grow freely.

Your Committee would suggest the propriety of another contribution of money for the following purposes, digging round the Trees and Shrubbery twice. $15.00
digging over the ground once to kill what brambles may start up again 7.00
To set up the Grave stones &c 30.00

$52.00

Also they will remind the Town that the Reverend Mr Flint, our former Ministers Tomb is quite out of repair, also Master Pools Tomb he was our first Schoolmaster and Recorder and a great patron of our schools, the bricks wants to be repaired and the letters recut so that the reading should be legiable and plain.

Respectfully submitted in behalf of the Committee,

SAMUEL DOWNER, Chairman

Dorchester, March 5 1838

Voted To accept the above report.

Voted That the Committee, that was chosen Nov 12th 1834 to ornament the north Burying place be and are hereby authorized & directed to expend according to their discretion, the above sum of Fifty two dollars, in reparing the Grave stones according to the Items in above report, so as to carry said report into compleat effect, & report at a future meeting.

Feb'y 14th 1839.

Report on the North Burying place by Samuel Downer, chairman.

The Committee appointed for ornamenting the lower Burying Ground respectfully report.

That they state with great pleasure there was an excellent feeling and respect paid to the improvement of the Tombs and Graves the past summer and they have good reason to think more will be done this summer than any other season.

Work done in the Burying Ground 15 Tombs finished with good soil, soded and ornamented (10 probably will be done in the same manner the ensuing summer).

80 Graves put in handsome order and ornamented more or less with Shrubbery and Flowers. 300 Fine Trees of different kinds, all hansome and growing in excellent health. 100 more will be set out the coming Summer. Most of them lay now in the Burying Ground with roots covered in the soil.

Shrubbery and Flowers a large quantity now growing and more will be set out coming season.

The Chairman will take this opportunity to thank the Selectmen for their kindne/s in allowing soil to be taken from the Gutters of the road side and assistance in removing it to the Burying Ground; also the thanks of the Chairman to the public generally, for their great respect and reverence paid to the Trees and Flowers growing there, not even a Dafodil or Shrub, has been taken the summer.

The Chairman of the Committee in casting the expence laid out on the Burying Ground the past Season find they exceed the amount voted by the Town from Twenty five to Thirty dollars. This balance with two Bundles of handsome forest Trees select by himself when in New York and Philadelphia he will have the pleasure of presenting to the Burying Ground.

Your Committee ask for another appropriation (viz) Fifty dollars to be laid out in righting the Grave Stones and finishing the avenues and ornamenting them with Trees and Shrubbery.

Fifteen dollars for digging round the Trees and Shrubbery now growing. The progre/s made in righting the Grave Stones and putting them in order is considerable, they are very numerous there is four up and down avenues staked out, and two cro/s ones, the main one is

finished the others partly so, by this arrangement, the center part of the Ground, that was full of Brambles, Holes and Snakes will come into use, and make ground for two or three hundred more Graves.

Respectfully submitted in behalf of the Committee

SAMUEL DOWNER Chairman.

Feb'y 14th 1839.

Voted, That the thanks of the town be given to Mr Samuel Downer for his services in ornamenting the North Burying place.

Voted To accept the above report of the Ornamenting Committee.

March 7, 1839

5th Article

To know if the Town will purchase receiving Tombs in the North and South Burying places.

Voted That the Town will purchase receiving Tomb in the North Burying place, formerly belonging to Mr Sweat.

Voted That no persons body shall remain in said Tomb more than six months.

March 7, 1840.

Report on the North Burying place.

March 7th 1840. By Samuel Downer, chairman.

The Committee appointed for ornamenting the lower Burying Ground respectfully Report That they state again with great pleasure there has been an excellent feeling and respect paid to the improvement of the Tombs and Graves the past year, and they have good reason to think they will be continued the coming Summer.

Work done in the North Burying Ground the past year.

2 New Tombs handsomely built and ornamented with Trees and Shrubbery.

11 Tombs finished with good soil, sodded and ornamented.

6 Probably will be done in the same manner the coming Summer.

20 Graves put in handsome order, ornamented more or le/s with Shrubbery and Flowers.

100 Trees were set out and are growing finely besides a quantity of handsome Shrubbery, the season was favorable and moist for these. Trees and Shrubbery will be added the coming Summer.

The Chairman of the Committee will state that all the money appropriated the last year, to be laid out on the North Burying ground has been well expended in making avenues righting the Grave stones, setting out trees, digging up ceaseless suckery bull grass &c also spading twice round all the trees and Shrubbery.

Your Committee ask for another appropriation viz — Twenty five dollars to be laid out in righting the grave stones and finishing the avenues and ornamenting them with Trees and Shrubbery, the above amount will make a finish.

Twenty dollars for digging around all the Trees and Shrubbery twice, also partially digging over all the burying ground twice in the course of the season, otherwise the high and low bush blackberry vines, suckery, bull grass &c will go ahead again.

Respectfully submitted in behalf of the Committee

SAMUEL DOWNER, *Chairman.*

Dorchester March 7th 1840

Committee on the North Burying Ground presented a report of their proceedings the past year.

Voted That said report be refered to next meeting.

Voted To reconsider the former vote respecting the report of the Committee on the north burying plac, and take up said report.

Voted To accept the above Report of the proceedings of said Committee and that the sum of Forty five dollars be appropriated for

repairs on Grave stones, and digging round the trees and ornamenting the Grave yard the ensuing year, according to the report of said Committee, and said Committee are to report to the Town in future the particular Items of the days work, and all other expences.

March 11 1840

To know if the Town will permit Gates and Passageways cut through the fence bordering on the North burying ground, so as to make a common thoroughfare over the same, also if the Town will take any measures to have Mr Edward Birds fence put in such a condition as to keep the Cattle from pa/sing through his garden directly in to the Burying ground, as they have done for two years past.

Voted, That the subject of the 2nd article in the warrant be left to the Selectmen.

Voted. That the Selectmen be authorized and requested to Build, or put up the Town fence against the North Burying place.

Committees report, North Burying ground.

Town meeting April 5 1841.

The Committee for Ornamenting the North Burying Ground present a report of their proceeding the past year.

They have spent the proceeds $45. that was voted as follows—First, They have set upright all the Grave stones in the Burying Ground They have had all the Trees dug round twice the Suckery, Brambles and Bull gra/s dug up twice, a number of mountain Ash and other trees added to the Ground besides a large lot of Shrubbery and Flowers set out to Ornament the walks, throughout the whole Ground.

They also Report with great pleasure, there is a good spirit with the owners of the old Tombs.

Nine Tombs have been soiled, sodded, and ornamented the past year, and most of the remainder have promised to follow the same example the coming year.

The Committee ask for Twenty dollars for the following purpose. First to purchase and set out Eight Silver leaf Maple Trees side of the new south fence, these will make the rows compleate. Also to dig round the Trees, twice and to put round the trees on the gravel knolls half a wheel barrow of dirt taken from the gutters of the road; also dig over the Burying ground to keep down the Suckery, Brambles and bull gra/s that may come up again.

They also ask for Fifteen Dollars to repair the monuments, and cut over the letters, so to make them legible, time having oxydated the stones so much, they cannot be now read, the Tombs of the Revd Parson Flint, School master and Recorder Poole, they were the early benefactors and friends of the Town.

In behalf of the Committee

SAMUEL DOWNER Chairman.

Dorchester April 5th 1841.

Voted To accept the Report of the Committee on the North Burying ground.

Voted That the Ornamenting Committee on the North Burying ground be authorized to expend the present year, the sum of Thirty five dollars for the following purposes, viz, Twenty dollars for purchasing Trees, digging round the trees, and borders also Fifteen dollars for cutting over the monuments, and repairing the tomb stones to ornament the Burying Ground, and to Report their proceedings to the Town next March Meeting.

April 4 1842.

Committee Report North Burying place.

The Committee appointed for Ornamenting the Dorchester lower Burying Ground respectfully Report.

FIRST BURYING PLACE IN DORCHESTER. GRAVE OF ABEL AND SUBMITE.

That they received of the Town of Dorchester, as per vote of said Town, in 1841 Twenty dollars for the purchase of Trees and digging round the Trees and borders.

Fifteen dollars, for cutting over the letters on the Monuments and repairing the Tomb Stones.

And they have expended in 1841, for digging once the Ground over to remove Brambles and Suckery, and round the Trees twice.

9 Abele Trees at 37 each, A lot of Shrubbery Plants, Flowers &c. And about 35 days work $20.

Cash paid Mr. Ford Bill for Smoothing over Master Pool, and the Rev^{d}. Josiah Flints Tomb Stones.

And cutting over the letters, so to make them readable another 150 years, On Master Poole Stone were cut 357 letters, and figures and his coat of Arms, on the Rev^{d} J Flints were cut 657 letters and figures $23.00.

Cash paid for repairing Brick Work Masons Work, Cement, Brick and Morter $5. whole $48.

The Committee recommend one more appropriation viz; $20 for chopping down the Brambles, and digging round the Trees, as they were last year $13.

The Committee overpaid, towards Master Pools and Rev. J Flints Tomb

Also a Sum $18. for cutting over the letters 316 of Revd Richard Mathers Tomb Stone and the Brick work must be rebuilt again.

Mr Edmund Baker a relative of the Hon^{l} Major General Humphrey Atherton informed me he would have his Tomb put in good order. Messrs Moseley will have the Ancient Moseley Tomb put in good order. This will make a finish of the Old Tombs. There has been one handsome Tomb built by Mr Pope it is a credit to the owners, an ornament to the Burying Ground. The few remaining Tombs I hope they will finish this Summer, the Selectmen will put up the Fence between Mr Birds land and the Burying place, then the Burying Ground will be well enclosed and ornamental and the Chairman of this Committee will give up his office with satisfaction to himself and hopes to the approbation of the town.

SAMUEL DOWNER Chairman.

Voted To accept the Report of the Committee on the North Burying Ground, and to appropriate the sum of $51.00 to carry the Report into effect in the following Items. $20 for diging round the Trees, $13 to pay the expence of last year, to balance the last year account, Also a sum of $18. for cutting the letters of the Revd Mr Mathers Tomb Stone.

April 4, 1842

Voted That the Town raise the farther sum of Four thousand dollars, To include the sum of $51. North Burying Ground for repairs, and to Balance their last years account $157.20, to balance the Surveyors account And 115.84 to balance the Railroad Committees account.

April 3, 1843

Committee Report North Burying Ground.

Dorchester, March 1st 1843

The Committee for Ornamenting the North Burying Ground presents a Report of their proceedings the past year.

They have spent the proceeds $39. that was voted as follows viz, Repairing the old monuments and cut over the letters on the Rev. J. Flints, Master Pooles and Richard Mather's Tomb Stones, so they can be readable another Hundred years. Mr Moseley had the brick Monument of the Old Moseley Tomb built over, Messrs. Baker and others, has had General Athertons brick Monument rebuilt over, and intends having the letters on the Tomb stones cut over again, this will make a finish of all the ancient Tombs.

There has been added to the Burying Ground the past year two handsome Tombs and one elegant Marvel Monument, a number of Fir Trees and some Shrubbery.

The Chairman of the above Committee will now surrender up his office and close with a few remarks.

They commenced Ornamenting the North Burying Ground in 1835, at that time the Fences for the most part were very poor, the ground nearly covered with Brambles, and full of Snakes, little or no order had been observed in Burying the Dead. We have in 1843 in good order viz,

The fences mostly new and efficient, the Ground laid out in very good order, the Brambles and Snakes have disappeared, and the Burying ground is now covered with a great variety of handsome and beautiful Trees, some of them of rare kinds, also a quantity of very handsome Shrubbery and Flowers.

The Chairman will take this opportunity to give his warm Thanks to such of the Selectmen who have co-operated with him, in these kind and efficient aid, also to many other Friends that have lent their assistance to this good cause.

In behalf of the Committee
SAMUEL DOWNER Chairman.

Voted To accept the above report of the Ornamenting Committee.

March 14, 1853

The part of the Selectmen's printed report which refers to Burial Grounds.

There was appropriated the last year, the sum of One hundred and fifty dollars to improve the Burial Grounds. That sum appears insufficient for taking care of the trees and shrubbery and clearing the walks and carriage ways. We would therefore recommend that the sum of Two hundred dollars be appropriated the present year for this purpose, and we would also recommend that the Town take measures to enlarge the present lots or procure another lot for a Cemetery.

Voted That the section of the Selectmen's printed report referring to Burial Grounds be referred to the Selectmen with full power to act as they consider for the interest of the Town.

Voted That the Selectmen be instructed to make enquiry as to the expediency of purchasing in some suitable place land proper for a Cemetery for the use of the Town, sufficient for many generations yet to come, and report to the Town at a future meeting.

After the above record, according to the Town Records, the Selectmen yearly made appropriations for the care of the burying grounds in Dorchester. No particular reference was made in the appropriation orders to any ground, and no mention is made directly or otherwise of changes or improvements in the Dorchester North Ground.

COMMON COUNCIL, June 14, 1900.

Councilman Davenport of Ward 20 offered order:

Ordered, That the Board of Park Commissioners, through His Honor the Mayor, be requested to transfer to the Cemetery Department the unused land adjoining the Old North Burying Ground on Columbia road, Ward 20, and that the Cemetery Department construct a new stone wall and fence and properly grade and care for the vacant land.

Referred to the Mayor.

EPITAPHS, FIRST BURYING PLACE IN DORCHESTER.

All epitaphs are printed to conform as closely as possible, both in arrangement of lines and style of letters, to those found on the gravestones. This | indicates the end of each line as recorded on the stones.

ABEL . HIS . OFFERING . ACCEPTED . IS .
HIS . BODY . TO . THE . GRAVE . HIS . SOVLE . TO . BLIS .
ON . OCTOBERS . TWENTYE . AND . NO . MORE .
IN . THE . YEARE . SIXTEEN . HVNDRED . 44 .

SVBMITE . SVBMITTED . TO . HER . HEAVENLY . KING .
BEING . A . FLOWER . OF . THAT . ÆTERNAL . SPRING .
NEARE . 3 . YEARS . OLD . SHE . DYED . IN . HEAVEN . TO . WAITE .
THE . YEARE . WAS . SIXTEEN . HVNDRED . 48 .

ELIZABETH J. | Wife of | ANDREW B. ADAMS | DIED | June 18, 1851 | Æ. 27 yrs. *Gone but not forgotten.*

EMMA A. | wife of | JOHN S. ADAMS, | Died July 15, 1825, | Aged 48 yrs. 6 mos. 1 dy : | At Rest.

IRA ADAMS, | Died Dec. 13, 1875 | Aged 86 yrs.

His country was the world
His countrymen was all mankind.

GERTIE | Æt. 2 y'rs 6 m's.

JOSEPH R. ADAMS | 1805–1882 | FRANK E. ADAMS | 1854–1890.

MARY ELIZABETH | wife of | JOHN S. ADAMS, | Died Dec. 1, 1878, | Aged 40 yrs.

"*Oh for the touch of a vanished hand,*
and the sound of a voice that is still."

1817 JOHN GILBERT ALLBRIGHT 1902 | 1850 LIZZIE STUART 1853 | ALLBRIGHT.

LIZZIE STUART | daughter of | J S & S G | ALLBRIGHT | Died Nov. 27, 1853 | Aged 3 yrs. 2 mos. | 15 days.

SACRED | to the memory of | MR ROBERT ALCOCK, | Shipwright of Boston whose remains | lie deposited beneath this stone | He died March 3, 1821, Æt. 63. | Also | MRS ABIGAIL consort of | Mr Robert Alcock, | who died Feb. 8, 1823, | Æt. 62, | And their son | ABRAHAM ALCOCK | who died Feb. 9, 1859 | Æt. 70.

The sweet remembrance of the just
Shall flourish when they sleep in dust.

AGNES ALLEN, | wife of | Ebenr. R. Allen, | died Nov. 8, 1845, | Aged 47 years.

ELIZABETH DECOE | Daughter of | *William H. & Hannah* | ALLEN. | Died Feb. 3, 1853. | Aged 11 mo. 11 days.

In memory of | LUCY ALLEN, | who died | August 24, 1838, | aged 65. | MARY THING, | who died | Feb. 12, 1853 | Aged 55. | Our hope is in God.

JOHN G. AMORY. | Died Sept. 21, 1869 | Aged 72 yrs. 10 mos.

NATHANIEL AMORY, | Died Dec. 27, 1864, | Æt. 59 y's, 8 mos.

IN memory of | MR. JAMES ANDERSON, | who died 15 March | 1802; in the 34th | year of his age.

Here let the virtuous heave a mournful sigh,
And drop the tear of ſorrow passing by,
Here let misfortune learn by pain oppreſt,
Alike to suffer, alike be bleſt,
Though ling'ring illness bore him to this ſod,
Mild resignation gave him to his God.

Thomas Andres, | Son of Mr. Samuel | & Mrs. Mary Andres, | who Departed | this Life Jany. ye | 9th 1775; | Aged 7 years.

ELIZA | WIDOW OF | JOHN ANDREW | DIED | JAN. 20, 1898 | 68 YRS. 11 MOS.

JOHN ANDREW | Died | January 24, 1870 | Æt. 53 y'rs.

MAGGIE | Died | Oct. 5, 1875, | Æt. 25 y'rs.

ROBERT | Died | Feb. 27, 1891. | Æt. 39 y'rs. | 9 mos.

Elizabeth Andrews, | dau. of Mr John & | Mrs. Mary Andrews, | Died 7 Aug. 1802 aged | 7 years.

HERE LIES Ye BODY OF | Mr. JOHN ANDREWS | JUNr. WHO DIED | JUNE 14th 1754: | IN Ye 39th YEAR | OF HIS AGE.

HERE LIES Ye BODY OF | Mr. JOHN ANDROWS, | WHO DIED AUGUt. 17th | 1758: | IN Ye 73D YEAR OF | HIS AGE

In Memory of | MR. JOHN ANDREWS, | who died | Novr. 25, 1810, | aged 52.

Here lieth ye Body of | Mrs. MARGARET ANDROWS; | the Widow of | Mr. JOHN ANDROWS; | she Died Octor. 18th | 1769 in the 87th | Year of her age.

MARY ANDROWS, | DAUr. OF Mr. SAMUEL & | Mrs. MARY ANDROWS; | SHE DIED MARCH | 3D 1760: | IN ye 3D. YEAR OF | HER AGE.

In memory of | MRS. MARY ANDREWS, | wife of | Mr. John Andrews, | who died | Oct. 22, 1818, | Aged 59 Years.

STEPHEN ANDROWS; | son of Mr. SAMUEL & | Mrs. MARY ANDROWS; | he Died July 2D. | 1770 aged 7 | Months 1 Day.

Sucke Andrews, | the *Daur* of | Mr. John Andrews, | & Mrs. Mary his | Wife Who Died | July 4, 1783: | Aged 7 Months.

CHA'S. GODFRED ANSORGE, | Died Oct. 28, 1866, | Æt. 49 y'rs.

"*They that wait upon the Lord*
shall renew their strength"
"*Blessed are the pure in heart for*
they shall see God."

EDWARD W. ARCHER | Died | June 11, 1877, | Æt. 51 Yrs. 4 m's.

To the memory | *of* | CAPT. JOHN ARMSTRONG, | *who died Nov. 20, 1794, aged 46 years,* | *of his widow,* | Mrs Elizabeth Armstrong, | *who died Feb. 11, 1797 aged 47 years.* | *of their daughter* | Miss Nancy Armstrong | *who died Sept 1st 1798, aged 16 years* | *and of their son* | Mr. John W. Armstrong, | *who died Sept 22d 1810, aged 24 years* | *is this Stone raised as a token of* | *affectionate remembrance by a Son.*

ADELINE | *Wife of* | CHAS. ATHERTON | Died Feb. 2. 1858, | *Aged 44 Yrs. 4 Mos.*

ALLAN MELVILLE | only child of | Charles & Adaline Atherton, | died April 14, 1852, Æ. 15½ yrs.

CHARLES ATHERTON | DIED | April 29, 1861, | Aged 50 yrs. 5 Mos.

HERE LIES Ye BODY OF | Mrs. ELIZABETH ATHERTON, | the Widow of | Mr. HUMPHREY ATHERTON, | She died *Decemr. 24th.*, | 1765; IN Ye 90th. | YEAR OF HER AGE.

HANNAH AVERY, | Ye DAUGr. OF | DAVID & | Mrs. HANNAH AVERY; | DIED JANY. Ye 22D. | 1750 | AGED 22 MONTHS.

HERE LIES Ye BODY OF | Mrs. HANNAH AVERY, | THE WIFE OF | Mr. DAVID AVERY; | & DAUGr. TO | Mr. JONATHAN DYER; | SHE DIED DECr. 18th. | 1758: | IN Ye 35th YEAR OF | HER AGE.

CALVIN C. BAILEY | 1834–1902 | MARY E. BAILEY | 1856–1900 | HART BAILEY, | DIED SEPT. 2, 1878, | ÆT. 71 Y'RS. 8 MO'S. | ELIZABETH T. BAILEY | DIED AUG. 23, 1891. | ÆT. 76 Y'RS. 2 MO'S.

MOTHER | MARY E. BAILEY, | DIED | DEC. 1, 1878, | ÆT. 45 Y'S. 8 M'S

NORMA | July 4, 1889 | Aug. 8, 1889.

In memory of | ABEL P. BAKER, | who died | June 8, 1841, | aged 46.

HERE LIES Ye BODY | OF ANN BAKER | DAUGr TO Mr THO'S | & Mrs. ANN BAKER; | SHE DIED OCTr. 6th. | 1757: | AGED 13 YEARS | & 1 DAY.

In Memory of | Mrs. ANNE BAKER, the | Wife of Mr JOHN BAKER, | ſhe Died May the 6, 1775 | in the 25th Year of her age | The ſhades of Death are Drawn Perpetual Night | For Euer Hides thee From Our Longing Sight | Fix'd Deſtiny Shall Ne'er that Bliſſ Reſtore | Till Earth and Sea and Heaven ſhall be No More.

In memory of | BENJAMIN BAKER, | who died | January 16, 1857; | aged 71 years,

" On some brighter shore
The sever'd wreath is bound
once more"

CHLOE DAVENPORT | wife of | Daniel W. Baker, | Died Feb. 1, 1876 | Æt 37 y'rs. 9 mo's | 13 days | "Blessed are the pure in heart"

In memory of | MR. DANA BAKER, | who died June 19, 1841; | aged 44 years. | Also | MRS. SARAH BAKER, | his wife, | who died March 24, 1842; | aged 43 years.

Our labours done, securely laid,
In this our calm retreat,
Unheeded, o'er our silent dust,
The storms of life shall beat.

In memory of | EDWARD | son of James & | Martha Baker, | who died | July 30, 1812 | aged 5½ years. |

In memory of | MR. ELEAZER BAKER, | who died Oct. 9, 1853; | aged 69 years.

" Sorrows are passed, and the end is showed
the treasure of immortality."

ELIZABETH | widow of | Dr. A. Baker | died Sept. 13, 1853, | aged 71 y'rs | 3 mo's & 11 days.

The grave beneath this stone contains
The mortal, but revered remains
Of her who was beloved in life
A tender mother, friend and wife.

In Memory of Mrs. | Elizabeth Baker, | the Wife of | Mr. Samuel Baker, | Who Departed this | Life Novr. Ye 19, 1782 | in th 37th. Year | of her age.

In Memory of | Mr | George Baker, | *who died March | 4th. 1810 Aged | 86 Years | Blessed are the dead | that die in the Lord.*

Here lie the Body of | Mrs. HANNAH BAKER, | the Widow of | Mr. JOHN BAKER; | she *Departed* this life | *April* 30th. 1768; | in the 82D Year | of her age.

HANNAH FRANCES, | *daughter of* | *Abel P. and* | *Hannah L. Baker* | died Aprl. 29, 1842, | aged 3 years.

In memory of | HANNAH L. BAKER, | widow of | Abel P. Baker, | who died | June 5, 1848 | Aged 41 years.

HERE LYES BURIED | Ye BODY OF Mr. JAMES | BAKER, AGED 69 YEARS. | DECEASED Ye 30th | DAY OF MARCH | 1721.

HERE LYES BURIED | Ye BODY OF Mr. JAMES | BAKER, HE DIED AUGt. | 24th 1734. Aged | 60 Years 20ty Ds.

In Memory of | Mr. JAMES BAKER, | Who Departed this | Life Novr Ye 18, 1776: | in the 64th Year | of his age | Preſerve O Grave inviolate thy truſt | till Life Divine, Reanimates this Duſt.

In memory of | JAMES BAKER, | who died | Decr. 8, 1820, | aged 52 years.

Here lyes the Body of | Mr. JOHN BAKER, | who Departed this | Life the 9th of Octr. | 1746: in the 75th. | Year of his Age.

Erected | To the memory of | MR. JOHN BAKER ſenr | who died Nov. 11th. | 1798: aged 83 years | 4 months and 14 days | Much lemented

My fleſh ſhall ſlumber in the ground
Till the laſt trumpet joyful ſound
Then burſt the chains with ſweet ſurpriſe
And in my ſaviour's image riſe.

In memory of | LYDIA BAKER, | wife of Benjamin Baker, | *who died March 6, 1837;* | aged 37 years.

Where all is joy, and peace, and love.

In memory of | MARTHA BAKER, | wife of | James Baker, | who died | May 6, 1826, | aged 59 years.

In memory of | MISS MARTHA BAKER, | who died | October 2, 1856; | aged 78 years | 8 months

"*At thy right hand are*
pleasures forever more."

In memory of | Mrs. MARTHA BAKER, | wife of | Mr. Preserved Baker, | who died Feb. 10, | 1805 | Aged 88 years.

In memory of Mrs. MARY | BAKER, the Wife of Mr. GEORGE BAKER, | Who Departed this life | Decr. ye 9th. 1776 in the 55. | Year of her age | and let the Sweet Remembrance | of the Juſt Long Flouriſh | though Confind to Sleep in duſt.

In memory of | MR. NATHANIEL BAKER, | *who died* | *Dec. 18, 1839;* | *aged 58 years*

In memory of | PRESERVED BAKER, | Died Jan. 16, 1832. | aged 86 years.

HERE LIES Ye BODY OF | Mrs. PRISCILLA BAKER, | THE WIFE OF Mr. JAMES BAKER; | SHE DIED NOUr. Ye 26th. | 1750. In ye 33D | Year Of Her Age.

In Memory of | Lieut. Preſerved Baker, | Who Departed | this life April 28 | 1777 | in the 66th. Year | of his age.

HERE LIES Ye BODY | OF Mrs. RUTH BAKER, | THE WIFE OF Mr. GEORGE BAKER; | SHE DIED JUNE 30 | 1751: IN Ye 35th. | YEAR OF HER AGE.

In Memory of | Mr SAMUEL BAKER, | *died March 12, 1819:* | *Aged 74 Years*

Here lies Buried | the Body of | Mrs. SARAH BAKER, | the pious Confort of | *Mr John Baker*, who *Departed* this Life | April the 4th. 1788: | in the 70th. year | of her age.

The ſweet remembrance of the Juſt
Shall flourish when ſhe ſleeps in duſt.

In memory of | MRS. SARAH, widow of | MR. SAMUEL BAKER, | who died | August 6, 1828: | aged 79 yrs.

"*As dying and behold, we live.*"

STEPHEN BAKER, | SON TO Mr. GEORGE | & Mrs. MARY BAKER; | HE DIED OCTr. 3D | 1761: AGED 15 | MONTHS & 3 DAYS.

Stephen Bird Baker, | ſon of Mr. James & | Mrs. Martha Baker | died 21 Augt. 1797, | Aged 10 months.

In | Memory of | [SUBMIT BAKER] | *wife of Preserved Baker*, | who died Dec. 28, 1836. | aged 87 years

We trust they have gone to realms above

HERE LYETH | Ye BODY OF | THANKFULL BAKER, | RELICT OF JOHN | BAKER, AGED 58 | YEARS DECd. Ye 27 OF | JANUARY 169⅞

HERE LYES Ye BODY OF | Mr. THOMAS BAKER, | WHO DIED DECr. 29th. | 1745: | IN Ye 29th. YEAR OF | HIS AGE

In memory of | MR. WILLIAM | BAKER, who died | 16 Feb. 1802, in the | 20 year of his age.

RUFUS, | son of Mr. Rufus, | & Mrs Sarah Ball, | died Nov. 28, 1839; | aged 2 years | 4 ms. & 19 ds.

This lovely bud so young and fair,
Fallen by early doom;
Just came to show how sweet a flower,
In paradise will bloom.

ABIGAIL | Wife of | STEPHEN BAMFORD | Sept. 6, 1806 | April 9, 1889

MARGARET | BAMFORD | 1841–1900

JOSEPH MELVILLE BANNISTER | Member of | Co H, 44th Regt., | Mass. Vols. | Died Dec. 8, 1894, | Aged 61 yrs. 11 mo's.

HERE LYES Ye BODY OF | Mrs. ELIZABETH BARBER, | WIDOW OF Mr. JAMES | BARBER; SHE DECd. Ye 4th. | OF DECr. 1739; | IN Ye 81ſt YEAR OF | HER AGE.

GRACE BARBER DAUGHr. | TO Mr. HEZEKIAH & | Mrs. EUNICE BARBER; | DIED DECr. 1ſt 1740: | AGED 1 YEAR 2 MOs | & 17 DAYS.

HERE LYES Ye BODY | OF Mr. JAMES | BARBER HE DIED | OCTr. 13th. 1732 | AGED ABOUT 80ty YEARS.

JESSE BARBER SON | TO HEZEKIAH & | EUNICE BARBER HE | DIED MAY Ye 2D. | 1734 IN Ye 10th. | YEAR OF HIS AGE.

JESSE Ye SON OF | HEZEKIAH & EUNICE | BARBER, AGED 11 DAYS | DIED FEBRUARY 11th. | 172¾.

LOIS BARBER Ye | DAUGHTER TO Mr. | HEZEKIAH & Mrs. | EUNICE BARBER | DIED SEPt. Ye 2D | 1739 AGED | 2 YEs 4 Das.

SARAH BARBER, | DAUGHTER TO | JOHN & MARY | BARBER DIED 18th. | SEPt. 1735 | AGED 12 DAYS.

SARAH BARBER Ye | DAUGHTER OF JOHN | & MARY BARBER | DIED APRIL Ye 26 | 1739 AGED 1 WEEK | & 4 DAYS.

To the memory of | HARRIETTE W. BARKER, | who died | February 4, 1853; | aged 40 years. | "The Lord is thy keeper" | HARRIET BARKER | widow of Wendell R. Barker, | died Oct. 4, 1864, | aged *74 years.* | EMELINE F. BARKER, | died June 16, 1872.

ADALINE BARRETT | born | April 7 1811, | died Feb. 18, 1879. | ADALINE *Our dear Aunt Addie.*

Lizzie | Our Mother

HERE LIES THE BODY OF | Mrs. ELIZABETH BASS, | THE WIFE OF | Captn. JOSEPH BASS; | SHE DIED JUNE Ye 21ft | 1751 | AGED 51 YEARS.

ELIZABETH | BASS DAUGHTEr | TO IOSEPH | & ELISABETH baff | DIED JANUARY | Ye 20eth DAY | 1719 | 20 | IN Ye 10th | WEEK OF | HER AGE

HERE LIES Ye BODY OF | Mrs. HANNAH BASS | the Widow of | Captn. JOSEPH BASS; | She Departed this life | Novr. 3D. 1766 | in the 58 year of | her age

He lies buried ye Body of | CAPt. JOSEPH BASS, | who Departed this Life | Jany. the 9th, 1752: Aged | 59 Years 6 Mons & 4 Das.

SARAH BASS | DAUGr. TO Mr. | JOSEPH BASS JUNr & | Mrs. LYDIA BASS: | DIED SEPt Ye 27th. | 1750: IN Ye 3D. | YEAR OF HER AGE.

HERE LIES Ye BODY OF | Mrs SUSANNA BASS, | DAUGr TO CAPn. JOSEPH & | Mrs. ELIZABETH BASS; | SHE DIED DECr. Ye 15th | 1752: IN Ye 20th. YEAR | OF HER AGE.

HERE LIES BURIED Ye | BODY OF | Mr. WILLIAM BASS, | WHO DEPARTED THIS LIFE | SEPt. 30th. 1752: | IN Ye 22D. YEAR OF HIS AGE.

NATHAN BATCHELDER | DIED | JUNE 11, 1847 | AGED 37 YRS:
HIS MEMORY LIVES WITHIN OUR HEARTS | HIS SPIRIT RESTS WITH GOD

In Memory of | Edward Vose Baxter, Son | of Edward & Esther | Baxter, who Died Octr. | the 4th. 1795 Aged | 2 Years and 3 Months

In memory of | EDWARD W. BAXTER, | who died | Jan: 19, 1819; | aged 56 years | Also | ESTHER BAXTER | widow of | Edward W. Baxter, | who died Oct 26, 1845, | aged 82 years.

CLEMENTINA BEACH | Died May 1, 1855 | Aged 80

ELIZA BEALS | Died Sept. 3, 1838, | Aged 11 Mos.

ELIZA ANNIE BEALS, | DIED | APRIL 22, 1885 | AGED 45 YEARS | BEALS

ELIZABETH POPE BEALS, | Died Sept. 10, 1833, | Aged 21 Mos.

FREDERICK BEALS, | Died April 20, 1869, | Aged 23 years, 7 months.

In memory of | Mrs. HANNAH BEALS, | who died | Nov. 3, 1825, | aged 55

In | Memory of | Mr. Jacob Beals, | who died April 22d. | 1812, Aged 48 | Years

In memory of | Mr. JACOB BEALS Jr. | who died | May 22, 1836 | aged 39 years.

In memory of | Miss MARY BIRD BEALS | *who died* | July 2d. 1824: | *aged 29 years*

THOMAS BEALS | Died Jan. 10, 1881, | Aged 80 Yrs, 7 Mos. 22 Dys | MARY. | wife of Thomas Beals, | Died April 28, 1843, | Aged 42 Yrs | *Humble and true, she sought | the favor of God alone.* | SARAH BLAKE BEALS, | Born Sept. 15, 1805 | Died July 1, 1884. | BEALS

HERE LYES Ye BODY OF | Mrs. ELIZABETH BEIGH | TON SHE DIED DECr Ye | 5th. 1732 IN Ye 50eth. | YEAR OF HER AGE.

HERE LYES Ye. BODY OF | Mrs PRISCILLA BEIGHTON | WIFE TO Mr. JOHN BEIGHTON; | WHO DIED JUNE 23d. 1747: | IN Ye. 41ft. YEAR OF | HER AGE.

HERE LIES Ye BODY OF | PRISCILLA BEIGHTON, | Ye DAUGh OF Mr. JOHN & | Mrs. PRISCILLA BEIGHTON, | DIED FEBy 27th 1749; | IN Ye 15th YEAR OF | HER AGE

HERE LIES Ye BODY OF | Mrs. RELEIF BEIGHTON, | THE WIFE OF | Mr. JOHN BEIGHTON; | SHE DIED OCTr. 7th. | 1753, IN Ye 56th. | YEAR OF HER AGE

In memory of | Mr EBENEZER P. | BELCHER, son of | Mr. SAMUEL & Mrs. RACHEL BELCHER, | who died July 10 | 1802: aged 22 years

In memory of | Mr. JOHN BELCHER, | son of Mr. SAMUEL & | Mrs RACHEL BELCHER, | who died July 5, | 1802, aged 18 | years 6 months | & 12 days.

A sov'reign God, who set my bounds,
Did quickly take my breath;
Be ready then, each hour you live
To meet an instant death.

In memory of | MISS NABBY BELCHER, | dau, of Mr. SAMUEL & | Mrs. RACHEL BELCHER, | who died July 24, | 1802 aged 27 years | 8 months & 6 days.

Great God I own thy sentence just,
And nature must decay
I yeald my bodey to the dust
To dwell with fellow clay

In memory of | MISS POLLY BELCHER, | dau. of Mr. SAMUEL & | Mrs RACHEL BELCHER, | who died July 13, 1802, | aged 14 years 2 | months & 21 days.

We mourn thy sudden swift remove,
From earth & all enjoyments here;
When Christ commands we must obey,
Without a murmur or a tear.

In memory of two children | of Mr. SAMUEL & Mrs. RACHEL | BELCHER viz, | Polly H. Belcher, died May 2, | 1782, aged 5 months lacking 12 days. | William W. Belcher died Augt 1, | 1782, aged 2 years 9 months & 22 days.

Sleep on sweet babes & take thy rest,
God called you home he thought it best

In memory of | MISS RACHEL BELCHER, | dau. of Mr SAMUEL & | Mrs. RACHEL BELCHER, | who died Augt. 7 | 1802, aged 29 years 5 | months, & 4 days

Death like an overflowing stream,
Sweeps us away, our life's a dream;
An emty tale, a morning flower,
Cut down & wither'd in an hour.

In memory of MRS. RACHEL BELCHER, | wife of | MR. SAMUEL BELCHER, | who died Jan. 3, 1801, | aged 50 years lacking | 4 days

Stop my friends & shed a tear,
Think on the dust that slumbers here

In memory of | MISS SALLY BELCHER, | dau. of Mr. SAMUEL | & Mrs. RACHEL | BELCHER, who | died July 19, 1802, | aged 12 years 5 | months & 13 days

Stop dear parent & cast your eye,
And here you see your children lie,
Though we are gone one day before,
You may be call'd in a minute more

In Memory of | Mr Samuel Belcher, | died Aug. 6, 1812 | aged 67 years

SACRED | *To the Memory of* | Mr. SAMUEL BELCHER | *died Feb. 7, 1834 Aged 57 Years*

The race of man is only known
To God himselfe and him alone

KATHERINE | Y^e DAUGHTER | OF NOAH & | PATIENCE | bEMOUNT | AGED 19 | YEARS DIED | OCTOBER Y^e | 19, 1710

SARAH Y^e | DAUGHTER OF | NOAH AND | PATIENCE | bEMOUNT AGED | 27 YEARS DIED | JANUARY Y^e 3^d. | 1711

PHEBE ANN, | wife of | Charles C. Bent, | Born | Oct. 5, 1832, | Died | April 3, 1872, | *Their son* GEORGE | Aged 6 mo's

CHARLIE | CHARLES A. BERRY | died | April 14, 1875, | aged 17 yrs. 7 ds. | WALTER H. BERRY | died Dec. 14, 1859 | aged 1 mo. 2 ds.

FRANK | FRANK H. BERRY | died Sept. 29, 1882, | aged 21 yrs. 7 ms. 29 ds.

MARY EMMA, | daughter of | J. W. & A. A. BERRY, | died June 11, 1857, | aged 13 mos. 6 days

The bud within its honied cup
Exposed so fair a blossom,
The Saviour kindly took it up,
And put it in his bosom.

We long to be with thee, sweet emblem of love
Too good for this earth thou heavenly dove

BETTY A NEGRO | SERVANT OF COL. | ROBERT OLIVER; | DIED FEBy. Ye 19th. | 1748: AGED | ABOUT 25 YEARS

HERE LYES Ye BODY OF | Mr. AARON BIRD, | Who Died Jany. 1ft. | 1745: | In Ye 56th Year of | His Age

HERE LIES Ye BODY OF | Mr. ABIAL BIRD, | WHO DIED FEBy. 24th. | 1757: | IN Ye 84th. YEAR | OF HIS AGE

Mrs. ABIGAIL | Wife of | Mr. OLIVER BIRD, | DIED FEB. 4, 1848 | Æt. 81

In deeds of usefulness and love,
Life's lengthen'd path she trod,
Her memory rests within our hearts,
Her spirit rests with God.

In Memory of | Mr. AMASA BIRD, | *died Oct. 29, 1810;* | *aged 25 years* | *3 Ms & 12 days*

Sleep on fair form, thy kindred Earth
May juſtly claim alliance here;
But free'd from clay, a heavenly birth,
Await thy soul beyond this sphere.

In memory of | MISS ANN BIRD | who died | May 6, 1843: | aged 80 years.

ANN M. BIRD | MOTHER | Died Sept. 28, 1894. | Æt. 85 yrs. 7 mos. | 28 dys. | BIRD.

ANN NEWELL, | WIDOW OF | JOHN BIRD, | DIED FEB. 29, 1856, | AGED 86 YEARS | MOTHER | | MAMIE |

ANNIE | ANNIE E. BIRD, | Nov. 2, 1842 | April 23, 1881.

"*Asleep in Jesus*"

In memory of | *Miss* BEBE | BIRD | *died April 14* | *1832* | *aged 73 years.*

SACRED | To the Memory of | MAJ. BENJAMIN BIRD, | who died May 20, 1811: | aged 37 years. | Also BENJAMIN BIRD Jr | died May 29, 1817; | aged 13 years | Also CHARLES BIRD, | who was lost at sea | Jan. 31, 1831; | aged 29 years.

CALVIN BIRD | 1822–1895

In Memory of | Mr Daniel Bird, Son | of Mr Edward Bird, | & Mrs Mary Bird, | who Died Jany 14, 1787; | in ye 25 Year of his age | Beneath theſe Clods of Silent Duſt | I Sleep where all ye living muſt | the Gayeſt Youth & faireſt face | In time muſt be in this dark place

EBENEZR BIRD | Ye SON OF JAMES | & ANN BIRD | AGED 19 YEARS | DIED JANUARY Ye 18th | 170⅞

HERE LIES Ye BODY OF | Mr EBENEZER BIRD | WHO DIED JANy. 17th | 1753; | IN Ye 45th YEAR | OF HIS AGE

EBENEZER BIRD | SON TO Mr EBENEZER & Mrs | JANE BIRD; DIED | MAY 3D 1760: | AGED 3 MONs & | 11 DAYS

EBENEZER BIRD, | Born Dec. 8, 1813, | Died Feb. 2, 1894.

EBENEZER BIRD JUNr | son of Mr. EBENEr & | Mrs JANE BIRD | he died JANy 12th | 1770: | aged 2 Years & | 5 days

In memory of | MR. EDWARD BIRD | who died June the 2 | 1793 | In the 68th year | of his age

ELI BIRD, SON | TO Mr EBENEZER | & Mrs JANE BIRD; | HE DIED JULY 24th | 1762: | AGED 51 DAYS.

HERE LYES Ye BODY | OF Mrs ELIZABETH | BIRD Ye WIFE OF | Mr JOHN BIRD, | AGED 77 YEARS | DECD OCT. Ye 20eth | 1724.

HERE LYES Ye BODY | OF ELIZABETH BIRD, | DAUGHTER TO Mr | BENJAMIN & Mrs JOANNA BIRD SHE | DIED SEPt Ye 12th | 1736 : | IN Ye 16th YEAR OF HER AGE

In Memory of | Mrs Elizabeth Bird | *the wife of* | Mr Henry Bird | who died April | 7th 1788; | Aged 66 Years.

ESTHER BIRD, | *DAUr*. OF Mr. EBENr. | & Mrs. JANE BIRD; | she Died July 23D | 1769. | aged 6 Months.

Esther C. Bird dau. | of Mr. Ezikiel Bird Junr | & Mrs. Charlotte his | wife, died 27 Sept. | 1804; aged 10 months.

EUNICE BIRD | the *Daur*. of | Mr. JONATHAN and | Mrs. BEBE BIRD, | the Died Jany ye 27th | 1776 in the 5th Year | of her age.

HERE LYES Yf BODY | OF EUNICE BIRD | DAUR. TO ENSIGNE | JAMES & ANN BIRD, | AGED 29 YEARS DIED | AUGst. Ye 1709.

Eunice Bird, | *Daur*. of Mr. Jacob | & Mrs. Sarah | Bird; Died July | 19, 1783. | Aged 3 Months.

In Memory of | Mr. EZEKEKIEL BIRD | *Died Decr. 20, 1817:* | *Aged 78 Years.*

In memory of | *Mr. Ezekiel Bird, jr.* | *who died Augst. 9th. 1811,* | *Aged 35.*

FRANK WALTER, | son of Calvin & | Mary H. Bird | died Sept. 10, 1851; | aged 18 months.

God in his wisdom has recalled
The precious boon his love had given
And though the casket moulders here
The gem is sparkling now in Heaven.

HERE LYES Ye | BODY OF GEORGE | Ye SON OF JAMES | & MIRIAM BIRD, | AGED 20 YEARS | & 6 MONTHS | DIED JULY Ye | 23D 1716.

HERE LYES Ye BODY | OF GEORGE BIRD, | SON TO Mr. JAMES | & Mrs. HANNAH BIRD; | DIED JULY 12th. 1748: | IN Ye 21ft YEAR OF | HIS AGE.

Here lieth ye Body of | GEORGE BIRD *son of* | Mr. JOSEPH & | Mrs. ELIZABETH BIRD; | *he Died March 25th. 1768:* | *in ye 19th. Year of his age.*

In memory of | MR. GEORGE BIRD, | who died | Aug. 27, 1842, | aged 62 years.

Here lieth the Body of | Mrs. HANNAH BIRD, | *Daughtr.* of Mr. THOMAS & | Mrs. MARY BIRD the | Died *Decemr.* 14th. 1769: | Aged 33 Years and | 21 Days.

In Memory of | Mrs. HANNAH BIRD | the Widow of | Mr. JAMES BIRD | who died Augt. 4th. | 1775: | in the 73d. Year | of her age.

My glass is run | In memory of | MRS. HANNAH BIRD | wife of | MR. EZEKIEL BIRD, | who died 3 Nov. 1800 | In the 59 year of her age.

Come my dear friends see where I lie
Remember you must shortly die,
Though I have gone one day before,
You may be call'd in a minute more.

ERECTED | to the memory of | MISS HANNAH BIRD | *daughter of* | EZEIKIEL & HANNAH BIRD, | *who died* | *Nov. 7, 1837* | *aged 61 years.*

HANNAH BIRD | wife of LEWIS P. BIRD | Died December 7, 1760 | Æt 23 yrs, 7 ms 17 ds

Sleep, loved one sleep, Oh may that
star that lights the deepest gloom
Conduct thee through the cheerless vale
to joy beyond the tomb.

In Memory of | Harriet Williams, | Daur. of Mrs Jeru/ha | Bird; who Died | June the 28, 1792: | Aged 7 years | and 20 days

HERE LIES Ye BODY OF | Mr. HENRY BIRD, | WHO DIED MAY 5, | 1756: | IN Ye 67th. YEAR OF | HIS AGE.

In memory of | Mr. Henry Bird, | who Died March | 12th. 1788 | Aged 73 years

ISAAC BIRD, | died Oct. 30th, 1850. | aged 63 years

J. BIRD SON OF | ARON & MARY | BIRD STILL BORN | FEBRUARY Ye 16th | 1713.

Here lie the Body of | Mr JACOB BIRD, | He Died Decemr | 27th. 1766: | in the 43D Year | of his age

In memory of | MR FACOB BIRD, who | died 16 Sep^{t}. 1799; aged | 46 years.

Weep not friends tho 't was my doom
To be hurri'd to the tomb,
By my death Oh! learn to know;
The vanity of things below;
Life's a dream tis but a sigh
Be prepar'd my friend to die

In memory of | Jacob Bird, | the Son of | M^{r}. Jacob & M^{rs}. | Sarah Bird, | Died Augt. 16, | 1780; Aged 3 year | & 6 months

In memory of | JACOB BIRD | Died | Sept. 13, 1870, | Æt: 88 yrs: | SARAH BIRD | 1813–1893

In memory | JACOB BIRD, | Died | Aug. 20, 1887, | Æt. 64 y'rs

HERE LYES BURIED | Y^{e} BODY OF ENSIGNE | JAMES BIRD AGED | ABOUT 77 YEARE | DIED SEPEMBER 1^{ft} | 1723

HERE LYES BURIED Y^{e} | BODY OF JAMES BIRD, | WHO DECEASED SEP^{t}. | Y^{e} 15th. | 1728 | IN Y^{e} 57th. YEAR OF | HIS AGE

HERE LIES Y^{e} BODY OF | M^{r}. JAMES BIRD, | WHO DIED MAY 17 | 1757: IN Y^{e} 54th. | YEAR OF HIS AGE

In Memory of | Mrs JANE BIRD, | *Consort of* | Mr Jonathan Bird | *died April 19, 1818:* | *Aged 58 Years.*

In memory of | JERUSHA BIRD, | who died | April 28, 1842 | aged 86.

JOANNA BIRD Y^{e} | DAUGHTER OF AARON & | MARY BIRD DIED | MAY 19. 1724 IN | Y^{e} 7th YEAR | OF HER AGE

In Memory of | JOEL BIRD | *Son of* | *M^{r}. Jon^{a}. and* | *M^{rs}. Jane Bird,* | *died May 2, 1817.* | *Aged 17 Years.*

"This child shall comfort us the Parents said"

HERE LYES Y^{e} BODY OF | M^{rs}. JOHANNA BIRD Y^{e} | WIDOW OF M^{r}. JOSEPH | BIRD; SHE DIED AUG^{t}. | Y^{e} 8th. 1738: | IN Y^{e} 72^{D}. YEAR OF | HER AGE.

HERE LYES Y^{e} BODY | OF M^{r}. JOHN BIRD | WHO DIED AUGUST | Y^{e} 2^{D} 1732: | IN Y^{e} 91^{ft}. YEAR | OF HIS AGE.

HERE LYES BURIED | THE BODY OF | M^{r}. JOHN BIRD | WHO DIED AUGUST | THE 5th. 1745: | IN THE 22^{D} YEAR | OF HIS AGE.

In memory of | John Bird, | the son of | M^{r}. Jacob & M^{rs}. | Sarah Bird, | Died Augt. 17th. | 1780 aged 1 year.

In memory of | M^{r}. JONATHAN | BIRD, | *died Augt. 23, 1832* | *Aged 72 years.*

HERE LYES Ye BODY | OF JOSEPH BIRD, | WHO DIED AUGUST | 1ft 1727 | IN Ye 30th. YEAR | OF HIS AGE.

HERE LYES Ye BODY | OF JOSEPH BIRD, | AGED about 44 YEARS | DECEASD FEBRUARY | Ye 28th. 1711–12.

In memory of | MR. FOSEPH BIRD | who died 5 Aug. 1798 | Aged 67 years.

Draw near my friends and take a thought,
How ſoon the grave may be your lot,
Make ſure of Christ while life remains,
And death will be eternal gain.

In memory of | MR LEMUEL BIRD, | son of MR. THOMAS and | MRS. MARY BIRD, | who died March 2d 1795 | in the 32d year of his | age

In memory of | LILLEY E. BIRD, | *widow of* | *Maj, Benjamin Bird* | who died | Oct. 7, 1837, | aged 64

Can we then mourn that thou art free from woe,
From all the evils of this world below,
This vale of tears, beset with many snares
Strewed with afflictions, and so full of cares.

Sacred | *To the memory of* | Mrs. LYDIA BIRD, | *wife of* | *Mr. George Bird,* | *died July 23, 1821;* | *Æt. 33 Years*

In memory of | LYDIA J. BIRD, | Daughter of George | & Mary Bird, | Died | May 4, 1869. | Æt. 46 y'rs. 29 da's.

MARY Ye | DAUGHTER | OF ARON & | MARY BIRD, | AGED 11 | MONTHS | DIED DECEMBER | Ye 16th. 1715.

HERE LYES MARY | BIRD, DAUGHTER TO | THOMAS & MARY | BIRD DIED Ye | 23D OF SEPTEMBER | 1723 | IN Ye 4th YEAR | OF HER AGE

HERE LYES Ye BODY OF | Mrs. MARY BIRD, | WIFE OF Mr. AARON | BIRD, SHE DIED 1ft | JANy. 1745: | IN Ye 48th. YEAR OF | HER AGE.

HERE LYES. Ye BODY OF | Mrs. MARY BIRD, | THE WIFE OF | Mr. ABIEL BIRD | SHE | DIED JANy 2D. 1752: | IN Ye 77th YEAR | OF HER AGE.

Here lie the Remains of | Mrs. MARY BIRD; | the Wife of | LIEUt. THOMAS BIRD; | She Died April the 6th. | 1761: in the 62D | Year of Her Age.

In Memory of | Mrs. MARY BIRD | Daur. of Enfn. | THOMAS BIRD & | Mrs. MARY his Wife | Who Departed | the life June Ye 9th. | 1778: | in the 21ft. Year | of her age

In memory of | MISS MARY BIRD, dau. | of Mr. THOMAS & Mrs. | MARY BIRD, who died | Jan. 16th 1807; Æt 80.

In Memory of | Mrs. MARY BIRD, | who died April 6th. | 1823 | Aged 91 Years.

SACRED | to the memory of | MRS. MARY BIRD, | widow of MR. THOMAS BIRD, | who died 16 May 1808; | aged 82 years

This languishing head is at rest,
Its thinking & acking are o'er;
This quiet immovable breast,
Is heav'd by affliction no more!

In memory of | MARY BIRD, | wife of | George Bird | Died | May 13, 1869, | Æt 76 y'rs. 7 mo's. | 3 days.

Here lies three Children of | Maj. Benj. & Mrs. Lilly Bird | Mary Jane | died Aug. 25, 1801, | Aged 15 Mos. | Also twins | Warren died Sept. 16 | Walter died Sept. 18, 1811; | Aged 9 Mos. | Behold three infants dead & gone | A mother weeps & brother mourns.

HERE LYES Ye BODY | OF MINDWELL BIRD, Ye | WIFE OF ABIHAIL | BIRD, DIED DECEMBER | Ye 19D. 1724 | IN Ye 52D YEAR | OF HER AGE

HERE LYES Ye BODY | OF MIRIAM BIRD WIFE | TO JAMES BIRD AGED | 53 YEARS DIED MAY | 2D. 1723.

In memory of | Mr. | OLIVER BIRD, | who died | 24 Sept. 1806, | Æt. 45.

HERE LYES PRISCILLA | BIRD, Ye DAUGHTER OF | ENSIGNE JAMES & ANNE | BIRD, DIED SEPt. Ye | 23D 1723 | IN Ye 36th.YEAR | OF HER AGE

HERE LIES Ye BODY OF | Mrs. PRICILLA BIRD, | Ye WIDOW OF | Mr. EBENEZER BIRD: | SHE DIED OCTr. 5th. | 1760: IN Ye 46th. | YEAR OF HER AGE

In memory of | Mifs. PRISCILLA BIRD, | *The Daughter of* | Lieut. THOMAS BIRD | & Mrs MARY his wife; | *who died* Jan. 20th. 1789: | in the 60th Year | of her age

IN memory of | Miss SALLY BIRD, | dau of MR. JACOB BIRD & | MRS. SARAH BIRD, | who died March 10, | 1808; in the 29 year | of her age.

My flesh shall slumber in the silent tomb
Till from on high, th' Al mighty calls me home
Then soar above to that bright world where peace
And everlasting pleasures never cease.

In Memory of | Mr. SAMUEL BIRD | *died Sept. 18 1817:* | *Aged 84 Years.*

HERE LYES BURIED Ye BODY | OF Mr. SAMUEL BIRD HE | DIED MARCH 20eth. 1740: | IN Ye 61ft YEAR OF HIS | AGE

In memory of | *Mr. Samuel Bird,* | *the 3d.* | *who died Sept. 9th. 1812.* | *Aged 30*

FATHER & MOTHER | SAMUEL C. BIRD, | Born Mar. 28, 1797, | Died Sept. 26, 1862. | MARY H. BIRD, | Born Sept. 1, 1801, | Died July 26, 1885.

In Memory of | Mrs. SARAH BIRD, | widow of | Mr. Jacob Bird; | died Jan. 9, 1827: | Aged 70 Years.

Sweet were the hopes that cheer'd her soul,
Those hopes by God were given
And though her body sleeps in dust
Her soul ascends to heaven.

In memory of | Miss Sarah Bird, | who died | Feb. 22, 1856; | aged 80 years.

SHIPPY BIRD. | SON OF Mr. AARON & | Mrs. ANNA BIRD; | he Died Octr. 25th. | 1769: Aged 10 | Months & 28 DAYS

In memory of | MR. STEPHEN BIRD, | who died April 5, 1852; | aged 83 yrs | And M^RS. SARAH J. | his wife | who died Sept. 23, 1830; | aged 54 yrs.

In memory of | SUSANNAH BIRD, | wife of JACOB BIRD, | Died | April 18, 1838, Æt. 54 y'rs. | ANN BIRD | 1811–1896

T. BIRD SON OF | M^r. THO^s. BIRD JUN^r. | & M^rs. MARY HIS | WIFE; BORN SEP^t. | 10th. 1751: | DIED Ye SAME DAY

HERE LYES BURI^ED | Ye BODY OF | THANKFUL BIRD | Ye WIDOW OF | THOMAS BIRD | AGED ABOUT | 77 YEARS | DIED APRIL | Ye 11^D 1719

IN Memory of | M^r. THOMAS BIRD, | *who Departed this* | Life Jany. 17th. 1793: | Aged 38 Years

THOMAS BIRD | Died June 8, 1667 | Æt. 54 y'rs | ANN | his wife | Died Aug. 21, 1673: | They were among the venerated | early settlers of Dorchester, | In remembrance of their hard- | ships, their perseverance and their | Virtues, this tablet is erected in | 1871 by MATTHEW BIRD of New York, a descendant in the 8th gener- | ation

HERE LYES Y^E | BODY OF | THOMAS BIRD, | AGED ABOUT 69 | YEARS DIED | JANUARY Ye 30th, | 1709 | 10

In Memory of | *Lieutenant* THOMAS BIRD, | he *Departed* this life | *May* 3^D. 1770: aged | 77 Years 3 Months | & 11 days

In Memory of | M^r. THOMAS BIRD | Who Died Augt. the 28th. | 1772; | in the 50th Year | of his age

THOMAS M. BIRD, | FATHER | Died Aug 18, 1873, | Æt. 69 y'rs. 4 mo's. | BIRD

In Memory of | M^rs. Abigail Bifhop | the Widow of | M^r. Samuel Bifhop | who Died May 23^d. | 1783 | in the 80th Year | of her age

SACRED | *To the memory of* | Mr. ELEAZER BISPHAM | *who died Nov. 8, 1843* | *Æt. 84 Years*

IN memory of | Eliza Haynes Bifpham | *Daught of Elezer & Feru/ha Bifpham* | *who died Novr 10th. 1803 :* | *Æt. 13 months*

My babe is gone to re/t above
In the arms of her redeemer's love ;
O may I meet her there again,
Without a blemi/h or a /tain.

In memory of | Mrs. Jerusha Bispham, | Wife of | Mr. Eleazer Bispham; | who died Aug. 11, 1826: | Æt 56.

Sweet is the memory of the dead,
While sleeping on the dusty bed;
Her body sleeps in silence, where
No glimmering Sun can enter there.

IN memory of | Anna Blackman (dau | of Mr. Samuel Black- | man Jr & Mrs. Elizabeth | his Wife;) who died | Feb 8, 1792: | Aged 11 years.

In memory of | MRS. BETSEY, | wife of James Blackman, | who died Dec. 31, 1861, | aged 81 years | 5 months

"*She is not dead but sleepeth*"

CHARLES BLACKMAN, | DIED | Oct. 18, 1867 | Æt. 71 y'rs 4 m's

HERE LYES Ye | BODY OF EBENEZER | BLACKMAN Ye SON | OF JOHN & IANE | BLACKMAN AGED 19 | YEARS DIED MAY Ye | 27th. 1719

HERE LYETH | Ye BODY OF | EBENEZER | BLACKMAN | 1719

In Memory of | MR. ELIAKIM BLACKMAN, | ſon of MR. SAMUEL | and MRS. WATTSTILL | BLACKMAN who died | Oct. Ye 14, 1791; | Aged 25 years

In Memory of | Mrs. ELIZABETH BLACKMAN, | *Wife of Mr. Lemuel Blackman,* | *died March 25 1820* | *Aged 65 Years*

In memory of | Miſs ELIZABETH BLACKMAN, | dau. of MR. SAMUEL & | MRS. WAITSTILL BLACKMAN, | who died 16 Jan. 1799 | in the 38th. year of | her age

George Blackman, | Son of Mr Eliakim & | Mrs. Sarah Blackman, | who died Oct. 22 | 1791 | Aged 2 years.

In Memory of | Mr. JAMES BLACKMAN, | who died | Oct. 2, 1824; | Æt. 48 years & 6 months

A Husband, Father, Brother, sleeps!
Affection mourns, and Friendship weeps,
But Faith, which sooth'd his ling'ring pains
Shall our depending hearts sustain
With hope of that eternal Day
When God shall wipe all tears away

HERE LYES Ye BODY OF | Mrs. JANE BLACKMAN, | WIFE TO Mr. JOHN | BLACKMAN; SHE DIED | AUGUST 8th. 1735; | IN Ye 73D YEAR OF | HER AGE

SACRED | *To the Memory of* | MRS. JANE | *wife of* | Mr. JONATHAN BLACKMAN | *who died* | *March 26, 1819;* | *Aged 56 years.*

HERE LIES Ye BODY OF | Mr. JOHN BLACKMAN | WHO DIED MAY | 31ft 1760; | Aged 73 Years.

SACRED | *To the Memory of* | Mr. JONATHAN BLACKMAN | *who died* | *Jan. 29, 1813;* | *Aged 50 years*

HERE LYES Ye BODY | OF JOSEPH BLACKMAN, | SON TO JOHN & JANE | BLACKMAN DIED JULY | 6th 1729 | IN Ye 34th YEAR | OF HIS AGE

In memory of | MR. LEMUEL, | BLACKMAN, | *who died Oct. 1, 1830,* | *Æt. 45.*

In | *memory of* | Mr. LEMUEL | BLACKMAN, | *died Jan. 27, 1815,* | *Aged 59 years*

DEAR MOTHER | LOIS GLOVER, | wife of | Samuel Blackman, | died April 30, 1867 | aged 82 yrs, 7 mos. | *Gone but not forgotten*

MARY DAUt OF | JOSIAH & MARY | BLACKMAN AGED | 1 YEAR DIED DEC | Ye 21st. 1724.

MARY ANN BLACKMAN, | died | Dec. 19, 1864 | aged 63 yrs, 8ms.

In memory of | MR. MOSES BLACKMAN, | who died 15 Aug. 1798, | Aged 44 years

Come loving friens ſee where I lie
Remember you are born to die,
Make ſure of Chriſt while life remains
And death will be eternal gain

HERE LYES RALPH | BLACKMAN, SON TO | THOMAS & MARY | BLACKMAN, AGED 8 | MONTHS, DIED Ye | 13th DAY OF OCTOBER | 1728 | Ye FIRST THAT WAS BURIED IN Ye NEW | ADDITION

In memory of | Miss Rebecca Blackman, | who died Feb. 28, 1802 | aged 77 years

Sacred | *to the memory of* | Mr. Samuel Blackman | *who died Oct. 14, 1805,* | *Aged 47 yrs.*

DEAR FATHER | SAMUEL BLACKMAN, | Died May 14, 1870 | aged 86 yrs. | 8 mos

HERE LYES Ye BODY | OF SAMUEL BLACKMAN, | Ye SON OF JOHN | & JANE BLACKMAN, | DIED DECEMBER Ye | 9th. 1722 | IN Ye 21 YEAR | OF HIS AGE

HERE LYES Ye BODY | OF SARAH BLACKMAN | DAUGHTER TO JOHN | & JANE BLACKMAN, | DIED Feby Ye 11th | 172 5/6 | IN Ye 23D YEAR | OF HER AGE

SUSANNA BLACKMAN, | DAUGHTER TO JOHN | & SUSANNA BLACKMAN | DIED JULY Ye 3D | 1729: IN Ye 3D | YEAR OF HER AGE.

HERE LIES Ye BODY OF | Mrs. SUSANNA BLACKMAN, | THE WIFE OF | Mr. JOHN BLACKMAN; | SHE DIED MARCH 26th | 1757: IN Ye 52 YEAR | OF HER AGE.

BLACKMAN | TIMOTHY H. BLACKMAN, | died July 21, 1843, | aged 55 years | ELIZABETH JANE, | died Aug. 19, 1822, | aged 2 years | EDWIN | died July 23, 1824 | aged 9 mos.

In memory of | MR. WILLIAM BLACKMAN | (ſon of MR. SAMUEL | and MRS. WAITSTILL | BLACKMAN) who | died Jan. 1ſt, 1792: | aged 22 years.

In memory of | Miss Zebiah Blackman | who died 6th Decr. | 1803. | aged 70 years.

Here Lies the Body of | Mrs ABIGAIL BLAKE, Wife | of Mr. JOHN BLAKE; She | died Decr. 17th, 1761: | In the 57th Year of Her: | Age.

In memory of | Mr. Abraham Blake | *who died March 13th* | *1810, Aged 77 Years.*

HERE LYETH Ye BODY | OF ELIZABETH · BLAKE | Ye WIFE OF · JAMES · BLAKE | SENEOR · DECD Ye 16 OF | JANUARY · 1694 | IN Ye 61 YEAR OF HER AGE.

In Memory of | Mrs. ELIZABETH | BLAKE | *Relict of* | *Mr. Reuben Blake* | *died April 4, 1841,* | *aged 69 years.*

HANNAH B. BLAKE | 1805–1893 | | H. B. BLAKE.

In memory of | Mrs. Hannah Blake | the *Daur.* of Mr. John Blake & | Mrs. Abigail his Wife | who died Feby. ye 9 | 1781 | In the 55 Year | of her age.

HERE LIES Ye BODY OF | Mr. HENERY BLAKE, | the Son of | Mr. JAMES & | Mrs. MARY BLAKE; | he *Departed* this life | JULY 20th, 1766: | Aged 22 Years | & 8 days.

HANA WIFE | TO IAMES | BLAKE, AGED | 23 YEARS | DYED THE | 1 of IVNE | 1683.

Here lies Interr'd the Remains | of Mr. JAMES BLAKE, Son to | Mr. SAMUEL BLAKE *Deceaſ'd* | & Mrs. PATIENCE His wife | He died Novr. 17th, 1771. | in the 21st year | of His Age | An Angels arm can't ſnatch | Him from the Grave | Legions of Angels can't | Confine Him there.

Here lie Interr'd the | Remains of Mr | JAMES BLAKE, | Who Departed this | Life December the 4th. | Anno: Dom: 1750: | in the 63d. year of | His Age

Here Lyes Buried the Body of | Mr. JAMES BLAKE, who de- | parted this Life Octr. 22D. | 1732, Aged 80 Years | and 2 Months | He was a member in full Com- | munion, with the Church of | Chriſt in Dorchester aboue 55 | Years and a Deacon of the ſame | Church aboue 23 Years | Sev'n Years Strong Pain doth end at laſt, | His weary Days & Nights are paſt; | The Way is Rough the End is Peace | Short Pain giues Place to endleſs Eaſe

HERE LYES BURIED Ye | BODY OF ELDER | IAMES BLAKE, WHO | DECEASED JUNE Ye | 28th 1700 | IN Ye 77eth YEAR | OF HIS AGE

JAMES H. BLAKE | born Dec. 7, | 1804, | died Oct. 5, 1863, | Also MARY CATHERINE | died Feb. 5, 1831, | aged 5 months | And an Infant Son | died Sept. 23, 1833
Children of | James H. & Mary Blake | *We shall meet in Heaven*

here Lyes buried the | body oF deacon | John blake aged | sixty one Years | died the second | day oF march | 1717/8

In Memory of | Mr. JOHN BLAKE | Who *Departed* this life | *December* 2d 1772: | in the 75 Year.

HERE LYES BURIED Ye | BODY OF Mr. JOSEPH | BLAKE, WHO DEPARTED | THIS LIFE FEBy. Ye 1ft. | 1738/9: AGED 71 | YEARS 5 MONTHS & | 5 DAYS.

HERE LIES Ye BODY OF | Mr. JOSEPH BLAKE, | WHO DIED JANy. Ye | 21ft. 1750: | IN Ye 51ft YEAR | OF HIS AGE

HERE LYES Ye BODY OF | Mr. JOSIAH BLAKE, | WHO DIED SEPt. 15th. | 1747: | IN Ye 48th YEAR OF | HIS AGE

JOSIAH BLAKE SON | TO Mr. JOSIAH & | Mrs. RELIEF BLAKE | AGED 4 YEARS 6 | MONTHS & 4 DAYS | DIED MARCH 15th. | 1736

In memory of | MRS. MARCY BLAKE, | who died 14 March 1798. | aged 81 years.

HERE LIES Ye BODY | OF MARY BLAKE, | DAUGr. TO | Mr. SAMUEL & Mrs. PATIENCE BLAKE; | DIED AUGt. 10th. 1756: | AGED 22 MONTHS | & 18 DAYS

In | *memory of* | NATHANIEL BLAKE | *who died* | *May 12th. 1806* | *Aged 47 years*

In Memory of | MISS RACHEL BLAKE; | *died Augst. 13, 1825:* | *Æt. 84 Years*

Serene I walk'd life's journey or'e
Till I arrived at eighty four
Then calm descended here to rest
In hopes to be forever blest

In memory of | Mr. REUBEN BLAKE | who died | June 18th: 1825, | Aged 59

HERE LIES THE BODY OF | Mrs. RUTH BLAKE, | THE WIDOW OF | DEAn. JAMES BLAKE; | SHE DIED JANy. Ye 11th. | 1752 IN Ye 90th. | YEAR OF HER AGE

Here lie the Remains of | Mr. SAMUEL BLAKE, | Who Departed this | Life MAY 1ft. Anno D: | 1754: | in the 39th Year | of His Age

In memory of | Mr. Samuel Blake | the son of | Mr. John Blake & Mrs. Abigail his Wife | Who Died May 6 | 1775 | in the 39 Year | of his age

SAMUEL BLAKE, | Born in Warwick | May 19, 1797 | Died Dorchester | March 2, 1867, | Aged 69 years | 9 months, 11 days | In this his chosen and familiar spot | amid venerated ancestors | lies the body of | an affectionate Father | Brother and Friend

THOMAS BLAKE, SON TO Mr. SAMUEL | & Mrs. PATIENCE | BLAKE; | DECd. Ye 15, | DECr 1745: | AGED 1 YEAR & | 18 DAYS.

Here lie the Remains of | Mrs. WAIT BLAKE, | the Widow of | Mr. JAMES BLAKE; | She Died May ye 22d | 1753: in ye 69th | Year of Her Age.

WILLIAM EDWARD BLAKE, | Died at Falmouth Va. | Dec. 21, 1862, | aged 20 years, | 1 month, | 13 days. | Member of the 11th Regt. | Co. K. Mass. Vol. | *He is not dead, but sleepeth.*

In memory of | WILLIAM H. BLAKE, | who died, | Feb. 12, 1842, | aged 31 years.

LUCY BOHANNAN, | Died June 30, 1872, | Æt. 71 y'rs.

FRED

ELIZABETH BOHANNAN, | Died Dec. 24, 1879, | Æt. 47 y'rs 11 mo's.

MOTHER

MRS. HANNAH BOND | died | September 13th 1828 | Æt. 82

The souls of the righteous
are in the hand of God.

MRS. SELINA BOND, | died | December 9, | 1831 | Æt. 32

A stranger to offence
and inward storm.

WILLIAM BOND, | Died at Cambridge | February 22, 1844 | Aged 89 Years | *I know that my Redeemer Liveth.*

NELLIE C. | Daughter of Thomas | and Ellen E. Bowe, | died Nov. 20, 1865, | aged 9 years, | 10 mos. 26 days | "*Weep not; she is not dead but sleepeth.*"

ISAAC BOYNTON, | SON TO ISAAC | & ELIZABETH | BOYNTON, DIED | DEC^{r}. 19th. 1732 | AGED 18 DAYS.

MARY BRADLAY | AGED 17 YEARS | DYED Y^{e} 8 OF | MARCH 168$\frac{4}{5}$

CHARLES BRADLEE, | Died | July 7, 1861 | aged 70 years.

ELIZA, | widow of | Charles Bradlee, | Died June 29, | 1879, | Æt. 87 y'rs. 4 m's 21 d's.

Here lies the Body of | M^{r}: John Bradlee, | *who died* Octr. 2^{d}. 1770 | in the 59th. Year | of his Age | Alſo | M^{rs}. Hannah Bradlee | *wife of M^{r}. John Bradlee* | who died Decr. 25th. 1798 | Aged 90 Years.

Here lies the Body of | Mr SAMUEL BRADLEE, | Who died July 7th. 1768 | Aged 62 Years | Bleſsed are the Dead that | die in the Lord, they reſt from | their Labour, and their Works | Follow them.

AVIS BRADLEY, | DAU^{r}. TO M^{r}. | CALEB BRADLEY, | & ANNE HIS | WIFE, SHE DIED | FEB^{Y}. 9th. 1753: | AGED 8 WEEKS.

In memory of | M^{r}. CALEB BRADLEY, | Who Died July $\overset{e}{Y}$ 3^{D}. | 1773; | in the 64 Year | of his age.

CALEB BRADLEY, SON | TO M^{r}. CALEB & M^{rs}. | ANNA BRADLEY; DEC^{D}. | FEB^{Y}. 3^{D}. 1744: | AGED 6 MONTHS. | & 19 DAYS.

DANIEL BRADLEY, | SON TO SAMUEL | & MARY BRAD- | LEY; AGED 1 | YEAR & 5 | DAYS; DIED 30th. | MARCH 1738.

DAVID BRADLEY, SON | TO JOHN BRADLEY | JUN^{r}. & HANNAH HIS | WIFE; DIED JUNE Y^{e} | 27th. 1739: | AGED | DAYS.

HERE LYETH | ELIZABETH | BRADLEY AGED | 50 YEARS DIED | JANUARY $\overset{e}{Y}$ $\overset{th}{25}$ | 172 $\frac{2}{8}$

JOHN SON TO | JOHN BRADLEY | JUN^{r}. & HANNAH | HIS WIFE DIED | FEB^{Y}. 2^{D}. 1735 | AGED 1 YEAR | WANTING 7 DAYS

JOHN SON TO | JOHN BRADLEY | JUN^{r}. & HANNAH | HIS WIFE DIED | JUNE 6th. 1734 | IN $\overset{e}{Y}$ 5th. MONTH | OF HIS AGE.

HERE LIES $\overset{e}{Y}$ BODY OF | M^{r}. NATHAN BRADLEY, | WHO DIED DEC^{r}. 13th. | 1750: IN $\overset{e}{Y}$ 76th. | YEAR OF HIS AGE.

RUTH DAUG^{r} TO | JOHN BRADLEY, | JUN^{r}. & HANNAH | HIS WIFE DIED | APRIL 14th. 1736 | AGED 10 WEEKS.

SARAH BRADLEY, | DAUF^{R}. TO M^{r}. | CALEB & M^{rs}. | ANNE BRADLEY; | SHE DIED FEB^{Y}. 22^{D}. | 1763: | IN Y^{e} 17th YEAR | OF HER AGE.

HERE LYES SARAH | BRADLEY, DAUGHTER | TO JOHN & SARAH | BRADLEY; DIED APRIL | 29th. 1732: | IN Ye 8th. YEAR | OF HER AGE.

Here lyes Buried the | Body of SARAH | BRADLEY, Wife of | JOHN BRADLEY, Died | Sept. 25th. 1734: | In the 38th. Year of | Her Age.

HERE LIES Ye BODY OF | Mrs. SUSANNA BRADLEY, | *Daur.* OF Mr. CALEB & Mrs. ANNE | BRADLEY; SHE | *Died Decemr.* 27th. | 1765: IN Ye 23D. | YEAR OF HER AGE.

STEPHEN BRADLEY, | SON TO Mr. CALEB | & Mrs. ANNA BRADLEY | HE DIED OCTR. Ye 9th. | 1751: | AGED 8 MONTHS.

HERE LYES Ye BODY | OF THAMSON BRADLEY | WIFE OF JOHN | BRADLEY, DIED SEPt. Ye | 6th 1723 | IN Ye 34th YEAR | OF HER AGE.

JOSIAH SON OF NATHAN | And LYDIA BRADLEY | AGED 2 YEARS | DIED DECr. Ye 20eth. | 1724.

ELIZA M. BRADSHAW | 1829–1899

In memory of | LEVI BRADSHAW, | who died May 6. 1855, | aged 61 years, | also his wife | ELIZA, | who died Dec. 24, 1867, | aged 62 years. | *A kind Father* | *and an affectionate Mother.*

In memory of | MR. NATHANIEL BRADSHAW, | who died Oct. 10; 1835; | aged 83 years

Like Nathaniel of old, he was "An
Israelite indeed, in whom there was no guile.
Of temper humble, patient, meek,
He took delight in prayer, delight to seek
For heavenly influence and aid,
And in his life their power displayed
Mature in virture, as in age, he gave
His soul to God, his body to the grave
And here inter'd with him a grand child lies,
Just lent to earth, then summoned to the skies,

An infant child of Levi and Eliza Bradshaw, | deceased May 15, 1828, aged 5 days.

LURA R. | wife of | ALBERT BRADSHAW, | died Sept. 19, 1868, | aged 38 y'rs, 1 month | and 2 days.

Thou hast met the loved ones
that have gone before,
Where sorrow comes not
and parting is no more.

In Memory of | Mr. NAHUM BRAGG, | *died Aug. 17, 1837,* | *in the 46;* | *Year of His Age.*

JOSHUA Ye SON | OF JOHN & | THAMSON | BREADLEY | AGED 7 MONTHS | DIED NOUEMBER | 28th. 1712.

HERE LYES Ye | BODY OF MARY | Ye WIDDOW | OF NATHAN | BREADLEY | DIED AUGUST | Ye 24th. 1711 | AGED 71 YEARS.

HERE LYES Ye | BODY OF NATHAN | BREADLEY | AGED 70 YEARS | DIED JULY Ye | 26 1701

HERE LYES BURIED | Ye BODY OF EDWARD | BRECK, AGED 40 | YEARS DECESED | SEPTEMBER. Ye 3D. | 1713

HERE LYETH BURIE | Ye BODY OF CAPT. | JOHN BRECK | AGED 40 YEARS | DEPARTED THIS LIFE | Ye 17 DAY OF | FEBRUARY | 1690.

JOSEPH BRECK, SON | TO Mr. EDWARD & | Mrs. SARAH BRECK; | AGED 2 YEARS 7 | MONTHS & 16 DAS. | DIED OCTr. Ye 16th. | 1743.

HERE LYES Ye BODY | OF SUSANNAH | BRECK, WIFE TO | CAPT. JOHN | BRECK | AGED About 64 YEARS | DECD. FEBRY. Ye 8th. 1711

MATILDA ANN, | daugh. of Edward & | Christine Brewer, | Died | Nov. 29, 1869, | Æt. 6 y'rs. 4 mo's.

"*Closing like the morning glory*
Ere the dust had stained the leaf"

In memory of | MRS. ALILS BRICK, | wife of | MR. Edward Brick | who died 21 Dec. 1775 | aged 56 years.

In memory of | CHARLES JAMES, | *son of Charles &* | *Abigail H. Bridgham* | who died Oct. 29, 1839, | aged 6 years, 8 mos.

FATHER | JONATHAN BRIDGHAM | DIED | Feby 25, 1869, | Æ. 91 y's. 2 m's.

MEHITABLE | Wife of | Geo. Bridgham, | Died | Sept. 26, 1863 | Aged 52 Yrs.

MOTHER | SUSANNAH, | wife of | Jonathan Bridgham, | Died April 25, 1861, | Æ. 76 yrs. 9 mos.

CORP'L | S. H. BRIDGHAM, | CO. I. | 42ND. MASS. INF.

CHARLES L. BRIGHAM | Died | Feb. 8, 1871, | Æt. 33 y'rs 10 m's.

CHARLES LEE BRIGHAM. | Oct. 21, 1800. | Dec. 22, 1861, | R. V. A. BRIGHAM, | Nov. 13, 1808–Jan. 30, 1897. | JOHN HENRY. | Feb. 18, 1840–March 12, 1862, | CORNELIA ATKINS. | Nov. 1, 1846–May 25, 1858. | BRIGHAM

CHARLIE | CHARLES LEE, | only child of | C. L. & M. C. BRIGHAM. | Jan. 17, 1868, July 16, 1879

BRISTOL A NEGRO | SERVANT | OF Mr. | JAMES FOSTER; | DIED JUNE 24th. | 1748: AGED | ABOUT 30 YEAs.

WILLIAM BROOKS, | was drowned | June 1st. 1839, | Æt. 25 y'rs. | SUSAN ANN BROOKS, | died Feb. 13, 1841, | Æt. 13 mos. | WILLIAM C. BROOKS, | died Oct. 7, 1844, | Æt. 5 y'rs, 10 mo's | RICHARD W. EATON, | died Oct. 7, 1854, | Æt. 4 y'rs.

ADAM BROWN SON TO | Mr JOSEPH & Mrs RACHEL | BROWN DIED FEBy 1739 | AGED 9 MONs & 6 DAYS.

AMANDA M. BROWN | *died* Oct. 29, 1830 | Æt. 16 *Months* | SAMUEL F. BROWN | *died May* 16, 1839. | Æt. 11. *Months* | AMOS O. BROWN | *died Oct.* 16, 1841. | Æt. 1 *Year* | *Children of Mr. John &* | *Mrs. Mary Ann Brown.*

Adieu dear children till we meet
you are in a Saviours dust asleep.

DORCAS BROWN | DAUGHTER OF JOHN | & MARY BROWN; SHE | DIED MAY Ye 8th | 1736. | IN Ye 5th YEAR OF HER AGE.

JEREMIAH BROWN | SON TO JOHN & MA | RY BROWN HE DIED | NOV. 13th 1729, | IN Ye 5th YEAR OF HIS AGE.

JOANNA; | wife of | John L. Brown | died May 13, 1875. | Aged 73 yrs.

HERE LYES BURIED | Ye BODY OF JOHN | BROWN, AGED 73 YEARS | DIED MAY Ye 14th | 1725.

JOHN BROWN JUNr | SON TO JOHN & MA | RY BROWN HE DIED | NOVr. 5th 1729 | IN Ye 7th. YEAR OF | HIS AGE.

MATHEW BROWN, | DAFTER TO JOHN | & MARY BROWN | DIED DECEMBER | Ye 4th 1718. | AGED 8 MONTHS | & 4Ds.

HERE LYES SAMUELL | BROWN SON TO | JOHN & MARY BROWN | DIED FEBRUARY Ye | 20eth 172½ | IN Ye 17th YEAR | OF HIS AGE.

ELIZABETH C. BRYANT | FEB. 9. 1846 | MAR. 23 1901.

"She hath done what she could."

JAMES W. BRYANT, | Died Nov. 22, 1883 | Aged 43 yrs. 8 mos.

Brother rest;
There are better things above.

MOTHER | LUCY C. BRYANT, | Died June 11, 1883 | Aged 75 yrs. 8 mos.

"*She is resting from her labours*
In that sweet, untrouble'd sleep,
Which God giveth his beloved"

JAMES BUCKNER, | 1815-1878 | MARJORIE HIS WIFE, | 1815-1878.

HARRIET E. WARNER | Wife of | CAPT. CHAS. BURROUGHS. | Born Nov. 12, 1819. | Died Jan. 23, 1861.

ELLEN ALMIRA, | Wife of | James S. Burton | Died | Aug. 29, 1876. | Æt. 41 y'rs, 12 d's.

CHARLEY.

EVERETT.

Sacred to the memory of | JAMES BUTLER, | *of Washington Village* | a native of Staffordshire | England | *who Emigrated to this Country* | 1812 | and departed this life | April 5, 1851 | Aged 47 yrs. 3 mos. | A Wife's tribute of affection

Here lies | all that is mortal | of | Mr. MERRILL BUTLER, | who tired of a | vain world | died Novr. 11, 1821 | In the hope of a better | Aged 37

Farewell vain world, I've had enough of thee,
And now am careless what thou saith of me,
Thy smiles I court not, nor thy frowns I fear,
My days are past, my head lies quiet here
A friend to all, a husband dear
An honest man lies buried here
All comforts fail us here below
For thine alone they are giv'n.
And though the body sleeps in death
The soul survives in Heav'n
Benevolent to all below
Thankful for what God did bestow
And all his foes forgiven
Then measur'd out life's short span
And liv'd in love with God and man
His hopes were fix'd in Heav'n
His work completed here on earth
His body moulders into dust
Almighty God who gives its birth
Has ta'en his soul to Heav'n,
It is not wealth or monumental stone,
Can raise a mortal frame,
But faith and hope in God alone,
Can raise a Christian's name.

HERE LYETH | Ye BODY OF | DELIVERANCE BUTT | RELICT OF RICHARD | BUTT AGED 54 | YEARS DECd. JULY | Ye 22 1699.

HERE LYES Ye BODY OF | Mrs. ELIZABETH BUTT, | Ye WIDOW OF | Mr. NATHANIEL BUTT; | SHE DIED OCTr. Ye 20eth. | 1743 : IN Ye 68th. | YEAR OF HER AGE.

HERE LYES BURIED THE | BODY OF JOSEPH BUTT, | AGED 29 YEARS | DIED MARCH Ye 29th. | 1713.

HERE LYES Ye BODY | OF MR. NATHANIEL | BUTT, | AGED 51 | YEARS DECEASED | DECEMBR Ye 10th. | 1721.

FIRST BURYING PLACE IN DORCHESTER. GRAVESTONE OF BARNARD AND JOAN CAPEN.
(Original Stone in New England Historic Genealogical Society Library.)

HERE LIES Ye BODY OF | Mr. SAMUEL BUTT | HE DIED JANy. Ye 11th | 1763 : | IN Ye 63D YEAR | OF HIS AGE.

Here lyes Buried | Ye Body of Mr. | SHEREBIAH BUTT, | Who Died Decembr. | 30th. 1733 in ye 59th. | Year of His Age.

SUSANNA BUTT Ye | DAUGHTER OF Mr. | SAMUEL AND Mrs. | MARGARET BUTT, | DIED OCTr. Ye 1ft. | 1743, IN Ye 5th. | YEAR OF HER AGE.

CAMBRIDGE A NEGRO | BOY BELONGING TO | ROBERT OLIVER Efqr. | AGED 3 YEARS HE | DIED DECr. Ye 14th | 1747

IN memory of | Mrs. ABIGAIL CAPEN | widow of | Mr. JOHN CAPEN | who died 10 Sept | 1806. Æt. 71

HERE LYES Ye BODY | OF BARNARD CAPEN, | DIED JANUARY Ye | 8th 1723-4 | IN Ye 48th YEAR | OF HIS AGE

BARNARD CAPEN | SON TO Mr. | BARNARD & MRS. HANNAH CAPEN; | DIED JUNE Ye 16th | 1757: IN Ye 2D | YEAR OF HIS AGE

BARNARD CAPEN | ſon of Mr. BARNARD & | Mrs. HANNAH CAPEN; | he died MARCH 26th. | 1771: aged | 3 Years & 9 | Months

BARNARD CAPEN | SON OF Mr. BARNARD | & Mrs. HANNAH | CAPEN; he died | JULY 19th. 1766: | aged 1 year | & 13 days

HERE | lies the bodies of | Mr. Barnard Capen, & Mrs. Joan Capen his | wife: He died Nov. 8, | 1638; Aged 76 years. | & She died March | 26, 1653: | Aged 75 years

In memory of | Mr. BERNARD CAPEN | who departed this life | April 8th. 1796, in the 68th. | year of his age

Come living friends ſee where I lie,
Remember you are born to die,
But to prepare for Death and Heaven,
Is all for which the longeſt life is giv'n

In memory of | Mr. Chriſtopher Capen | the ſon of Mr. Christopher, | & Mrs. Abigail Capen; | he died Oct. 8th 1792: | Aged 30 years | lacking 10 days.

Clarissa Capen, dau of | Mr. Samuel & Mrs. | Miriam Capen, died | 27 Jan. 1799, aged 2 | years 11 months & 1 day.

Her body to the Earth we give,
Till Fesus comes & bids her live.

In memory of | Mr. DAVID CAPEN, | *died Nov. 6, 1843* | *Æt. 40 years* | *My husband has left a wife* | *to mourn his loss* | *Jesus wept.*

HERE LYES BURIED | ELIJAH CAPEN, Ye | SON OF PRESERUED | & SUSANNA CAPEN | DIED AUGUST Ye | 1ft. 1722 | AGED 18 WEEKS | & 5 DAYS.

ELIZABETH CAPEN | DAUGHTER TO JOHN | & ELIZABETH CAPEN | AGED 13 WEEKS | DIED FEBRy. Ye 2D | 1727.

HANNAH CAPEN, DAr. | TO Mr. BARNARD & | Mrs. HANNAH CAPEN; | SHE DIED OCTr. 23D | 1760: | AGED 7 MONTHS.

In Memory of | Mrs. HANNAH CAPEN, | Confort of Mr. BARNARD | CAPEN who Died Dec. 9th | 1779: in the 45th Year of | her age.

HERE LYES JAMES | CAPEN, Ye SON OF | PRESERVED AND | SUSANNA CAPEN, | DIED JUNE Ye 22D. | 1723 | AGED 20ty DAYES

HERE LYES Ye BODY | OF JOHN CAPEN, | DIED APRIL Ye 5th | 1733 | IN Ye 48th. YEAR | OF HIS AGE.

In Memory of | Mr. JOHN CAPEN, | he *Departed* this life | May 15th. 1769; | in the 73d. Year | of his age.

HERE LYES BURIED Ye | BODY OF CAPtn. JOHN | CAPEN, HE WAS DEACON | OF Ye CHURCH OF CHRIST | IN DORCHESTER HE DECD | APRIL Ye 6th. 1692; | IN Ye 80th. YEAR OF AGE.

ERECTED | *To the Memory of* | MR. JOHN CAPEN, JR. | *who died* | *Oct. 9, 1826* | *Æt. 74.*

As son obedient, as a brother kind,
In all relations honest, fair, and just;
Single and silent, humble and resigned,
Christ was in life his hope, in death his trust.

JONATHAN CAPEN | DIED OCT. 4, 1824, | AGED 51 YRS. | ABIGAIL | HIS WIFE | DIED DEC. 17, 1825, | AGED 50 YRS | ERECTED BY THEIR DAUGHTER | ABBIE W. LAID.

HERE LIES Ye BODY OF | JOSEPH CAPEN | WHO DIED APRIL 15th. | 1755: IN Ye 48th. YEAR | OF HIS AGE.

SACRED | *To the memory of* | MR. JOSEPH CAPEN, JR. | *died Sept. 2d, 1830, ÆT. 22.*

In Memory | of LEMUEL CAPEN, | Son of Mr. BARNARD | & Mrs. HANNAH CAPEN, | died Septr. 17th, 1777, Aged 2 Years 4 Months & 4 Days.

Here | lies Buried the Body | of LOIS CAPEN, | Daughter of Mr. | BARNARD & Mrs. | HANNAH CAPEN, | who died August 16th. | 1772: Aged 11 Weeks | & 3 Days.

HERE LYES Y^e BODY OF | M^rs. LYDIA CAPEN, Y^e | WIFE OF M^r. SAMUEL | CAPEN, JUN^r. SHE DIED | MAY 30^eth, 1726; | IN Ye 26th YEAR OF | HER AGE.

HERE LYES Ye BODY | OF M^rs. MARY Ye | WIDOW OF DEACON | JOHN CAPEN, DIED | JUNE Ye 29th. 1704, IN Ye | 73^D. YEAR OF HER AGE.

IN Memory of | M^ifs MARY CAPEN, | who died May | 12, 1789 : | Aged 53 years.

HERE LYES Ye BODY OF | MARY CAPEN, DAUG^r. TO | CAP^tn. PRESERVED CAPEN, | & M^rs. SUSANNAH HIS WIFE; DIED MAY 19th, 1746: | IN Ye 17th YEAR OF | HER AGE.

MARY, Ye | DAUGHTER | OF PRESERVED | AND SUSANNA | CAPEN AGED | 14 WEEKS | DIED OCTOB^er. | Y^e. 16, 1714.

In memory of | *Otis & Sarah* | *Capen,* | *Children of* | *Joseph & Betsey* | *B. Capen,*

PRESERUED | THE SON OF | PRESERUED | AND SUSANNA | CAPEN, AGED | 17 DAYS DIED | MAY Ye 29 | 1710.

PRESERUED CAPEN | SON TO PRESERUED | & SUSANNA CAPEN | DIED APRIL Ye 18th | DAY 1721 | IN Ye 10th YEAR | OF HIS AGE.

HERE LYES Ye | BODY OF | PREZARUED | CAPEN AGED 51 | YEARS DIED | OCTOBER Ye 20 | 1708.

HERE LYES Ye BODY OF | M^r. SAMUEL CAPEN HE | DEPARTED THIS LIFE 19th. | OF MAY 1733; | IN Ye 85th. YEAR OF | HIS AGE

HERE LYES Ye BODY OF | M^r. SAMUEL CAPEN, | WHO DIED NOV^r. 30th. | 1751: IN Ye 66th. | YEAR OF HIS AGE

HERE LIES Ye BODY OF | M^rs. SARAH CAPEN | THE WIDOW OF | M^r. BERNARD CAPEN; | SHE DIED JAN^y. 13th, 1763: | IN THE 85th YEAR OF | HER AGE

IN | memory of | M^rs. *Sarah Capen,* | Dau. of M^r. Christopher | & M^rs. Abigail Capen of | Stoughton; who died | Nov. 27th 1792 in the | 28th year of her age

Sarah Capen, dau | of Mr Samuel & | Mrs Mirian Capen, | died 28 March 1801, | Aged 27 *houers*

Suffer little children to come
unto me and forbid them not
for of such is the kingdom of God.

HERE LYES Ye BODY | OF SARAH CAPEN, Ye | WIDDOW OF BARNARD | CAPEN, DIED JUNE Ye | 2D 1724 | IN Ye 71st. YEAR OF | HER AGE.

Here lies Buried the | Body of SUSANNA | CAPEN Daughter of | Mr. John & Abigail | Capen, Who died | Jany the 18th 1773 | in the 13th Year of her | Age.

HERE LYES BURI'D Ye BODY | OF Mrs. SUSANNAH CAPEN | WIDOW OF Mr. SAMUEL | CAPEN SHE DIED FEBy. | Ye 3D 1737: | IN Ye 83D YEAR OF | HER AGE

HERE LIES Ye BODY OF | Mrs. THANKFULL CAPEN, | Ye WIDw OF Mr. | HOPESTILL CAPEN | SHE DIED DECr. Ye 6th. | 1761 : IN 83D. YEAR | OF HER AGE

SACRED | To the memory of | Mr. THOMAS CAPEN | died May 28, 1835, | Æt. 46 Years.

In memory of | Capt. CALEB CHAMPNEY, | died 4th. June | 1803. | Æt. 63 years.

SACRED | to the memory of | DANFORD CHAMPNEY, | who died | July 2, 1852: | aged 30 years. | In testimony of that respect | and esteem, which is due to departed | worth, this stone is erected by | an affectionate wife

ESTHER CHAMPNEY, | THE DAUGr. OF | Mr. JOHN & Mrs. | SARAH CHAMPNEY; | SHE DIED OCTr. | 7th. 1753: AGED | 16 MONTHS & 9 | DAYS

Erected | to the memory of | MR. JOHN CHAMPNEY, | who departed this Life | June 1789: | in the 77th. year | of his age

An honest Man is the Noblest Work of God.

Samuel Champney | son of Mr. Samuel | and Mrs. Frances | Champney; he died | Oct. 27th. 1791. | In the 6 year | of his age

Erected | to the Memory of | MRS. SARAH CHAMPNEY, | the wife of | MR. JOHN CHAMPNEY, | who died Dec. 20, 1777: | in the year | of her age

The sweet remembrance of the Fust
Shall flourish when they sleep in dust

ALEXANDER CARLETON | Died | Nov. 24, 1876, | Æt. 63 yrs.

Mother | MARY CASSELL | Died | Sept. 1, 1868, | Æt, 82 y'rs 7 mo's | "Gone but not forgotten."

FATHER | ANDREW J. CASTLE | JANUARY 16, 1837, | JANUARY 19, 1886. | CASTLE | MOTHER.

EMMA | *Daught. of Wm.* | *& Ann Chatfield* | *died Sept. 11, 1847* | *Aged 14 Months.*

HERE LYES Ye BODY OF | Mr. BENJAMIN CHENEY; | WHO DIED DECr. Ye 17th. | 1737 | IN Ye 61ft. YEAR OF | HIS AGE.

ANDREW AUGUSTUS CHRISTIANSON | BORN IN BOSTON, SWEDEN 1807 | DIED IN DORCHESTER JULY 12, 1850, | AGED 43 YEARS. | MRS. HANNAH H. CHRISTIANSON, *wife of the late* | *Andrew A. Christianson, died April 21, 1861, Aged 51 yrs.* | *Rest in peace* | *Thou hast gone, and we no longer,* | *Thy loved form on earth, shall see,* | *But I hope soon to rejoin thee,* | *In a bright Eternity.*

MY HUSBAND | MY DAUGHTER.

MARY ELIZABETH CHRISTIANSON | died Feb. 22, 1840 | aged 2 yrs & 8 mons. | *Erected by* | Mrs. Hannah H. Christianson.

A. CLAP | Ye Daur of | Mr. JOSEPH & | Mrs. ABIGAIL | CLAP; STILL BORN | May 24th. 1754.

In Memory of | Miss ABIGAIL | CLAPP, | died Aug. 9, 1814 | Aged 51.

ABIGAIL CLAP, | Ye DAUGr. OF | Mr. JOSEPH & | MRS. ABIGAIL CLAP, | SHE DIED DECr. Ye | 24th, 1750: | AGED 4 YEARS 1 | MONTH & 13 DAYS.

In Memory of | Mrs. ABIGAIL CLAP, | the wife of MR. JOSEPH | CLAP, who died Augt. | the 31, 1791: | Aged 70 years.

HERE LIES Ye BODY OF | Mrs. ABIGAIL CLAP, | THE WIFE OF | Mr. JOSEPH CLAP; | SHE DIED MAY Ye 19th. | 1760: IN 34th. YER. | OF HER AGE.

In memory of | Mrs. Abigail Clap Wife of | Mr. Thomas Clap | Who Died Novr. 20 | 1779: | Aged 69 Years.

In Memory of | Mrs. ABIGAIL CLAP | the Wife of | Mr. JOSEPH CLAP, | the Died Oct. Ye 3, 1775 | in the 25 Year of Her Age.

In memory of | MR. ABNAR CLAP | who died 24 May | 1799: aged 66 years.

ADALINE CASSELL | wife of Enos Clapp, | Born Sept. 6, 1814, | DIED Oct. 3, 1868.

In memory of | Mrs. ADELAIDE W. CLAPP, | *wife of* | *Mr. George Clapp,* | *died Feb. 22, 1823* | *Æt. 25.*

ALFRED CLAPP. | died | April 29, 1896, | aged | 77 years.

"Thy will be done"

Amos Clap, | *son of Deac Ebenezer &* | *Mrs Eunice Clap*, | *died June 16, 1825*, | *Æt. 3 Years & 1 month.*

This lovely bud so young & fair

In memory of | MRS. ANN CLAP, | wife of | Mr. Noah Clap, | Born Mar. 16, 1731, | Died May 26, 1812.

To those who knew her not,
no words can paint,
But those who knew her,
Know all words are faint.

In memory of | MRS. ANNA CLAPP, | widow of | Samuel Clapp, | who died April 13, 1853; | aged 82 y'rs. 6 mo's.

Trust in God.

In memory of | Mifs Ann Clap *Daur.* | of Mr. Noah & Mrs. Ann | Clap, who Died March | 15th, 1787; | in the 26th, Year | of her age.

ASAHEL CLAPP, | Dec. 27, 1799, | Jan. 12, 1867. | ELIZABETH S. CLAPP, | Dec. 1, 1818, | April 18, 1896. | ANNETTE B. CLAPP, | Aug. 27, 1849, | Nov. 17, 1850. | GEORGE W. CLAPP, | June 23, 1847 | Oct. 2, 1882.

SACRED | to the memory of | MRS. AZUBAH CLAPP, | wife of Mr. David Clapp, | who died | Aug. 10, 1835, | aged 69.

"Calm on the bosom of thy God,
Fair spirit rest thee now;
Even while with ours thy footsteps trod,
His seal was on thy brow.
Dust, to its narrow house beneath,
Soul, to its place on high!
They that have seen thy look in death,
No more may fear to die."

BENJAMIN CLAPP | died Nov. 9, 1861, | aged 66 ys., 10 ms. | An honest man is the noblest | work of God.

CHARLES CLAPP, | DIED | Feb. 7th. 1861. | Aged 88 Yrs. 5 Mos. | Mary P. | Wife of Charles Clapp | Died Oct. 25, 1884, | Æt. 87 y'rs.

CHARLES CLAP, | SON TO Mr. | THOMAS & Mrs. | ELIZABETH CLAP; | HE DIED AUGt. 14th. | 1752: IN Ye 4th. | YEAR OF 'S AGE.

DANIEL CLAP, SON | TO EBENEZER CLAP | JUNr. & HANNAH HIS | WIFE; DIED JUNE | 19th. 1734: | AGED 4 MONTHS.

In Memory of | Mr. David Clap, | who died Augt. 17, | 1787: | In the 67th. Year | of his age.

In Memory of | Mrs. DEBORAH CLAP, | Confort of Mr JONATHAN | CLAP, who died Feby. 16th. | 1780 in the 75th. Year | of her Age.

DEA. EBENEZER CLAPP, | Died June 12, 1881, | Æt. 72 yrs. 1 mo. 18 d'ys. | SARAH | His Wife | Died Jan. 31, 1901, | Æt. 94 yrs. 8 mos. 21 d'ys. | GEORGE WILLIAM, | Son of Ebenezer & | Sarah Clap, | Died May 7, 1841, | Æt. 11 mos. 4 d'ys.

HERE LIES Ye BODY OF | Mr. EBENEZER CLAPP, | Who Died May ye 20th. | 1750: In ye 72d. Year | OF HIS AGE

Here lies | Mr. EBENEZER CLAP, | who departed this Life Jany. | 10th; 1752 Aged 46 Years | 3 Months & 6 days.

In memory of | DEA. | EBENEZER CLAP, | Born Aug. 25, 1771. | With honesty that no | one could question; | kindness and | hospitality which | was always sincere; | firmness that nothing | could shake: patriotism | that never despaired, | and a religious faith | which nothing could | disturb, he departed | this life Mar. 6, 1860.

EBENEZER CLAP Jun. | SON TO Mr. EBENEZER & | Mrs. ELIZABETH CLAP; | HE DIED JUNE Ye 11th. | 1763 | AGED 6 YEARS 2 MONTHS.

ALFRED CLAPP, | —1867— | (marble in front of lot) OUR | BABY. | 1848.

FATHER | EDWARD CLAPP, | DIED JAN. 2, 1882, | AGED 70 YRS. | 9 MOS. 19 DYS. | CLAPP.

In Memory of | EDWARD & JOHN CLAP, | *Sons of Mr John and* | *Mrs. Priscilla Clap of Roxbury,* | *who were drowned near the westerly* | *side of Thompson's Island* | *while bathing July 28, 1826:* | *E. Aged 19 & J. Aged 17 Years.*

The morn was hopeful, but they found
Sad disappointment soon,
For, unawares, they both were drowned
While yet 'twas smiling noon,
Lovely and pleasant while they lived,
By truth and virtue guided;
At once the summons they received,
Nor were in death divided.

ELINOR MARGARET | Wife of | Alfred Clapp | Passed away | Feb. 13, 1887, | aged 66. | "*Yes there is rest.*"

In memory of | *Miss. Elizabeth Clapp,* | who died | Jan. 23, 1819, | Æ. 60.

ELIZABETH CLAPP, | Died Feb. 19, 1881, | Aged 76 years.

HERE LYES BURIED Ye | BODY OF Mrs. ELIZABETH | CLAP Ye WIDDOW OF | Mr. NATHANIEL CLAP | WHO DIED SEPTEMBER | Ye 12th 1722 | IN Ye 75th YEAR OF | HER AGE.

Here lieth the Body of | Mrs. ELIZABETH CLAP, | the Wife of | Mr. Thomas Clap; | she Died May 25th | 1770: aged 55 | Years & 8 Days.

ELIZABETH CLAP, | DAUGr. TO Mr. THOs, | & Mrs. ELIZAh. CLAP, | DIED MAY Ye 7th. | 1741: | AGED 14 MONTHS | & 9 DAYS.

In Memory of | Mrs. Elizabeth Clap, | *Wife of* | Mr. William Clap, | she died | June Ye 18th. | 1775: | Ætatis | 75.

In memory of | Mrs. Elizabeth Clap, | widow of | Mr. Jonathan Clap | Died Oct. 5 | 1805. | aged 73 years.

ELIZABETH CLAP, | DAUGHTER TO Mr. | EBENEZER CLAP Jr. | & Mrs. HANNAH HIS | WIFE; DIED JUNE | 22D. 1741: AGED | 17 MONTHS & 12 | DAYS.

MOTHER | ELIZABETH B., | WIFE OF | BENJAMIN CLAPP, | DIED JAN. 11, 1895, | AGED 75 YRS. 5 DS.

Elifha Clap | the Son of | Mr. Elifha Clap, | & Mrs. Sarah his | Wife Who Died | Jany. 13, 1776 | Aged 2 Weeks 1 Day.

In Memory of | Mr. ELISHA CLAP, | Who Departed this Life | Auguft the 14th. 1775: | in the 33d. Year | of his age.

Here lieth the Body of | Mrs. EUNICE CLAP, | Wife of | Mr. NATHANIEL CLAP, | fhe Departed this life | June 4th. 1770: | aged 27 Years | wanting 17 Days.

In memory of | MRS. | EUNICE CLAP, | wife of Dea, | Ebenezer Clap, | Born July 1, 1778. | In acts of charity | and benevolence she | transported to Heaven | a large fortune, and | went there to enjoy it. | Nov. 26, 1849.

FANNIE L. CLAPP, | BORN | JAN. 15, 1842, | DIED | JUNE 18, 1890.

MOTHER | FANNY W. CLAPP, | DIED DEC. 26, 1891, | AGED 76 YRS. | 7 MOS. 19 DYS.

GEORGE CLAPP, | BORN NOV. 11, 1794, | DIED DEC. 16, 1865. | MARY W. CLAPP, | HIS WIFE, | BORN NOV. 18, 1801, | DIED AUG. 14, 1867. | HORATIO CLAPP, THEIR SON, | BORN OCT. 4, 1824, | DIED JULY 26, 1831.

In memory of | MISS HANNAH CLAPP, | who died | April 21, 1831; | aged 76 years.

SACRED | To the Memory of | MRS. HANNAH CLAPP, | wife of | Mr. Nathaniel Clapp, | who died | Feb. 25, 1829; | Æt. 58

SACRED | TO the Memory of | MRS. HANNAH CLAPP, | Wife of Mr ASAHEL CLAPP: | who died April 7, 1831: | aged 27 years.

The BODY by sickness worn,
Though patiently and meekly borne,
From suffering find repose:
The SPIRIT pious and re/igned,
By faith sustained, by grace refined,
Shares bliss which Heaven bestows,

IN | Memory of | Hannah Clap | *Dau. of* Mr. Jofeph | & Mrs. Abigail | Clap; who died | March 27, 1790; | aged 4 years | & 8 days

HERE LYES Ye BODY OF | Mrs. HANNAH CLAP, | WIFE TO Mr. EBENEZER | CLAP; SHE DIED AUGt. | Ye 9th. A: D: 1747: | IN Ye 66th. YEAR OF | HER AGE

In memory of | Mifs HANNAH CLAP | dau of | Mr. NOAH & | Mrs. ANN CLAP who | died Nov. 24th. 1793 | in the 31ft year of her | age.

HERE LYES Ye BODY | OF HANNAH CLAP, | THE WIFE OF ELDER | SAMVEL CLAP, | AGED 68 YEARS DIED | OCTOBER THE 8th. | 1708

HANNAH CLAP, | DAUGHr. TO Mr. | JOSEPH AND Mrs. | ABIGAIL CLAP; | DIED FEBy 14th: | 1750: | AGED 21 MONTHS | & 3 DAYS.

HANNAH CLAP, | DAUG^r. TO M^r. | BENJ^a. & M^rs. | HANNAH CLAP; | DIED SEP^t. 21ft. | 1740: | AGED 5 MONTHS.

HERE LIES Ye BODY OF | M^rs. HANNAH CLAP, | THE WIDOW OF | M^r. EBENEZER CLAP; | SHE DIED NOV^r. 24th. | 1757; AGED 48 YE^s. | & 28 DAYS.

Hannah Clap, | the *Dau^r.* of | M^r. Joseph & M^rs. | Abigail Clap, | who Died Feb^y. | the 1^ft. 1784 | Aged 2 Years | and 6 Months

Harris Clap, ſon of | M^r. Joſeph & Mrs. | Abigail Clap, died | July 11th, 1795, Aged | 13 months.

HIRAM CLAPP, | Died June 17, 1891 | Æt. 71 yrs. | REBECCA | formerly wife of | HIRAM CLAPP, Died Oct. 3 1899 | Æt. 71 yrs. 4 ms. | FREDERICK WILLIAM | Son of Hiram & | Rebecca J. Clapp | Died Nov. 13 1877, | Æt. 27 yrs. | In memory of Miss Lucy Clapp. | Died Dec. 16, 1872 | Æ. 67 y'rs.

With love she conquered all
And overcame evil with good
In her great master's name.

HERE LIES BURIED Ye BODY OF | DEACON HOPESTILL CLAP, | WHO DEPARTED THIS LIFE | DECEMBER Ye 26th. ANNO DOM | 1759; AGED 80 YEARS | AND 16 DAYS.

HERE LIES INTERRED Ye | BODY OF ELDER HOPESTILL | CLAP WHO DECEASED | SEPTEMBER 2^D 1719 | AGED 72 YEARS

His Duſt waitſ Till The Iubile
Shall Then Shine Brighter Then ye Skie,
Shall meet & joine to Part no more,
His Soul Thats Glorify'd Before,
Paſtors & Churches Happy Be
With Ruling Elders Such As He
Preſent Uſeful: Abſent Wanted:
Liv'd Deſired; Died Lamented.

ISAAC CLAP, | SON TO M^r | NATHANIEL & | Mrs SARAH CLAP; | HE DIED JAN^y Y^e | 29th 1750: | AGED 2 YEAS.

JAMES HARRIS CLAPP, | DIED FEB. 2, 1875 | Æt. 65 y^rs

In memory of | DEACON JOHN CLAPP | *of Roxbury, who deceased* | *Sept. 23, 1840; Aged 76 years.* | *He was distinguished by probity and faithfulness,* | *by kindness of heart and* | *benevolence* | *by humility, and christian meekness* | *and by unostentatious* | *but sincere piety.*

JOHN PIERCE CLAPP, | BORN FEB. 12, 1803, | DIED MAY 28, 1885 | "With long life will I satisfy him | And show him My salvation."

HERE LIES Ye BODY OF | M^rs. JEAN CLAP | THE WIFE OF | M^r. JONATHAN CLAP; | SHE DIED JUNE Ye 18th | 1749 IN Ye 35th | YEAR OF HER AGE

In memory of | MR. JONAS CLAP, | who died | Dec. 10, 1857, | in the 51 Year | of his age.

So teach us to number
our days that we may
apply our hearts unto
Wisdom.

SACRED | *To the Memory of* | MISS. JOANNA CLAPP, | *who died* | *Sept. 9, 1832:* | *in the 35th. year* | *of her age*

Mr. Jonas H. Clap, | *fon of Mr. Ezra, and* | *Mrs. Sufanna Clap*, | died April 6th. 1794. | in the 16th. year of | his age.

O death! where is thy sting?
Thy victory O grave!
Our all Victorious King
Hath pow'r divine to ſave.

Memento Mori | In Memory of | Mr. Jonathan Clap; | who died Feby. 14, | 1786 in the 81ſt Year | of his age. | He was a member in the full | Communion 62 Years.

In memory of | Mr. Jonathan Clap, | who died Feb. 6th. | 1788; in the 49th. | year of his age.

JONATHAN CLAP | SON TO Mr. | JONATHAN CLAP | JUNr. & Mrs. | ELIZABETH HIS | WIFE; HE DIED | MAY 30th 1761 | AGED 24 DAYS.

HERE LYES BURIED | YE BODY OF DEACON | JONATHAN CLAP WHO | DIED JANUARY YE 2D | 172¾ | IN YE 51ſt. YEAR | OF HIS AGE

In Memory of | JONATHAN CLAPP, | 1792–1849. | JEAN EYRE BADEN | His Wife | 1768–1858.

In Memory of | Mr. Joſeph Clap, | *who Deceas'd* Feb. | 14th, 1789: | In the 70 Year | of his age.

HERE LIES YE BODY OF JOHN CLAP, SON | TO Mr. EBENEZER | & Mrs. HANNAH CLAP; DIED JUNE | YE 12th. 1735: | IN YE 25th. YEAR | OF HIS AGE.

JOHN CLAP, SON | TO Mr. EBENEZER | CLAP JUNr. & Mrs. | HANNAH HIS WIFE | DIED FEBy. 19th. | 1738 | 9 | AGED 7 MONTs. | & 2 DAYS.

In memory of | LEONORA wife of | James H. Clapp, | who died | Nov. 28, 1843 | aged 28.

LEWIS CLAPP | Oct. 17, 1792, | Jan. 28, 1854. | CORNELIA CLAPP, | Dec. 22, 1841, | Aug. 28, 1845.

LOIS CLAP, | the Daughr. of Mr. NOAH & | Mrs. ANN CLAP; | She Died Jany. 11th. | 1766: | Aged 3 Months.

Lucy Clap | the *Dau* . of Mr. Thomas & Mrs. Mary Clap | Who Died May | the 22D 1780 | Aged 7 months | And one Day.

LUCY H. | widow of | Lewis Clapp, | Oct. 24, 1813, | Feb. 1, 1886.

MARTHA ANN | wife of | SAMUEL CLAPP | Died Dec. 14, 1884, | Aged 42 yrs. | 3 mos. 29 days. | ELLA FRANCES | wife of | SAMUEL CLAPP | Died Nov. 1, 1888, | Aged 37 y'rs. | 8 mos. 24 dys. | MARTHA ANN | Daughter of | S. & M. A. CLAPP | Died July 12, 1877, | Aged 7 yrs. | 9 mos 23 dys.

MARY CLAP, DAUGr. | TO Mr. ABNER & | Mrs. HANNAH CLAP; | SHE DIED AUGt. 15th | 1759: | AGED 11 MONTHS | & 19 DAYS.

In memory of | Mrs MARY CLAP, | widow of | Mr. THOMAS CLAP, | who died Sept. 1, 1808: | aged 70 years.

Come draw near my children dear,
And think how soon you may be hear,
Set not your hearts on wordly things,
Make sure of Christ while life remains

IN | Memory of | Mifs Mary Clap | *Daur.* of Mr. Thomas. | Clap Junr. & Mrs. Ma | ry Clap ſhe Died | April Ye 20th. 1790; | in the 28 Year of | her Age | Praiſe Ye the Lord While Ye have Breath | Twill Make You, Happy after, Death

C | MARY E. CLAPP | 1857–1876 | ETTA L. BUSSEY | 1859–1896 | FANNY E. CLAPP | 1863–1864 | ANNA A. CLAPP | 1864–1866 | CONRAD N. CLAPP | 1866–1878 | CLAPP

MARY LIZZIE | & EBEN

Here lieth ye Body of | Mrs. MINDWELL CLAP, | Widow of | Mr. SAMUEL CLAP; | ſhe Died June 1st. | 1770: in ye 65th. | Year of her age.

Here lies two Infant twin | Sons of MR. SAMUEL and | MRS. ELIZABETH CLAP, namely | MOSES CLAP, | Died Sept. 28, | 1791; Aged | 5 months & | 18 days | AARON CLAP, | Died Sept. 13, | 1791; Aged | 5 months & 3 days.

In Memory of | Mr. NATHANIEL CLAPP, *who died* | *March 27, 1826 :* | *Æt. 65.*

HERE LYES THE | BODY OF NATHANIEL | CLAP AGED 66 | YEARS DEPARTED | THIS LIFE MAY Ye 16th | 1707.

HERE LIES Ye BODY OF | Mr. NATHANIEL CLAP, | WHO DIED MARCH | Ve 18 1750: | IN Ve 39th. YEAR OF | HIS AGE.

The Puritans are dead,
One venerable head
Pillows below.

His grave is with us seen,
Neath Summers gorgeous green,
And Autumn's golden sheen,
And winter's snow.

In memory of | DEA. NICHOLAS CLAP, | *one of the early settlers of Dorchester* | He came to New England about 1633 and died | Nov. 24, 1679; | aged 67 years. | His descendants, | to whom he left the best of all patrimony, | the example of a benevolent | industrious and christian | life ; | erect this stone to his memory 170 years | after his decease. | His piety, | His constancy in virtue and in truth | These on traditions tongue shall live | From Sire to Son be handed down | To latest time.

Erected | To the memory of | MR. NOAH CLAP, | who died 10 April 1799 | in the 82 year of his | age.

Draw near my friends & take a thought
How soon the grave may be your lot
Make sure of Christ while life remains
And death shall he eternal gain.

In memory of Mrs. POLLY CLAP, | wife of | Mr. NATHANIEL CLAP, | who died Sep. 22, | 1802. | Æt. 24.

In memory of | MRS. PRISCILLA CLAP, | *wife of* | *Mr. John Clap, of Roxbury,* | *who died Jan. 24th.* | *1822.* | *Aged 45 Years.*

R CLAP, SON | OF Mr. ROGER & | Mrs. SUSANNA CLAP; | DIED FEBRUARY 24th. | 1749 : AGED | ABOUT ONE HOUR.

In memory of | Lieut. ROGER CLAP, | who died 1 Aug. | 1807 Æt. 86.

In Memory of | MISS RUTH | CLAPP, | *died April 13, 1815* | *Æ. 54.*

In Memory of | Mrs. Ruth Clapp, | the wife of | Mr. David Clap, | who Died April 13, | 1773 : in the 49 Year | of her age.

Sally Clapp, | the *Daur.* of. | Mr. Joseph and | Mrs. Abigail Clap, | the Died April Ye | 10 1785. | Aged 23 Months.

HERE LYES BURIED Ye | BODY OF ELDER | SAMUEL CLAP AGED | 74 YEARS DEPARTED | THIS LIFE Ye 16 OF OCTOBAR | 1708.

HERE LYES BURIED Ye | BODY OF LIEVTENANT | SAMUEL CLAP WHO | DEPARTED THIS LIFE JANUARY | Ye 30eth. 172¾ | IN Ye 56th. YEAR | OF HIS AGE.

HERE LIES Ye BODY OF | Mr. SAMUEL CLAP, | WHO DIED JANy 2D. | 1752: | AGED 48 YEARS WANT | ING 14 DAYS

SAMUEL CLAP, SON | TO Mr. BENJa. & Mrs. | HANNAH CLAP; DIED | OCTr. 4th 1735: | IN Ye 5th. MONTH | OF HIS AGE.

SAMUEL CLAP, | son of Mr. | ABNER & Mrs. | HANNAH CLAP; | he died Octr. 4th | 1767: Aged | 8 Months & | One Week.

In memory of | MR. SAMUEL CLAPP | who died | July 17, 1830: | aged 64 years.

Blessed are they that die in the | *Lord, for they shall rest from their* | *labours and their works shall* | *follow them.*

SACRED | to the memory of | SAMUEL C. CLAPP, | who died | Oct. 28, 1831. | aged 21 years.

For virtuous friends why should we mourn,
Since they to that blest world are gone ;
Redeeming love inspires their tongue,
Forever it shall be their song.

HERE LYES Ye BODY | OF SARAH CLAP, | DAUr. TO Mr. JONA | THAN & Mrs. JEAN | CLAP; DIED SEPT. 8th. | 1747: IN Ye 6th. | YEAR OF HER AGE.

HERE LYES Ye | BODY OF SARAH | Ye WIFE OF | DESIRE CLAP, | AGED 63 YEARS | DIED JANUARY | 4th 1715.

In memory of | Mrs. SARAH CLAP, | wife of | Mr. Seth Clap, | who died | Decr. 19, 1826, | aged 53.

In Memory of | Mrs. SARAH CLAP, | the widow of | Mr. NATHANIEL CLAP, | who died Nov. 2d 1796, | in the 75th year of | her age.

SACRED | to the memory of | MISS SARAH CLAPP, | who died | Sept. 13, 1839; | aged 82 years.

Bright was the day of life, and at its close,
No darkening cloud obscure'd the setting sun,
But O the glories that before the rose.
When Heaven was reach'd & endless joy begun,
Words fail to express the rapture of the soul,
Nor can our hearts conceive thy bliss above,
Rivers of life in ceaseless currents roll,
And God unfolds the mysteries of his love.

In Memory of | MR. SETH CLAP, | who died | March 8, 1836: | aged 68.

SUBMIT CLAP, | DAUGHTER TO | Mr. NATHANIEL & | Mrs. SARAH CLAP, | SHE DIED JANUy. | 11th. 1749: | AGED 3 DAYS.

In Memory of | Mrs. SUSANNA CLAP, | confort of Mr. EZRA | CLAP, who died Augft. | 31 ft. 1778, in the 31ft. | Year of her | Age.

SUSANNA CLAP, | DAUr. TO | Mr. LEMUEL & Mrs. | SUSANNA CLAP; | SHE DIED DECr. | 10th. 1761; | AGED 39 DAYS.

HERE LIES Ye BODY OF | Mrs. SUSANNA CLAP, | THE WIDOW OF ELDER | HOPESTILL CLAP, | SHE DIED MARCH 2D. | 1732: | AGED 80 YEARS.

SUSANNAH CLAPP | died | April 25, 1848. | aged 78 yrs.

In memory of | MRS. SUSANNA CLAP, | wife of | MR. ROGER CLAP, | who died 21ft. Octr. | 1808. | aged 74 years.

In Memory of | Mr. STEPHEN CLAP, | Who Belonged at Southampton, | the Son of Mr. ROGER and | Mrs. ANNE CLAP, | he died Augt. Ye 25, | 1775: in the 26th. Year. | of his age.

In memory of | Mr. Thomas Clap, | who died 11 Aug. 1798. | Aged 85 years. | *He buryed from the year | 1762 to the year 1797 | 1080 Persons.*

STEVIE. | aged 10 yrs.

THOMAS CLAP, | Son of Mr. EZRA | & Mrs. MARY CLAP | born Augt. 3d. 1786; | he was Still born.

In memory of | MR. THOMAS CLAP, | who died Sept. 7, | 1807; | aged 71 years.

Draw near my friends for here I lie,
Though sudden yet willing for to die
Hopeing for rest through Christ alone,
Prepare to follow when your turn shall come.

In memory of | William Clap, fon of | Mr. Joseph Clap & | Mrs. Abigail his Wife | Who Died April 12th. | 1786. aged 8 Years.

HERE LIES Ye BODY | OF Mr. WILLIAM | CLAP, WHO DIED | Ye 2D. OF Oct. | 1743: | IN Ye 49th. YEAR | OF HIS AGE.

OUR GRAND MOTHER | ANNA CLARK, | Born | July 16, 1752; | Died | Feb. 20, 1836.

GEORGE HOWARD CLARK, | died at Falmouth, Va. | Feb. 15, 1862, | aged 30 years, | 9 months, 9 days. | Member of 11th Regt. Co. K. | Mass. Vol.

Gone but not forgotten.

CALEB COBURN | *born in Westminster*, | *Sept. 5, 1789*, | *died in Dorchester*, | *April 12, 1851.*

Because I live ye shall live also | *John 14*

ESTHER REED, | *his wife* | *born Mar. 3. 1792;* | *died May 19. 1868.*

"*And so shall we ever be with* | *the Lord*".

In memory of | ELIZABETH CANNEY | who died | Sep^{t}. 22, 1822; | aged 29.

Why do we mourn departed friends,
Or shake at deaths alarms,
Tis but the voice that Jesus sends,
To call them to his arms.

CORNELIA MALCOLM, | daughter of | Caleb & Esther Coburn, | died Feb. 2, 1844, | aged 14 years.

"*One struggle more and I am free.*"

HERE LYES BURIED | THE BODY OF | M^{r}. JOHN COCK, DIED | NOV^{r}. Y^{e} 23^{d}. 1742: | IN THE 85th. YEAR | OF HIS AGE.

Le 2'de juillet anne 1795 | Cy git Lecorps d Auaftafie | Sire femme de francois | Cofte de Miquelon. | requies quant | in paíse.

MARCUS EDWARD | *son of Marcus* | *& Catherine Colburn* | *died Jan. 6. 1840*, | *Æt. 10 Years & 9 months.*

Lift thy hopes to heaven above thee,
Think that there in bliss I roam;
I would live, and live to love thee,
But my Father called me home.

In memory of | M^{RS}. POLLY COLE, | wife of M^{r}. Asa Cole, | who died Aug. 4, 1842, | aged 53.

Edward Collyer, son of | M^{r}. Lemuel & M^{rs}. | Elizabeth Collyer | died Dec. 11, 1796; | aged 5 years.

In Memory of | EDWARD PARKER, | *Son of Mr. Edward &* | *Mrs. Matilda H. Colyer*, | *died Nov. 27, 1832*, | *Aged 6 Years.*

But fondest mother where's thy darling boy,
Is he not in the realms of endless joy
Praising his God, with the angelic choir
His little bosom glows with pure celestial fires.

In memory of | Mrs. ELIZABETH COLLYER, | *Wife of* | Mr. Lemuel Collyer, | *died May 10, 1812;* | *in the 46th Year* | *of her Age.*

JONATHAN COLLYER | Died | January 21, 1863, | aged 69 years. | "*At rest.*"

In | *Memory of* | LEMUEL COLLYER, | *Died Nov. 18, 1823*, | *Æt. 33.* |

Within his heart affection dwelt;
For human woes be pity felt;
He murmured not, though oft distrest.
And died in hope of Heavenly rest.

In Memory of | M^{r}. LEMUEL COLLYER, | *died April 5, 1813;* | *Æt.* 60.

Mrs. LYDIA COLLYER | *died Oct. 10, 1837,* | *Æt. 42 Years.* | Miss. ANN TURNER, | *died April 22. 1838.* | *Æt. 32 Years.* | MISS LYDIA E. COLLYER *died Nov. 22, 1840.* | *Æt. 22 Years.*

RACHEL COLLYER | died May 23, 1845, | aged 23 years, | 2 months.

Gently has thy weary spirit
Passed to realms of endless day.

REBECCA COLLYER | died Nov. 23, 1858, | aged 62 years, | 9 months.

Twas the will of her heavenly Father to call,
He knoweth full well what is good for us all.

EDWIN L. COLGAN | Died | Aug. 21, 1853, | Æt. 10 mo's. | ELVIRA T. COLGAN | Died | March 6, 1860, | Æt. 4y'rs. 4 mo's.

For of such is the Kingdow of Heaven.

FATHER | CHARLES N. CONANT | MAY 26, 1833. | JANUARY 11, 1891.

MOTHER | HARRIET E. CONANT | WIFE OF | CHARLES N. CONANT | APRIL 27, 1836. | APRIL 12, 1892.

HARRY | OUR BABY | HARRY GREENE | Son of Charles N. and | Hattie E. Conant, | Born Aug. 2, 1865, | Died Sept. 8, 1865.

Father Mother. | NATHAN CONANT | Died June 9, 1876, | Aged 71 yrs. | 5 mos. | 6 dys. | CLARISSA B. CONANT. | Died April 16, 1873, | Aged 67 yrs. 10 mos. | 22 days. | TO LIVE IN HEARTS WE LEAVE BEHIND IS NOT TO DIE.

In Memory of | ELIZABETH CONNERY, | *who died* | Sep^{t}. 22, 1822: | Aged 29.

Why do we mourn departing friends,
Or shake at death's alarms,
Tis but the voice that Jesus sends
To call them to his arms.

NANCY C. CONSTANTINE, | Eldest daughter of | Daniel & Sarah | Davenport, | Died July 10, 1872, | Æt, 74 y'rs, 10 mo's. 10 d's.

JAMES COOK, | and | SAMUEL WHITCOMB, | were drowned | in Dorchester harbour, | Jan. 12, 1837; aged 45, | and 29 years. | In remembrace of | a departed Brother, and Friend, | this stone is erected by Richard | and Louisa L. Whitcomb.

SARAH G. COOLIDGE.

HERE LYES $\overset{e}{Y}$ | BODY OF ELISAB^{eth}. | CORBE $\overset{e}{Y}$ WIFE | OF LEWIS CORBE | AGED 45 YEAR^{s} | DIED DECEMBER | $\overset{e}{Y}$ 21 1718.

IN | MEMORY OF | WILLIAM CORMACK, | A NATIVE OF FYVIE | ABERDEEN-SHIRE | SCOTLAND, | DIED 3 NOV^{R}. 1871. | AGED 42 YEARS.

MARIA CORMACK, | HIS WIFE | 1840–1897.

JOHN COTTON | Born in Boston | July 15, 1821, | Died in Boston | May 8, 1884, | Æt. 62 yr's. 9 mos. 23 d's. | *An Honest man.*

FAITHFUL TO DUTY TO THE LAST | SHE IS SAFE IN HEAVEN | MRS. ELIZABETH | DANIELS COVEL, | Born at Salem | July 13, 1782. | Died at Dorchester | Jan. 21, 1857.

In memory of | Miss | ELIZABETH COX, | who died | May 20, 1838, | aged 20 years | & 5 months.

In her youthful days of innocence,
She bade her friends farewell,
At death's approach she felt no pain
Resign'd with God to dwell.

IAMES COX, Ye | SON OF JOHN | & TABITHA COX | AGED 4 YEARS | & 4 MONTHS | DIED JANUARY | 24th. 1717–8.

SARAH | wife of S. Cram, | Died Dec. 29, 1863, | Æt. 29 y'rs.

CHARLES E. CROSBY.

HERE LYES Ye BODY OF | Mrs. MARY CROUCH | DAUGr. TO Mr. WIL'm. & | Mrs. SUSANh. CROUCH; | WHO DIED SEPt. Ye 23D. | 1747: IN THE 35th | YEAR OF HER AGE.

In memory of | NATHANIEL, | who died | Sept. 15, 1827, | aged 10 months: | also | GEORGE W. | who died | July 19, 1833. | aged 5 years & 6 mos. | Sons of Nathl. & | Susan Currier.

HERE LIES Ye BODY OF | Mr. EDWARD CURTIS, | HE DIED *MARCH* 27th. | 1765. | IN Ye 35th. YEAR OF | HIS AGE.

ERECTED | in memory of | Mr. EBENEZER DAGGETT, | who died | Sept. 11, 1812, | Æt. 50.

Ah, why from us so soon his Tred
Cries the widow and the orphan friend.

CATHERINE, | Widow of | Henry Dalrymple, | Died May 6, 1859; | Aged 78 yrs. | Henry Dalrymple | Died May 22, 1814; | Aged 30 yrs.

Farewell night; Welcome day!

In memory of | JAMES TILESTON DALRYMPLE, | Son of Henry and Catherine Dalrymple, | Died July 3, 1879, | Aged 66 y'rs. 6 mo's.

"*An honest man the noblest work of God.*"

ABBY LINDSLEY DAMON | Died | Aug. 15, 1849. | Æt. 22 mos.

ELLA LOUISA DAMON | Died | July 22, 1850. | Æt. 8 mos.

In memory of | widow | SARAH DAMON, | who died 24 Jan, | 1809, aged 72 years.

To the reg'ins of glory the spirit is fled,
And left the frail body inactive & dead,
With angelic armies in glory to blaze,
On Fesus' fair beauty forever to gaze.

MARY E. | dau. of | Mr. Moses & | Mrs. Mary | DANE | Died Oct. 6, 1846 | Aged 14 mo's.

A bud on earth
A rose in heaven.

HERE LIETH INTERRED THE | BODY OF Mr. JOHN DANFORTH | JUNIOR. HE WAS BORN ON | JANUARY THE 26th. $16\frac{88}{89}$ | HE DECEASED ON MARCH THE 2d $17\frac{28}{29}$ AGED YEARS 40 | COMPLEAT, 41 CURRENT.

HERE LYE Ye DUST | OF Mrs. MEHETABEL | DANFORTH WHO DECD. | MAY. 1st. 1727 | IN Ye 27th. YEAR | OF HER AGE.

Father | 1825-1854 | C. B. D.

Sacred to the memory of | ABBY ANNE, daughter of | Elijah L & Martha O. Davenport, | who died March 7, 1838, | aged 5 years & 7 months.

A moment seen, that beam has fled,
Pure to the source from whence 'twas given
Transplanted to its native bed
That bud of promise blooms in heaven.

ADDIE N. | daughter of | William and | Amanda F. Davenport, | died Sept. 2, 1859, | aged 7 months, | 20 days.

"*A child in Heaven,*
A child forever pure."

AMBROSE DAVENPORT, | Born February 13, 1806, | Died May 28, 1882, | Aged 76 yrs, 3 mos. 15 dys. | *An honest man.*

ARTHUR, | *died* | *April 9, 1862,* | *aged 2 mos.* | *22 days.* | NETTIE, *died* | *Sept. 24, 1863,* | *aged 5 mos.* | *11 days.* | *Children of William &* | *Amanda F. Davenport* | "*In the bosom of their Saviour,* | *In the mansions of the Blessed.*"

In memory of | ASA DAVENPORT, | who died Oct. 13, 1864, | aged 67 years, | 10 mos. | A kind husband.

For modes of faith let graceless zealots fight
His can't be wrong, whose life is in the right.

CALVIN DAVENPORT | died Feb 7, 1882 | aged 77 yrs. 27 days. | Lydia | *Wife of Calvin Davenport,* | died July 12, 1866 | aged 58 yrs. 11 mos: | LOUISA J. | died Aug. 4, 1857, | aged 20 yrs. 7 mos: | CAROLINE A. | died Mar. 7, 1858 | aged 19 yrs. 6 mos: | *Daughters of Calvin & Lydia* | DAVENPORT.

CHARLIE | HENRY

HERE LYES | BURIED Ye BODY | OF CHARLES | DAUENPORT | AGED 68 YEARS. | DECEASED Ye | 1ft. OF FEBRUARY | 1719 or 20.

This grave was dug and finished | in the year 1833 | by | DANIEL DAVENPORT. | when he had been Sexton | in Dorchester, | twenty seven years, | had attended 1,135 funerals | and dug 734 graves

As Sexton with my spade I learned
To delve beneath the sod,
Where body to the earth returned,
But spirit to its God,

Years twenty seven this toil I bore,
And midst death's oft was spared;
Seven hundred graves and thirty four
I dug, then mine prepared.

And when at last I too must die,
Some else the Bell witl toll;
As here my mortal relics lie,
May Heaven receive my soul.

He died December 24, 1860, | Aged 87 years, 6 mos. 19 days. | He buried from March 3, 1806, | to May 12, 1852, | One thousand Eight hundred & thirty seven | Persons

HERE LYES DORCAS | DAUENPORT, Ye WIFE | OF EBENEZER | DAUENPORT AGED | 60ty. YEARS WHO | DIED NOUEMBER | 24th. 1723.

HERE LYES BURIED | Ye BODY OF Mr | EBENEZER DAVENPORT, | WHO DEPARTED THIS | LIFE JULY 19th. ANNO | DOM: 1738: | IN Ye 78th. YEAR OF | HIS AGE.

Memento Mori | In Memory of | Mr Ebenezer Davenport | who Died March 17th. | 1785; | in the 78 Year | of his Age

In Memory of | Mr. EBENEZER DAVENPORT, | who died 21 Aug. 1801, | Aged 66 years

No more my friends don't morn for me
I am gone into eternity
Make sure of Christ while life remains
And death will be eternal gain.

EBENEZER | DAVENPORT | died April 7, | 1844, | Aged 75.

ELIJAH L. DAVENPORT | Died Jan. 16, 1881, | Aged 79 yrs. 10 mos. | 5 dys. | Martha O. | widow of | Elijah L. Davenport, | Died Sept. 18, 1887, | Aged 84 yrs. 3 mos. | 22 dys.

HERE LIES Ye BODY OF | Mr. ELISHA DAVENPORT, | WHO DIED FEBy. Ye 8th. | 1761: IN Ye 58th. | YEAR OF HIS AGE

MRS. ELIZABETH DAVENPORT, | wife of | Samuel Davenport | died Jan. 28, 1844; | aged 79 yrs. 6 mos.

Her lengthen'd pilgrimage is o'er
And she has reached that peaceful shore
Where, at her dear Redeemer's feet,
She finds a safe and blest retreat.

EMMA & BABY | FANNIE & LILLIAN | MOTHER & DAUGHTER

In memory of | MR. EPHRAIM DAVENPORT, | Long fifty years full well he wrought | On Buildings Fruit Trees and the Song: | With age, infirmity was brought, | He pin'd, neglected, was that wrong? | Died July 19, 1842. | aged 75 years.

In memory of | MRS. ESTHER DAVENPORT | relict of | Mr. James Davenport, | Long tried | with a painful sickness | which she bore | with a christian patience, | she deceased | May 18 1834 | Aged 68 years 7 months. | Her children rise and call her blessed | and cause this stone to be erected | in token of their fillial love | and fond remembrance

ESTHER DAVENPORT, | Ye DAUGR OF | Mr. ELISHA & Mrs. | RACHEL DAVENPORT; | SHE DIED JULY 1ft. | 1750: AGED | ABOUT 11 MONTHS

Harriet Davenport, dau. | of Mr Ephraim & Mrs. | Zerviah Davenport, died | 8 July 1803, aged | 4 years & 8 days

HENRY L. DAVENPORT | died Oct. 7, 1858 | aged 3 years 6 mos | CHARLES E. DAVENPORT | died Sept. 25, 1865, | aged 18 yrs. 1 mo.

Erected | To the memory of | MR. ISAAC DAVENPORT, | who departed this | life March 29th. 1799; | Aged 69 years.

An honeſt man, the nobleſt work of God.

HERE LYES ISRAEL | DAVENPORT, SON TO | Mr. BENAJAH & Mrs. | ANN DAVENPORT; | AGED 1 YEAR 8 | MONTHS & 14 DAYS | DIED AUGt. Ye 30 | 1746.

In memory of | MR. JAMES DAVENPORT | Beloved as a husband & father, | esteemed as a neighbour | and friend, | Valued as a useful member | of society | honoured as a master mason, | and respected as a exemplary | christian, | he resigned his mortal life | in peace and hope | July 15, 1824 aged 64 years | and 9 months.

In memory of | Jesse, | son of | Mr. Ephraim | & Mrs. Zerviah | Davenport, | *died Dec. 20, 1812* | *Aged 11 Years*

JOEL B. DAVENPORT | Died | May 13, 1876 | Æt. 57 y'rs. 2 mo's. | SARAH A. | His wife Died | Aug. 15, 1882 | Æt. 62 yrs. 6 mos.

In memory of | Mr. John Davenport | who died April 10, | 1795. | Aged 22 years.

Sacred | *To the Memory of* | Mr. JOHN DAVENPORT, | *Who Died* | *Nov. 13, 1813:* | *Æt. 43 Years.*

JOSEPH | Son of Oliver and | MARY E. DAVENPORT | Died | May 14, 1851 | aged 15 yrs.

In memory of | Mr. JOSIAH DAVENPORT, | *Died March 28th.* | *1821* | *Aged 71 Years.*

JULIA, | Daughter of | Ambrose and | Olive Davenport, | Died June 27, 1858, | Aged 13 years.

Taken from Earth to bloom in Heaven.

In memory of | LUCY DAVENPORT, | widow of | John Davenport, who died | January 20, 1852: | aged 83 years.

In memory of | MRS. MARY DAVENPORT, | the wife of MR. ISAAC | DAVENPORT, who died | Dec. 27th 1792: | Aged 62 years.

MARY DAVENPORT | DAUr. TO Mr. EBE- | NEZER DAVENPORT & Mrs. SUB- | MIT HIS WIFE SHE | DIED APRIL 17th | 1745, AGED 1 | YEAR 7 Mo. 11 Ds.

Mary ann Daven- | port, dau. of Mr. | James & Mrs. | Esther Davenport | died 27 April | 1802 aged 15 | months.

Nancy Davenport | dau. of Mr. John & | Mrs. Lucy Davenport, | died Dec. 18, 1796; | aged one month.

Erected | *to the memory of* | MISS NANCY, *daught.* | *of Mr. John &* | *Mrs. Lucy Davenport,* | *died August 25, 1810:* | *aged 12, years & 7 m.*

OLIVE GAY | wife of | Ambrose Davenport, | Born November 20, 1810, | Died April 3, 1901, | Aged 90 yrs. 4 mos. 14 dys. | An unselfish woman.

OLIVER DAVENPORT | died | Oct. 7, 1881 | aged 52 yrs. 4 ms. | *At rest.*

Sacred to the momory of | Mr. OLIVER DAVENPORT, | Born in Dorchester, | Nov. 29, 1794, | Died June 19, 1868, | aged 73 years 6 mos. 11 dys | of the Sixth Generation.

In Memory of | Mrs Rachel Daven | port the Wife of | Mr. Elifha Daven | port, fhe Died | May ye 27 1782 | in the 82 Year | of her age.

In memory of—Mifs. RACHEL DAVENPORT, | who departed this life | March 6th. 1798—aged 59 years.

That pure religion fhe profefed
And made her daily chief employ
Its happy fruits in heaven reft
We mu/t fuppofe fhe doth enjoy

In memory of | SALLY, | Widow of | Asa Davenport, | died Feb. 7, 1874, | Æt. 75 y'rs 11 m's. | 7 days.

In memory of | Sarah Devenport. | Daur of Mr. James | & Mrs. Efther Deven- | port Who Died | Decr. ye 3, 1786. | Aged 22 Years.

ERECTED | to the memory of | MR. SAMUEL DAVENPORT, | who died 31 Aug. 1802, | Aged 45 years.

Calm sleeps the flefh far diftant unconfin'd.
In life's unbounded wakes the immortal mind.

Samuel Davenport, | son of Mr. Daniel & | Mrs. Sally Davenport, | Died Aug. 21, 1803 | aged 10 months.

In Memory of | Mrs. Submit Davenport | the Wife of | Mr. Ebenezer Daven | port who Died Janry. | the 13, 1783 | in the 76th Year | of her age.

HERE LYES SUSANNA | DAVENPORT, DAUGHTER | TO CHARLES & | JEMIMA DAVENPORT, | DIED OCTr. Ye 29th | 1728: IN Y 6th. | YEAR OF HER AGE.

In memory of | MRS. SUSANNAH DAVENPORT, | who died | Aug. 24, 1855 | Aged 79 Years.

In memory of | Mrs. Rebecca Davenport, | widow of Mr. Isaac | Davenport; who died | June 25, 1802. Æt. 65.

So he that goeth down to the grave ;
Shall come up no more.

HERE LYES Ye BODY | OF Mrs. WAITSTILL | DAVENPORT WIDOW OF Mr CHARLES DA | VENPORT DIED AUG. 9th. | 1747; IN Ye 89th. | YEAR OF HER AGE.

William Davenport, | fon of Mr. James and | Mrs. Efther Davenport, | died April 1ft 1795, | Aged three years | & 8 months.

WILLIAM DAVENPORT, | Died January 30, 1866, | Aged 39 years, | 7 months, 19 days. | He buried, from April 15, 1848, | to December 13, 1865, | One thousand two hundred and sixty seven | Persons. | This stone is erected by his friends, | in affectionate remembrance | of a kind neighbor, a good citizen, | and a model sexton.

William Dave | nport, son of | Mr. James & | Mrs. Esther | Davenport, died | 4 May 1802 aged | 3 years & 6 | months.

In Memory of | Mrs. Zerviah Davenport, | wife of | Mr. Ephraim Davenport, | died Sep. 14, 1815 : | aged 43 Years.

In Memory of | MISS ZERUIAH DAVENPORT, | *who died* | *Sept. 9, 1824:* | *Æt. 16 years.*

MY | HUSBAND, | EDWARD E. DAVIS. | 1876. | Gone but not forgotten.

ELIJAH DAVIS JUNr. | SON TO CAPt. ELIJAH & Mrs. LYDIA DAVIS; | HE DIED APRIL Ye 19th. | 1762: | AGED 2 YEARS & 5 | MONTHS.

In Memory of | CAPt ELIJAH DAVIS, | Who Died Octr. 10th. 1778. | Aged 56 Years.

GEORGE AUGUSTUS, | Son of Isaac | and Isabella Davis, | died Sept. 12, 1855, | aged 1 year 29 ds.

"*Our dear little Baby.*"

In memory of | MISS HANNAH DAVIS, | dau. of MR. MOSES & | MRS. FOANNAH DAVIS, | who died 26 Sept. 1800 | In the 30 year of her | age.

FATHER | ISAAC DAVIS, | born Nov. 2, 1810, | died Dec. 20, 1864, | aged 54 yrs. 1 mo. & 18 dys.

Oh! sacred earth, but without gloom;
Take this new treasure to thy trust;
Death's ordeal passed, life's trials o'er,
We soon shall meet to part no more.
On earth we loved thee,
In Heaven we hope to meet thee.

ISABELLA B. | WIFE OF | ISAAC DAVIS | JAN. 26 1820. | JAN. 13 1894.

HERE LIES Ye BODY OF | JANE DAVIS, DAUr. | TO Mr. ELIJAH & | Mrs. LYDIA DAVIS; | SHE DIED NOVr. 20th. | 1757: AGED 11 | MONTHS & 20 DAYS.

JANE DAVIS | DAUr. TO CAPt ELIJAH & | Mrs. LYDIA DAVIS; | SHE DIED SEPt. Ye 10th. | 1760: | AGED 2 YEARS 8 | MONTHS.

In memory of | MRS. JOANNA DAVES | widow of | MR. MOSES DAVES | who died Augt | 22d 1803 in the | 64th year of her | age

Here lie the Remains of | Mr. JONATHAN DAVIS | Who Departed this Life | March the 21st. Anno: Dom. | 1762: Aged 62 | Years and 24 Days.

In Memory of | Mrs. Lydia Davis | *wife of* | Capt Elijah Davis, | who died Feby. 27th 1792. | Aged 60 Years.

All earthly cares, now from her mind are fled
Soft be her ſlumbers ſweet her duſty bed,
Till the ſhrill Trump, ſhall wake the ſleeping dead
Then rouſ'd from ſlumbers, to her glad ſurprise
Meet her dear Saviour in yon azure ſkies.

Here lieth the Body of | Mr. MOſES DAUIS Junr. | he died Jany 26th | 1721: in the 33D | Year of his age.

In Memory of | Mr. MOSES DAVIS, | Who Died April 21, | 1775: | in the 65 Year | of his age.

HERE LIES Ye BODY OF | Mrs. REBECCA DAVIS, | THE WIFE OF | Mr. MOSES DAVIS; | SHE DIED OCTr. 30th | 1758: | IN Ye 53D YEAR | OF HER AGE.

REBECCA DAVIS | Dau^{r}. of M^{r}. MOSES | DAVIS JUN^{r}., & M^{rs}. | JOANNA DAUIS, | She Died Decem^{r}. 10th | 1769; aged 11 | Months & 9 Days.

HERE LIES Ye BODY OF | M^{rs}. REBECKAH DAUIS, | DAUGH^{r} OF M^{r}. MOSES & | M^{rs}. REBECKAH DAUIS; | SHE DIED *February* 12th | 1765; IN Ye 34th | YEAR OF HER AGE.

IN Memory of | M^{RS}. SARAH DAVIS | who departed this Life | April 11, 1790; | in the 88 year | of her age. Con/ort of | M^{R}. JONATHAN DAVIS.

By this you ſee no Age is free:
Prepare for death and follow me.

"*Bleſſed are the dead which die in the Lord.*"

Here lies Buried ye Body of | M^{rs}. SARAH DAY, | the wife of M^{r}. JOHN | DAY, who departed | this life Feb^{ry}. 26th. | 1761, In ye 50th. | Year of her Age.

In Memory of M^{r}. | WILLIAM DAVIS. | Who Died Novr. 30th. 1776 | in the 32^{d}. Year of his Age.

HERE LYES Ye BODY OF | M^{rs}. PATIENCE DAY WIFE | TO M^{r}. JOHN DAY, DEC^{D}. | MARCH Ye 18th. 1729-30 | IN Ye 25th. YEAR OF HER AGE.

ELIZA RICE HOWE, | wife of | Gardner Dennett, | Born, Feb. 20, 1812; | Died Mar. 11, 1854

And Daughter | ANN CAROLINE ENDICOTT, | Born | Feb. 23, 1839, | Died | June 23, 1897.

In Memory of | M^{r}. Benjamin Dickerman, | who Died March 7th. | 1786; | in the 37th Year | of his age

In Memory of | Rebecca Leeds | Dickerman Daug^{r}. | of M^{r}. Benjamin | and M^{rs}. Betty | Dickerman, who | died Sepr. 27th. 1777, | in ye 6th. Year of her Age.

ABBIE | ABBIE CAROLINE | Dau. of | Geo. & Sarah G. | DODGE | Died Feb. 20, 1847 | Æ. 7 weeks.

MARY | MARY LIZZIE, | Dau. of | Geo. & Sarah G. | DODGE | Died Feb. 20, 1869 | Æ. 6 yrs. 7 mo.

MADELIA H. CLAPP, | wife of | S. M. Dolbeare, | Died | Dec. 7 1870 | Æt. 28. y'rs. 4 mo's | 7 days. | "*Her memory is the shrine* | *Of pleasant thoughts soft as* | *the scent of flowers*"

S. M. DOLBEARE | Died | Oct. 12, 1871, | Æt. 27 y'rs 2 mo's. | 20 days

But our parting is not forever,
We follow thee by heaven's light.

Here lies Buried | the Body of M^{r}. | THOMAS DOLBEARE, | who Died June 22^{d}. | 1765. | Aged 61 Years.

HUGH DOUGLAS, | Jan. 1, 1830. | Mar. 27, 1875.

MAY.

In memory of | MISS. SUSANNAH DOWSE, | who died | Dec. 6, 1839, | aged 79.

In memory of | MOSES DRAPER, | Born | Jan. 5 1791: | Died | Nov. 5, 1870.

In memory of | MRS. SABRINA DRAPER, | wife of Moses Draper, | Died Feb. 22, 1848, | Æt. 54 y'rs.

Erected | to the memory of | MR. NATHANIEL DREW, | the son of | *MR. & MRS. Joseph Drew, | who died Sept. 15, 1832, | aged 31 years.*

Death has come with his cold icy hands,
And strip'd me of my earthly joy,
Thy work are done thy toils are o'er,
And may we meet him on the shore,
Of everlasting peace at rest,
And with our saviour's love be blest.

PAPA | HIRAM R. DRIGGS, | Dec. 11, 1847, | July 15, 1882. | *Weep not friends, it is all right.*

SUSIE | DUNCAN | MOTHER.

HUSBAND | W. P. DUTTON | AT REST.

HERE LIES YE BODY OF | Mrs HANNAH DYER, | THE WIFE OF | Mr. JONATHAN DYER; | SHE DIED JANy. 22D | 1753: IN YE 55th | YEAR OF HER AGE.

HERE LIES YE BODY OF | Mrs. PATIENCE DYER, | the Wife of | Mr. JONATHAN DYER; | She DIED *May* 25th. | 1765 | IN YE 79th. YEAR | OF HER AGE

EBENEZER EATON, | Died Aug. 26, 1874, | Aged 87 y'rs. 2 mo's. 18 d's.

MARY P. | Wife of Ebenezer Eaton, | Died Oct 11, 1867, | Aged 83 y'rs. 21 d's.

JOHN EATON, | Died June 16, 1818, | Aged 33 y'rs. | ANNA EATON, | Died Aug. 10, 1829, | Aged 40 y'rs. | EATON

SACRED | to the memory of | FRANCIS EATON, | who died Jan. 31, 1826, | aged 11 months. | ANN ELIZA EATON, | who died June 20, 1836; | aged 23 months. | ABNER DRAKE EATON, | who died Feb. 21, 1846, | aged 2 years 2 mo's. | Children of | Otis & Eliza Eaton,

Sleep sweet babes, in quiet rest,
God called you home, and thought it best.

PEARSON EATON, | Died June 15, 1820, | Aged 66 y'rs.

MARY | Wife of Pearson Eaton, | Died Feb. 26, 1826, | Aged 62 y'rs.

EBENEZER P. EATON, | Died Aug. 14, 1845 | Aged 16 mo's, 10 d's. | LUCY W. TURNER, | DIED JUNE 24, 1882, | Aged 74 y'rs, 6 mo's 7 d's.

OUR | DEAR FRANK

"*So fades the lovely blooming flower.*"

E | E. WARD EDMANDS | 1808–1890 | LUCY HIS WIFE | 1808–1898 | EDMANDS

RICHARD HENRY, | aged 14 years, | died at Bolton, Dec. 29, 1854, | EDWARD LOUIS, | Corp. Co. B. 33d Mass. Vols. | aged 18 years | died at Chattanooga, Tenn. | (where his remains rest.) | July 3, 1864 | Sons of Richard S. and | Mary (Cushing) Edes. | REV. RICHARD S. EDES, | Born in Providence, R. I. | Apr. 24, 1810, | Died in Bolton, Mass. | Aug. 26, 1877

MARY CUSHING, Wife of | Richard S. Edes, | Born in Hingham, July 5, 1814 | Died in Bolton, June 30, 1902 | SOPHIA A. M. EDES, | Dau. of R. S. & Mary Edes, | Born in Bolton, Feb. 2, 1848 | Died in Dorchester, Feb. 13, 1901.

In Memory of | Mrs. FRANCES EDWARDS | Wife of Mr. JOHN EDWARDS, and | DAUGHTER of Mr DANIEL PARTNDGE | of LIUERMORE In the COUNTY | OF SUFFOLK IN OLD ENGLAND, | She Died May the 17th. 1772 | Aged 32 Years

In | Memory of | Mrs. Susanna C. | Edwards | died August 21, 1813, | in the 34 year of | her age

CHARLES H. ELLIS 2ND. | Born Feb. 16, 1840; | Died Jan. 17, 1875, | Æt. 34 y'rs. 11 mo's, 1 day,

He was a kind husband
Affectionate father
And a loving son.

SISTER | MARY M. ELLIS | DIED | Jan. 19, 1890. | AGED | 53 Yrs. 6 Mo's | At rest

In Memory of | SARAH | wife of Wm. B. Ellis | & Daughter of | Daniel Davenport, | Died Sept. 10, 1893 | Aged 79 y'rs 2 mo. 6 dys

"Pearly gates have opened wide,
And our loved ones waiting Just inside,"
Have received our mother dear,
And there they all will wait
Till we join them inside the gate.

WILLIAM B. ELLIS | Died | Jan. 1, 1875 | Æt. 61 y'rs 9 mo's

Mother, children weep no more,
Meet me on the other shore,
Pearly gates stand opened wide,
Just beyond death's chilling tide,
There in happiness I wait
Just inside the golden gate

HERE LYES Ye BODY OF | Mrs. MARY EMMONS, WIFE | TO Mr BENJAMIN EMMONS; | & DAUGHTER TO Mr. | EBENEZER & Mrs. MARY | WILLIAMS; SHE DIED Ye | 19th. OF NOVr. 1736: | IN Ye 27th. YEAR OF | HER AGE.

ABIGAIL EVENS DAUr. | TO MATTHIAS EVENS | JUNr. & WAITSTILL Hs. | WIFE DIED JANy. 16th. | 1739: AGED 9 | MONs. & 14 DAYS.

In Memory of Widow Elizabeth | Evans, | *died Dec. 16, 1814* | *Æ. 74 years.*

In memory of | MRS. HANNAH EVA | NS, dau of MR. THOMAS | & MRS. ELIZABETH | EVANS, who died March | 26th. 1796 Aged 25 years

HERE LYES Ye BODY OF | JANE EVENS, DAUGHTER | TO THOMAS & THANKFULL | EVENS; SHE DIED MAY Ye | 26th. 1736: | IN Ye 18th. YEAR OF HER | AGE

Here lies ye Body of | Lieut. JOHN EVANS | WHO Died Octr. Ye | 13th. 1761, | IN Ye 40th. | Year of His Age.

JOHN EVANS, | SON TO Mr. JOHN & | Mrs. ANNA EVANS; HE DIED NOV. 19th. | 1752: AGED 5 | WEEKS & 1 DAY

HERE LIES Ye BODY OF | Mr. MATTHIAS EUANS, | HE DIED NOUr. Ye | 1751

HERE LIES Ye BODY OF | Mrs. SARAH EVANS, | THE WIFE OF Mr. | HENRY EVANS (OF BOSTON) | SHE DIED JANy. Ye 23D. | 1753: IN Ye 23D | YEAR OF HER AGE | AND A DAUGHTER OF SD. | HENRY & SD. | SARAH EVANS AGE 2 DAYS.

HERE LYES Y BODY | OF SARAH EVENS Ye | DAUGHTER OF MATTHIAS | & SILANCE EVENS SHE | DIED FEBRUARY Ye 18th | 173⅜ IN Ye 24th | YEAR OF HER AGE.

HERE LYES Ye BODY | OF SILENCE EUENS, Ye | WIFE OF MATTHIAS | EUENS, WHO DIED | Ye 3D. OF AUGUST | 1729, IN Ye 42D. | YEAR OF HER AGE

HERE LIES Ye BODY OF | Mrs. SILENCE EVANS, | WHO DIED APrL. 14th | 1754 | IN Ye 34th. YEAR | OF HER AGE.

HERE LYES Ye BODY OF | Mrs. THANKFUL EVENS, | WIFE TO Mr. THOS. EVENS; | DIED MAY 14th. 1741: | IN Ye 57th. YEAR OF | HER AGE

HER LIES Ye BODY OF | Mr. THOMAS EVENS | WHO DIED MARCH Ye | 16th. 1749: IN | Ye 71ft. YEAR OF HIS | AGE

Caroline Everett, | Daughter of | Mr Samuel H. Everett, | & Mrs. Peggy Everett, | died Augst. 9th. 1805, | Aged 1 year & 8 Months | Weep not for babes ſince we are told | They are the lambs of Jesus fold.

Lydia H. Everett, | dau. of Mr. Samuel | H. Everett & Mrs. | Peggy his wife | died Nov. 6, 1804 | Aged 3 years

In memory of | CAPt. SAMUEL H. EVERETT | *died May 8, 1826:* | *Æt. 52.*

A Husband, Father, Brother sleeps,
Affection mourns, and Friendship weeps,
But Faith, which sooth'd his lingering pain,
Shall our desponding hearts sustain
With hope of that eternal day,
When God shall wipe all tears away

AARON B. FAIRBANKS | died Aug. 25, 1841, | aged 36 years | ABBY BLISS | died May 18, 1838 | aged 8 months | AARONETTE B. | died Sept. 19, 1842, | aged 10 months.

In memory | of | MR. DANIEL FAIRN, | who died March 14th. 1795. | In the 63d year of his | age

In Memory of | Mrs. Dorcas Fairn, | the Wife of | Mr. Daniel Fairn, | ſhe Died Sepr. | ye 22D. 1780 | in the 48th. Year | of her age.

In Memory of | Mrs. Elizabeth Fairn | widow of | Mr. Daniel Fairn; | who died Jan. 8, 1817, | aged 85 years

How very ffew like me survive,
And reach the age of eighty five;
Long time I trod this vale of tears,
Till bending with a weight of years;
I calmly sank into the grave,
Trusting Almighty Power to save.

Here lie the Body of | Mrs. MINDWELL FAIRN, | the Wife of | Mr. DANIEL FAIRN, | She died MARCH 17, | 1767 in the | 41st Year of | her age

Mrs. LUCY ANN FARMER, | died Aug. 15 1858 | aged 62 years 5 mos.

I Know that my Redeemer liveth.

EVA | Wife of Geo. W. Farr, | Died Dec. 30, 1876, | Aged 22 yrs. | EDMUND E. | Aged 4 mos.

Rest dearest mother in thy grave,
Till Christ shall bid thee rise
Then with the just thou shalt come forth
To reign above the skies.

HANNAH | daughter of | Merrill & Betsey | FELLOWS, | born in Richmond Vt. | Oct. 26, 1822, | died May 8, 1832, | while on a visit to Boston.

In memory of | Mr. ISAAC FENNO, | who died April 24, 1796, | aged 33 years. | "O life, frail offspring of a day | Tis puff'd with one short gasp away | Swift as the ſhort liv'd flow'r it flies | It ſprings, it blooms, it fades, it dies"

In memory of | LUCY FENNO | daughter of Mr. Iſaac Fenno, | & Mrs. Mary his wife, | who died Oct. 14 1795: | aged 6 years | "LIFE how short ETERNITY how long!

CHARLES HENRY FERGUSON | CORP. Co. I 1ST. ME. CAV. | OCT. 29, 1842 JUNE 4, 1902 | MARCUS HENRY FERGUSON | OCT. 4, 1874. JAN. 23, 1887 | FERGUSON

IN MEMORY OF | DONALD FERGUSON, | Died | Nov. 17, 1871, | Æt. 54 y'rs. 8 mo's.

ELIZABETH FERGUSON | Died | June 6, 1865 | Aged 92 yrs. | DEAR MOTHER'S GRAVE | *Mrs. T. M. Bird* | *erects this to her memory.*

MARCUS | MARCUS HENRY, | Son of C. H. & | A. M. Ferguson, | Died | Jan. 23, 1877 | Æt. 2 y's 3 m's 19 d's

In memory of | ABIGAIL, | *daughter of John and* | *Abigail Field* | *who died Sept. 5th. 1824:* | *aged 20 months*

The once loved form now cold and dead
Each mournful thought employs,
And nature weeps her comforts fled,
And wither'd all her joys.

EDWIN F. FIELD | DIED MAR. 30, 1892, | AGED. | 58 YRS 4 MOS.

LIEUT E. F. FIELD | CO. K, | 21ST. MASS. INF.

In Memory of | ENOS FIELD Jr | *Eldest son of Mr. Enos.* | *& Mrs. Elizabeth Field,* | *died Aug. 23, 1826:* | *Aged 7 Years 7 Mos*

Sweet child tho' here on earth,
We see thee not again;
In memory fondly still
Thy image we retain.

ENOS FIELD | Died | Nov. 13, 1873 | Æt. 85 y'rs. 4 mo's. | ELIZABETH | his wife | Died Sept. 21, 1871. | Æt. 74 y'rs. 10 mo's | HENRY FIELD | Died | Feb. 10, 1889 | Æt. 67 y'rs 4 mo's | HANNAH B. BLAKE | 1805-1893 | ELIZA A. FIELD | 1820-1903 | FIELD

HARRIET AUGUSTA | only child of | Mr. Aaron D & Mrs Maryann Field | died Oct. 20. 1829: | aged 4 Ys | Happy Infant early blest | Rest in peaceful slumbers rest | Early rescued from the cares | That increase with growing years

FATHER & MOTHER | ISAAC FIELD, | Died Oct. 12, 1850 | Æt, 57 y'rs. 7 mo's | EMELINE | Wife of Isaac Field | Died Jan. 8, 1878, | Æt 76 y'rs. 6 mo's.

In memory of | Mr. ISAAC N. FIELD | *died Jan. 17, 1838* | *Æt. 73 Years* | *Cheered with the belief of the final happiness* | *of all human beings He was patient in his* | *affictions and resigned in death.*

In Memory of | Mrs. JOANNA FIELD | *Relict of* | *Mr. Isaac N. Field.* | *died March 13, 1839—Aged 74 Years*

LAURA ANN | daughter of | Isaac and Emeline | Field | died Sept. 5, 1848; | aged 23 years

We give thee back to Heaven.
Thou'st been a precious gem
And heavenly kindness given,
And now called home again.
Earth should not be thy home,
Thine is a happier rest,
Where sorrow is unknown
By songs of angels blest

SAMUEL R. FIELD | APRIL 4, 1823-FEB. 23, 1864 | ELIZABETH. H FIELD | JAN. 1, 1825-AUG 11, 1903 | FREDERICK H. FIELD | DEC. 28, 1848-APRIL 15, 1891 | E. FRANCIS FIELD | APRIL 12, 1851-FEB. 17 1903 | FIELD

SARAH ALICE | WIFE OF | EDWIN F. FIELD | DIED APR 11, 1886 | AGED 48 YRS.

THOMAS | *son of* | *Mr. Thomas M. & Mrs Nancy Field* | *died Dec. 31, 1829* | *aged 3 ys, & 6 ms.*

As the sweet flowers which scent the morn
But withers in the rising day,
Thus lovely seem'd the infants dawn
Thus swiftly fleed its life away

HENERRY · FLINT | AGED · 2 · WEEKES | DIED · FEBRUARY | THE · 20TH. | 1674

MARY · FLINT | AGED · 9 · MONTHS | DIED · AUGUST | THE XITH. 1673.

GEORGE FOLLING, | Died | May 18, 1879, | Æt. 77 y'rs.

HARRIET P. | wife of | George Folling, | Died Jan. 17, 1879, | Æt. 90 y'rs.

SACRED | *To the Memory of* | MR. CYRUS FORBES, | *who died* | *Jan. 21, 1833 :* | *Aged 56 years* | *No mortal woes* | *Can reach the peaceful sleeper here,* | *And angels watch his soft repose.*

SACRED | *To the Memory of* | HESTER M. | *wife of* | *Cyrus Forbes, Born Feb. 18th. 1797* | *Died Nov. 4th. 1886* | *In the 90th year of her age*

Say not good Night but In Some
brighter Clime, Bid Me Good Morning

Sacred | to the memory of | ANN FORD, | daughter of Joseph | & Sarah Ford, | who died Aug. 12, | 1829, Æt. 11 Yrs.

Gently the passing spirit fled,
Sustained by grace divine ;
Oh ! may such grace on me be shed
And make my end like thine.

ELIZABETH FORD, | wife of | Nicholas Ford, | died June 16, 1852: | aged 70 years. | She hath done | what she could

SACRED | *to the memory of* | MARY FORD, | *daughter of Joseph* | *& Sarah Ford,* | *who died July 16,* | *1828, Æt 8 yrs.*

Dear as thou wert and justly dear,
We will not weep for thee ;
One thought shall check the starting tear,
It is — that thou art free.

In Memory of | Mr. NICHOLAS FORD, | *died April 21, 1833 ;* | *Æt. 51 Years.*

Here on this still and lowly bed
The sorrows which surrounds us close
Here we may lay this aching head
And sleep in peace.

SACRED | to the memory of | SARAH & LUCY FORD, | daughters of Joseph | & Sarah Ford | Suffer little children and forbid them | not to come unto me, for of such is the | kingdom of heaven.

MY HUSBAND | JOHN F. FORREST, | Died April 25, 1879 | Æt. 35 yrs. 1 mo. 8 dys. | MOTHER.

HERE LYES A | FOSTER SON TO | JAMES & ANNA | FOSTER, STILL BORN | IN SEPTEMBER | 1707.

HERE LYES Ye | BODY OF ABIGAIL | Ye WIFE OF CAPT | STANDFAST FOSTER, | AGED 47 YEARS | DIED JUNE Ye 22 | 1713.

HERE LYES Ye BODY OF | Mrs. ALICE FOSTER, | SECOND WIFE OF CAPT. | EDWARD FOSTER: | SHE DIED SEPt. 28th | 1755: IN Ye 75th. | YEAR OF HER AGE.

Here lyes Buried the | Body of Mrs. ANNA FOSTER, | the confort of Mr. JAMES FOS | TER, She Departed this Life the | 29th. Sept. 1732 in | the 68th Year of her | Age

FIRST BURYING PLACE IN DORCHESTER. TOMB OF WILLIAM POLE (POOLE), SCHOOLMASTER.

FATHER MOTHER, | -and- | SISTER | ANDREW B. FOSTER, | Died Mar. 4, 1824; | Æ. 35 ys. | CLARISSA F. PIERCE, | Died Mar. 18, 1869, | Æ. 74 ys. | LOUISA D. FOSTER, | Died July 19, 1823, | Æ. 1 yr. 5 months | *We shall meet again.*

Here Lyes the Body of | BEULAH FOSTER, | Daughter to Mr JAMES | & Mrs. PRISCILLA FOSTER, | Died Augt. 18th 1741: | Aged 16 Years | wanting 9 days.

In Memory of | Miss BEULAH FOSTER | the Daur. of | CAPt. JAMES FOSTER | & Mrs. MARY his Wife | Who Departed this life | May the 22D. 1782: | Aged 20 years. | the ſhorteſt and the Beſt Prayer is this, | God's Will be Done

HERE LYES BURIED | YE BODY OF Mr. | COMFORT FOSTER, | Who Died Jan'y | YE 30eth 173$\frac{5}{6}$ | IN YE 45th YEAR | OF HIS AGE

Here lie the Remains of | Capt. EDWARD FOSTER, | Who Departed this Life | January the 20th. Anno D. | 1761; in the 79th Year | of His Age.

HERE LYES YE BODY | OF ELEANOR FOSTER | YE WIFE OF COMFORT | FOSTER, AGED 32 YEARS | DIED OCTOr. YE 23D | 1724.

In Memory of | Mrs. ELIZABETH FOSTER, | Widow of | JAMES FOSTER EsQr | Who Departed this life | May the 25th. 1771; IN | the 75th. Year of her Age.

In Memory of | Mrs. ELIZABETH FOSTER, | the *Daur.* of CAPt. | JAMES & Mrs. MARY FOSTER | Who *Departed* this life | July 28th. 1775: | Aged 20 Years.

VIVE MEMOR LOCTHI | HERE LYETH | INTERRED YE BODY OF | ELISHA FOSTER, | THE SON OF CAPT. | HOPESTILL & MARY | FOSTER AGED 29 YEARS | DEPARTED THIS LIFE | YE 16 OF OCTOBER | 1682.

Flavel Foſter, ſon | of Mr. Edward and | Mrs. Poley Foſter, | died 7 Nov. 1798: | Aged 2 Years.

Sacred to | the | memory of | GEORGE G. FOSTER, | died Oct. 15, 1882, | aged 28 yrs. 3ms. | *Gone to his Saviour.*
Hannah Foster, | 1798–1856.

In Memory of | Mrs. Hannah Foſter, | wife of Mr. John Foſter, | Who Died March 3d. | 1787: in the Year | of her age.

HANNAH K. FOSTER | 1798–1856. | JOSIAH FOSTER | 1782–1866. | JOSIAH K. FOSTER | 1833–1839. | FOSTER

Here lie Interr'd the Remains of | Capten **HOPESTILL FOSTER,** | Who Departed this life October the | 14th. Anno Domini 1676 | Aged 56 Years.

In Memory of | CAPt. JAMES FOSTER, | Who *Departed* thiſ life. | JUNE the 4, 1771; Aged 39 Years.

Pray Kind Reader Caſt Your Eye,
Aſ You are now, So Once Was J
Aſ J am now So Muſt You be,
Prepare Your Self to Follow Me.

Here lyes Buried the | Body of Mr. JAMES FOSTER, | Who Departed this Life Octr. the | 4th. 1732; in the 82d. | Year of His Age. | He was a member in full Commu | nion with the Church of Chriſt | in Dorcheſter About 60ty | Years. | Here lyes Buried the | Body of Mrs. ANNA FOSTER, | the Conſort of Mr. JAMES FOS | TER; She Departed this Liſe the | 29th. Sept. 1732 in the 68th. Year of Her | Age

In Memory of | JAMES FOSTER ESQR. | who departed this Liſe | January the 8th. | Anno Dom: 1763: | Aged 64 Years & one Month.

In Memory of | JAMES FOSTER, JUNR. SON of | CAPt. JAMES & Mrs. MARY FOSTER | he departed thiſ life | APRIL 17th. 1771; IN | the 15th. Year of his Age.

In memory of | JAMES W. FOSTER, | died June 4, 1885, | aged | 40 yrs. 9 mos. 24 ds: | "*Thy will be done.*"

Here lieth the Body of | Mrs. JEMIMA FOSTER, | *Daughter* of | Mr. Timothy & | Mrs. Abial Foster, | ſhe Died May 26th. | 1770; in ye 25th. Year | of her age.

[JOHN FOSTER SON OF | DEACON HATHERLY &]

BATHSHEBA FOSTER OF | SO SITTUATE; HE DIED | JULY Ye 4th 1738: | IN Ye 27th. YEAR OF | HIS AGE.

[First and second lines gone.]

HERE LIES ye BODY OF | JOHN FOSTER, SON TO | Mr. JAMES & Mrs. MARY | FOSTER; HE DIED SEPt. 11th. | 1765: HIS AGE 15 | MONTHS & 22 DAYS.

In Memory of | Mr John Foſter, | Who Died Octr. | 26th. 1786; | In the 31ſt. Year | of his age.

In memory of | Mr. John Foſter | who Died Novr. 7th. | 1784: | in the 51ſt. year | of his age.

THE
INGENIOUS
Mathematician & Printer
MR. JOHN FOSTER
AGED 33 YEARS DYED SEPTR. 9TH
1681
APRIL, 1681.
ASTRA COLIS VIVENS, MORIENS, SUPER ÆTHERA FOSTER,
I. M. SCANDE, PRECOR; COELUM, METIRI DISCE SUPREMUM,
J. F. METIOR, ATQUE MEUM EST: EMIT MIHI DIVES. IESUS:
NEC TENEOR QUICQUAM, NISIS, GRATES, SOLVERE—

MR
JOHN FOSTER
ARS ILLI SUA CENSUS ERAT
—OVID
SKILL WAS HIS CASH

[Footstone of John Foster, Printer.]

HERE LYES Ye BODY OF | JOSEPH FOSTER SON | TO COMFORT AND | ELENOR FOSTER DIED | JANUARY 1727-8 IN | Ye 16th. YEAR OF | HIS AGE

In | Memory of | Miſs MARY FOSTER | Daug^r. of M^r. Timoth^y | & Mrs. Abial Foſter | who died May 28th. | 1778: in the 19th Year | of her Age

In memory of | Mrs. Mary Foster, | *relict of* | *Capt. Fames Foster*, | *who departed this life Feb.* | *26th. 1812. aged 81 Years* | *Blessed are the dead that die in the Lord*

HERE LYETH Ye BODY OF | M^RS. MARY FOSTER, | Ye RELICT OF CAP^T. | HOPESTILL FOSTER | AGED 84 YEARS | DEC^D. JANUARY Ye | 4. 170⅜

Here lyes | buried the body of | M^rs. PRISCILLA FOSTER, | the conſort of Mr. JAMES | FOSTER; who departed | this life March the 6th. | ANNO: DOM: 1739: | aged 46 years | 6 months and | 21 days.

REBECCA Ye DAUGHTER OF | JAMES & ANNA | FOSTER | AGED 12 DAYS | DIED SEPTEMBER | Ye 27, 1700.

In Memory of | M^iff RUTH FOSTER | the *Dau^r.* of | Capt. JAMES FOSTER | & M^rs. MARY, his Wife | Who Departed this | Life, Augt. ye 7th, 1783: | Aged 15 Years | And 2 Months.

HERE LYES Ye BODY OF | M^rs. SARAH FOSTER Ye | WIFE OF CAP^tn. STAND- | FAST FOSTER DIED | AUG^t. 1^ft. 1727, | IN Ye 59th. YEAR OF | HER AGE.

In memory of | Miss SARAH FOSTER, | *late of Scituate, Mass.* | *died April 9th, 1832*, | *Aged 54 years.*

SARAH F. FOSTER | Died Oct. 2, 1891 | Aged 61 yrs. | 3 mos. 4 dys.

HERE LYES BURIED Ye BODY OF | CAP^n. STAND | FAST FOSTER WHO | DIED NOVEMBER Ye 11th. | 1727; | IN Ye 67th. YEAR OF | HIS AGE.

HERE LYES Ye BODY | OF THANKFULL FOSTER, | Ye DAUGHTER OF | JAMES & ANNA | FOSTER DEC^D, MARCH | Ye 1^ft, 1700 | IN Ye 18th. YEAR | OF HER AGE.

In Memory of | M^r. TIMOTHY FOSTER | Who *Departed* this Life | Auguſt the 28, 1775 | on the 67 Year | of his age.

TIMOTHY FOSTER, JUN^r. | SON TO M^r. TIMOTHY & | M^rs. ABIAL FOSTER HE | DIED MAY 24th, 1761; | IN Ye 6th. YEAR OF HIS | AGE.

HERE LYES | BUIRIED Ye BODY OF | TIMOTHY FOSTER | AGED ABOUT 51 | YEARS DYED DECEMB^R. | Ye 16 1688.

In Memory of | M^r. Thomas Foſter, | *who deceas'd April* | 14th, 1789; | aged 73 years.

In Memory of | M^r. William Foſter | Who Departed this | life Jany. the 23^d. | 1784 | in the 57 Year | of his age | The ſtroak of Death hath laid me here | To Riſe When Christ appears.

Memento Mori.

In Memory of | Mrs. ELIZABETH FOWLER; | the wife of | Mr. STEPHEN FOWLER | who Died Augt 7th. | 1775; | Aged 72 Years | The memory of the Juſt | Shall Flouriſh when they sleep in duſt.

FOWLER | GEORGE FOWLER, | Died Nov. 16, 1896, | Æt. 84 y'rs 8 mo's 13 d's | ABIGAIL BIRD, | wife of GEORGE FOWLER, | Died Apr. 22, 1860 | Æt. 46 y'rs 5 mo's | LAURA E. H. | wife of GEORGE FOWLER, | Died Sept. 18, 1877, | Æt. 47 y'rs. 11 mo's | 9 days.

ANN CLAPP, | Died Oct. 29, 1836 | Æt. 14 mo's | MARY ELIZABETH, | Died Nov. 25, 1843 | Æt. 3 yr's 5 mo's | ROBERT THAXTER | Died July 31, 1848 | Æt. 16 mo's | GEORGE HENRY | Died July 17, 1850 | Æt. 13 y'rs | Children of George | & Abigail B. Fowler. | LAURA ABIGAIL | Daughter of | James & Georgiana | Thomson, | Died Feb. 8, 1895, | Æt. 16 yrs 4 mos. 19 ds. | ABIGAIL KELTON | Died Dec. 20, 1856 | Æt. 18 y'rs. 4 mo's | MARY AUGUSTA, | Died July 24, 1867, | Æt. 22 y'rs. 3 mo's | FOWLER.

In memory of | *Miss Mary A. Fowler,* | *Daughter of Mr. Saml.* | *& Mrs. Mary Fowler;* | *who died April 11th, 1812.* | *Aged 27*

In memory of | Mr. Samuel Fowler | who died | December 10, 1806 | Æ. 47.

Memento Mori | In Memory of | Mr. STEPHEN FOWLER, | who Died Novr. 30th. | 1786; | Aged 85 Years | Death is a debt to nature due | as I have paid it So muſt you

In memory of | Mr. Stephen Fowler Ye 2d. | who died Feb 2d. | 1791 Aged 56 years

In memory of | MR. Stephen Fowler 3d. | who died Augt 19, 1790 | in the 34 year | of his age

HERE LIES Ye BODY OF | Mrs. ELIZAH FRANKLIN. | Relict of | Mr. SAML. FRANKLIN | She Departed this Life | Jany 12, 1766 | Aged 85 Years.

MY MOTHER | HARRIET FRASIER, | died July 26, 1862, | aged 46 years | 8 months

ASA FREEMAN | 1828-1886 | ADA B. FREEMAN | 1876-1876 | FREEMAN

NATHAN FRYE | Died | Feb. 13, 1873, | Æt. 86 y'rs, 10 mo's. | MARY LANE | his wife | Died June 24, 1848, | Æt. 64 y'rs, | FRANCIS HENRY | son of | Nathan & Mary Frye | Died Sept. 24, 1846, | Æt. 19 y'rs. | In memory of | NATHAN | Eldest son of Nathan | & Mary Frye, | Died in Mauritius | June 15, 1882, | Æt. 64 y'rs. 6 mo's. | JOSEPH | son of | Nathan & Mary Frye, | Died Oct. 7, 1893 | Æt. 74 y'rs. | FRYE.

Beneath this stone | are deposited the remains of | MRS. ELIZA FUDGER | who departed this life | Jany. 20th. 1822. | Aged 53 years | To the memory of | a kind and affectionate Parent | this tablet is erected | by her Children.

Erected | *to the memory of* | Joseph *son of* Mr. | Joseph & Mrs. Margaret Fritts *who was drowned* | *Fuly 3d. 1811. aged* | *10 Years.*

J. L. FRUEAN | CO. D. | 12TH. MASS. INF.

SHE WAS WEARY OF LIFE | AND FELL CHEERFULLY ASLEEP | MRS SARAH | DANIELS FRUEAN, | Born at Salem | Jan. 21, 1776 | Died at Dorchester | Apr. 18, 1849.

LITTLE EMMA, | *daughter of Frederic R. and Emma E. Fuller;* | *died Oct. 6, 1873,* | Æt 6 Mo's. 14 days.

EMMA ELIZABETH | wife of | Frederic R. Fuller, | Died | Apr. 4, 1873, | Æt. 22 y'rs. 7 mo's. | *Although not seen I am still with you.*

MY HUSBAND | FREDERIC R. FULLER, | May 8, 1851, Jan. 10, 1886, | OUR DARLING | CORA TILESTON FULLER, | Oct. 6, 1879, Jan. 5, 1886.

Through the waters, to the shore
We have only gone before.

FATHER | *After life's fitful fever he sleeps well* | RODNEY G. FULLER, | Died | March 8, 1883, | Aged | 73 yrs. 5 mos.

MOTHER | SARAH A. M. FULLER, | Widow of | RODNEY G. FULLER | Died Sept. 21, 1893, | Aged 77 yrs.

ALICE A. | wife of | H. D. Gage, | Died Aug. 2, 1872 | Æt. 51 y'rs 6 mo's | *Asleep in Jesus.*

HORACE D. GAGE, | Died | April 20, 1872, | Æt. 52 yr's. | *He giveth his beloved sleep.* | CHARLIE H. GAGE | Died | Nov. 6, 1871, | Æt. 8 y'rs 6 mo's. | 12 days. | "*Of such is the kingdom of* | *Heaven.*"

GILBERT JOSEPH | GALLUP, | Died April 15, 1871, | Æt. 34 y'rs. 6 mo's.

Sweet is the memory of the | *departed.*

HOLLIS P. GALLUP, | Died Sept. 10, 1853. | Aged 21 years.

ALBERT W. GALLUP, | Died Sept. 23, 1853, | Aged 23 years.

JOSEPH GALLUP, | died Oct. 9, 1860, | Aged 68 years.

REBECCA GALLUP, | Died July 17, 1856, | Aged 61 years.

In Memory | of | SALLY, wife of | Thomas T. Gammons, | who died July 28, 1853; | aged 47 years. | Also Their daughter, | Adelaide, | wife of Ernest Becker, | who died June 28, 1856; | aged 27 years.

Mourn not the Dead, for
they alone, are the peaceful
and the free.

Howard Garrick | March 1, 1882, | Oct. 23, 1889.

CORA MAUD, | Dau. of JOSEPH R. | and Emeline A. | Gilbert, | died June 23, 1879, | Æ. 7 yrs. 10 m's & 10 d's. | Darling Maud | We miss you | from our dwelling | here below | But in Heaven you are resting | Where all little Angels go.

FATHER | JOSEPH R. GILBERT. | 1833-1891. | MOTHER

DELIA TODD | died Feb. 24, 1842, | aged 17 mo's | ROLLIN NEAL, | died July 4, 1854 | aged 18 mo's & 17 d's | Children of Albert F & | Mary G. Gile | Farewell dear children the Lord demands | The treasure loaned us in our hands, | He wants these jewels bright and fair; | To grace his holy mansions there.

Sacred | *to the memory of* | JOSEPH GLEASON, | *who departed this life* | Feb. 13, 1853, | Æt. 67 yrs.

SACRED | To the Memory of | SOPHIA, | WIFE OF | JOSEPH GLASSON, | A native of | Bedruth Cornwall in England | Died at Dorchester | December 18th. 1844 | Aged 60 years.

[Four lines of poetry illegible.]

ALSO OF | MARY E. ROBINSON | Grand Daughter of the above | Died June 14th 1844. | Aged 3 Years and 5 Months.

In memory of | Mr. JAMES GLEASON, | who died 11 Aug. 1805 | Aged 33 years and 5 months.

Stop here my friends and drop a tear,
In this cold grave I lie
Think on the dust that crumbles here,
And so prepare to die.

ALLIE | ALLEN GLIDDEN, | Died Sept. 24, 1858. | Aged 11 mos. 29 dys.

FATHER | ROBERT T. GLIDDEN, | Died March 23, 1879, | Aged 49 yrs. 1 mo. 14 dys.

Here lieth the Body of | Mr. ALEXANDER GLOVER, | he *Departed* this life | MARCH 15th. 1770: | in the 60th. Year of | his age.

Allie Glover.

SACRED | to the memory of | MR. ALEXANDER GLOVER, | *a revolutionary Soldier;* | who died Aug. 4, 1821, | aged 60 years.

ANN GLOVER Ye | DAUGHTER OF Mr. | THOMAS & Mrs. | ELIZABETH GLOUER | AGED 17 DAYS | DIED MARCH 4th. | 1729 | 30.

Miss Ann Jenkins | Glover, dau. of Mr. | Alexander Glover Jr. | & Mrs. Nancy | his wife | died July 27th. 1803. | aged 12 years.

Charles Glover | fon of Mr. Alex- | ander & Mrs. Je- | mimie Glover, Who | died June 30th, 1799; | in the 3d. year of his age.

His body to the earth we give,
Till Fefus comes, & bids it live,
Then will he raise what we lay downn.
A glorious body like his own.

Charlotte Glover, | dau. of Mr. Ebenezer. | & Mrs. Mary Glover, | died 10 Aug. 1799 | Aged 1 yer. 3 months. | & 20 days.

EDWARD GLOUER, | SON OF Mr. NATHANL. | & Mrs. MEHITABEL | GLOUER; HE DIED | NOUr. 16th. 1766: | AGED ONE YEAR | & 5 DAYS.

In memory of | MR. EBENEZER GLOVER, | who died | June 22, 1834, : aged 31 years.

O think that while you're weeping here;
His hand a golden harp is stringing;
And with a voice serene and clear,
His ransom'd soul, without a tear,
His Saviour's praise is singing.

SACRED | To the Memory of | Mr. EBENEZER GLOVER, | *who died | June 28, 1818: | Æt. 53.*

ELIZA S. GLOVER, | Died Sept. 14, 1865, | Aged 64 years.

In memory of | ELIZABETH, | daughter of Alexander | and Nancy Glover, | Died Aug. 20, 1863, | Aged 76 years.

ELIZABETH GLOVER | DAUGHTER THOMAS | & ELIZ^{h}. GLOVER AGED | 1 YEAR 10 M^{o} & 11 D^{s}. | DIED 17th. AUGUST | 1729.

EMELINE F. GLOVER | 1840–1890.

In Memory of | FREEMAN GLOVER | son of | M^{r}. Enoch Glover | *who died* June 10 | 1817. | Aged 3 years & 6 M^{os}.

Go home dear Mother
Wipe up thy tears
Let me sleep here
Till Christ appears.

HANNAH GLOVER Ye | DAUG^{r}. OF M^{r}. ALEXANDER | & M^{rs}. SARAH GLOVER, | SHE DIED JAN^{y}. Ye 20th. | 1752: | IN Ye 4th YEAR OF | HER AGE

HERE LYES Ye BODY | OF M^{rs}. HANNAH GLOUER, | WIDOW OF M^{r}. NATHANAEL | GLOUER, DIED AUGUST | Ye 20^{eth}. 1730. | IN Ye 78th. YEAR OF | HER AGE

Sergeant. | HARRISON GLOVER, | of Co. G. 56th. Mass. Regt. | son of Thomas O. | and Elizabeth B. Glover, | wounded before Petersburg, | Virginia. | died in Hospital | on David's Island, | New York Harbor, | Aug. 31, 1864, | aged 20 years.

In memory of Mis | Jain B. Glover, dau. of | Mr. Alexander Glover J^{r}. | & Mrs Nancy his wife | who died 23 March | 1804, | aged 22 years.

Hattie Glover.

SACRED | to the memory of | JAMES GILMORE NICHOLS GLOVER, | who died May 16, 1835, | in the 35th. year | of his age

"*An honest man's the noblest work of God.*"

HERE LYETH BURIE^{D}. | Ye BODY OF JOHN | GLOVER, Ye SON | OF NATHANIEL | GLOVER OF | DORCHESTER AGED 35 | YEARS DECEASED | AUGUST Ye 25th 1690.

JOHN CLOUGH GLOVER, | SON TO M^{r}. THOMAS | & M^{rs}. ELIZA^{h}. GLOVER | HE DIED SEP^{t}. Ye 2^{D}. | 1744 IN Ye 10th. | MONTH OF HIS AGE.

SACRED | *To the Memory of*, | Mrs. MARY GLOVER, | *Wife of M^{r}. Ebenezer Glover;* | *who died Feb. 18, 1826;* | *Æt. 61.*

SACRED | to the memory of | NANCY, widow of | Alexander Glover, | who died | Sept. 21, 1848; | Aged 82 years.

HERE LYES Ye BODY | OF M^{r}. NATHANIEL | GLOUER WHO DIED | 6th of JANUARY | 172$\frac{3}{4}$ | IN Ye 71^{ft}. YEAR | OF HIS AGE.

Here lieth ye Body of | Mr. NATHANL GLOUER, | he Departed this life | March 7th. 1770: | in the 35th. Year | of his age

Here lieth ye Body of Mr. PELATIAH GLOVER, | he Departed this life | April 3D. 1770: | in the 54 Year | of his age.

Rebacker Glover | daur of Mr. Alexander | and Mrs. Hannah Glover, | who Died | Feby. 22 1776 | Aged 11 months.

HERE LYES BURIED YE BODY | OF Mrs. RACHEL GLOVER, | THE WIDOW OF | Mr. NATHANIEL GLOVER; | SHE DIED APRIL THE 10th. | 1752: IN YE 79th. | YEAR OF HER AGE.

TWO SISTERS. | SARAH ANN HUNT, | died Aug. 16, 1847. | aged 9 months. | ADELAIDE, | died May 16, 1865, | aged 23 years | Daughters of Thomas O. | & Elizabeth B. Glover.

IN | Memory of | MRS. SUSANNA GLOVER | who died Sept. 1, 1849: | aged 75 years. | *There is rest in Heaven.*

THOMAS O. GLOVER, | died Jan. 10, 1888, | aged 81 years. | ELIZABETH B. | wife of | THOMAS O. GLOVER, | died Oct. 7, 1875, | aged 69 years.

WILLIE | Died Feb. 25. 1883, | Aged 21 yrs. 8 mos. | 23 dys.

JOHN GORNEL | AGED 64 YEARS | DYED JVLY 31 | 1675.

JEANE WIFE TO | JOHN GORNEL | AGED 78 YEARS | DYED 4TH APRYL | 1678.

ABIGAIL GOFF,: DAUr. TO Mr. JOHN | & Mrs. ESTHER | GOFF; | SHE DIED: OCTr. 27. A: D: | 1761: | AGED 5 WEEKS & 2 DAYS.

MRS. Betsey Gooding, | Wife of Ensign Geo. Gooding | & dautr. of Capt. Joſiah Parſons | of Portland, died at Fort In- | dependence, May 19, 1809: Æt. 25

ALEXANDER | J. GOODNOW, | died May 10, 1855; | aged 32 years.

Gone but not forgotten.

HENRY F. GORDON | BORN | DEC. 18, 1875 | DIED | FEB. 14, 1879 | GORDON

In memory of | MR. DANIEL GORMAN, | Who died April 9, 1852: | Aged 62 years | Also | MRS. MARY ANN P. GORMAN | his wife | who died March 20, 1848: | Aged 40 years

SACRED | To the Memory of | Mr. JOSIAH GOSS, | who died Oct. 11, 1847, | Æt. 28 Years

Loved one, sadly are we weeping
O'er the grave that now contains
Thy fair form, so early fettered,
With death's cold and icy chains

Thou hast gone and we no longer
Thy loved form on earth shall see;
But we'll hope soon to rejoin thee
In a bright eternity.

THOMAS W. GOWAN | 1800–1858 | DAVIS T. GOWAN | 1843–1889

GOWAN | CHARLES H. | 1 month 12 days | THOMAS W. | 1 month

MY HUSBAND | Died | –1874– |

SACRED | To the Memory of | MARY V. | wife of | *Ira Greeley* | *who Died Dec. 27, 1846*, | Aged 35 years.

Here | lies Interr'd the Body of | Mrs. SARY GREEN, | Confort of Mr. Jacob Green, | who died Sepr. 21st. | 1774. in the 33d. Year | of her Age.

ANNIE C. GREENWOOD, | died Feb. 3, 1855; | aged 16 yrs. 7 mos.

The words "I am happy" were her last,
Come pure and lovely one, receive
In thy sweet youth, a crown of light

NANCY H. GREENWOOD, | Died August 24, 1863, | Aged 65 years.

In memory of | SUSAN EMILY, | daughter of | Elijah M. and | Nancy H. Greenwood, | who died | March 14, 1845, | aged 10 years | & 10 months

Sweet is the sleep of innocence.

JOHN GROVES | DIED JAN. 21, 1883 | AGED 39.

OUR FATHER AND MOTHER, | STEPHEN GULLIVER, | DIED Oct. 21, 1862, | aged 67 years. | MARY L. | his wife | Died June 13, 1839, | aged 44 years

THOMAS GULLIVER, | Died in San Francisco, Cal. | Aug. 21, 1861, | aged 32 years | & 5 mo's

Dear Husband thou has left us,
Here they loss we deeply feel,
But tis God that hath bereft us,
He can all our sorrows heal

In memory of | MR. Edwin Gunnison, | who died | March 5, 1846; | aged 35.

MOTHER.

ADDIE | God knoweth best | ADDIE F. | wife of | CHAS. A. HAINES, | died Feb. 24 1879, | aged 19 yrs. 4 mos.

HERE LYES Ye BODY OF | Mrs. ANNAH HALL, WIFE | TO Mr DAVID HALL; | SHE DIED FEBY Ye 25th | 1739; IN Ye 21ft | YEAR OF HER AGE.

In Memory of | Mrs. DEBORAH HALL, | *wife of* | Mr JOHN HALL, | *died May 15, 1834* | *Aged 74 Years*

HERE LYES Ye BODY | OF ELIZABETH HALL, | WIFE TO DAVID HALL; | SHE DIED MARCH 11th. | 1735/6 | IN Ye 26th. YEAR | OF HER AGE.

EBENEZER HALL | SON TO Mr. EBENEZER HALL, | & Mrs. MIRRIAM HALL; | HE DIED APRIL 1st. | 1764: HIS | AGE 8 MONTHS | & 6 DAYS.

In memory of | ELIZABETH, | widow of | Stephen Hall, | Died May 28, 1876, | aged 77 years, | "*The memory of the just is blessed.*"

HERE LIES Ye BODY OF | Mrs. ELIZABETH HALL, | THE WIDOW OF | Mr JONATHAN HALL; | Died Octr. 5th 1752: | IN Ye 77th YEAR OF | HER AGE

H. HALL, SON TO Mr. | RICHARD & Mrs. | MARY HALL, STILL | BORN, SEPt. 24th. | 1740.

In Memory of | Hannah Hall, | the Daur. of | Col. Hopeſtill | Hall, & Mrs Sarah | Hall, who Died | Octr. ye 9th. 1784: | in the 7th. year | of her age.

HANNAH HALL, DAUr. | TO Mr. RICHARD & | Mrs. MARY HALL; | AGED 9 WEEKS | DIED SEPt. ye 17th. | 1744.

HANNAH HALL DAr. | TO Mr. PALATIAH | & Mrs. SARAH HALL. | SHE DIED SEPt. 11TH | 1745: | AGED 13 MONTs.

Sacred to the memory of | Col. Hope/till Hall, | who died Septr. 25 1803; | Æt. 61.

Stop traveller! dont heedless pass him by,
But drop the expressive tear, & heave a sigh
Here lies a man whose heart was kind & free,
Whose Soul o'er flowed with God like charity.

HERE LYES Ye | BODY OF HOPESTILL | Ye SON OF JONATHAN | & ELIZABETH | HALL DIED Ye | 13th OF NOUEMBER | 1718 IN Ye | 12th YEAR OF | HIS AGE.

JAMES HALL | SON TO Mr. PAUL & | Mrs. MARTHA HALL; | HE DIED MAY 28th. | 1764: | AGED 9 MONTHS | & 5 DAYS.

JAMES HALL | Son of Mr. PAUL & | Mrs. MARTHA HALL; | he Died July 15th. 1767. | his age 2 Months | wanting 1 Day.

In Memory of | Mr JOHN HALL, | *died Oct. 30, 1837,* | *Aged 72 Years.*

HERE LYES BVRIED. | Ye BODY OF | JONATHAN HAll, | DIED DECEMBER | Ye 29th 1718 | IN Ye 60th YEAR | OF HIS AGE.

HERE LYES BURIED Ye BODY | OF JONATHAN HALL, WHO | DIED OCTOBER Ye 13th. | 1729 IN Ye 28th. | YEAR OF HIS AGE.

JONATHAN HALL, Ye SON | OF RICHARD & MARY | HALL, HE DIED MARCH 13th | 1733/4: AGED 10 | MONTHS

JONATHAN HALL, | SON TO RICHARD | & MARY HALL, | AGED 8 MONs. | DIED JANy. 26th. | 1734/5

HERE LYES Ye BODY OF | Mr. JOSEPH HALL, | WHO DECd JUNE 18th. | 1745: IN Ye 72d YEAR | OF HIS AGE

JOSEPH HALL, | SON OF Mr. SOLOMON | & Mrs. MARY HALL; | he died *Decemr.* 25th. | 1769: | Aged 6 Years. | 9 Months & 17 Days

In Memory of | Mrs. LYDIA HALL, | *Relict of* | Mr. JOHN HALL, | *died Jan 26, 1848.* | *Æt. 77 Years.*

In Memory of | MRS. LYDIA ELIZABETH | *wife of* | *Mr. Luther Hall* | *who died* | *March 5, 1837;* | *aged 30 years*

Here lies Buried | the Body of | Mrs. MARTHA HALL | Wife of Mr. PAUL | HALL, | who died | April 16th. 1776. | Aged 37 Years & | 24 days.

In memory of | Miſs Martha Hall, | dau. of Mr. Paul Hall, | & Mrs. Martha his wife | who died 6 Octr. 1783, | in the 14th. year of her | age

Altho' the roſe and lilly both combine
To make the faireſt countenance to ſhine,
Yet lillies languish and roſes fade
And in the duſt we all muſt ſoon be laid;
But virtues charms they always will endear,
When theſe beauties fade and diſappear.

Mary Hall | the *Daur.* of | Mr. Richard & Mrs. | Sarah Hall, | ſhe Died Decr. 6 | 1776; aged 1 Year | 10 Months & 23 Days.

IN Memory of | MRS. MARY HALL, | the wife of | MR. SOLOMON HALL, | who died June 28th. | 1791: Aged 55 years.

Why do we mourn departing friends?
Or ſhake at death's alarms?
Tis but the voice that Jeſus ſends
To call them to his arms.

Erected | *In Memory of* | Mrs. MARY HALL | *died Sep. 12, 1816;* | *Aged 34 Years* | *Verses on Stones are idly spent,* | *The character is the best ornament.*

Here lie the Remains of | Mrs. MARY HALL, | the Wife of | Dean. RICHARD HALL; | She Died Novr. Ye 18th. | Anno: Dom: 1761: | in the 55th. Year of | Her Age

In memory of | MARY, daughter of | Mr. Stephen, and | Mrs. Elizabeth Hall, | who died Feb. 27, 1850; | aged 15 years

The Saviour called sweet Mary home
Some holy place to fill,
Beneath the shadow of his wing,
On Zions happy hill.

Nabby Hall dau. of | Mr. Solomon & Mrs. | Rachel Hall, died 3 | April 1803 aged | 10 months. | Parents of children take a last a due | and ſo must children of their Parents two.

HERE LYES | P. HALL DAUr. | TO Mr. RICH | ARD & Mrs. MARY HALL | STILL BORN | SEPt. 22D. 1747.

HERE LYES Ye | BODY OF PRUDENce | Ye DAUGHTER | OF IOSEPH AND SILENCE HALL | AGED 16 YEARS | DIED JULY Ye 13th. | 1714

MRS RACHEL HALL, | widow of | Mr. Solomon Hall, | died Jan. 8, 1852; | aged 92 years.

In Memory of | Mr. RICHARD HALL | Who Died | May 11th. 1805 | In the 57th year of his | Age

So sleep the Saints & cease to groan
When Sin & Death have done their worst;
Christ hath a glory, like his own,
Which waits to clothe their waking dust.

In Memory of | Dean RICHARD HALL, | Who Departed this Life | March the 12th. 1776: | in the 70th Year | of his age

Here lieth the Body of | Mrs. RUTH HALL | *Daughter of Mr Samuel* | *& Mrs. Ruth Hall;* | she Died JULY 7th. | 1769: in the 59th. | Year of her age.

HERE LYES Ye | BODY OF RUTH | HALL, Ye WIFE | OF SAMUEL HAll, | DIED DECEMBER | Ye 13th. 1718 | IN Ye 37th. YEAR | OF HER AGE.

In memory of | Mrs. SARAH HALL, | widow of | Mr. RICHARD HALL, | who died Jan. 1809 | Æt. 56.

Mrs. Sarah Hall, | *wife of* | Coll. HOPESTILL HALL, | *who departed this life Sept. 20th. 1808 Aged 66 years.*

The sweet remembrance of the just
Shall flourish when they sleep in dust.

SARAH THE | DAUGHTER TO | IONATHAN AND | ELIZAbETH | HAll; AGED: 18 | YEARS: DYED | JULY THE 16 | 1714.

SARAH HALL, | *Daur.* of Mr. SOLOMON | & Mrs. MARY HALL; *ſhe* Died Decemr. 15th. | 1769: aged | 4 Years 3 Months | & 5 Days.

In memory of | Miſs SARAH HALL, | who died Decr. 6th, 1794 | in ye 25th. year | of her age.

My friend draw near & drop a tear,
In this dark grave I lie
Oh think of me when this you ſee
And be prepar'd to die.

Mrs. SARAH | HALL 1760.

HERE LIES THE BODY OF | Mrs. SILENCE HALL | Widow of Mr. JOSEPH HALL; | She died March Ye 12th. | 1759: in Ye 87th. Year | of Her Age.

IN memory of | Mr. SOLOMON HALL | who died Aug 3, | 1806 | Æt 39.

SOLOMON HALL | DIED FEB 7, 1899 | AGED 71 YRS. 10 M. | HALL.

In memory of | Mr. Stephen Hall, | son of Mr. Paul & | Mrs. Martha Hall, | died Oct. 26th. 1796 | aged 22 years.

How vain is beauty, how ſoon it does decay,
Juſt like a flour it fads and falls away,
The fair and young when in their fulliſt bloom,
Are often cal'd unto their ſilent Tomb.

In memory of | Mr. STEPHEN HALL, | who died | Sept. 4, 1846; | aged 48 years.

MRS. SUSANNA HALL, | died Dec. 15, 1862, | aged 80 years | 5 months.

For me to live is Christ
and to die is gain.

In Memory of | Mr. William Hall, | *died March 16, 1813* | Æ 26

William Hall, | died Oct. 7, 1825. | Æt 1 Day | Solomon Hall, | died Dec. 2d 182– Æt. 1 Day | Stephen Hall | died July 16, 1829, | Æt 20 Months | Children of Mr. Stephen & Mrs. Elizabeth Hall.

MY FATHER | DANIEL HARDING | Died | Oct. 6, 1846, | Æt. 63 y'rs 5 mo's. | 14 days.

MY MOTHER | LOUISA HARDING | Died | Nov. 30, 1872, | Æt. 83 y'rs 9 mo's. | 10 days.

MARY A. HARDING | Died | Dec. 7, 1895, | Aged | 69 yrs. 3 mos. 7 days.

HARRIET N. HARDING | Died | Feb. 23, 1896, | Aged | 79 yrs. 10 mos. 2 days

CAPT. | THOMAS HARADEN, | Born Sept. 5, 1771, | Died Jan. 28, 1839, | TEMPERANCE | his wife | Born Dec. 26, 1779, | Died Aug. 9, 1861. | EBEN S. | their son, | Born Sept. 8, 1813, | Died Oct. 20, 1849.

MRS. JOANNA F. | wife of | *Mr. George E. Harrington* | Died July 22, 1841, | aged 25 years

Yet again we hope to meet thee,
When the day of life is fled,
Then, in heaven with joy to greet thee,
Where no farewell tear is shed.

CHARLES D. HAROD | Died | April 30. 1852. | aged 34 years.

We shall meet again in blessed Eternity
To part no more forever.

M. R. S. H.

ELLEN WHEATLY | daughter of | Jonathan and | Nancy Harod, | died Sept. 18, 1833; | aged 19 years

Edwin

Emma

Tinnie

MOTHER | ANNA L. HARRIS | 1806–1872.

CHARLEY, | YOUNGEST SON OF JOSEPH, JR., | AND CHARLOTTE HARRIS | DIED MAR. 30, 1864, | Aged 10 yrs. 5 mos. | SUFFER LITTLE CHILDREN TO COME UNTO ME | AND FORBID THEM NOT FOR OF SUCH IS THE | KINGDOM OF HEAVEN.

In memory of | ELIJAH DIX HARRIS, | Son of Rev. Thaddeus M. | and | Mary Harris. | He died July 20, 1841, | aged 43 years.

This stone marks the grave | of | ABIGAIL, who died August 1st | and of MARY, who died August 2d | 1837, aged 2 weeks | Children of John Alexander | and | Harriett Miller Harris.

Ere sin could blight, or sorrow fade,
Death timely came with friendly care,
The opening buds to Heaven conveyed,
In joy to bloom together there.

To the memory | of | MARY HARRIS, | widow of | Rev. Theddeus Mason Harris, D.D. | who died Dec. 5, 1852; | aged 76 years | A Beloved Mother.

MARY ALEXANDER HARRIS, | daughter of | John Alexander and | Harriett Miller Harris, | was born | January 7, 1849; | and died | August 13, 1849.

Sweet little Cherub her our hearts enjoyed
A few brief months and then she soared away
A happy change for her, for unalloyed
Is now the life that knows not of decay.

In Memoriam | MARY DOROTHY HARRIS | born Jan. 30, 1797, | died Aug. 18, 1890 | aged 93 yrs. 7 mos. | "*After Life* | *Death* | *After Death* | *Immortality.*"

This humble stone | is placed here | to designate the grave of | REBEKAH MASON HARRIS, | daughter of | REV. THADDEUS MASON HARRIS | She was born July 30th, 1813; | and deceased December 6th, 1817; | She often spoke of going to | ANOTHER AND BETTER HOME. | Her departure hence | explained the import to | her Parents | and her arrival there | has realized it to herself

In memory of | SARAH DUNCAN HARRIS, | daughter of | Rev. T. M. Harris & Mary his Wife | She deceased March 22d. 1833, | in the 22d. year of her age, | after a long and painful sickness, | which she bore | with christian fortitude | and submission, | supported by | confiding faith in the mercy of God | and the rejoicing hope of | immortal life and blessedness

Life's end was answered death brought no
dismay,
And the freed spirit soared away,
To realms exempt from sickness, pain and care,
In life immortal endless bliss to share.

SUSAN HARRIS | 1822–1901.

SARAH DUNCAN HARRIS, | daughter of | John Alexander and | Harriett Miller Harris, | was born | December 30, 1831, | and died | December 16, 1848.

O precious child!
A Heavenly Father's Will,
Has called her hence, May resignation still
The keen anguish of the throbbing hearts;
We trust to meet — No more to part

THADDEUS MASON HARRIS D.D. | HE WAS BORN IN CHARLESTOWN | JULY 17, 1768; | AND DIED IN BOSTON | APRIL 3, 1842. | HE WAS ORDAINED | OVER THE CHRISTIAN SOCIETY | IN DORCHESTER | OCTOBER 23, 1793; | WHERE HE | CONTINUED IN THE MINISTRY, | FOR FORTY THREE YEARS. | HIS FORMER PARISHIONERS | AND OTHER FRIENDS | HAVE ERECTED THIS MONUMENT, | IN REMEMBRANCE | OF HIS MINISTERIAL SERVICES | AND OF HIS LEARNING | AND PIETY.

FATHER | WILLIAM HARRIS | 1799–1865

SHIVERICK HASKINS, | died Feb. 2, 1861, | aged 72 years | MARTHA M. HASKINS, | died May 31, 1842. | aged 16 years

Mark the perfect and behold
the upright, for their end is peace

SOPHIA, | WIFE OF | SHIVERICK HASKINS, | BORN APR. 6, 1804 | DIED FEB. 28, 1896 | HER CHRIST-LIKE LIFE-WORK WAS A | MINISTRY TO SUFFERING HUMANITY.

ROSA HASSAM, | Daughter of | F. F. and | and Rosa Hassam, | Died | March 19, 1856 | Aged 4 years.

In memory of | Caleb Haws, ſon of | Mr. Joſeph & Mrs. Sarah | Haws, who died Novr. | 6th. 1792: aged 8 years | and 2 months.

In memory of, two | Children of Mr. Joſeph | & Mrs. Sarah Haws, | Clariey died Sept. | 9th. 1792: in the | 4th. year of her age | Rebeckah was born & | died Sept. the 8th. 1792.

HERE LYES Ye BODY OF | Mrs. ELIZABETH HAWS, | WIDOW OF Mr. RICHARD | HAWS; SHE DIED NOVr. 13th. | 1747: IN Ye 67th. | YEAR OF HER AGE.

JAMES SON | TO JAMES & | DAMARIS | HAWS AGED | 16 Mo. DIED | SEPT. Ye 6th. | 1706.

In Memory of | MRS. SARAH HAWS, | wife of | MR. JOSEPH HAWS, | who died Decr. 8, 1800 | in the 54 year of her age

Stop my friends and cast an eye,
Think of mee as you pass by,
As I am now so you muſt be,
Prepare yourself to follow me.

In memory of | Sarah Haws who | died March 27th. | 1768, aged 9 months | the daur. of Mr. Joſeph | and Mrs. Sarah Haws.

HERE LYES BURIED Ye | BODY OF Mr. RICHARD | HAWS, WHO DIED JUNE | 29th. 1737: | IN Ye 65th. YEAR | OF HIS AGE.

In memory of | WILLIAM EDWIN, | *son of Samuel P. and* | *J. Anna Hawes*, | who died | 3d. January, 1832, aged 5 years | 7 months.

"*In God is our trust.*"

HERE LYES Ye BODY OF | Mr. HUMPHREY HAMAN, | WHO DIED FEBRY. 1ft. | 1742: | IN Ye 70eth YEAR OF | HIS AGE.

HERE LYES Ye BODY OF | Mrs. MARY HAYMAN, | THE WIDOW OF | Mr. HUMPHREY HAYMAN; | DIED MAY 8th. 1749: | IN Ye 77th. YEAR OF | HER AGE.

IN | Memory of | Abigail B. Haynes, | *Daught. of* Edmund & Nancy Haynes; who died Octr. 3, 1803: | Ætatis 4.

For bear my Parents thus to mourn,
For I am gone ne'er to return
I have left a world of ſin and pain
And now I praiſe my Maker's name.

ELIZA HAYNES | died Sept. 25, 1802: | Aged 13 months | & 17 days. | *daughr. of Mr. Edward & Mrs. Nancy Haynes*

My dear babe, is now expir'd,
By all belov'd, by all admir'd;
Being too good to live on earth,
She now receiv'd her heave'nly birth.

HEBE LYES BURIED | Ye BODY OF | OBADIAH HAWS | AGED 56 YEARS | DYED OCTOBER Ye | 5th. 1690.

HERE LYES Ye BODY OF | Mrs. ELIZABETH HEMEN- | WAY, WIDOW, OF Mr. | JOSHUA HEMENWAY; | SHE DIED SEPt. Ye 20eth. | 1739: IN Ye 82D. YEAR | OF HER AGE.

WILLIAM HENDRY | BORN MARCH 25, 1814. | DIED DEC. 9, 1896. | SARAH W. HENDRY | BORN APRIL 10, 1818, | DIED AUG. 4, 1885. | JOSIAH GOSS | BORN JAN. 29, 1781, | DIED MARCH 3, 1857, | BETSEY GOSS | BORN AUG. 18, 1782, | DIED DEC. 27, 1859, | FRANCIS E. HENDRY | BORN MARCH 7, 1846, | DIED AUG. 12, 1846. | HENDRY

HERE LIES Ye BODY OF | Mr. CHARLES HERVEY, | WHO DIED NOVr. 15th. | 1762: | IN Ye 41st. YEAR | OF HIS AGE

ELIZABETH H. HEARSEY | Died | July 23, 1895 | Aged 77 yrs

In memory of | MR JACOB HEARSEY, | who died Aug. 5, 1846; | Aged 80 years | JACOB HEARSEY, JR. | son of the above | died Oct. 23, 1809: | aged 9 years | Precious is the memory of the just | This stone is erected | to the memory of her father | by an affectionate daughter.

In memory of | JAMES B. HERSEY, | Died | Sept. 20, 1849, | Æt. 56 y'rs. | ANN, | his wife | Died Mar. 20, 1872, | Æt. 78 y'rs.

In memory of | MR. LEWIS G. HERSEY, | who died Nov. 26, 1835, | aged 57 years, | 9 months. | Farewell affectionate companion | HANNAH S. | widow of | LEWIS G. HERSEY, | died March 7, 1887, | aged 80 years, | 6 months. | BELA HERSEY | Died in Dorchester March | 31, 1813 aged 45 years. | MARY HERSEY died Jan. | 15, 1846, aged 72 years. | LEWIS G. HERSEY, JR. died | in Dorchester Jan'y 10, 1825. | aged 4 months. | HANNAH F. HERSEY died | May 24, 1832, aged 6 years, | & 13 days.

No lovely Children we will not mourn for thee,
Since thou art happy we resigned should be;
We will kiss the hand that holds the rod,
Knowing he afflicts us for our good.

OUR BABY | LIZZIE

Stephen Hearſey Junr. | ſon of Mr. Stephen | Hearſey, and Mrs. Juruſha | his wife died 9 May | 1798; aged 11 months | and 15 days.

SACRED | *To the memory of* | MR. STEPHEN HEARSEY, | *who died* | Sept. 14, 1825: | Æt. 61 | SACRED | To the Memory *of* | MRS. JERUSHA HEARSEY | wife of Mr. Stephen Hearsey, | *who died* Feb. 11, 1812; | Æt. 49.

They are not lost, they are but gone before,
The pained and weary here repose,
Released from mortal cares and woes,
But their freed spirits soar above,
To enjoy a Saviour's grace and love,
Let then survivors learn to bear
A parting here for meeting there.

STEPHEN F. HEARSEY | Died | Dec. 11, 1865 | Aged 58 yrs.

THEODORE HERSEY | 1825–1904 | HERSEY

DORA

EDWARD HILL, JR. | *son of Edward &* | *Lucretia R. Hill,* | *died April 7, 1848* | *Æt. 9. Years.*

In memory of | Mr. EDWARD HILL Jr. | *died March 18, 1843,* | *Æt. 30 Years.* | *George E. Hill, son of* | *Edward & Lucretia R. Hill* | *died Feb. 19, 1837,* | *Æt 5 months.*

Precious in the sight of the Lord is the | *Death of his Saints.*

GEORGE EDWARD HILL | died Sept. 26, 1849; | aged 20 years, | 5 months | THOMAS WILLIAM HILL | died Nov. 4, 1849; | aged 19 years, 5 months, | Sons of George & Mary Hill,

"*And yet why mourn? that deep repose*
Shall never more be broke with pain;
Those lips no more in sighs unclose,
Those eyes shall never weep again

[This stone replaced by stone below.]

GEORGE E. HILL | DIED DEC. 22, 1882 | AGED 75 YRS. | GEORGE HILL | DIED SEPT. 26, 1849 | AGE 20 YRS. | THOMAS W. HILL | DIED NOV. 4, 1849 | AGE 19 YRS. | MARY B. HILL HIS WIFE | DIED JAN. 2, 1892 | AGE 84 YRS. 8 MOS. | HENRY OTIS HILL | DIED JAN 29, 1897 | AGE 55 YRS. 8 MOS. | GONE BUT NOT FORGOTTEN | HILL

HERE LYES Ye BODY OF ISRAEL HILL WHO DIED | DECr 5th. 1742 IN Ye 64th. | YEAR OF HIS AGE

JOHN HILL | died Aug. 22, 1853; | Aged 43 years.

Beloved Father!
Thou art numbered with the dead.
This verdant turf
Shall lightly touch thy head.
We yet, will meet,
In bliss without alloy,
Where glory reigns,
With everlasting joy.

DORA

HENRY HILT | 1815–1881 | ELIZA S. HILT | 1816–1891: GEORGE F. HILT | 1851–1872 | CHARLES H. HILT | 1843–1896 | HANNAH S. MARSHALL | 1802–1883 | ELIZABETH MARSHALL | 1821–1894 | HILT

Died at Portland Me. | EMMA GARDNER, | Oct. 27, 1837 | Aged 5 months. | GEORGE KNOX, | Mar. 29, 1843, | Aged 4 years. | MARY FRANCES, | Aug. 6, 1845. | Aged 4 months. | GEORGE MONTGOMERY. | Dec. 12, 1847, | Aged 9 months. | Only Children of | J. E. & H. L. H. Hodgkins. | Reinterred 1869.

JOSEPH E. HODGKINS | Died | Mar. 28, 1887, | Aged 75.

Eunice Holden, dau. of | Mr. Stephen & Mrs. | SUSANNA HOLDEN, died | 14 Oct. 1801, aged | 13 months & 1 day.

In Memory of | Mrs. HANNAH HOLDEN | Widow of | WILLIAM HOLDEN Esqr. | who Departed this life | Jany. 20th. 1786; | in the 74th. Year | of her age.

ERECTED | *To the Memory of* | Mrs. HANNAH | HOLDEN | *died March 22, 1829,* | *in her 91 Year* | *Blessed are the dead that died in the Lord.*

SACRED | To the Memory of | Mr. JUSTINIAN HOLDEN | *who died at Norfolk Va.* | Oct. 15, 1801. | *Æt. 34 Years* | Mrs. SUSANNA HOLDEN, | who died April 13, 1841. | *Æt. 72 Years.*

In memory of | Mr. JUSTINIAN E. HOLDEN, | who died | May 21, 1855, | Aged 56 yrs.

MARTHA D. HOLDEN | 1801–1888.

ERECTED | in Memory of | Nathaniel Holden, | Son of | Mr. Wm. Holden, | & Mrs. Susannah, | his wife; who died | Aug. 5, 1805; in the | 24th. year of his age.

Erected | *To the Memory of* | CAPt. SAMUEL HOLDEN, | died April 28, 1808; | in the 71ft Year | of his Age.

In memory of | SAMUEL B. HOLDEN, | who died | Decr. 14th. 1826, | aged 26.

In Memory of | Mr. STEPHEN HOLDEN, | *who died* | *Sept. 14, 1810,* | *aged 32 Years* | *"What man is he that liveth* | *and shall not see Death."*

SUSANNAH HOLDEN, | Daur. of Mr. W. | HOLDEN JUNr. & | Mrs. SUSANNAH | HOLDEN; She | died Decemr. | 25th 1765 | AGED 3 | MONTHS.

Susannah, Daughtr. | *of Mr. Stephen,* | *& Mrs. Susannah* | *Holden, died* | *Fan. 20th. 1810. Aged.* | *3 Years.* | *"Of such is the Kingdom of Heaven."*

In Memory of | Mrs. SUSANNAH HOLDEN, | *Wife of Mr. William Holden,* | *died Oct. 25, 1815:* | *aged 74 Years*

WILLIAM HOLDEN ESQ | whose Remains are | here inter'd departed | this life *March* y 30th, 1776, | Aged 63. | An eminent Physician, | A Friend to his County, | & a useful Man. | "*Death but Entombs the Body* | *Life the Soul.*

In Memory of | Mr. WILLIAM HOLDEN, | *died Dec. 14, 1819:* | *aged 80 Years.*

HARRY G. HOLBROOK | —26 1857— | KITTIE E. HOLBROOK | Died Aug. 24, 1867 | Aged 9 years. | MOTHER |

In memory of | JOHN MILLER HOLBROOK, | who died | August 28, 1836, | aged 40.

SAMUEL LODGE, | *son of S. R. H. &* | *Frances Holbrook* | died June 25, 1838, | aged 11 months.

In memory of | CAROLINE AUGUSTUA | *Daughter of* | WILLIAM H. *And* | SARAH JANE HOLLIS, | *Who died Sept. 13. 1845,* | *Aged 1 Year 8 mons.*

O, mother, weep no longer,
Although thy stricken heart
So often has been wounded,
By Death's unerring dart
Mourn not for thy loved daughter
Can never suffer more;
She's left earth's troubled waters,
And found a peaceful shore,
Her spirit has ascended,
As pure as when 'twas given,
Her pains and griefs are ended,
She lives above in Heaven.

In memory of | MARY JANE HONORIA | Child of William H. | & Sarah Jane Hollis. | who died | July 30, 1841. | aged 15 weeks.

Sleep on sweet babe,
Tho art at rest,
God call'd thee home,
He thought it best.

In memory of | ALMORAN HOLMES | passed to the | Higher Life, | July 31, 1857, | Æt. 29 y'rs.

MARY ANN H. HOLMES, | widow of | Samuel Holmes, | died Sept. 24, 1846; | aged 56 years. | *To the memory of a kind* | *and affectionate Parent,* | *this stone is erected* | *by her Children*

Here lies the | INFANT | *Son of Lewis &* | *Charlotte Holmes,* | *who died Dec. 9, 1817,* | *aged 1 yr. & 11 ds.*

Stop dear Parent cast your eye
And here you see your baby lie,
Though he is call'd one day before
You may be call'd in one hour more.

SACRED TO THE MEMORY | OF | HIS BELOVED WIFE | CAROLINE F. HOOD, | BORN AUG. 16, 1812 | BLESSED THOUGHT, HOME AT LAST. | THERE IS AN HOUR OF PEACEFUL REST. | TO WEARY WANDERERS GIVEN. | THERE IS A JOY, OF SOULS DISTRESSED, | A BALM FOR EVERY WOUNDED | BREST 'TIS FOUND ALONE IN HEAVEN.

SACRED TO THE MEMORY | OF | JOHN C. HOOD, | BORN APRIL 14, 1811. | AGED 80 YRS. 7 MOS. | 26 DAYS.

In memory of | HENRY HOOD | who died | July 20, 1843: | Æt 23.

Yet again we hope to meet thee,
When the day of life is fled
Then in Heaven with joy to greet thee
Where no farewell tear is shed

SAMUEL HOOD, | died | June 6, 1868, | aged 83 yrs. | ELIZABETH HOOD, | died July 15, 1860, | aged 73 yrs. 6 ms.

"*Blessed are the dead which die in the Lord.*"

SAMUEL HOOD Jr. | DIED | May 6, 1869, | Æ. 58 ys. 6 ms.

Rest Father Rest

CHARLES H. HOOK | Died | January 30, 1865 | Æt. 21 yrs. 5 mo's. | & 3 days

"*My Saviour is with me, all is well.*"

In memory of | M. A. B. HOOK | *who died Aug. 26, 1847,* | Aged 14 months 20 dy's. | ALSO | M. E. D. HOOK, | *who died* Sept. 1, 1847, | Aged 14 months 26 dy's.

Farewell dear lambs

ROBT. E. HOPE, | Died | Nov. 27, 1846, | Aged 35 yrs. | NANCY S. C. | his wife | Died July 18, 1847, | Aged 34 yrs.

GEORGE WILLIAM | son of | George A. and | Hepzibah C. Houghton, | died Sept. 1, 1853: aged 2 years. 6 mos.

MARTHA H. HOOK; | Died March 31, 1901, | Æt. 93 yrs. 4 mos. | & 20 dys.

HERE LYES Ye BODY | OF EPHRAIM HOWARD | AGED ABOUT 40 | YEARS DEPARTED | THIS LIFE MAY | Ye 12th. | 1704.

In Memory of | EPHRAIM HOWARD, | *died Dec. 4, 1824:* | *Æt. 50 Years.*

ABIGAIL HOWE | wife of Isaac Howe, | Died July 28, 1868, | Æt. 74 y'rs, 11 mo's. | *We part to meet again.*

ABRAHAM HOW | SON TO Mr. | Abraham & Mrs. | HANNAH HOW DECD. | Sept. 20th. 1730 | AGED 3 MONTHS | 10 DAYS.

ANN E. HOWE 1814–1889 | GEORGE H. HOWE | 1831–1898. CHILDREN OF | LEONARD & ANN HOWE.

SACRED | to the memory of | Miss BETSEY HOWE, | who died | January 15, 1867; | aged 80 years.

Her hands left the Bible wide open,
To tell us the road she had trod,
With way-marks like footsteps to tell us
The path she had gone up to God.

CHARLES HOWE. | Died | July 20, 1878, | Æt. 62 y'rs. 8 mos. | 16 days.

In memory of | MR. CHARLES O. HOWE, | who died | Nov. 4, 1839, | Aged 35.

Traveller! stay thy passing feet
Thee my warning voice would greet,
Here behold thy speedy doom,
Fast thou hastenest to the tomb.

DAVID HOW, SON | TO TIMOTHY & | DORCAS HOW, AGED | 9 MONTHS HE | DIED MAY Ye 15th | 1729.

HERE LYES DORCAS HOW | DAUGHTER TO TIMOTHY & DORCAS HOW | DIED JANUARY 14th | 172/6 IN Ye 9th | YEAR OF HER AGE.

DORCAS DAUGHTER | TO TIMOTHY & | DORCAS HOW DIED | JUNE 18th. 1729 | IN Ye 3D. YEAR | OF HER AGE.

Here lies the Body of | Mrs. ELIZABETH How, | the wife of | Mr. SAMUEL How; | She Departed this life | Augt. 6th. 1764: | in the 46th Year | of her age.

ISAAC HOWE | Died | Feb. 13, 1873, | Æt. 86 y'rs. 5 mos.

OUR FATHER & MOTHER | JOEL R. HOWE, | was born in Sturbridge; | June 21, 1785; | Died June 4, 1862, | Æt. 76 y'rs. 11 mo's, 13 da's. | NANCY CLARK, | his wife | was born in Brookfield, | August 8, 1789; | Died Sept. 13, 1870, | Æt. 81 y'rs. | *Blessed are the meek* | JOEL OTIS HOWE, was born Dec. 11. 1823; Died June 9, 1825.

JOHN HOW, SON | TO Mr. SAMUEL & | Mrs. ELIZABETH HOW; | DIED SEPt. 12th. 1740: | IN Ye 8th. MONTH | OF HIS AGE.

Here lies Buried the | Body of *Joseph How*, | Son of Mr. John & Mrs. | Rachal How, who died | Septr. 23d. 1776 Aged 9 | Months.

LEONARD HOWE, | Born Apr. 8, 1792, | Died Nov. 29, 1879 | ANN, his Wife | Born May 9, 1792, | Died Oct. 10, 1874.

MARY CAROLINE, | Died May 12, 1839 | Aged 16 years. | CLARRISA GARDNER, | Died May 28, 1823, | Aged 7 years | FRANCES ELLEN, | Died February 9, 1830 | Aged 7 months. | Daughters of | Leonard and Ann Howe.

In memory of | MARY HOWE, | widow of | Moses Howe, | who died | Dec. 19, 1838; | aged 85.

Our Dear Mother | MRS. MEHITABLE HOWE, | Died May 16, A.D. 1858: | Aged 75 years.

In memory of | MOSES HOWE, | who died | Sept. 22, 1823; | aged 76.

In Memory of | Nancy How, | the Dau^r. of | Mr. Abraham and | Mrs. Patienc How | who Died Jany. 20 | 1787 aged 17 Months

PHILENDA M. HOWE, | Died Ap^r. 10, 1860, | aged 58 years, | 8 months. | FREDERICK W. HOWE, | Died May 2. 1855, | aged 47 years.

Here lies Buried the | Body of RACHEL | How, Daughter of M^r. JOHN, & M^rs. RACHEL | How, who died May 30th. 1773. Aged | 21 Months.

In memory of | Mr. Samuel How | who died Nov. 20th. | 1799 aged 63 years.

SAMUEL HOW, | SON TO M^r. | SAMUEL HOW | JUN^r. & M^rs. MARGARET HOW; | HE DIED JAN^y. 26th. | 1763: AGED 11 D^s.

SAMUEL HOW, | SON TO M^r. SAM^L. | HOW JUN^r. & M^rs. | MARGARET HOW; | HE DIED OCT^r. 14th. | 1762: IN Ye 2^D. | YEAR OF HIS AGE.

In Memory of | M^r. SAMUEL HOW, | who died Sepr. 16th. 1780. | in the | 70th. Year of his Age.

HERE LYES Ye BODY | OF SARAH HOW, Ye | WIFE OF ABRAHAM | HOW DIED SEP^t. 22^D. | 1724; | AGED | ABOUT 64 YEARS.

In Memory of | M^RS. THANKFUL HOW, | the Widow of, | LIEU^t. SAMUEL HOW, | who died Sept. 4th, 1794. | In the 79th year of her | age

CHARLES FRANKLIN HOYT | Died | January 16, 1848, | Æt. 3 y'rs. | Of such is the kingdom of heaven | CAROLINE LOUISE HOYT. | Died Aug. 23, 1867. | Æt. 24 y'rs. | *We loved thee on earth, and hope | to meet thee in heaven.*

Father & Mother | JOHN HOYT, | Died Jan. 3, 1881, | Aged 77 yrs. 11 mos. | SARAH J. His Wife | Died July 7, 1882, | Aged 74 yrs. | *God is our refuge and strength.*

In memory of | MARY, widow of | Benjamin Hoyt | who died June 13, 1857; | aged 71 yrs. | Also | her Grand Child | MARY FRANCES, | Dau^r of Joseph and | Mary A. Mann, | who died March 26, 1852; | aged 7 yrs. 2 mos.

Their dust mingles below :
But their spirits have ascended on high.

SACRED | To the Memory of | Miss ADELINE A. | HUBBARD, | who died July 4 1842 | Æt. 35 Years.

SACRED | to the memory of | MRS. ANNA HUBBARD, | died Sept. 18. 1844, | aged 63 years.

In Memory of | Mr. William Hudson, | *who died May 5th. 1809.* | *in the 32d. Year of his* | *Age.*

Men drop from earth's tempestuous stage,
And moulder in the grave:
Yet Christ for mortals doth engage
The soul from death to save.

ELISABETH THE | WIFE OF HOPE STILL | HUMFREY BORNE | June Ye 26th. 1660 | DIED OCTOBER | THE 25 1714

In Memory of | Miſs Eliſabeth Humphrey | *Daur of* Mr. Henry & | Mrs. Abigail Humphrey | *who deceas'd* May | 9th. 1789 in the | 21ft. year of her age

Tho' young yet not too young to die
Prepare then for Eternity.

In memory of | Mrs. ELIZABETH HUMPHREYS | wife of | Mr. WILLIAM HUMPHREYS, | who died May 15th. 1824 | Aged 39. | *The memory of the just is blessed.* | Also their son | Lemuel D. Humphreys: | who died June 17th. 1824 | Aged 3 months.

HERE LYES Ye BODY OF | Mrs. HANNAH HUMFREY, | WIFE TO Mr. HOPESTILL | HUMFREY, WHO DIED | MAY Ye 16th. 1729 | IN Ye 67 YEAR OF | HER AGE | NOTE SHE WAS FORMAL | LY Ye WIFE OF DEA | CON JOHN BLAKE

IN | memory of | MR. HENRY HUMPHREY | who died Feb. the 11th. | 1793: | Aged 66 years & 6 | months

Why do we mourn departing friends?
Or ſhake at death's alarms?
Tis but the Voice which Jesus ſends
To call them to his arms.

HERE LYES BURIED | Ye BODY OF Mr. | HOPESTILL HUMFREY | DIED MARCH 22D. | 1730/1 IN Ye 82D | YEAR OF HIS AGE.

HERE LYES BURIED Ye BODY | OF ISAAC HUMFREY | JUNr. HE DIED OCTr. | 23D. 1730 | IN Ye 35th YEAR | OF HIS AGE

HERE LYES BURIED | Ye BODY OF Mr. | ISAAC HUMFREY, | WHO DIED JANy. 12th. 1735: | IN Ye 84th. YEAR OF | HIS AGE.

HERE LYES Ye BODY OF | Mr. JACOB HUMFREY, | WHO DIED NOVe 19th. | 1743 IN Ye 44th | YEAR OF HIS AGE

HERE LYES Ye BODY OF | JANE HUMFREY | WIFE TO ISAAC | HUMFREY DIED JUNE | Ye 28th. 1728, | IN Ye 34th. YEAR | OF HER AGE.

HERE LYES Ye BODY OF | Mrs. JERUHA HUMPRIS | Ye WIFE OF Mr. RICHARD HUMPRIS; | SHE DIED | Feby. 16th. 1764: In Ye | 62D YEAR OF HER AGE.

JOHN HUMFREY Ye | SON OF Mr. JOHN | & Mrs. RUTH HUMFREY | AGED 10 MONTHS | DIED AUGt. 27th. | 1747.

John Humphrey | the Son of Mr. | John Humphrey Jr | & Mrs. Sufannah | his Wife he Died | Novr. 9th. 1778 | Aged 13 Months. | & 14 Days.

IN | memory of | LIEUT. FOHN HUMPHREY, | who departed this life July 9th. 1793. | Aged 78 years.

In memory of | Mr. JOHN HUMPHREY, | who died June 13, | 1795 in the 47 year | of his age

Here lies Buried the Body, | of Mr. JONAS HUMPHREY, | who Died Novbr. Ye 5th. 1772 in the 77th. year of his Age.

HERE LIES Ye BODY OF | Mrs. MARY HUMFREY, | THE WIFE OF | Mr. SAMUEL HUMFREY; | SHE DIED Octr. Ye 21ſt. | 1760 In Ye 64th. | YEAR OF HER AGE

MARY HUMFREY Ye | DAUGHTER OF SAMUEL | AND ELIZABETH | HUMFREY DIED MAY | 22 1724 | IN Ye 14 WEEK | OF HER AGE.

Erected in memory of | Miſs MARY ANN HUMPHREYS | dautr. of Mr. Henry & | Mrs. Abigail Humphrey, | who died Fan. 23d, 1795: | aged 22 years & 4 months

Time was I ſtood as thou do/t now,
And view'd the dead as thou doſt me,
Ere long thou'll be as low as I
And others 'l/tand and gaze at thee.

RUTH Ye DAUGHTER | OF HOPESTILL | HUMFREY, AGED | 9 YEARS DYED | SEPTEMBER Ye 24 | 1693

In memory of | MRS. RUTH HUMPREY, | the widow of | Lieut. JOHN HUMPREY, | who died Feb. 28th 1795 | Aged 78 years.

Sally Humphry, | *Daur.* to Mr. John | Humphry Jr. & Mrs. Sufannah | his Wife Who | Died Octr Ye 3 | 1781 | Aged Two Years.

HERE LIES Ye BODY OF | Mr. SAMUEL HUMFREY | he Departed this life | JUNE 18th. 1766: | in the 75th. Year of | his age

Here lies Buried the Body, | of SAMUEL HUMPHREY, | Son of Mr. HENRY & Mrs. | ABIGAIL HUMPHREY, | who died Novr. Ye 19th 1772, | Aged 22 Months.

SARAH HUMFREY, | DAUr. TO Ye REVD. Mr. | JAMES HUMFREY | & Mrs. ESTHER HIS WIFE DIED AUGT. | 28th. 1756: | AGED 2 YEARS & | 8 MONTHS

In memory of | Mrs. SARAH HUMPHREY, | Daughr. of Mr. Henry & Mrs. | Abigail Humphrey, | who died Sept. 5th. 1783 | In the 22d. Year | of her Age.

SUSANNA HUMFREY | DAUGHTER TO JO | NAS & SUSANNA | HUMFREY DIED | SEPt. 19, 1730 | AGED 1 YEAR | & 11 MONTHS.

IN Memory of | MRS. SUSANNA HUMPHREY, | *the widow of* | Mr. JONAS HUMPHREY, | who died July 1ft. 1790: | Aged 87 years.

Erected | to the memory of | Miss | Susannah Humphre | ys; who departed this | li/e Septt. 28th. 1809. | Aged 18.

In memory of | MRS. SUSANNA HUM- | PHREY, wife of MR. | JOHN HUMPHREY, | who died | aged 54 years.

WILLIAM | son of | William Humphreys Junr. | died Octr. 3d. 1813. | aged 22 months | Susannah | wife of | William Humphreys, | died May 14th. 1821 | aged 65.

The memory of the Just is blessed. Prov. X 7.

Mr. JOSEPH HUNT JUNr. | *late of Boston* | died July 1st. 1811, | Æ. 38.

HATTIE, WIFE OF | E. A. HYDE, | DIED | JAN. 14, 1867, | AGED 25 YRS. | & 9 MOS. | "Say not good night, but in some bright- | er land bid me good morrow."

WALTER HYDE | 1865–1875.

OUR | DEAR FRANK. | So fades the lovely morning flower.

WILLIAM INNIS | DIED MAY 25, 1886, | AGED 61 YRS. 5 MS. | ELIZA | HIS WIFE | DIED JUNE 5, 1894, | AGED 75 YRS. 2 MS. | ANNIE K. INNIS | DIED JULY 23, 1867, | AGED 19 YRS. 10 MS. | ASLEEP IN JESUS.

JOHN JACKSON | died Jan. 23 1877, | aged 59 yrs.

Here lies the Body of | Mr. PETER JENISON | *of Framingham* | he Died June 10th. | 1768 : | aged 58 Years.

BENJAMIN JENKINS | Died Aug. 6, 1843, | Aged 28 years. | *In life respected, in death lamented.*

EDWARD JENKINS, | Died July 9, 1857, | Aged 81 years. | "*Thy will be done.*"

FREDERICK R. JENKINS | DIED SEPT. 6, 1891, | AGED 70 YRS.

JAMES H. JENKINS, | Died | July 3, 1865, | Aged 48 years, | 8 months. | *At rest.*

MARTHA JENKINS, | *Died* | *February 18, 1867.* | *Aged 72 years.* | "*For many true and dear are left,* | *but none are quite like thee.*"

JACOB | only son of | Capt. Jacob and Mehitable | JOHNSON, | died May 3, 1833, | aged 3 yrs. 9 mos.

Dear child thy ———

In memory o/ | THOMAS JOHNSON, | son o/ Mr. David and Mrs. | Susanna Johnson; | who died Oct. 20th. 1810. | Aged 1 Year 3 Months & | 20 Days.

My sweet twin babe has ascended (above)
Into the arms of my redeemers love ;
There I hope to meet him when Ch-
rist doth call me home,
To the bright regions of his celestial
throne

In Memory of | THOMAS B. JOHNSON, | Son of Mr David | & Mrs. Susannah Johnson, | who died May 23, 1813, | aged 1 Year 4 Months, | & 17 Days. | Know Christ has call'd my babe into | his arms to rest, | His eyes are clos'd in death, no more | to dwell with me, | He's left parents & mates to mourn the | loss of him, | Know he awakes with Christ free from | distress & pain.

LAVINIA E. JENKINS | BORN NOV. 9, 1834, | DIED MARCH 11, 1900

HERE LYES Ye BODY | OF Mrs. ANN JONES, | Ye WIDOW OF Mr. | ISAAC JONES; SHE | DIED JANUARY Ye 20 | 173½; AGED | ABOUT 77 YEARS.

BARBARA Ye DAUGHTER | OF EBENEZER & | LIDIA JONS; AGED 7 | DAYS DIED JANUARY | 1700.

CHRISTOPHER, | son of | Christopher and | Tryphosa Jones, | died July 25, 1854: | aged 2 days.

He budded on earth
To bloom in Heaven.

HERE LYES Ye BODY | OF CONSIDER JONES | WHO DIED JUNE | 1730: IN Ye 27th | YEAR OF HER AGE

HERE LIES Ye BODY OF | Mr. EBENEZER JONES, | WHO DIED SEPt. Ye 21ft. | 1753; | AGED 68 YEARS & | 10 MONs.

In Memory of | Mr. EBENEZER JONES | Who Departed this | Life Decemr. Ye 22 | 1776; in the 62 | Year of his Age.

EDWARD JONES, | 1812-1889. | HIS WIFE | ELIZABETH A. | 1815-1898 | EDWARD D. JONES | 1841-1842. | EDWARD F. JONES, | 1850-1853 | JONES.

Sacred to the memory of | Elizabeth Georgina Jones, | who died Octr. 21st. 1817, | aged 18 months. | also | Caroline Emma Jones | who died May 23d. 1825, | aged 2 years & 3 months. | daughters of | George & Mary Jones.

ELIZABETH JONS. | DAUGHTER TO DAVID | & SARAH JONES, | AGED ABOUT 20 | YEARS DECD. | JANUARY Ye 20 | 1681

Here lieth Ye Body of | ELIZABETH JONES | Daughter of | Mr. EBENEZER & Mrs. | DELIUERANCE JONES; | The Died Augt. 17th. | 1770 In Ye 20th. | Year of Her Age.

HERE LYES ELIJAH | JONES; SON TO EBENE- | ZER & WAIT-STILL-JONES, | DIED NOVr Ye 8th. | 1732 IN Ye 6th. | YEAR OF HIS AGE.

In Memory of | Mr. ELIJAH JONES, | *who died* | Febr. 18th. 1807, | in the 58th. Year of his Age.

ESTHER JONES | Ye DAUGHTER | OF EBENEZER | & LYDDIA JONES | AGED 18th. YEARS | DIED AUGUST 23D. 1714

HERE LYES Ye BODY OF | HENRY JONES SON TO | Mr SAMUEL & Mrs. | SARAH JONES | HE DIED MAY 7 1736 | IN Ye 20 YEAR OF HIS AGE

HERE LIES Ye BODY OF | HENRY JONES | THE SON OF | Mr SAMUEL JONES & | Mrs. MERCY HIS WIFE | DIED AUGt. 22D. 1753 | IN Ye 11th. YEAR OF | HIS AGE

HERE LYES Ye BODY OF | HENRY JONES SON TO | Mr SAMUEL & Mrs. | SARAH JONES | HE DIED MAY 7 1736 | IN Ye 20 YEAR OF | HIS AGE.

ISAAC JONES | SON OF | JONATHAN & REBECCA | JONES AGED 4 | YEARS DIED | NOVEMBER Ye | 16th 1702

JONATHAN JONES | SON TO DAVID & | SARAH JONES | AGED 22 YEARS | DECD. Ye 6 OF JANUARY | 1681

Here lyes Buri'd the Body of Mr. JONATHAN | JONES, who died Sept. | the 12th. 1739: in | the 74th. Year of His | Age

HERE LYES Ye BODY OF | Mrs. LYDIA JONES, WIDOW | OF Mr. EBENEZER JONES, | SHE DIED JANY Ye 1ft. | 1744: IN Ye 79th. | YEAR OF HER AGE

HERE LYES Ye BODY | OF Mrs. MARY JONES, | WIDOW OF Mr. | SAMUEL JONES SHE | DIED JANY 9th 1738: IN Ye 81ft YEAR OF HER AGE

HERE LYETH BURIED | Ye BODY OF MARY | JONES Ye WIFE OF | ISACK JONES AGED | 62 YEARS DECEASED | OCTOBER Ye 23 1691

HERE LYES Ye BODY OF | REBECCA WIFE TO | JONATHAN JONES | AGED 35 YEARS | DIED JULY Ye 21 | 1707

REBECCAH DAUGHT. | OF EBENEZER & | BARBARA JONES, | AGED 6 MONTHES. | DYED JUNE Ye 11 | 1693.

RUTH JONES | Ye DAUGHTER OF | JONATHAN & REBECCA | JONES AGED 7 | YEARS DIED | NOVEMBER Ye 24 | 1702

HERE LYES Ye BODY OF | Mr. SAMUEL JONES, HE | DIED JANY. 29th. 1744: | IN Ye 63D YEAR OF | HIS AGE.

In memory of | Mrs. SARAH JONES, | the Widow of | Mr. SAMUEL JONES, | ſhe Died Oct. ye 26th. | 1769, in the 83D Year | of her age.

HERE LYES BURIED Ye | BODY OF SARAH JONES, | Ye WIFE OF JONATHAN | JONES, SHE DIED JUNE | Ye 30th. 1731 | IN Ye 62D YEAR OF | HER AGE

SARAH JONES | WIFE TO DAVID | JONES AGED 44 | YEARS DYED | OCTOBER Ye 13, 1683

HERE LYES Ye BODY OF | Mr. STEPHEN JONES | WHO DIED AUGUST Ye | 29th 1750 IN Ye 32 YEAR | OF HIS AGE

THOMAS · JOANES · | AGED · ABOVT 75 · YEARS · | DIED · THE · 13 · OF · NOVEMBER · | 1678 ·

In Memory of | MR. THOMAS JONES | *died Nov 1,* | *1808* | *Aged 53 Years.*

HERE LYES Ye BODY | OF Mrs. WAITSTILL | JONES, WIFE TO Mr. | EBENEZER JONES, | SHE DECD. NOVr. 5th. | 1736 IN Ye 48th. | YEAR OF HER AGE

ALICE M. JORDAN, | Born Sept. 12, 1846, | Died May 7, 1887.
Faithful daughter; loving sister, | *kind friend*

MY HUSBAND | EDWARD J. F. JORDAN | passed to | the Higher Life | Oct. 15, 1873 | Æt. 24 yrs.

SAMUEL JORDAN, | Passed to the higher life | Oct. 11, 1880, | Aged 81 yrs, 9 mos, | His Wife | ELIZABETH | Born Sept. 12, 1811, | Died Apr. 19, 1890.

SARAH JORDAN | Died Dec. 27, 1881, | Æt. 54 yrs, 10 mos. | *At Rest.*

MY HUSBAND | THOMAS D. JORDAN | Died Apr. 10, 1872, | Æt. 31 y'rs.

Passed | to the higher life | Sept. 6, 1855, | aged 19 years, 7 mos. | WILLIAM HENRY, | son of Samuel | & Elizabeth Jordan. | *I still live.*

D B KAY | died Aug. 10 1872 | Aged | 1 Year 7 Months

LIZZIE | Not dead but | sleeping

BARBARA MAY | 6 MOS. [Kelley]

THOMAS A. KELLEY | CO K. 45TH. MASS. INF'T'Y | 1847–1891 | ANNIE L. HIS WIFE | 1850–1886.

HERE LIES Ye BODY | OF Mrs. JERUSHA KOLLOCK, | WIFE TO Mr. CORNELIUS, | KOLLOCK, DIED Ye 1ft. of NOUr. 1729 | IN Ye 25th. YEAR OF | HER AGE

In memory of | MRS. ABIGAIL KILTON, | wife of MR. EBENEZER | KILTON, Jun. who died 20 | May 1801 in the 35 year | of her age.

Come my dear friends see where I lie,
Remember you must shortly die,
Though I have gone one day before,
You may be called in a minute more.

MRS. DIANA KELTON, | who died May 27, 1837; | aged 73 years.

In memory of | MR. EBENEZER KILTON, | who died 6 March | A. D. 1802 | in the 72 year | of his age

Draw near my friends & take a thought,
How soon the grave may be your lot,
Make sure of Christ while life remains
And death will be eternal gain

In memory of | EBENEZER KELTON, | *died* June 16, 1823: | *aged 61.*

In Memory of | MR. EBENEZER KELTON JR. | *died July 6, 1822;* | *Aged 33 Years.*

Edward Kelton son | of Mr. Edward & Mrs. | Hannah Kelton, who | died April 14th 1802 | aged 11 years & 2 | months

My young friends draw near & see hear I lie
And you must die as well as I

HERE LIES BURI'D | THE BODY OF | MR. EDWARD KILTON, | WHO DIED FEBY. 3D. | 1755: | IN YE 57th. YEAR OF | HIS AGE

In Memory of | Mr. EDWARD KELTON, | died Sep. 1, 1840, | Æt. 84 Years.

Daily our mortal flesh decays
But Christ our life shall come;
And by his mighty power shall raise
Our bodies from the tomb.

In Memory of | ELIHU KILTON, Son | of MR. ELIHU & MRS. | THANKFULL KILTON, | who Died Agust. YE 3d. | Aged 14 Months. [No date.]

IN | memory of | MR. ELIHU KILTON, | who departed this life | Octr. the 12th. 1792 | in the 60th year | of his age.

When death invades we muſt obey,
Reſign our breath and ſleep in clay,
The trump ſhall ſound all muſt atte'd
Make heaven your aim and Chriſt your friend

Father & Mother | ELIHU KELTON, | Died Jan. 14, 1878, | Æt. 86 y'rs. 3 mos. 16 dys. | ANN B. | Wife of Elihu Kelton | Died Dec. 11, 1875, | Æt. 79 y'rs. 1 mo. 20 days. | Farewell dear Parents till we meet again

In memory of MR ELIJAH KELTON, | who died | Sept. 28, 1825; | aged 60 years.

In memory of | ELISHA KILTON, | *died Jan. 7, 1822* | *Æt. 57.* | *My wife and children dear, when* | *you draw near, your father's* | *grave to see, remember me, and be* | *prepar'd for death to follow me.*

Erected | in memory of | MRS. ELIZABETH KELTON, | widow of MR. EBENEZER KELTON, | who died Sept. 15, 1804. | Aged 71 years

Draw near my friends, of youthful bloom,
O think on me! & know your doom.

ELIZABETH B. KELTON | Died | Mar. 26, 1840, | Aged 20 yrs. | HARRIET KELTON, | Died Aug. 5, 1884, | Aged 59 yrs. 4 mos. | 18 days. | Daughters of | ELIHU & ANN KELTON | Sweetly they bore their suffering lot.

MY MOTHER | ELIZA ANN, | wife of | THOMAS KELTON, | Died Aug. 30, 1835, | Æ. 28 ys. | "Tis the Lord hath bereft us. | He can all our sorrows heal."

In Memory of | Mrs. HANNAH KELTON, | Relict of | Mr. Edward Kelton, | died Sept. 1, 1846. | Æt. 85 Years

The pains of death are past
Labour and sorrow cease
And life's long war fare closed at last
Her soul is found in peace.

In *Memory of* | MISS. HANNAH KILTON, | *Died Jan. 23, 1831:* aged 38 years.

It is the Lord, our makers hand
Weakens our strength amidst the race;
Disease and death, at his command,
Arrest us, and cut short our days.

ERECTED | to the memory of | Mr. JAMES KILTON, | who died Sept. 1ft. | 1805; Æt. 69.

HERE LIES Ye BODY OF | Mr. JONATHAN KELTON, | WHO DIED APRIL 9th. 1752: | IN Ye 63D. YEAR OF | HIS AGE

JAMES KILTON, | SON TO Mr. | JAMES & Mrs. | MARTHA KILTON, | HE DIED MARCH | 6th. 1760: IN | Ye 8th. MONTH | OF HIS AGE.

In memory of | Mrs. MARGARET KELTON, | wife of | Mr. Rufus Kelton, | died Feb. 25, 1816 | aged 40 years

Stop here my friends and drop a tear
Think on the dust that slumbers here.

ERECTED BY | THE FIRST PARISH IN DORCHESTER | IN KIND REMEMBRANCE OF | JASON KELTON | DIED MAY 4TH. 1828 | AGED 32 YEARS.

Here lies Ye Body of | Mrs. MARGARET KILTON, | widow of Mr. SOLOMON KILTON: | she died March 17th | 1768: in ye 40th | Year of her age.

In Memory of | Mrs. MARGARET KELTON, | wife of | Mr. Rufus Kelton, | died Feb. 25. 1816: | Aged 40 yeas.

Stop here my friends and drop a tear,
Think on the dust that slumbers here.

HERE LYES Ye BODY | OF Mrs. MARY KELTON | WHO DIED AUGt. Ye | 25th. 1744: | IN Ye 26th. YEAR | OF HER AGE.

HERE LIES THE BODY OF | MRS. MARY KILTON, | THE WIDOW OF | LIEUt. EDWARD KILTON; | SHE DIED NOV. THE 2D. | 1762: IN Ye 58th YEAR | OF HER AGE.

ERECTED | in memory | of | Mrs. MARY KILTON, | widow of | Mr. JAMES KILTON | Æt. 74.

MY SISTER, | MARY THOMAS, | daughter of | THOMAS & ELIZA ANN | KELTON, | Died Dec. 23, 1842, | Æt. 10 ys.

Of such is the Kingdom of
Heaven.

In Memory of, | Mrs. MATTHEW KILTON, | the Wife of | Mr. JAMES KILTON | the Died Augt. the 10th. | 1775 in the 38 Year | of her age.

In memory of | MR. RUFUS KELTON, | who deceased | July 28th. 1823: | aged 53.

A man of strict honesty and integrity
and of that christian charity
that thinketh and speaketh no evil.

Beloved by neighbors relations and friends,
Without deceitful aims or selfish ends,
A plain and humble path through life he trod,
And died relying on the grace of God

Here lies the Body of | Mr. SOLOMON KILTON | who died March 17th. 1776 in ye 43d. | Year of his age.

In memory of | MRS. THANKFULL KILTON, | widow of | MR. ELIHU KILTON, | who died May 8, | 1808: | Aged 72 years.

Great God I own thy sentence just.
For nature must decay
I yield my body to the dust
To dwell with fellow clay.

In Memory of | THOMAS KELTON | died Oct. 3, 1832 | Æt. 36.

Tender friends awhile may mourn
Me from their embraces torn
In the realms beyond the grave

[This stone is replaced by the following.]

MY FATHER | THOMAS KELTON, | Died Oct. 3, 1832. | Æ. 36 ys.

Gone from Earth but not forgotten.

Here lies | Buried the Body of | THOMAS KILTON, Son of Mr. | James & Mrs. Martha | Kilton, who died April 3d. | 1774 Aged 13 Months.

EDWARD KING, | son of | Estes and | Susan W. Kimball, | died Nov. 6, 1852; | aged 4 yrs. 7 mos. | 20 days.

"*Of such is the kingdom of Heaven*"

In Memory of | Mrs. Elizabeth King, | *wife of* | Mr. Lemuel King | *died March 1st. 1814.* | *Æ. 32.*

Softly she lean'd her dieing head,
Upon her maker's breast,
Her maker call'd her soul away,
And here's her dust at rest.

HERE LYES YE BODY | OF JANE KING YE | WIFE OF CHARLES | KING DIED JANUY. | 172$^{6}/_{7}$ | IN YE 33D. YEAR | OF HER AGE.

Here lies the Body of | JANE KING, the *Daur.* of Mr. WILLm. & | Mrs. ELIZAth. KING; | She Died Augt. 25th. | 1768: in ye | 19th Year | of | her age.

ABNER KINGMAN, | Lost at sea Mar. 1823 | Æt. 27 y'rs. 6 mo's. | ELIZA C. KINGMAN, | his wife | Died in Dorchester, | July 19, 1874, | Æt. 80 y'rs. 10 mo's. | 15 days.

MY HUSBAND | ABNER G. KINGMAN | Born June 28, 1822, | Died March 10, 1885 | ABIGAIL M. KINGMAN | Born April 13, 1828, | Died May 8, 1895 |

He giveth his beloved rest

JOSIAH KINGSBURY | 1780–1832.

SAMUEL KINNEY, | SON TO Mr. JAMES & Mrs. THANKFULL | KINNEY; HE DIED | SEPt. 22D. 1750: | AGED 5 MONTHS | & 10 DAYS.

HERE LYES Ye BODY OF | SARAH KINNEY, DAUr. | TO Mr. JAMES & Mrs | THANKFULL KINNEY: | AGED 4 YEARS & 5 | MONTHS, DIED APRIL | 9th. 1747:

HERE LYES Ye BODY OF | SUBIAH KINNEY, | DAUGr. TO Mr. JAMES | & Mrs. THANKFULL | KINNEY; | DIED MARh. 10th. | 1746: IN Ye 7th. | YEAR OF HER AGE.

ABDIEL. KIRK. | a native of London | England | died | Oct. 5, 1851: | Aged 71 yrs.

ANNE KIRK, | Child of | J. F. & M. C. Kirk, | Born July 4, 1859, | Died March 3, 1863.

JOSEPH KIRK, | Born October 7, 1821, | Died May 16, 1863. | ELEANOR H. KIRK, | Died July 8, 1876, | Æt. 40 yrs. 1 mo. 26 d's.

MARY C. | Wife of J. F. | Kirk | Died Oct. 7, 1867, | Æt. 40 y'rs.

MARY HAMILTON | child of J. F. & | M. C. Kirk, | Died Sept. 27, 1863 | Æt. 8 mos.

BENJAMIN F. | Son of | Benj. F. & Anna | KNOX, | died Jan. 22, 1849. | aged 1 Yr 9 Ms. | & 8 days.

Death came & nipped this budding flower
Ere it had reached its bloom,
And in an unexpected hour;
Called a bright cherub home.
Farewell sweet cherub of our hearts
Till God shall call us home
When we shall meet no more to part
And death can never come.

HERE LYES Ye BODY OF Mrs. JERUSHA KOLLOCK | WIFE TO Mr. CORNELIUS | KOLLOCK DIED Ye 1 OF | NOVr. 1729 IN Ye 25th. YEAR | OF HER AGE.

MOTHER | ABBIE W. LAIRD | 1813–1897

O for the touch of my mother's hand,
For the sound of her loved voice that is stilled:
Thou hast left a void within my heart
That never can be filled.

FATHER | FREDERICK W. LAIRD | SERG'T CO. F. | 30TH. MASS. VOL'S. 1862–1863. | 1814–1894

The spirit land, O precious thought
All tears are wiped away;
No sorrows there on any night,
But one long glorious day.

In memory of | MARY ANN HAVEN, | widow of | Samuel A. Lamson, | who died | March 2, 1883, | aged 74 yrs.

In memory | of | SAMUEL A. LAMSON, | who died | Jan. 12, 1856; | aged 49 yrs.

SUSAN PERRY, | wife of the late | Samuel Lamson, | died Sept. 12, 1869 | aged 74 years

ANN ELIZABETH LEMIST. | wife of | Rev. Daniel Lancaster, | died Aug. 26, 1829. | aged 28 years.

CHARLES H. LANG | died Nov. 24, 1869 | Aged 44 years 5 months.

IN MEMORY OF | DEA. JOHN LANG | Died | Oct. 25, 1861, | Æt. 71 y'rs 10 mo's.

HERE LIES Ye BODY OF | Mrs. ANN LANGLEY | THE WIFE OF Mr. NATHANIEL LANGLEY | SHE DIED OCTr. 14th. | 1754: IN Ye 50th | YEAR OF HER AGE

ANNE LANGLY | DAUGHTER OF | NATHANAEL & | ANNE LANGLY, SHE | DIED MARCH 31ft. 1734: AGED 5 WEEKS & 5 DAs.

Here | lies Interr'd the Body | of Mrs. Hepzibah Langley, | wife of Mr. Nathaniel Langley; who died | April 7th. 1776 in the 64th. Year of her Age.

Here lies the body of | JOSEPH LANGLEY, | SON to Mr. JOSEPH & Mrs. SARAH LANGLEY, | He died APRIL 29th 1767. | Age 8 Years 8 Months & 8 days.

MARY ADAMS | LANGLY DAUGr. TO | Mr. NATHL. & Mrs. | ANN LANGLY; DIED | MAY 6th. 1742: | AGED 5 WEEKS | & 6 DAYS.

IN Memory of | Mr. Nathl. Langley, | *who died* | *Octr. ye 22d. 1779,* | *in ye 79th. Year* | *of his Age.*

FANNY LEACH, | Died | April 27, 1871, | Æt. 87 y'rs. 7 m'os.
Mother has gone home.

In Memory of | Mr. LEWIS LEACH, | *died Feb. 10, 1841* | *Æt. 64 Years.*

Why should we weep, why shed a tear
That all his toils are o'er
His spirit rests where angels dwell
Where death is known no more.

Here Lyes Buried the Body | of Mr. INCREAS LEADBETER, | Who Departed this Life | Novr. the 10th. Anno: Dom | 1737; in the 65th. | Year of His Age.

FIRST BURYING PLACE IN DORCHESTER. TOMB OF MAJOR GENERAL HUMPHREY ATHERTON.

Mrs. RELIEF | LEADBETER.

HERE LYES BURIED Ye BODY | OF Mrs. SARAH LEADBETER | WIFE TO Mr. INCREAS | LEADBETER: SHE DIED JUNE | Ye 16th. 1734 | AGED 53 YEARS.

HERE LYES THOMAS | LEADBETER, Ye SON OF | ISRAEL & MARY | LEADBETER, AGED 3 | YEARS DIED MARCH | 20eth. 1728/9.

HERE LYES Ye BODY OF | Mrs. RUTH LEADBETER, | the Wife of | Mr. ISRAEL LEADBETER | She Departed this life | Sept. 5th. 1766: | in the 82D. Year of | her age.

In Memory of | Mrs. ABIGAIL LEAR, | *who died* | *June 11, 1827: Æt. 53.*

Prepare to meet me in the world above
Where all shall join to sing redeeming love.

Abigail Leeds, Dtr. of Mr. David | *& Mrs. Susanna Johnson;* | *died April 9, 1816, aged* | *1 Year & 9 Months.*

Farewell sweet babe, farewell a long adieu,
No more with pleasure can we look on you;
Death with his scythe has come to cut you down
And like the tender grass you must be mown;
Just like a flower that blossom's o'er the green;
To day thou art, tomorrow can't be seen;
She's gone and left her parents here to mourn,
She's gone forever, never to return.

In Memory of | Mrs. Abigail Leeds, | wife of Mr. Thomas Leeds | who died March 19th. 1789. | Aged 43 Years.

My dearest friends. they dwell above
Them will I go and ſee
And my dear friends whom Christ does love
Will ſoon come after me.

HERE LYES Ye | BODY OF BENJn. | LEEDS, AGED | 80 YEARS WHO | DECEASED Ye | 13th. OF MARCH | 1717 | 8

Here lies Buried the | Remains of Mr. | CONSIDER LEEDS, | Son to Mr. JOSEPH | LEEDS, | Who died | Feby. 29, 1772 in Ye | 77th. Year of his Age.

DAVID LEEDS | SON OF Mr. | ISAIAH & Mrs. | REBECCAH LEEDS; | HE DIED SEPt. 22, | 1766: AGED 17 | MONTHS & 4 DAYS.

EDWARD LEEDS, | ſon of | Mr. JONATHAN & | Mrs. PATIENCE LEEDS; | he died Jany. 11th. | 1771: his age | 6 hours.

HERE LYES Ye BODY | OF ELIZABETH LEEDS, | Ye WIFE OF SAMUEL | LEEDS, | DIED APRIL | 14th. 1727 | IN Ye 47th. YEAR | OF HER AGE.

EZEKIEL LEEDS | SON of Mr. DANIEL | & Mrs. ABIGAIL LEEDS | he died Oct. 25th. | 1772; | Aged 10 Months | & 5 Days.

In memory of | MR. EZEKIEL LEEDS, | who died 21 March 1800. | In the 65 year of his age.

EZEKIAL LEEDS, | SON TO Mr. | EZEKIEL & Mrs. | SUSANNA LEEDS; | DIED MAY 26th. | 1760: | IN Ye 5th. YEAR | OF HIS AGE.

George Leeds, son of | Mr. Edward Stow | Leeds, & Mrs. Mary | his wife, died 16th. | Octr. 1802, aged | 1 year.

HANNAH LEEDS, | DAUr. TO Mr. HOPSTILL | & Mrs. SARAH LEEDS, | AGED 2 YEARS & | 11 Mo. DIED APRIL | Ye 11th 1747.

In memory of | MR. HOPESTILL LEEDS, | who departed this life | Jan. 14th. 1795. | Aged 93 years.

Make Chrift your friend who never dies,
All other friends are vanities;
Make him your life, your end your all,
Prepare for death that folem call.

HOPESTILL LEEDES, | Son of Mr. Jonathan & | Mrs. PATIENCE LEEDS, | Who Died Jany. the 12th. | 1774. Aged 12 days.

Here Lies | Buried the Body | of Mr. ISAIAH LEEDS, | who died March 1st. | 1776: in the 53d. | Year of his Age.

ISAIAH LEEDS | THE SON OF Mr. | ISAIAH & Mrs. RE | BECCAH LEEDS, | DIED SEPT. Ye 20 | IN 4th. | HIS AGE

In memory of | MRS. JERUSHA LEEDS, | the wife of | MR. JOHN LEEDS, who | died 15 June 1798. | Aged 53 Years.

JOAN LEEDS | DIED | 1682.

HERE LYES Ye BODY | OF JOHN LEEDS, | WHO DIED SEPt. | Ye 17th. 1734: | IN Ye 36th. YEAR | OF HIS AGE.

In memory of | MR. JOHN LEEDS JUNr. | who died 16 Aug. 1798 | In the 21 year of his | age.

Beneath thefe clods of filent duft,
I fleep where all the living muft,
The gayest youth and fairest fafe
In time muft fleep in this dark place.

In memory of | MR. JOHN LEEDS, | *who died* July 20th. 1824: | *aged 86 years.*

Our aged sire is now at rest,
Beneath these clods of silent dust;
His spirit is with God above,
Sounding the great redeemer's love.

In memory of | MR. JONATHAN LEEDS, | who died Sept. 1ft. 1795. | Aged 55 years.

HERE LYES Ye BODY | OF JOSEPH LEEDES | AGED ABOUT 77yr. | DIED JANUARY Ye | 28th. 1714/5

Here lyes buried | the Body of | Mr. JOSEPH LEEDS, | who died Decr. Ye 27. | 1747; in the 84th. | Year of His Age.

Here lie the Body of | Mr. JOSEPH LEEDS, | he Died Feby. 16th. | 1768: | in the 75th. Year | of his age.

Here lies Interr'd the | Remains of | Mrs. MARGARET LEEDS, | Confort of Mr. Confider | Leeds, who died *Febu*. | 16th. 1775. in the 72d. | Year of her Age.

HERE LIES Ye BODY OF | Mrs. MARY LEEDS, | THE WIDOW OF | Mr. JOSEPH LEEDS, | SHE DIED MARCH Ye | 9th. 1750: IN Ye 82D. YEAR OF HER AGE.

HERE LYES Ye BODY OF MERIAM | LEADS, WIDDOW | OF JOSEPH LEADS, | AGED ABOUGHT 78 | YEARS DIED AUGUST | Ye 23D 1720

In memory of | Mrs. Nancy Leeds | the wife of | Mr. Edward S. Leeds | who died April 29 | 1800, aged 39 years.

HERE LYES Ye BODY | OF NATHANIAEL | LEEDS DIED Ye | 18th. NOUEMBER | 1707 AGED | ABOUT 25 YEARS.

PATIENCE LEEDS, | Daur. of | Mr. JONATHAN & | Mrs. PATIENCE LEEDS; ↑ ſhe died Jany. 9th. | 1770: aged 11 | months 5 Days

OUR SISTER | POLLY LEEDS, | DIED | Nov. 12, 1873; | Æ. 83 yrs. 4 mos.

She has gone to rest.

HERE LYES Ye BODY | OF PRISCILLA LEEDS, | WIFE TO JOSEPH | LEEDS JUNr. SHE DIED | JANy. 16th. 1737/8: | IN Ye 56th. YEAR OF | HER AGE.

PRISCILLA LEEDS | THE DAUGr. OF | Mr. ISAIAH & Mrs. | REBECCAH LEEDS; | DIED JULY 12th. | 1749 | AGED 9 MONTHS.

In Memory of | Mrs. Rebecca Leeds, | the wife of | Mr. Isaiah Leeds, | who Died Sept. 20 | 1783 in the 58 Year | of her age.

HERE LIETH BURIED | THE BODY OF RICHARD | LEEDS, AGED ABOUTE | 98 YEARS DIED MARCH | THE 18TH. 1693.

HERE LYES Ye BODY OF | SARAH LEEDS Ye | WIFE OF CONSIDER | LEEDS DIED FEB | RUARY Ye 25th. 172⅔ | IN 21st. YEAR OF | HER AGE

SARAH LEEDS | Daur. of Mr. DANIEL | & Mrs. ABIGAIL LEEDS, | ſhe Died Oct. Ye 4th. | 1773; | Aged 5 Months | and 12 Days

SARAH LEEDS | DAUr. TO Mr. HOPESTILL | & Mrs. SARAH LEEDS, | AGED 11 MONTHS | DIED SEPt. Ye 8th. | 1743

Here lie the Body of | Mrs. SARAH LEEDS, the Wife of | Mr. HOPESTILL LEEDS; | she Departed this life | June 13th. 1768: | in the 55th. Year | of her age

Here lie the Body of | Mrs. SARAH LEEDS, | the Widow of | Mr. SAMUEL LEEDS | she died MARCH 15th. | 1769 in the | 71th. Year | of her age.

SARAH LEEDS, | DAUGHTER TO | Mr. HOPESTILL & | Mrs. SARAH LEEDS; | DIED MARCH 18th. | 1737: | AGED 8 DAYS.

In memory of | MRS. SUSANNAH LEEDS, | widow of | MR. EZEKIEL LEEDS, | who died 14 Nov. 1801. | Aged 65 years.

In Memory of | MISS THANKFUL | LEEDS | *died Jan. 8, 1840.* | *Æt. 93 Years.*

In memory of | MR. THOMAS LEEDS, | who died April 23, 1842; | aged 78 years. | Also, | MRS. MARY LEEDS, | his wife | who died Oct. 14, 1843; | aged 78 years.

Afflictions long we bore,
Physicians were in vain,
Till death did ease, and God did please
To free us from our pain.

FATHER & MOTHER | THOMAS LEEDS, JR. | died March 9, 1830, | aged 41 yrs. | SARAH LEEDS, | died Aug. 21, 1830, | aged 43 yrs.

A third Son of | Mr. HOPESTILL & | Mrs. SARAH LEEDS | born & died JUNE | ye 10th. 1747.

My Husband, | M. DAVIS LEEMAN, | born in Wiscassett Me. | died Oct. 19, 1856. | aged 38 yrs. 11 mos. | & 24 days. | His Wife Lucy A. Leeman, | Daughter of | Zochariah & Charlotte H. | Cain, | Born Feb. 3, 1819, | Died Dec. 22, 1892.

ELS LEKE | AGED 80 YEARS | DECD. OCTOBER Ye 20 | THOMAS LEKE | AGED 70 YEARS | DECD. OCTOBER Ye 27 | 1 6 7 8

HANNAH LEMIST | wife of | John Lemist, | died Aug. 17, 1851; | aged 89 years.

JOHN LEMIST | died June 26, 1847, | aged 84 years.

In Memory of | MR. BENJAMIN LEWIS | *died April 18, 1818,* | *Æt. 24 Ys.* | *Also* | *Mrs. Betsy wife of Mr.* | *Elisha Hunt & daughtr. of* | *James & Hannah Lewis,* | *died in Boston Dec. 24th. 1818* | *Æ. 55 Ys.*

There is a land of pure delight,
Where saints immortal reign;
Infinite day excludes the night,
And pleasure banish pain.

In memory of | MISS ELOISA LEWIS, | who died | April 14, 1864, | aged | 57 yrs. 10 mos.

Asleep in Jesus — blessed sleep.

In memory of | MR. FRANCIS LEWIS, | son of | Mr. James and | Mrs. Hannah Lewis, | who died Aug. 12, 1826. | Aged 23 years.

His soul has now taken its flight
To mansions of glory above,
To mingle with angels of light,
And dwell in the kingdom of love

In memory of | HANNAH LEWIS, | daughter of | Mr. James & Mrs. Hannah | Lewis, | who died Oct. 27, 1822 | aged 31 years.

My flesh shall slumber, in the ground
Till the last trumpet's joyful sound
Then burst the chains in sweet surprise
And in my Saviours image rise.

In memory of | Mrs. HANNAH LEWIS, | widow of | Mr. JAMES LEWIS | who died Oct. 15, 1854. | aged 92 Years, | and 7 Months.

A life of usefulness she spent below
She lives, we trust a life of glory now
Her hope in Christ was firm in life's decay
From which the spirit rose to endless day.

In Memory of | Mr. JAMES LEWIS, | *died Oct. 20, 1827:* | *Aged 68 Years*

This languishing head is at rest
Its thinking and aching are o'er
This quiet immovable brest
Is heaved by affliction no more
This heart is no longer the seat
Of trouble and torturing pain
It ceases to flutter and beat
It never shall flutter again.

In memory of | MR. JAMES LEWIS, | son of | Mr. James and | Mrs. Hannah Lewis, | who died Feb. 6, 1855. | Aged 71 years and | 4 months.

No pain nor grief nor anxious fear
Invade thy bounds, No mortal woes
Can reach the peaceful sleeper here
While angels watch its soft repose.

In memory of | MR. JAMES LEWIS, | who died Aug. 11, 1869. | Æt. 72 y'rs. 10 mo's.

LYDIA LEWIS, | Died | Dec. 18, 1870, | Æt. 80 y'rs. 11 mos.
"*Blessed are the dead which die in the Lord.*"

MABEL.

In memory of | Mrs MARY LEWIS, | Wife of | Mr. James Lewis Jr. | died Oct. 10, 1826: | Aged 26 | Also, Their Son Ebenezer | died Dec 6, 1826: | Aged 1 Year & 3 Mos.

MRS. REBECCA CROSS, | wife of Mr. Thomas Lewis | died April 18, 1849; | aged 82 years

In memory of | MRS. THEODOSIA M. LEWIS | wife of | Mr. James Lewis, | who died March 30, 1866, | aged 72 years.

MR. THOMAS LEWIS, | formerly of Boston, | died Oct. 1, 1852; | aged 88 years.

In Memory of | Mr. ELEAZER LINCOLN | son of Mr. Abraham & | Mrs. Sarah Lincoln | of Cohasett, | who died June 16th. | 1808: | aged 17 years:

The sweet remembrance of the just,
Shall flourish when they sleep in dust.

HERE LYES Ye BODY | OF Mrs. BATHSHEBA | LYON, WHO DIED | JUNE 26th. 1743: | IN Ye 51st. YEAR | OF HER AGE.

In memory of Mr. BENJAMIN LION, | who died | July 18, 1842, | aged 87 years.

In Memory of | Eunice Lyon, Daur of | Mr. Samuel Belcher | Lyon, & Mrs. Mary | his Wife; who died | July 17th. 1791: | Aged 15 months.

HERE LYES GEORGE | LION Ye SON OF | THOMAS & JOHANNAH | LION DIED DECEMBER Ye | 20eth. 1723 | IN Ye 28th. YEAR | OF HIS AGE

HERE LYES Ye BODY | OF Mrs. JOHANNAH | LYON, Ye WIFE OF Mr. THOMAS LYON | SHE DIED AUGt. Ye 18th. | 1735: IN Ye 63D | YEAR OF HER AGE

In memory of | SARAH LYON | *wife of* | *Thomas Lyon,* | *died Nov. 30, 1833,* | *Æt. 78 Years*

Mr. THOMAS LYON | *died Nov. 11, 1845.* | *in the 88; Year of his Age*

The saints who now in Jesus sleep
His own almighty power shall keep
Till dawns the bright illustrious day
When death itself shall die away.

HERE LIES Ye BODY OF | Mr. THOMAS LYON, | WHO DIED FEBY. 9th. | 1750: | IN Ye 86th. YEAR | OF HIS AGE

Warren Lyon son of | Samuel | B. Lyon & Mrs | Mary Lyon who died | Oct. 10th 1801 aged | 18 months

CLAUDINE C. LOOTZ | born Oct. 11, 1858, | died May 9, 1861

Memento Mori | In Memory of | Mrs. Elizabeth Lovell, | the wife of | Mr. Joseph Lovell, | who Died Novr. 9th. | 1785 in Ye 30th. year | of her age

Erected | To the memory of | Mrs. SUSANNAH LOWDER, | *Widow of* | Mr. JOHN LOWDER | died Nov. 1 1808 | Aged 71 Years

HERE LYES Ye BODY | OF Mr. WILLIAM LOWDER | WHO DIED DECr. 4th. | 1736 | IN Ye 53D YEAR OF | HIS AGE

In Memory of | Mrs. ELIZA ANN | wife of | Mr. William Lucas | died Aug 30, 1835 | Aged 28

Stop here my friends as you pass by
As you are now so once was I
As I am now so you must be
Prepare for death & follow me.

In memory of | JOEL LUCAS, | Born Dec. 26 1784, | Died Dec. 10, 1858 | AND | DIANA PUFFER, | his wife | who was also born | Dec. 26 1784 | and died Jan 1, 1843

JOEL LUCAS | Born Feb. 16, 1808, | Died July 19, 1889. | SALLY | Wife of Joel Lucas, | Died Aug: 28, 1874, | Æt. 66 y'rs 6 mo's | MARY MUNROE, | Their daughter, | Died July, 22, 1846, | Æt. 5 Yrs. 2 m's 25 d's

ELIZABETH DORHACHER | WIFE OF JOHN LUPPOLD, | DIED DEC. 18, 1866, | AGED 35 YRS. 4 MOS.

MABEL

HERE LIES Ye BODY OF | Mrs. LYDIA MACKINTASH, | THE WIFE OF | Mr. MOSES MACKINTASH; | SHE DIED SEPt. 24th | 1751; IN Ye 53D | YEAR OF HER AGE.

GERTRUDE E. NEWHALL | wife of | William L. Macondray, | Born in Lynn, Mass. | June 26, 1830, | Died in Boston | Sept. 25, 1874.

SACRED | to the memory of MRS. ANN MAGUIRE, | who died Sept. 5, 1847 | aged 62 years

Rest! mother rest! earth's cares and woes
No more shall mark thy placid brow,
Thou'rt gone to meet thy Saviour's smile
His loving arms support thee now.

SACRED | to the memory of | MR. FRANCIS MAGUIRE, | who died Sepr. 12th, 1836; | aged 67 | *His brightest hours were those that closed his earthly | career; Happy while here in the faithful discharge of all | his duties, when pain & sickness came, he bore all with | manly firmness & mourned not, but calm and resigned | with strong hope & faith in his God he patiently | waited the appointed hour; His body is now at rest | beneath this sod, & while his family mourn their | bereavement & pay the tribute of a tear to departed | worth they find consolation in the belief that his | spirit is at peace.*

OUR LITTLE | MAMIE

In memory of | MR. EPHRAIM MANN, | who died 26 Octr. | 1803, | aged 76 years.

A sov'reign God, who set my bounds,
Did quickly take my breath;
Be ready then, each hour you live,
To meet an instant death.

SACRED | to the memory OF | MRS. ANN MANNING, | who died August 23, 1845, | aged 78 years | & 9 months | *The word is answered*

SACRED | to the memory of | MR. GEORGE MANNING, | who died Febr. 24th. 1829 | aged 71 years | & 3 months | *Prepare to meet thy God.*

Sacred | to the memory of | MISS HANNAH MANNING, | daughter of Mr. George | & Mrs. Ann Manning, | who died Dec. 27th. 1821 | aged 24 years | also | ROBERT ALCOCK | son of Russell | & Mary Manning | who died May 10th. 1825 | aged 3 years | Blessed are the dead which | die in the Lord | Amen.

In Memory of | Mrs. JULIA ANN | MANNING | *wife of* | *Mr. Samuel D. Manning* | *who died July 22, 1842* | *Æt. 37 Years.*

May death conclude our toils and tears
May death through Jesus be our friend,
May death be life when life shall end.

Sacred | to the memory of | MARY, | widow of Russell Manning | Born in Boston, | Aug. 22, 1794 | Died Dec. 11, 1874

She lives on earth, in thought and deed,
As truly as in Heaven.

MARY ANN | *Daughter of* | RUSSELL & MARY | MANNING, | Born May 26 1820, | Passed to the higher life, | Apr. 12, 1881.

A dearly beloved and loving sister.

In memory of | GEORGE RUSSELL | who died | December 25, 1832 | aged 5 years | EMELINE AUGUSTA, | who died | July 20, 1839, | aged 4 y'rs. 10 mos. | Children of Russell & Mary Manning

As those we love decay, we die in part
And string by string is severed from the heart.

Sacred | to the memory of | RUSSELL MANNING, | Born in Dorchester, | Oct. 31, 1792, | Died Jan. 12 1867 | *Gone but not forgotten.*

In memory of | CAP^{t}. CHARLES MARCY, | *formerly of Plymouth*, | who deceased | Nov. 28, 1831, | aged 42.

C. M. MARDEN | CO. D, | 42ND. MASS. INF.

CHAS. W. MARDEN | DEC. 22, 1817, | DEC. 23, 1889 | ELIZA H. MARDEN | JULY 15, 1817. | NOV. 16, 1896.

WILLIAM MARION | SON TO M^{r}. WILLIAM | & M^{rs}. THANKFULL | MARION; HE DIED | DEC^{r}. 11th 1750: | AGED 3 YEARS & | 3 DAYS.

LEMUEL MARROW, | SON TO M^{r}. JOSIAH | & M^{rs}. THANKFULL | MARROW; | HE DIED | APRIL 14th. 1752: | AGED 15 MONTHS.

ANNIE L. MARSH, | Born in England | Died Oct. 7, 1874, | Æt. 4 yr's. 9 m's, 5 d's. | SUSAN MARSH | Born in Boston | Died Aug. 3, 1876. | Æt. 1 y'r. 1 mo. 15 d's.

HERE LIES Y^{e} BODY | OF BATHSHEBA | MASH Y^{e} WIDOW | OF ALEXANDER | MASH AGED ABOUT | 82 YEARS DIED | JANUARY Y^{e} 8th. | 172$\frac{2}{3}$.

Our Mother | ABIGAIL W. MASON, | Died Dec. 14, 1879, | Aged 69 years | *She lives in the hearts* | *of her Children.* | Also her daughter | HATTIE F. MASON.

Here rest | the mortal remains of | the venerable | JOHN ALFORD MASON, | beloved, honored | and affectionately remembered | by all who knew him. | He was born in Charlestown | December 10th. 1758. O. S. | graduated at Harvard College in 1771, | and died in Dorchester February 16, 1831, | in consequence of wounds | from having been run over by a milk cart | on the 28th. of August 1830. | He bore his sufferings | with exemplary patience, | and closed an irreproachable life | by a peaceful death. | This humble monument | is erected | by his nephew.

HERE LYES INTERRED Y^{e} | BODY OF M^{r}. JONATHAN | MASON, LATE OF S^{t}. | CHRISTOPHERS, HE WAS Y^{e} | THIRD SON OF M^{r}. ARTHUR | & M^{rs}. JOANNA MASON, OF | BOSTON HE DIED AT | STOUGHTON HOUSE MAY Y^{e} | 9th. 1723 | IN Y^{e} 47th. YEAR | OF HIS AGE.

OUR MOTHER | BETSEY P. MASTIN | died | Mar. 29, 1875, | Æt. 71 Yrs. 3 Mos. | 18 days.

JOHN S. MASTIN | died | Sept. 28, 1876, | Æt. 47 Yrs. | 9 mos. 17 dys.

HERE LYES Ye BODY | OF Mrs. ELIZABETH | MATHER, WIFE TO | Mr. TIMOTHY MATHER, | AGED 79 YEARS | DIED FEBry. Ye 20th. | 1709/10.

EBENEZER | MAUDSLEY | DIED AUGUST- | 1728 | In Ye 5th. YEAR | OF HIS AGE.

HERE LYES TWO CHILDREN | OF EBENEZER MAUDSLEY JUNr. | & ELIZABETH HIS WIFE | ELIZABETH | MAUDSLEY | DIED AUGUST | 1728 | IN Ye 3D. YEAR | OF HER AGE.

ELIZABETH MAUDSLEY, | Ye DAUGHTER OF | EBENEZER MAUDSLEY | JUNr. & ELIZABETH | MAUDSLEY DIED JUNE | Ye 26th 1725 | In Ye 6th. YEAR | OF HER AGE.

HERE LYES Ye | BODY OF ELIZABETH | MAWDSLEY WIFE | TO EBENEZER | MAWDSLEY AGED | 39 YEARS DIED | APRIL Ye 24 | 1705.

Frederick | SON OF | JULIUS & CATHERINE | Mayer, | DIED DEC. 20, 1865; | AGED | 8 YRS. 5 MOS.

JOHN JULIUS MAYER, | Born May 9, 1832 | Died March 9, 1885.

HERE LYES Ye BODY | OF DORCAS MAXFIELD | Ye WIFE OF ICHABOD | MAXFIELD DIED APRIL | 24th. 1727, | IN Ye 38th. YEAR | OF HER AGE.

HERE LIES Ye BODY OF | Mrs. ELIZABETH MAXFIELD, | THE WIDOW OF | Mr. JOHN MAXFIELD; | SHE DIED JANy. 20th. | 1742: AGED ABOUT | 66 YEARS.

HERE LIES Ye BODY OF | Mr. JOHN MAXFIELD; | HE DIED SEPT. 8th. | 1760: | IN THE 58th. | YEAR OF HIS AGE.

HERE LYES Ye BODY | OF Mr. JOHN MAXFIELD, | WHO DIED MARCH | 21st. 1739: | IN Ye 69th. YEAR | OF HIS AGE.

LYDIA MAXFIELD, | DAUr. TO Mr. | JOHN & Mrs. | RUTH MAXFIELD; | SHE DIED MARCH | 15th. 1748: | AGED 8 MONTHS & 18 DAYS.

FATHER AND MOTHER | BENJAMIN C. McELROY, | Died Oct. 9, 1813 | Aged 33 years | LYDIA McELROY | Died Sept. 14, 1869, | Aged 84 years | CHILDREN. | BENJAMIN, Died April 1, 1814, | Aged 1 year | LYDIA, 1st. Died June 3, 1808, | Aged 2 years, 3 mos. | LYDIA, 2d. Died Oct. 26, 1828. | Aged 15 years, 2 mos. 22 days.

In | memory | of | SARAH McFADDEN | relict of JOHN McFADDEN Boston | She passed through trials & afflictions | learned to be humble meek & patient | and departed to her rest, | February 27th. A.D. 1824, | in the 78th. year of her age.

EMELINE B. wife of | JOSEPH E. McINTIRE. | Died Apr. 30, 1876, | Aged 63 yrs. 5 mons. | Well done good and faithful. | EMELINE J. | Aged 14 mons | WILLIAM W. Aged 17 yrs. | Children of J. E. & E. B. | McINTIRE.

EMELINE E. | *Daughter of* | *Joseph E & Emeline R* | McINTIRE | *who died Aug. 1st. 1845* | *Aged 5 Years.* | *Death has divided us but* | *Death shall soon unite us.*

ELLIE | Angels whisper that our darling | Is in lands of love so fair; | That her little feet are waiting, | Close beside the Golden Stair, | ELLA MOULTON | dau. of | James F & Hattie C. McIntyre, | Born Dec. 25, 1878. | Died July 20, 1882.

OUR FREDDIE | Died 1884 | Aged 8 mos | ALBERT | Died 1887 | Children of | J. F. & H. C. McIntyre.

GEORGE HOWE | son of J. E. and | E. B. McIntire, | he lost his life | by being run over | by a Horse Car, | Oct. 28, 1858, | aged 9 years | A sudden loss, our grief | in this world cannot be | repressed.

Sacred | to the memory of | MRS. HANNAH McINTIRE, | who died | April 7th. 1832 | aged 52 | She died in Jesus and is blest, | How sweet her slumbers are, | While angels guard her sleeping dust | Till Christ shall bid it rise.

In memory of | MR. NATHANIEL McINTIRE | died Dec. 17, 1852. | aged 52 yrs.

Stop and pause as you pass by,
As you are now so once was I
As I am now so you must be
Prepare for Death and follow me.

REBECCA McINTIRE | Died Sept. 8, 1869, | Æt. 60 yrs. 6 mos. 25 ds. | MISS HANNAH McINTIRE, | Born June 15, 1804, | Died Mar. 1, 1884.

FATHER | EDWARD McKECHNIE | DIED NOV. 15, 1890 | AGED 72 YRS.

GEORGE HOWARD, | Son of Edward and | Elizabeth McKechnie, | Died April 28, 1864, | aged 2 years, | 6 months.

A bud too frail to blossom here,
Too tender and too fair,
Transplanted in a purer clime,
It blooms in splendor there.

STEVIE

MOTHER | SUSAN E. McKECHNIE | DIED JAN. 13, 1892 | AGED 67 YRS.

ANN JANE | *Daugt. of Mr. James* | *& Mrs. Jane McLaughlin* | *died Nov. 15, 1834.* | *Aged 4 Years.*

MARY JANE, | died Sept. 12, 1859. | aged 3 yrs. 5 mos.

Lord, what is Life? Tis like a flower
That blossoms, and is gone,
We see it flourish for an hour,
With all its beauty on,
But death comes, like a wintry day,
And cuts the pretty flower away

Also JOHN FRANKLIN, | died Sept. 21, 1859, | aged 6 yrs. 24 ds.

He cometh forth like a flower and is cut down;
In the morning it flourisheth and groweth up,
In the evening it is cut down, and withereth.

children of | Edward & Mary Jane | McLEAN

ELLA A. MEADE | Died Mar. 27, 1874, | Aged 19 yrs. | ABBIE E. MEADE | Died Jan. 18, 1888, | Aged 37 years.

GEORGE R. MEADE | 1817–1899. | HIS WIFE | MARY A. PAGE | 1816–1900.

In memory of | GEORGE AUGUSTUS, | only son of George R. | and Mary Ann Mead. | who died Sept. 14, 1847, | aged 2 years, 11 mos. | and 4 days.

A fathers joy is changed to gloom,
A mothers fondest hopes are gone,
Lo in the silence of the tomb,
He waits the resurrection morn.

GEORGE R. JR. | Son of | George R. & Mary A. | Meade. | Died July 26, 1848. | Aged 4 mos. 10 d's.

Gone to bloom in heaven.

MARY JANE, | dau. of | George R. & Mary A. | Meade, | died Aug. 29, 1865, | Aged 15 yr's. 11 mo's | 14 days.

There is a reaper, whose name is Death;
And with his sickle keen,
He reaps the bearded grain at a breath,
And the flowers that grow between.

This poem in life she loved to read, | And in Death; were her last words.

MISS SARAH E. BASS, | Dau. of | George R. & Mary A. | Meade. Died Aug. 21, 1864, | Aged 25 y'rs. 6 mo's.

And where's the hand held out to cheer
The heart with anguish riven;
For sorrows, sighs, and troubles tear
Have never found a refuge here;
There's nothing kind but heaven.

HERE LIES Ye BODY OF | Mrs. MARY MELLEDGE, | WIDOW OF Mr. JOHN MELLEDGE; | SHE DIED MAY 27th. | 1759: IN Ye 83D. YEAR OF HER AGE.

Eunice Mellith | Daur. of Mr. Samuel | and Mrs. Sarah Mellifh | who Died Decr. 18 | 1780; Aged 5 Years | & 2 Months.

SACRED | *to the memory of* | MRS. HANNAH MELLISH, | *who departed this life* | *Dec. 18, 1832,* | *aged 70 years.*

In the midst of Life we are in Death.
She bent her steps at twilight's peaceful hour
To worship God, and his rich grace impose;
A higher boon than she sought was given,
The gate she entered proved the gate of Heaven.
Scarce had her willing feet the threshold prest
Ere she was summond to her final rest.

Mother

SACRED | to the memory of | JOHN MELLISH, | Obt. June 24. | 1824 | in the 66th. Year | of his age.

Lydia Mellifh | daur. of Mr John | & Mrs. Hannah Mellifh | who died Augt. 20 | 1794: aged 5 years | 2 months & 10 days.

Sacred to the memory of | POLLY MELLISH, | Who Died Apr. 24, 1864, | Aged 72 Yrs. 7 mos.

Her labor done,
The crown of victory won,
She has passed from earth
Passed to her home on high.

SACRED | to the memory of | Mr. SAMUEL MELLISH, | who departed this life | Oct. 28th 1805; aged 76.

Sacred | To the Memory of | Mrs. SARAH MELLISH, | *who departed this Life | Jan 7, 1817; | Aged 82 Years.*

Lively I walk'd life's journey through
Till I arrived at eighty two
Then calmly descended here to rest
In hopes to be forever blest

HERE LIES Ye BODY OF | Mr. HEZEKIAH MEROTH | WHO DIED MARCH | 16th. 1749 IN | Ye 74th. YEAR OF HIS | AGE.

HERE LYETH JNTERED | Ye BODY OF MEHETABLE | MILLS WIFE OF EDWARD | MILLS & DAUGHTER TO | STEPHEN & TRUECROSS | MINOTT, AGED 25 YEARS, | 2 Mo & 2 DAs. DECEASED | AUGUST Ye 16th. 1690.

Here lyes the Body of | Mr. GEORGE MINOTT, | who died Novr. 10th. | 1744 Aged 41 Years.

HERE LYES Ye BODY OF | MR. JOHN MINOTT, | WHO DIED MARCH | THE 21st. 1717 IN Ye | 47 YEAR OF HIS AGE.

HERE LIES Ye BODY OF | Mrs. HANNAH MINOT, | WHO DIED OCTr. 12th | 1753: | AGED 80 YEARS

HERE LYES INTERRED | Ye BODY OF Mrs. | HANNAH MINOT, WIFE | TO Mr. JAMES MINOT | DAUGHTER TO COL. | ISRAEL STOUGHTON ESQ. | WHO DECD. MARCH 27th. | 1670 | IN Ye 43D. YEAR OF | HER AGE.

MARTHA MINOT | DAUGHTER OF STEVEN | & TRUCROSS MINOT | AGED 27 YEARS | DYED Ye 11 OF | OCTOBER | 1683.

STEVEN MINOT | SON TO ELDER | GEORGE MINOT | AGED 40 YEARS | DYED FEBRUARY | Ye 16, 1662.

CHARLOTTE B. | wife of | Samuel Mitchell, | died May 14, 1868, | aged 57 years, | 4 months.

JOSHUA PLUMMER, | son of Samuel and | Charlotte Mitchell | died May 24; 1852; | aged 2 yrs. 13 d^{s}.

One sweet flow'r has droop'd and faded
One sweet Infants voice has fled.

SAMUEL MITCHELL | died | June 16, 1889 | aged | 76 years 4 months.

Mary Moies, dau. | of Mr. John and | Mrs. Anna Moies, | Died 26, Sept. 1801 | aged 11 months.

CHRISTOPHER MOORE | Died | Aug. 31, 1877, | Æt. 52 y'rs. 5, mos. 8 d's.

HATTIE, | SARAH ANN HARRIET | MOORE, | died Dec. 22, 1873, | aged 7 yrs. & 3 mos.

JANE MOORE | Died Oct. 7, 1854. | Aged 22 years. | ELIZABETH MOORE | Died Mar. 15, 1857. | Aged 27, years.

ANNA Ye | DAUGHTER | OF RALPH | AND ANNA | MORGAIN | AGED 2 | YEARS DIED | SEPTEMBER | Ye 24. 1714.

HERE LYES EBENEZER | MORGAIN SON TO RALPH | & ANNA MORGAIN AGED | 1 YEAR DIED APRIL Ye | 1st 1722

Here lies Buried the | Body of M^{r}. JOHN MORGAIN | who died Octr. 17th, 1773, | in the 57th, Year of his | Age.

PRISCILLA MORGAIN | DAUGHTER TO M^{r}. | RALPH & M^{rs}. ANNA | MORGAIN AGED 6 | MONTHS DIED JULY | Ye 27th. 1730.

In Memory of | Capt. EDMOND MORTON, | Who Departed this Life | Jany. Ye 9th. 1786; | in the 73^{d}. Year of his age. | In his Life he was a Kind and Loving | Hu/band, a tender Prudent Parent, | a friendly & Benevolent Neighbour | Pitifully Liberal to the Poor | Needy and Diſtref'd. | his life useful, his Death Lamented.

In Memory of | M^{rs}. Roſamond Morton | the wife of | M^{r}. Seth Morton Ju^{r}. | who died May 16, | 1786; in the 28th. Year | of her age.

In memory of | MR. THOMAS J. MORTON | Who died Jan. 23, 1839. | Aged 38 years. | By grace are ye saved.

When from the dust of death I rise
To meet my Saviour, in the skies,
E'en then shall thus be all my plea
Jesus hath lived, hath died for me.

In memory of | MRS. ABIGAIL MOSELEY, | wife of | MR. EBENEZER MOSELEY, | who died 25 June 1799. | Aged 42 years.

Here lies Buried | the Body of M^{r}. | EBENEZER MOSELEY, | who died MARCH the | 22^{d}. 1773. in the 78th. | Year of his | Age.

In Memory of | M^{rs}. ELIZABETH MOSELEY, | the Widow of | M^{r}. EBENEZER MOSELEY, | Who Departed this | Life Jany. the 6th. 1783. | Aged 89 Years.

HERE LIES Ye BODY OF | Mrs. HANNAH MOSELEY, | THE WIDOW OF | Mr. JOHN MOSELEY; | SHE DECD. 16th. DECr. | 1759: IN 73D. YEAR | OF HER AGE.

HERE LIES Ye BODY OF | MRS. REBECCA MOSELEY, | THE WIDOW OF | Mr. THOMAS MOSELEY; | SHE DIED OCTr. 29th | 1755: IN Ye 79th. | YEAR OF HER AGE.

HERE LIES Ye BODY OF | Mr. THOMS. MOSELEY, | WHO DIED APRIL Ye | 12th. 1749: IN Ye 83D. | YEAR OF HIS AGE.

In Memory of | Miss Jane Morris, | died July 18, 1812: | aged 18 years.

Could grateful love recall the fleeting breath,
Or fond affection soothe relentless death,
Then has this stone ne'er dim'd a social tear,
Nor read to thoughtless man a lesson here.

In memory of | MRS. THANKFUL MORRIS, | who died Nov. 12, | 1803. | Aged 50 years.

Great God I own thy sentence just,
And nature must decay:
I yield my body to the dust,
To dwell with fellow clay.

CHARLES ALBERT | Son of | Wm. & Sarah N. Moulton | died Oct. 4, 1848, | aged 3 years 1 wk.

Not dead but sleepeth.

OUR FREDDIE | Died 1884 | Aged 8 mos. | ALBERT | Died 1877.

GEORGE W. MOULTON, | Died | Oct. 20, 1864. | Æt. 26 yrs.

HENRY S. | Son of | Wm & Sarah N. Moulton, | died Sept. 17, 1856. | aged 15 yrs. 11 ms. & 3 ds.

Gone but not forgotten.

MOTHER | SARAH N. | wife of | William Moulton, | Died Feb. 15, 1881, | Æt. 66 yrs.

FATHER, | WILLIAM MOULTON, | Died Jan. 4, 1894. | Æt. 82 yrs.

SACRED | to the memory of | BENJ. H. T. MUNROE | *son of* | *Thomas & Mary Munroe.* | who departed this life | Sept. 23, 1827. | aged 17 years.

MISS BETHIA MUNROE | Died March 19, 1859; | Aged 76 Years | 7 months.

"*She hath done what she could.*"

In memory of | Mrs. BETHIA MUNROE | who died July 23, 1823, | aged 71 years.

This languishing head is at rest;
Its thinking and aching are o'er;
This quiet immoveable breast,
Is heav'd by affection no more.

CHARLES MUNROE | died in California | Sept. 24, 1859 | aged 42 y'rs. | SARAH P. | his wife | died May 6, 1852 | aged 28 y'rs. | Their Children | JOSEPHINE, | died July 20, 1842, aged 7 weeks | ELDORETTA | died Oct. 4, 1848, aged 1 y'r. 2 mo's. | ANN SARAH | died July 16, 1849 aged 47 yrs. 6 mo.

EDWARD VOSE, | son of *Mr. Edward V*, | & *Mrs. Elizabeth H.* | *Munroe*, | died Nov. 9, 1839: | aged 2 yrs. 3 mos. & 2 ds.

Though hard for us to part with you,
God saw thee here below
And sent his angel down to earth
To bring thee home to rest.

Mother, | ELIZABETH H. STETSON | HIS WIFE | 1806–1879
Father | EDWARD VOSE | MUNROE | 1806–1885
Munroe

JOHN W. MUNROE, | Died | Oct. 10, 1857, | Aged 77 y'rs.

MRS. MARY VOSE MUNROE, | Died | July 19, 1855; | aged 76 yrs.

MARY G. MUNROE, | Died | at Worcester, | August 13, 1846; | aged 33 yrs.

In memory | Mr. John Munrow, | who died Oct. 19 | 1796 aged 49 years

SALLY OSGOOD | Wife of | John W. Munroe | Born January 4, 1787 | Died April 18, 1846. | Their Son | Charles Henry Munroe, | Born Sept. 20, 1810, | Died July 28, 1817.

In memory of | Mrs. THANKFUL MUNROE | widow of | Mr. JOSIAH MUNROE,. | who died Nov. 8, 1808: | aged 93 years.

In memory of | Mr. THOMAS MUNROE, | who died Nov. 28, 1814, | aged 71 years.

Pass a few swiftly fleeting years,
And all that now in bodies live,
Shall quit like me this vale of tears,
Their righteous sentence to receive.

In memory of | CAPT. THOMAS MUNROE, | who departed this life | August 28, 1821, | aged 43 years.

William V. Munroe, | son of Mr. Tho. Munroe, Jr | & Mrs. Mary his wife, | died Aug. 25, 1804: | aged 19 months.

Our Father Mother | Thomas Murphy, | Died April 14, 1838, | Aged 50 yrs. | Mary | his wife | Died Oct. 21, 1871, | Aged 76 yrs.

M | THOMAS MURPHY, | 1788–1838. | MARY NEAL HIS WIFE | 1795–1871. | ELIZABETH CLAPP MURPHY, | 1826–1902. | MURPHY.

FRANCIS NEVILLE, | a native of England, | died Dec. 4, 1843; | aged 79 years.

In memory of | Mrs. SOPHIA NEVILLE | *wife of* | *Mr. Francis Neville*, | died May 31, 1813, Æt. 46.

Beneath a harmless mortal sleeps,
Peace to the spot on which she lies;
This grave her precioas ashes keeps
Whose soul is blest above the skies.
Her faith was steadfast her hope was sure,
With Christ to dwell forever more.

GEORGE NEWHALL, | Born in Lynn Mass. | Aug. 10, 1792, | Died in Dorchester, | Feb. 2, 1872. | ELIZA BALDWIN, | wife of | George Newhall, | Born in Phillipston, | July 29, 1804, | Died in Dorchester, | July 4, 1878. | LUCY ABBY NEWHALL, | Died March 23, 1840, | Æt. 2 weeks. | NEWHALL

EDW. S. NEWTON | JUNE 6, 1827. | OCT. 14, 1894. | JOSEPHINE S. NEWTON | APR. 25, 1839. | JAN. 28, 1892. | LINNIE J. NEWTON | APR. 24, 1863, | APR. 12, 1869.

MY HUSBAND | C. H. NIMS.

ROSA, | wife of | Edward Norton, | died Dec. 15, 1852; | aged 30 years, | and 7 months.

Her years were few ;
They were well spent
In actions gentle-hearted,
She is now past
With memory blessed,
To join her friends departed.

ABRAHAM NOYES | Died Dec. 29, 1851, | Æt. 51 y'rs. 6 mo's
ABRAHAM P. NOYES | Died Sept. 20, 1825 | Æt. 8 mo's 20 days
SARAH H. NOYES | Died Mar. 14. 1877, Æt. 83 y'rs 2 mo's

In memory of | Mrs ELIZABETH NOYES | the wife of Mr JAMES NOYES; | who died May 1ft. | 1799: Aged 36 years

JANE C. | wife of | THOMAS R. P. NOYES | Dec. 16, 1815, | April, 8, 1904.

Theodore Noyes, fon | of Mr James & Mrs. | Elizabeth Noyes, | died June 25th. 1798. | aged 11 month

THOMAS R. P. NOYES | Died | March 24, 1855; aged 41 years.

"Blessed are the dead,
who die in the Lord."

ANN A NEGRO CHILD | BELONGING TO Mr. | ROBERT OLIVER & | DAUGr. TO HIS NEGRO | MIMBO; AGED 2 Yrs. | DIED JUNE 1743

LAURA | wife of | James Orrok, | Daughter of | Calvin and Lydia | Davenport | Died Oct. 10, 1872. | Æt. 29 yrs. 8 mos.

ELIZABETH R. OSBORNE | DIED | Jan. 27th. 1871 | Aged 22 Years

Here lie the Body of | Mrs. ZEBIAH PAKARD, | the wife of Mr. ISAAC PAKARD; | (& Daug'r of | Mr. Willm. ROBINSON Dect.) she Departed this life | Novr. 10th. 1766: aged | 17 years & 5 Months

LUCY PAGE, | Born in | Bucksport, Me. | June 21, 1815, | Died Oct. 24, 1865.

HERE LYES Ye BODY | OF EBENEZER | PALL, JUNr. DIED | AUGt. 18th. 1735: IN Ye 28th YEAR | OF HIS AGE.

HERE LYES Ye BODY OF | Mrs. HANNAH PALL, WIFE | TO Mr. EBENEZER PALL; | SHE DIED AUGt. Ye 26th | 1735: IN Ye 56th. | YEAR OF HER AGE

In | Memory of | Mrs. BERTHIA PARKS | *wife of* | Mr. John Parks | *who died Feb. 1. 1812* | *Aged 26 Years.*

Flock'd around & saw the Angels standing by
To watch & bear my spirit home when I should die
I hope you, each friend will be solaced like me
And have too, the Angels attendant on thee

FIRST BURYING PLACE IN DORCHESTER. TWO ANCIENT GRAVES PROTECTED BY ROUGH STONE COVERING.

In memory of ELIZABETH M. PARK | Died | Nov. 3, 1893, | Æ 83 y'rs. 9 mo's | 24 d'ys

℗ | GEO. W. PARK | DIED JUNE 10, 1901, | AGED 61 YRS. 3 MS. | MATILDA B. | WIFE of | GEO. W. PARK | SARAH COOK | DIED JAN. 11, 1904 | AGED 86 YRS. | ASLEEP IN JESUS | PARK.

In memory of | HEZEKIAH PARK, | Died | April 1, 1871, | Æt. 64 y'rs 7 mo's.

Dear Father we shall miss thee,
More than mortal tongue can tell,
But our trust shall be in Providence
Who doeth all things well.

In memory of | HORATIO FISK | son of Hezekiah and | Elizabeth Park, | Died | April 9, 1883. | Aged 40 yrs. 2 mos. | 18 days.

Bearer of others burdens,
Thine shall be borne for thee.

In memory of | ROBERT, | son of Hezekiah & | Elizabeth Park | Died | May 28, 1870, | Æt. 24 y'rs. 9 mo's.

Our son, our brother is gone
Like a flower just budding into bloom.
He has passed peacefully and quietly away,
We deeply mourn his loss, but all things here below
Teach us we are all passing away.

Here lyes Buried | the Body of Mr. | EBENEZER PAUL, | Who Died Octr. the | 13th. 1737; | in the 58th. Year | of His Age.

HERE LYES BURIED | Ye BODY OF CAPtn. | SAMUEL PAUL; WHO | DIED AUGUST Ye 25th. | 1726, | IN Ye 56th. YEAR | OF HIS AGE.

CAROLINE PAYNE, | Died May 29, 1869, | Aged 70 years.

HERE LYES DORCAS | PAYSON, Ye DAUGHTER | OF SAMUEL & MARY | PAYSON DIED Ye 20eth. | DAY OF NOUEMBER | 1724 | IN Ye 25th. YEAR | OF HER AGE.

HERE LYES Ye | BODY OF EDWARD | PAYSON AGED 27 | YEARS DIED Ye | 28 OF JANUARY | 172½

HERE LYES BURIED | Ye BODY OF Mr. | EPHRAIM PAYSON HE | DIED OCTr. Ye 18th. | 1732: | IN Ye 75th. YEAR | OF HIS AGE.

EPHRAIM PAYSON SON TO | Mr. JONATHAN & Mrs. ANNE | PAYSON, HE DIED DEC. 19 | 1739 IN Ye 8th. YEAR OF | HIS AGE.

Here lyes Buried | the Body of Mr. | GEORGE PAYSON, | Who Died Nov^r. | 5th. 1734: | In the 33D. Year | of his Age.

HERE LIES Ye BODY OF | Mr. HENRY PAYSON, | WHO DEPARTED THIS | LIFE JANY. 8th. 1749: | AGED 52 YEARS.

HERE LYES Ye BODY | OF Mrs. MARY PAYSON, | Ye WIDOW OF Mr | SAMUEL PAYSON, WHO | DIED Ye 25th. OF MAY | 1727: | IN Ye 59th. YEAR OF | HER AGE

HERE LYES BURIED | Ye BODYe OF Mr. SAMUEL | PAYSON WHO DECEASED | Ye 21ft. OF NOUEMBER | 1721 | IN Ye 60th. YEAR | OF HIS AGE

HERE LYETH | Ye BODY OF | ROBERT PEARS | AGED 24 YEARS | DECd. DECEMBER | Ye 4 1698.

HERE LYES Ye | BODY OF ANN | Ye WIFE OF | ROBERT PEARCE | ABOUT | AGED 104 YEARS | DIED DECEMBER | Ye 31 1695

HERE LYETH Ye BODY OF | SAMUEL PEARS | AGED. 22 YEARS | DECd. 16 OF | DECEMBER | 1698.

HERE LYES Ye BODY | OF THANKFULL PEIRCE | Ye WIFE OF JOSEPH | PEIRCE, SHE DIED | MAY 2D. 173[1] | IN Ye 33D. YEAR OF | HER AGE.

MOTHER | ☩ | SHE IS AT REST | ANNIE W. | Wife of | FRANK L. PENNEY | Born Jan. 17, 1830, | Died Mar. 19, 1889. | MOTHER

MOTHER | SHE IS AT REST | ANNIE W. | wife of | FRANK L. PENNEY | Born Jan. 17, 1830 | Died Mar. 19, 1889

GEORGIE | *God is love.* | GEORGE H. | Son of F L & A W. PENNEY | Born Oct. 31, 1861, | Died Feb. 4, 1870.

ADELAIDE AUGUSTA, | eldest daughter of | Levi & Susan G. PERRY | died August 3, 1849 : | aged 8 years 4 months. | *Gone but not lost.*

MOTHER | LUCRETIA M. PERRY | 1807–1893.

ERECTED | in memory of | MISS HANNAH PERRY | who died 6 Dec. | 1806, Æt. 15.

Farewell my friends & parents dear,
Those blissfull regions I shall shortly gain
Where peace & love and endless pleasure reign

In memory of | MR. JOHN PERRY, | who died Aug. 13, 1840 : | aged 46 years

It is the Lord enthroned in light,
Whose claims are all divine,
Who has an undisputed right
To govern me & mine.

To | the Memory of | MRS. MARY PERRY | *Wife of* | *Mr. Thomas Perry ;* | *who died Sept. 25, 1826 ;* | *Æt. 69*

SACRED | to the memory of | MRS. POLLY PERRY, | who died August 23, 1849: | aged 63 years | *At rest*

To the | memory of | MRS. TAMER | wife of William Perry, | who died | May 8, 1847; | aged 63 years | 8 months

The spirit has left the inanimate clay
The same one recall'd it by whom it was given
And she has now enter'd on that endless day
Where darkness gives place to the glories of heaven

ERECTED | In memory of | Mr. THOMAS PERRY, | who died 30 Nov. | 1804, Æt. 50.

SACRED | To the memory of | MRS. ABIGAIL PHILLIPS | died March 9, 1836. | Aged 79 years.

JOSEPH W. PHILLIPS | died Feb. 28 1887 | aged 77 yrs. 5 mos. | JOSEPH WARREN PHILLIPS | died Sept. 6, 1838. | aged 20 months. | JULIUS PHILLIPS | died May 14, 1839. | JULIA PHILLIPS | died May 18, 1839. | NABBY S. | PHILLIPS | died | Feb. 6, 1843 | HATTIE P. | PHILLIPS | died | Jan. 22, 1864. | Æt. 16 yrs. 5 m's. | ARTHUR S. | PHILLIPS. | died | Dec. 19, 1864. | Æt. 14 Y'rs. 1 m. | MARY SHEPARD | wife of JOS. W. | Phillips | died | Apr. 16, 1873 | Æt. 63 Y'rs. 6 m's.

In Memory of | Mr. JOSEPH PHINNEY | *died Novr. 7, 1815.* | *Æt. 36 Years.*

My Children dear when you draw near,
Your Father's Grave to see,
Take warning then and be prepar'd;
For you must follow me

In memory of | Margaret Elizabeth, | wife of Wm. H. Pickard, | and only daughter | of Otis and Eliza Eaton, | who died June 16, 1849; | aged 20 years, 6 mos. | Why should we mourn thy absence here? | Thy spirit seeks a happier sphere. | Also | of Margaret E. | daughter of Wm. H. and | Margeret E. Pickard, | who died Dec. 1, 1849; | aged 10 months.

"Ere sin could blight or sorrow fade,
Death came with friendly care,
The opening bud to heaven conveyed,
And bade it blossom there."

ABIGAIL PIERCE, | DAUGr. TO Mr. | SAMUEL & Mrs. | ABIGAIL PIERCE; | DIED OCT. 4th. 1741: | AGED 4 YEARS | & 29 DAYS

HERE LYES Ye BODY | OF Mrs. ABIGAIL PIERCE, | WIDOW OF Mr. JOHN | PIERCE; WHO DIED | JUNE 24th. 1747: | IN Ye 80th. YEAR OF | HER AGE.

In | Memory of | Abigail Pierce, | Daughter of Mr. Samll. | & Mrs. Elizabeth | Pierce, ſhe Died | Septr. Ye 29th. 1775 | Aged 2 Years, & | 14 Days.

IN Memory of | Mrs. Abigail Pierce, | Wife of the late | Mr. Samuel Pierce, | ſhe died Fany. Ye 10th. | 1776; in Ye 66 Year | of her | Age.

I heard a voice from heaven saying | unto me, Write, Blessed are the dead | which die in the Lord from henceforth | Yea, saith the Spirit, that they may | rest from their labours; and | their works do follow them. | In memory of | AMASA PIERCE | son of Jonathan & Eunice Pierce | who died Feb. 24, 1838, | aged 30 years. | Also | CHARLES PIERCE, his brother | who died Sept. 8, 1826, | aged 3 years.

DANIEL PIERCE, | SON TO Mr. SAMUEL | & Mrs. ABIGAIL | PIERCE; HE DIED | MAY 27th. 1748: | AGED 1 YEAR 7 | MONs. & 9 DAYS.

EDWARD PIERCE | Died Nov. 3, 1878, | Æt. 74 y'rs. 2 m'os.
"*Blessed are the pure in heart for they shall see God.*"

ELIZA ANN | Wife of Edward Pierce, | Died Oct. 22, 1847, | Æt. 42 y'rs.

ELIZABETH PIERCE | Wife of J. Warren Bronsdon, | Died Feb. 10, 1875, | Æt. 41 y'rs. | MARY | Died Sept. 6, 1836, | Æt. 1 y'r. 5 m's. | EDWARD, JR. | Died APr 25, 1839, Æt. 1 y'r. 9 m's. | MARY CLAPP | Died Feb. 15, 1843, Æt. 4 y'rs. | Children of | Edward & Eliza Ann Pierce
"*Look aloft the spirit's risen*
Death cannot the soul imprison"

HERE LYES YE BODY | OF Mrs. ELISABETH | PIERCE, WIFE TO Mr. | JOHN PIERCE JUNr. | SHE DIED SEPt. 19th. | 1736: IN YE 24th. | YEAR OF HER AGE. |

In Memory of | Mrs. ELIZABETH PIERCE, | the Widow of | Mr. JOHN PIERCE | Who Departed | this Life Novr. YE 18th. | 1780 | in the 60th. Year | of her age.

In memory of | EUNICE, | daughter of | Jonathan & Eunice Pierce, | who died | April 12, 1822, | aged 11 years.

In memory of | Mrs. EUNICE PIERCE, | wife of | Mr. Jonathan Pierce, | who died | Feb. 10, 1831, | aged 49 years.

In memory of GEORGE | PIERCE, Son of Colll. Samuel | & Mrs. Elizabeth Pierce; who | Died Novr. 10th. 1776 Æ 11 | Months & 4 Days.

HANNAH PIERCE, | THE DAUGr. OF | Mr. SAMUEL & Mrs. | ABIGAIL PIERCE | DIED JANy. 2d. 1750 | AGED 6 YEARS | & 16 DAYS.

In memory of | HANNAH PRESTON, | daughter of | Jonathan & Eunice Pierce, | who died Sept. 3, 1852; | aged 39 years. | Yea though I walk through the valley of the | shadow of death I will fear no evil | Psalm 23.4
But they are where these longings vain
Trouble no more the heart and brain;
The sadness of this aching love
Dims not our Fathers home above.

In Memory of | Mrs. Hannah Pierce | Wife of | Mr. Edward Pierce, | the died | July YE 10th, 1775. | Aged 39 | Years.

In Memory of | HACH PIERCE, | who died | August 10, 1821: | Aged 32. | This stone erected by his | friends & relatives as their | *last token of respect for the deceast.*

LITTLE | HENRY | Died | June 20, 1849.

In Memory of | Mr. JAMES PIERCE | *died Feb. 9, 1839* | *Æt. 42 Years.*
"*Yet again we hope to meet thee,*
When the day of life is fled
Then in heaven, with joy to greet thee,
Where no farewell tear is shed."

JAMES PIERCE | Born in Dorchester | Nov. 20, 1825 | Graduated at the Divinity School, Cambridge. | July 1852 | Died | on his homeward passage from Liverpool, England | May 29, 1853 | Faithful | to Life's opportunities | he has entered, through Death | upon nobler ones | Friend Go up higher; | Death found him on the homeless sea, | and there he sleeps; | In many a home, his memory | Affection keeps. | This stone | Is raised | By friends of the First Parish | In token of their appreciation | of his manly | and christian worth.

HERE LYES Ye BODY | OF Mr. JOHN PIERCE | WHO DIED JAN. Ye | 27th. 1743: | In Ye 77th. YEAR | OF HIS AGE.

JOHN PIERCE, | son of | Mr. JOHN PIERCE Jur. | & Mrs. THANKL PIERCE; | he Died June 13th. | 1770: aged 4 | Months & 4 Days.

In Memory of Mr. | JOHN PIERCE | who Died Augft Ye 8th. 1778. | in the 72d. Year of his | Age.

In memory of | JONATHAN PIERCE, | who died March 1, 1853; | aged 75 years. | He came to his grave in a full age | like as shock of corn cometh in | in his season Job 5, 26.

Lie down in peace, to take thy rest!
We can no longer watch thy bed,
But glorius angels, spirits blest,
Shall guard thee day and night instead:
And when thine eyes unclosed shall be,
Christ in his glory they shall see.

LEWIS F. PIERCE 1888 | HIS WIFE | 1809 MELISSA WITHINGTON 1897 | 1862 FRANK HAVEN PIERCE 1864 | PIERCE | ℙ | 1786 LEWIS PIERCE 1874 | HIS WIFE | 1788 SARAH MOSELEY 1871 | 1833 SARAH E. M. PIERCE 1882

In memory of | MARTHA, | daughter of Jonathan | and Eunice Pierce, | who died May 26, 1846; | aged 25 years. | "*For if we believe that Jesus died and | rose again even so them also which sleep | in Jesus will God bring with him.*"

In memory of | MARY, | daughter of Jonathan | and Eunice Pierce, | who died Nov. 3, 1844; | aged 25 years. | "*I am the resurrection and the life; | whosoever liveth and believeth in me, | shall never die.*"

MARY PIERCE | WIFE TO | THOMAS PIERCE, | AGED 69 YEARS. | DIED MARCH Ye 22D. | 1704.

MARY FRANCES PAYSON | WIFE OF | JAMES PIERCE | BORN MAY 24, 1806 | DIED APR. 26, 1902.

In Memory of | MRS. MARY W. PIERCE, | *wife of* | *Mr. James Pierce,* | *died March 16, 1832:* | *Aged 32 Years* | *When musing sorrow weeps the past,* | *And mourns the present pain,* | *T'is sweet to think of peace at last,* | *And fee that death is gain.*

In memory of | MATILDA EUNICE, | daughter of | Jonathan and Eunice Pierce, | who died Sept. 22, 1853; | aged 24 years. | In my Fathers house are many | mansions John 14. 2

Oh! many are the mansions there,
But not in one hath grief a share!
No haunting shade from things gone by
May there o'ersweep the unchanging sky.

In Memory of Mrs. REBECCA | PIERCE, Daughr. of the late | Mr. SAMUEL & Mrs. ABIGAIL | PIERCE, Deceas. who died | Octr. 7th. 1778 in the 38th. | Year of her Age.

HERE LYES SAMUEL | PIERCE, SON TO Mr. | SAMUEL & Mrs. | ABIGAIL PIERCE; | AGED 2 YEARS 2 | MONTHS & 5 DAs. | DIED APRIL Ye 4th. | 1736

HERE LYES Ye BODY | OF SAMUEL PIERCE, | SON TO Mr. SAMUEL | & Mrs. ABIGAIL PIERCE; | HE DIED FEBy. 25th. | 1737: AGED 5 | MONTHS & 20 DAYS.

Here lie the Body of | Mr. SAMUEL PIERCE, | he Departed this life | *September* 16th. 1768: | in the 66th. Year | of his age.

HERE LIES Ye BODY OF | Mrs. SARAH PIERCE, | THE WIDOW OF | Mr. THOMAS PIERCE; | SHE DIED OCTr. Ye 19th. | 1759 AGED About | 86 YEARS.

Here lieth ye Body of | Mrs. THANKFULL PIERCE, | Wife of | Mr. JOHN PIERCE JUNr. | ſhe Died Feby. 9th. | 1770: | aged 21 Years. | wanting 10 days.

HERE LYES Ye | BODY OF | THOMAS PIERCE, | AGED 71 YEARS | DIED OCTOR Ye | 26, 1706

HERE LYES BURIED | Ye BODY OF Mr. THOMAS | PIERC, WHO DEPARTED | THIS LIFE OCTr. Ye 21ft. | 1730. IN Ye 69th | YEAR OF HIS AGE.

In memory of | *Mrs. Lucretia Pike* widow of Mr. James Pike, | who died Sept. 13, 1791: | aged 53 years. | Reader behold this humble ſtone | Tis death's kind warning to prepare, | Thou too muſt haſten to the tomb, | And mingle with corruption there

In Memory of | MISS RUTH | PILSBURY, | *of Candia N. H.* | *who died Feb. 26, 1838* | *Æt. 62 Years.*

HERE LIES Ye BODY OF | Mr. FOSIAH PIMER, | WHO DIED JUNE 25th. | 1751: IN Ye 23D. | YEAR OF HIS AGE

HERE LYES Ye BODY OF | Mrs MARTHA PIMER | WIFE TO Mr. THOMAS | PIMER DIED FEBy | Ye 19th. 1737 IN Ye 35th | YEAR OF HER AGE.

HERE LYES Ye BODY OF | Mrs. MARY PIMER, WIDOW | OF Mr. MATTHEW PIMER | SHE DIED OCTR. Ye 13th. | 1738: IN Ye 74th. | YEAR OF HER AGE

HERE LYES BURIED Ye | BODY OF Mr. MATTHEW | PIMER WHO DIED APRIL | Ye 2D. 1740: | IN Ye 37th. YEAR OF | HIS AGE

HERE LYES Ye BODY | OF Mr. MATTHEW | PIMER, WHO DIED | JANy. 18th. 1721: | IN Ye 55th. YEAR | OF HIS AGE

HERE LYES Ye BODY OF | Mrs. MARY PLIMTON, | FORMERLY Ye WIFE OF | Mr. FRANCIS PRICE; | SHE DIED MARCH 28th. | 1752: | IN THE 73D. YEAR OF | HER AGE

JOSHUA PLUMER, | died Sept. 1, 1859, | aged 79 years.

"When spirits from their slumbering clay,
Ascend to heaven's bright shore,
Our hoping hearts with triumph say
Not lost but gone before

THANKFUL PLUMER, | Died Aug. 3, 1865, | Aged 87 years, | 2 months, 5 days.

She is not dead, she only sleeps,
Resting while her children weep;
O yes! we know she's now at rest,
Where Jesus dwells, among the blest.

In Memory of | MRS. ABIGAIL POPE | Confort of | Mr. Ebenr. Pope decD | Feb. 4, 1803 | Aged 75 years

In Memory of | MISS CAROLINE | POPE | *Daught. of Col. John* | *& Mrs. Sarah Pope* | *died March 23, 1847.* | *Æt. 44 Years.*

In Memory of | MR. EBENEZER POPE, | who departed this | Life *Decembr.* Ye Jst, 1787. | In the 70th. Year | of his Age.

In Memory of | Mr. EBENEZER POPE | died *Feb.* 11, 1798; | Æt. 45.

EBENEZER POPE | 1808-1853 | HANNAH TOLMAN HIS WIFE | 1807-1852 | SUSANNAH POPE | 1833-1848 | ANNA H. POPE | 1835-1898 | EBENEZER POPE | 1838-1861 | JOHN T. POPE | 1844-1898 | POPE | WHITNEY

In Memory of | Mr. ELIJAH POPE, | Who Died Octr. 4, 1778. | in the 67th. Year of | his Age

In memory of | MR ELIFAH POPE, | who died 11 Dec. 1800. | In the 70 year of his age

JOHN SON TO | RALPH & RACHEL | POPE, AGED 5 WEKs | & 5 DAYES DIED | FEBUry Ye 21st. 1708.

SACRED | *To the Memory of* | COL. JOHN POPE | *died Nov. 13, 1834.* | *Æt. 81 Years*

HERE LYES Ye BODY OF | MARGARET POPE WIFE TO | JOHN POPE, AGED *about* | 74 YEARS DIED OCTOBER | Ye 20 1702

Rachel Pope, dau. | of Mr. Elijah & Mrs. | Mather Pope, died | 2d Dec. 1791, aged 3 | years

Her Body to the Earth we give,
Till Jesus comes & bids it live;
Then will he raise what we lay down,
A glorious Body like his own

Here lyes Buried | the Body of | Mr. RALPH POPE | Who Departed this Life | Februy y 1ft Anno Dominі 1744, | in y 71ft Year of His Age.

In Memory of | Mr | SAMUEL POPE | who died | Aug. 6 1801. | Aged | 33 Years

In memory of | MRS. SARAH POPE, | Relict of | Col. John Pope | who died | May 29, 1856; | aged 92 yrs. 4 mo's. | 17 days.

In Memory of | SARAH *Daugh. of* | *Mr John & Mrs.* | *Sarah Pope,* | *died Dec. 12, 1809;* | *Aged 4 Years.*

Here lies the mournful Parents hope
A lovely infant Sarah Pope,
Her spirit calls from yonder skies,
Then cease yea Parents, dry your eyes

EDWARD A. PORTER | Born May 5, 1833, | Died Dec. 8, 1885

Sleep, father dear, thy task is o'er,
Those loving hands shall toil no more
No more those loving eyes shall weep,
Sleep, dearest father; gently sleep.

WILLIE W. PORTER | Son of E. Porter | Born May 20, 1868, | Died | April 15, 1891 | *Gone but not forgotten*

In Memory of | Mr. DAVID PRATT | Who *Departed this* | life Decr. 9th, 1792: | Aged 33 years.

J. FLETCHER PRATT, | Died | Nov. 11, 1867, | Æt. 28 y'rs. 1 mo. 28 d's. | A member of 35 Regt. M. V. | Capt. Kings Co. | MINNIE E. | his wife | Died Apr. 12, 1873, | Æt. 32 y'rs. | EDDIE, | Their only child | Died Mar. 21, 1866, | Æt. 7 mo's.

Sacred | to the memory of | MRS. MARTHA W. PRATT, | who departed this life | Dec. 21, 1870, | Æt. 72 years.

I shall know the loved who have gone before,
And joyfully sweet will the meeting be.
For somewhere, I know, on the unseen shore,
They watch, and beckon, and wait for me,
Yes! Over the river, the peaceful river,
Mother, dear Mother is waiting for me.

MARY ELLA | daur. of Charles & | Hannah Pratt, | died Aug. 22, 1855, | aged 1 year. | 5 mos.

ELEANOR ALLEN, | wife of | John H. Pray, | died Jan. 12, 1854: | aged 55 years.

JOHN H. PRAY, | Died | June 19, 1864. | aged 70 years.

HERE LYES Ye BODY | OF ABIGAIL PRESTON, | DAUGHr. TO CAPtn. DANIEL PRESTON, & Mrs. MARY | HIS WIFE SHE DIED | OCTr. 9th. 1743: | IN Ye 13th. YEAR OF | HER AGE.

HERE LYES Ye BODY | OF Mrs. ABIGAIL | PRESTON Ye WIFE OF | ELDER DANIEL PRESTON | DIED APRIL Ye 24th. | 1723 IN Ye 75th. YEAR | OF HER AGE

Here Lyes Buried ye Body of | Mrs BEBE PRESTON, | wife to Mr. REMEMBER PRES | TON; Aged 61 years who | Departed This Life Decr. 25 | 1746.

DANIEL PRESTON, | THE SON OF | Mr. EDWARD & | Mrs. MARY PRESTON; | HE DIED MARCH | 15th. 1756: AGED 6 | WEEKS & 5 DAYS.

HERE LYES BURIED | Ye BODY OF ELDER | DANIEL PRESTONE, | WHO DIED MARCH | 13th 172 5/6 | IN Ye 77th YEAR | OF HIS AGE

HERE LYES Ye BODY OF | Mr. DANIEL PRESTON JUNr. | WHO DIED APRIL Ye 4th. | 1744 | IN Ye 23D YEAR | OF HIS AGE.

ELI PRESTON, SON | OF Captn. DANIEL & | Mrs. MARY PRESTON; | HE DIED JANy. 22d | 1749. IN Ye 12th | YEAR OF HIS AGE.

HERE LYES Ye BODY OF | Mrs. ELIZABETH PRESTON, | WIDDOW OF Mr. JOHN | PRESTON WHO DECd. | OCTr. Ye 1st. 1735: | IN Ye 52D YEAR OF | HER AGE.

MARY PRESTON, | DAUGr. TO Mr. | EDWARD & Mrs. | MARY PRESTON; | SHE DIED DECr. | 5th. 1750: | IN Ye 8th. MONTH | OF HER AGE.

HERE LIES Ye BODY OF | Mrs. MARY PRESTON, | THE WIFE OF | CAPtn. DANIEL PRESTON; | SHE DIED JUNE 18th. A:D: | 1759: IN Ye 63D YEAR | OF HER AGE.

HERE LYES THE | BODY OF MARY | THE WIFE OF | JOHN PRESTON, | AGED 27 YEArs | DIED AGUST | THE 31: 1710.

HERE LYES Ye BODY | OF SAMUEL PRESTON, | SON TO CAPtn. DANIEL | PRESTON & Mrs. MARY | HIS WIFE; HE DIED | OCTr. 11th. 1743: | AGED 10 YEARS WAN | TING 12 DAYS.

Here lie the Remains of | Mrs. SARAH PRESTON, | Wife to Mr. REMEMBER PRESTON; | She Died Jany. the 24th. A:D: | 1759: Aged 33 Years 4 | Months & 3 Days.

HERE LYES PRESERUED | PRESTONE SON TO JOHN | & MARY PRESTONE | DIED JULY Ye 13th | 1723 | IN Ye 14th YEAR | OF HIS AGE

HERE LYES Ye BODY OF | Mr. FRANCES PRICE, WHO | DIED FEBy. 4th. 1737: | IN Ye 64th YEAR OF | HIS AGE.

HERE LYES Ye BODY OF | Mr. FRANCIS PRICE, | WHO DIED OCTr. 16th. | 1760 IN Ye 53D | YEAR OF HIS AGE

HERE LYES Ye | BODY OF JOSEPH | PRICE, SON OF | MR. PETER PRICE | & MRS ANNA | PRICE WHO DYED | OCTOBER 19th 1732 | AGED 2 YEARS | & 8 MONTHS

HERE LIES Y^{e} BODY OF | M^{rs}. MERCY PRICE, | Y^{e} WIDDOW OF | M^{r}. FRANCIS PRICE; | SHE DIED FEB. 10th. | 1764: IN Y^{e} 43^{D}. | YEAR OF HER AGE

In memory | of | BENJAMIN PROCTOR | *Lost at sea Feb. 1811,* | *Æt. 33 y'rs.* | ELIZA LANE | *his wife* | *Died Feb. 23, 1865,* | *Æt. 86 y'rs. 26 da's.* | *Parted on earth, united in heaven* | *Their Daughter* | ABBA B. PROCTOR | *Died Sept. 30, 1879,* | *Æt. 73 y'rs. 7 m's. 24 d's.* | *We miss you dear Aunt.*

HANNAH Y^{e} | DAUGHTER OF | JOSHUA & | MARY PUMRY | AGED 15 | WEAKS DIED | SEPTEMBER | 11th, J7J6.

HERE LYES Y^{e} BODY | OF MARY WIFE | TO JOSHUA | PUMRY, the DAUGHTER | OF DEACON JOHN | BLAKE, DIED Y^{e} | 19 OF MARCH | 1718 AGED | abovght 31 years.

HERE LYES Y^{e} BODY | OF REPENT Y^{e} | WIFE OF JOSHUA | PUMRY AGED 38 | YEARS AND 5 | MONTHS DIED | JULY Y^{e} 22, 1714

C. P. | 1817.

A. P. | AGED 20 Y_{E}^{s} | J69. ——

In memory of | Jofeph Hall Raden | Son of M^{r}. George | Raden and M^{rs}. Mary | his wife; who died | April 1790:

WILLIAM RANDALL | died Nov. 14, 1823: | aged 23 years

ROBERT RANDALL | died Jan: 11, 1824: | aged 55 years

REBECCA RANDALL | died April 5, 1827; | aged 52 yrs.

"*Whosoever liveth, and believeth in me* | *shall never die.*"

Amey Randel | dau. of M^{r}. Robert | and Mrs. Rebecca | Randel, died Sept. | 24th. 1798: aged | 1 year 5 months | & 20 days.

SUSIE, | 14 YRS.

WILLIE H. RATHBURN | Died | Sept. 27, 1877 | Æt. 5 y's. 2 m's | 27 days.

HERE LYES Y^{e} BODY | OF M^{r}. AARON | READ, HE DIED | MAY 21^{ft}. | 1736: | IN Y^{e} 38th. YEAR | OF HIS AGE

ELIZABETH BRADLEE, | wife of | William Gurney Reed, | Died May 6, 1892, | Æt. 74 y'rs. | WILLIAM GURNEY REED, | Died June 20, 1892, | Æt. 79 yr's. 9 mos. | Interment at Easton Mass.

SACRED | to the memory of SOPHIA, | daughter of | W^{m}. & Sophia Reed, | who died | Sept. 6, 1846, | aged 20 mo^{s}.

"*She early went to rest,*
She found an early heaven."

In memory of | MISS ELIZABETH FOSTER | RICE, dau. of DOCt. MAT- | THIAS & Mrs. HANNAH | RICE, who died 13 Sept. | 1805; aged 15 years & | 3 months.

In Memory of Mrs. | MARY RICE Confort to | Dr. MATTHIAS RICE | Who Departed this | Life Octr. the 30th, | 1780 | Aged 20 Years

When Tides of Youthful Blood Run high
& Scenes of Promif'd joy are Nigh,
Health Pre/uming Beauty Blooming,
Oh how Dreadful tis to die.

In memory of | SARAH W. RICE | who died | Sept. 2, 1853; | aged 25 years.

CLARANCE | CLARANCE M. | SON OF | A. H. & J. S. Ricker | May 13, 1873 | Aug. 27, 1887.

In memory of | DANIEL RICKERBY, | Died June 11, 1877; Aged 57 years. | Erected by his wife, | ANNA B. RICKERBY, | who died May 3, 1879; | Aged 68 years.

ELIZA A. | wife of | JEDEDIAH C. RICH, | Nov. 25, 1820, | May 18, 1901.

JEDEDIAH C. RICH | Feb. 19, 1823, | Nov. 11, 1895.

HARDING RICH | 1817–1885 | MARY E. HIS WIFE | 1824–1900.

RICH | CHILDREN | WALTER H. | AGED 8 MOS. | LIZZIE W. | 1860–1862 | EDWIN | 1863–1883.

JOHN L. RICH | SEPT. 15, 1827–JAN. 29, 1900. | MARION RICH | AUG. 6, 1858–AUG. 29, 1872.

In memory of | GERRY S. G. RICHARDS, | son of Samuel | & Molly Richards, | who was killed by the | accidental discharge of | a gun near Squantum, | Octr. 16th. 1824, | aged 15 years.

Here in the womb o/ earth beneath this stone,
Lies all that's le/t o/ mortal hardly grown,
Just when he thought li/e brightest did appear
Death cut the thread and we behold him here,
Oh! i/ to look through /aith to us be given,
This lovely youth we know must bloom in heaven.

℞ | HENRY RICHARDS | 1814–1896 | FRANCES H. RICHARS | 1841–1842 | EDWARD H. RICHARDS | 1859–1863 | HIS WIFE | MARY B. RICHARDS | 1817–1902

In Memory of | Mrs. MOLLY RICHARDS, | *wife of* | *Mr. Samuel Richards,* | *Died March 23rd.* | *1823* | *Aged 53 Years.*

ERECTED | to the Memory of | MR SAMUEL RICHARDS | who died May 5, 1817 | Æt. 52.

WARREN W. H. RICHARDS | Born July 7, 1806, | Died Feb. 26, 1883, | Aged 76 yrs. 7 mos. | 19 days.

JOHN W. RICHARDSON, | Died | Feb. 13, 1875; | Æt. 80 y'rs. 10 m's.

Entered into her rest | February 8, 1879, | ANNE R. PAYSON, | wife of the late | Charles P. Ripley, | Aged 68 years. | "She openeth her mouth with | wisdom and in her tongue is | the law of kindness | "Her children rise up and | call her blessed."

CHARLES P. RIPLEY. | Born in Bridgewater Vt. | Feb. 27, 1808: | Died in Dorchester Mass. | July 27, 1866, | Æt. 58 y'rs. 6 mo's. | "*He giveth his beloved sleep.*"

SAMUEL PAYSON, | Died Sept. 17, 1845. | Æt. 16 mo's. | GEORGE HOWE, | Died Feb. 1, 1859, | Æt. 4 y'rs. | Children of | Chas. P. & Ann R. | Ripley. | "*Of such is the kingdom of heaven.*"

In Memory of | PETTER A. RIX | *Son of Mr. Petter, &* | *Mrs. Patty Rix* | *died Feb. 15, 1811;* | *aged 2 years.* | *& 9 months.*

To the | memory of | SARAH A. | wife of Geo. C. Rixford | and daughter of | Jona and Nancy Harod | who died | May 27, 1848, | aged 27 years

EBENEZER ROBINSON, | SON TO Mr. JOHN | ROBINSON JUNr. & Mrs. | SUSANNAH HIS WIFE; | DIED NOVr. Ye 10th. | 1740: IN 6th. YEAR | OF HIS AGE

In Memory of | Mr. EBENEZER ROBINSON | he Died Septr. the 1st. | 1775: | Aged 24 Years. | 9 Months & 5 Days.

In Memory of | *Elizabeth Robinson,* | *died Jan. 10, 1819:* | *Æt. 59:*

Memento Mori | In Memory of | Mrs. Elizabeth Robinſon | the Wife of | Capt. John Robinſon | who Died Augt. 9th, | 1785 in the 55 Year | of her age

JOHN ROBINSON SON | TO Mr. JAMES & Mrs. | SARAH ROBINSON; | HE DIED DECr. 4th. | 1761: | AGED 7 DAYS.

HERE LYES BURI'D Ye | BODY OF Mr. JOHN | ROBINSON, WHO DE- | PARTED THIS LIFE | FEBy. Ye 6th. 1742: | IN Ye 68th. YEAR OF | HIS AGE.

In memory of | Capt. JOHN ROBINSON | who Departed this Life | April 7th. 1787; | In the 59th. Year of | his age.

In Memory of | Mr. JOHN ROBINSON Jr | Who Departed | this Life Sept. 4th | 1782 | in the 31st. Year | of his age.

HERE LYES THE | BODY OF MARY | THE WIFE OF IOHN | ROBINSON AGED | 28 YEARS DYED | DESEMBER THE 22D. | 1713.

HERE LYES ENTtR'D | Ye BODY OF MARY | Ye WIDDOW OF | JAMES ROBINSON | DIED MARCH 1718 | AGED 73 YEARS.

Here lyes Buried the | Body of Mr. SAMUEL | ROBINSON, Who Died | March the 30eth. Anno: Dom: | 1734; in the | 68th. Year of His Age.

In memory of | MISS SUSANNAH ROBIN- | SON, dau. of Capt. JOHN | ROBINSON & Mrs. ELIZA | BETH his wife who | died 18 Sept. 1802: | aged 48 years.

STEPHEN ROBINSON, Ye | SON OF Mr. JOHN | ROBINSON JUNr. & Mrs. | ELIZABETH HIS WIFE; | HE DIED SEPt. ye 27th. | 1758 | IN Ye 3D. YEAR OF HIS AGE.

STEPHEN ROBINSON, | THE SON OF | Mr. JOHN & Mrs. | SUSANNAH ROBINSON; | HE DIED JANy. 30th. | 1752: | AGED 3 YEARS & | 26 DAYS.

MR. THOMAS ROBINSON, | Died Dec. 17, 1842, | Aged 55 years. | MARY A. D. ROBINSON, | wife of Thomas Robinson, | Died Dec. 21, 1869, | Aged 67 y'rs. 5 mo's. | MR. THOMAS ROBINSON SENIOR, | died Sept. 21, 1804, | aged 43 years. | MRS. MARY ROBINSON, | wife of Thomas Robinson Senior, | died Jan. 19, 1818, aged 52 years. | CAROLINE A. ROBINSON, | died Jan. 4, 1826. | MANUEL R. A. ROBINSON, | died Oct. 20, 1833, aged 9 mos. | ELIZABETH J. WATSON, | died Mar. 19, 1840, aged 18 years. | JOHN T. ROBINSON, | died Apr. 22, 1840, aged 11 years. | JOSEPH AUSTIN ROBINSON, | died July 31, 1864 aged 13 mos. 20 dys. | Son of E. P. & Eunice R. Robinson.

Here lie the Remains of | Mr. WILLIAM ROBINSON, | Who Departed this Life | April 1st. 1761: Aged 54 | Years & 36 Days.

JOHN H. ROY, | Died Apr. 16, 1880, | Aged 62 yrs, 4 mos.

HERE LYETH | Ye BODY OF | ASAPH | ROYALL | SON TO ISAAC | & ELIZABETH | ROYALL AGED | 12 WEEKS | DIED Ye 24th. | OF JULY | 1699

HERE LYES Ye BODY OF | HANNAH MURRY DAUGHTER | TO WILLIAM & MARY | ROYALL DIED OCTOBER | Ye 22D 1722 | IN Ye 45th. YEAR OF | HER AGE.

JEMIMA ROYALL Ye | DAUGHTER OF | WILLIAM & MARY | ROYALL AGED 17 | YEARS DIED NOUr. | 9th 1709

Here lies the Body of | Mrs. MERCY ROYALL | Widow of | Mr. ROBERT ROYALL | who Departed this Life | 29th. Janry. 1773 | in the 87th. Year | of her Age.

HERE LIES Ye | BODY OF Mr. | ROBERT ROYALL, | WHO DIED OCTr. | 28th. 1756: IN | Ye 69th. YEAR OF | HIS AGE

MARY FRANCES, | Daughter of | ISAIAH & MARY P. ROYCE. | *died July 28th. 1847* | *Aged 7 months 26 Days.*

Sad and lonely is our dwelling
Since our daughter went away
In Jesus she is blest
Her pain and sufferings now are o'er
Up in the Heavens of rest.

ROYCE.

In Memory of | Mrs. Elizabeth Ruggles, | who departed this Life | Feby. 5, 1811; Aged 55, | Years.

CATHARINE ROBBINS RUNKLE | SEPT. 19, 1839 FEB. 24, 1897 | WIFE OF | JOHN D. RUNKLE | OCT. 11, 1822 | CHILDREN | WILLIAM BIRD | FEB. 26, 1865. SEPT. 3, 1865 | EMMA ROGERS | MAY 28, 1870 MAY 19, 1871 | RUNKLE.

WILLIE.

In memory of | MISS. BETHIA RUSSEL. | *Dautr. of Mr. Chandler* | & *Mrs. Mary Russel* | *who died Feb. 11th.* | *1820* | *Aged 15 Years.*

Here Lyes buried | the Body of | Mrs. MARY RUSSELL | the wife of | Capt. JOSHUA RUSSELL | She Died *June* Ye 28th. | 1748. in the 43d. | Year of Her Age.

Mary Dixon, dau. of | Mr. Chandler & Mrs. | Mary Russel, died | 5 Feb. 1805, aged 3 | years & 7 months.

CHARLES B. RUTLEDGE. | APR. 19, 1833 | JAN. 22, 1894

HERE LIES Ye BODY OF | Mrs. RACHEL SALTER, | THE WIDOW OF | Mr. RICHARD SALTER, | OF BOSTON SHE DIED OCTr. | 16th. 1749: AGED 43 | YEARS.

FATHER | ARCTURUS O. SANBORN | BORN IN KINGSTON N. H. | DIED 1899 AGED 90 YEARS | MOTHER | ABIGAIL C. SANBORN | BORN IN SOUTH BOSTON | DIED 1869 AGED 61 YEARS | SANBORN | DAVID ORION SANBORN | DIED 1854 AGE 11 YEARS

MARY B. SARGENT, | born Mar. 3, 1806, | died May 15, 1881. | *Not lost to us but gone Above.*

SACRED | to the memory of | JUDITH FOSTER SAUNDERS, | obt. October 23, 1841 | aged 67.

FATHER | ALBION SAWYER | DIED FEB. 25, 1903 | AGE 79 YRS. 4 MOS. | ERECTED BY LUCY A. HILL APRIL 7, 1904 | MOTHER | SAWYER.

The Family of | BENJ. & ABIGAIL SCOTT, | *who died in Boston.* | MR. SCOTT *June 19, 1825,* | *Æt. 57.* | MRS. SCOTT *Jan. 13, 1842,* | *Æt. 72.* | *Their Children* | RHODA C. SCOTT *Aug. 31, 1807.* | *Æt. 4 Yr.* | ABIGAIL D. SCOTT Oct. 18, 1808 | Æt. 4 Yrs. | MARY B. SCOTT *Sep. 10, 1826,* | *Æt. 25 Yrs.* | *Safe in Heaven* | *Erected by a Friend W. B.*

HERE LIES Ye BODY OF | Mrs. DEBORAH SEARLS, | WHO DIED JANY. 20th. | 1755; IN Ye 54th. | YEAR OF HER AGE

HERE LIES Ye BODY OF | Mrs. REBECCAH SEARLS, | THE WIDOW OF | Mr. ROBERT SEARLS; | SHE DIED MAY 17th. | 1761: IN Ye 85th. | YEAR OF HER AGE

HERE LIES Ye BODY OF | Mr. SALTER SEARLS, | WHO DIED MAY 15th. | 1753: IN Ye 55th. | YEAR OF HIS AGE.

HERE LYES Ye BODY OF | Mrs. THANKFULL SEARL, | WIDOW OF Mr. JABEZ | SEARL; DIED MAY Ye 1ft. | 1747: IN Ye 68th. | YEAR OF HER AGE

CHARLES M. | Eldest son of William G. | & Abbey M. Seavey, | Died | July 21, 1868, | Æt. 16 Y'rs. 9 mo's. | 10 days. | *O, what fond hopes lie buried here.*

GEO. W. SEAVEY | Died | July 13, 1866, | Aged 10 Yrs.

FATHER | WILLIAM G. SEAVEY | DIED | March 22, 1878, | Aged 57 Yrs. | *Gone but not forgotten.*

In Memory of JONATHAN SEAVER | Son of Mr. JONATHAN | & Mrs. PRISCILLA | SEAVER, who died | Decr. 17th. 1777 | Aged 20th. Mo.

HERE LYES Ye BODY OF | LIEUTENANT JOSHUA SEAVER | WHO DIED SEPt. 24th. A.D. | 1739: IN Ye 61ft. | YEAR OF HIS AGE

HERE LYES Ye BODY | OF MARY SEUER | DAUGHTER TO LIEUnt. | JOSHUA & Mrs. MERCY | SEUER DIED OCTr. | 7th 1726. | IN Ye 18th. YEAR | OF HER AGE

In Memory of | Mary Ye Wife of Mr. William | Sever who died | July Ye 9th. 1768, | in Ye 26th. year | of her Age

Here lies interred | the Body of Mrs. Prifcilla Seuer, Wife | of Mr. Jonathan Seuer, | & Daur. of Mr. Ifaiah | & Mrs. Rebecca Leeds, | who Died Octr. 10, 1787. | in the 33d. year | of her age

In Memory of | Mr. William Sever, | who Died March 4th. | A.D. 1783; | Aged 63 years.

ANN POPE SHEPARD | BORN OCT. 5, 1803 | DIED JAN. 15, 1886 | SHE GAVE HERSELF FOR ALL.

IN MEMORY | OF | CHARLES SHEPARD, | DIED MAR. 12, 1889, AGED 72 YRS. | & 8 MOS.

ELIZA SHEPARD | Died | March 4, 1865, | Aged 62 years.

In Memory of | EUNICE CAROLINE, | *Dautr. of Mr. Joseph &* | *Mrs. Eunice Shepard,* | *who died* | *Jan. 24, 1831:* | *Aged 3* | *years.*

She's gone, I watch'd the near approach of death,
I sadly mark'd the last faint lingering breath
She's pale & cold she smiles, she hears, no more,
Her little earthly joys & pains are oer

In memory of | HIRAM SHEPARD | who died Sept. 10, 1869. | aged 70 years.

In memory of | JOSEPH SHEPARD, | who died | March 4, 1845, | aged 49. | *Prepare to meet thy God*

In Memory of | JOSEPH SHEPARD JR. | *Son of Mr. Joseph &* | *Mrs. Eunice Shepard* | *who died* | *Feb. 15, 1831:* | *Aged 10 years* | *& 11 months*

A parents feelings wring the parting sigh,
But hope looks up & soars beyond the sky,
Maternal love exclaims Alas! my Son!
But grace replys, O Lord thy will be done!

MARY M. | wife of Samuel Shepard, | died April 1, 1851; | aged 29 yrs. 10 months. | SAMUEL, died Aug. 13, 1843, | aged 6 months. | FRANK, died Aug. 6, 1846; | aged 2 yrs. 3 months. | MARY FRANCES, Jan. 23, 1849, | aged 2 yrs. 6 months. | MARY died Aug. 4, 1851; | aged 6 months | Children of Samuel | and Mary M. Shepard.

MARY SWAN MUNROE | wife of Hiram Shepard | Born March 26, 1806, | Died February 8, 1886. | LAURA JANE SHEPARD | Born July 17, 1843, | Died May 31, 1845. | MARY JANE SHEPARD | Born June 23, 1846, | Died March 15, 1849.

In Memory of | NABBY | *Daught. of* | Mr. RALPH & Mrs. | NABBY SHEPARD, | died July 16, | 1808 | *aged 6 months.*

SACRED | to the memory of | Mrs, NABBY, | Widow of | Mr. Ralph Shepard, | who died | aug. 15, 1846, | aged 72 yrs. 7 mos. | She looked well to the ways of her household | And ate not the bread of idleness. | *proverbs 31-27.*

In Memory of | NABBY | *Daught.* *of* | Mr. RALPH & Mrs. | NABBY SHEPPERD, | died May 19, | 1802 | *aged 16 months.*

GOD | *Hath withdrawn the* | *Spirits and here rests the* | *Ashes of three sons of* | *Otis and Ann Shepard*, | OTIS, | *Born Sept. 27, 1824*, | *died Sept. 27, 1825*, | AMASA STETSON, | *Born Sept. 27, 1842*, | *died Nov. 20, 1842*, | AMASA STETSON, | *a twin Born Jan. 21, 1844*, | *died March 30, 1844.*

Sacred | To the Memory of | OTIS SHEPARD, | Born in Stoughton | March 12, 1797, Died in Dorchester | February 20, 1859. | Aged 61 Years | 11 mo's and 8 d's.

Rest peaceful shade beneath this sod,
Who always put his trust in God,
Tis He alone who knows the strife within,
He'll rightly judge nor deem each weekness sin

In memory of | MR. RALPH SHEPARD, | *who died* | *Sept. 2, 1838;* | *aged 70 years.*

RUSSELL AUSTIN | SHEPARD | ONLY SON OF | WALTER & SARAH E. A. | SHEPARD | 1885–1897

MARIE (Shepard)

SAMUEL SHEPARD | DIED | April 19, 1878, | aged 64 ys. 9 ms.

In memory of | SARAH, | wife Hiram Shepard, | who died May 18, 1839; | aged 32 years. | ELIZA, who died Jan. 24, 1828; | aged 8 months. | EDGAR, who died Sep. 23, 1835; | aged 19 months. | HIRAM, who died Dec. | 17, 1846; | aged 18 years. | Children of Hiram and | Sarah Shepard.

SARAH ELIZABETH | AUSTIN | WIFE OF | WALTER SHEPARD | 1849–1886 | THEIR DAUGHTER | MARIE AUSTIN | SHEPARD | MARCH 21, 1884 | MARCH 23, 1884.

SARAH SHEPARD | Died | Sept. 29, 1869. | Æt. 82 y'rs.

BENJAMIN SHERBURNE, | June 4, 1827, | Æt. 23 y'rs, | HEMAN BASSETT, | Mar. 24, 1852 | Æt. 67, y'rs. | HARRIET G. SHERBURNE, | BASSETT, | Oct. 18, 1872, | Æt. 72 y'rs.

S | ESTHER WIFE OF | CHARLES SHERIDAN, | MAY 15, 1825 | JAN 23, 1896 | CATHERINE CONNOR | 1789–1858 | MARY CONNOR | 1830–1853 | CHILDREN OF C. | AND E. SHERIDAN | WILLIAM | AUG. 1, 1856 | SEPT. 17, 1857 | CHARLES | DEC. 18, 1858 | DEC. 22, 1859 | SHERIDAN

In Memory of | Mrs. ELEANOR SHIPPEY | the Widow of | Mr. ABRAHAM SHIPPEY | Who Died Octr. ye 27 | 1773. | in the 87th. Year | of her Age

HERE LYES YE | BODY OF NATHAN | SHRIFFE DIED | OCT. YE 17th. 1711 | IN YE 26 YEAR | OF HIS AGE

THOMAS H. SILSBY | died | Apr. 18, 1878, | Æt. 40 y'rs.

ELIZABETH P. SILSBY | Died | Apr. 28, 1857, | Æt. 7 mo's. 7 d's. | LYDIA C. SILSBY, | Died Aug. 15, 1865, | Æt. 1 mo. 22 d's. | LEWIS C. SILSBY. | Died Aug. 29, 1872, | Æt. 14, y'rs. 4 mo's.

In memory of | HATTIE A. | wife of | William H. Simpson, | who died Nov. 1, 1859, | aged 23 years 5 months. | JULIA C. HARRIS, | daughter of William H. | and Hattie A. Simpson, | who died Aug. 19, 1858, | aged 4 months.

On the golden shore were waiting,
All the loved ones gone before;
Infant hands her own are clasping,
Babe and Mother meet once more.

IN | memory of | SUSANAH | *wife of* | S. C. SIMS | *who died May 23 | 1819 | Æ. 53, | Blessed are the meek for they shall | inherit the kingdom of Heaven.*

ELIZABETH WRIGHT SKILLINGS | daughter of | Nehemiah W. | and Katharine Skillings, | died May 18, 1818. | aged 6 years.

In Memory of | Sarah dau. of Cap. Nehemiah | & Mrs. Katharine Skillings, | who died Aug. 14, 1817 | Æt. 9 Mo.

EMILY ALMIRA, | daughter of | Frederick and | Clara Skinner, | died July 14, 1853; | aged 1 year, | 10 months.

"*Of such is the kingdom of Heaven.*"

In memory of | MRS. CAROLINE SMITH, | *who died* | *Aug. 18, 1833;* | *aged 24 years.*

CHARLOTTE A. | Daughter of | *Bradford & Bathsheba C* | *Smith* | Died May 6, 1838, | Aged 4 yrs. & 10 mos. | ALSO | MARY G. SMITH, | Daughter of the above, | Died May 9, 1838, | Aged 3 years and 8 | months.

Ere sin could blight or sorrow fade,
Death came with friendly care;
The opening buds to heaven convey'd,
And bade them blossom there.

HERE LYES Ye BODY | OF HANNAH SMITH | WIFE TO SAMUEL | SMITH DIED DECr. | 10th 1725 | IN Ye 27th YEAR | OF HER AGE.

HELEN A. MASON | Wife of | EDMUND SMITH | Died Oct. 28, 1883, | Aged 41 years. | "*And her Children shall rise* | *Up and call Her Blessed.*"

SACRED | to the memory of | HENRY SMITH, | who died | Oct. 9, 1837, | aged 72 years. | JANE SMITH, | died March 30, 1853. | aged 79 years.

Here lies the Body of | Mrs. Jemima Smith | who died the 16 of | Nov. 1798 in the 75th | year of her age.

In memory of | MRS. JEMIMA SMITH; | who died 16 Nov. | 1798; in the 75th. | year of her age.

SARAH ADELINE | wife of | Hugh M. Smith, | Died May 4, 1875, | Aged 43 y'rs.

MY HUSBAND, OUR FATHER, | CHARLES F. SNELL, | died July 21, 1881, | after a long and painful | illness contracted in the | Andersonville Prison | was a member of the | 3d. Maine Vols. Co. D. | aged 38 yrs. | Our Baby | MARY ETTA. | aged 11 ms. 15 ds.

MY HUSBAND, OUR FATHER | THOMAS C. SOESMAN. | Died Aug. 2, 1875, | Æt. 32 y'rs. 3 mo's. | A member of Co. B. | 12th. Reg. Mass. Vol. | Grandson of the late | Elisha Tobey.

As those we love decay we die in part,
And string by string is severed from the | heart.

He took the Child in his arms and put | his hand on it, and blessed it. | In memory of | ABBY FRANCES | daughter of Henry and | Mary A. Snow, | who died Dec. 17, 1852; | aged 1 year 5 months | and 9 days.

HERE LYES ALEXANDER | SOPER, Ye SON OF | ALEXANDER & MARY | SOPER, DIED APRIL | 22D. 1723, | IN Ye 3D. YEAR | OF HIS AGE

Wm. Soward | April 11, 1887 | Aged 21 yrs. 7 mos.

In memory of | MRS. ABIGAIL SPIR, | wife of | MR. LAMUEL SPIR, | who died 23 May 1799 | Aged 58 years.

Watch ye that live for you dont know,
How near you are to death,
Or what may give the fatal blow,
To stop your fleeting breath.

Here lyes the Body of | ANN SPUR; Daughter to | CAPTn. ROBERT SPUR & Mrs. | JEMIMA His Wife; She Died | Novr. 13th. 1739: | Aged 18 Years wanting | one Day

HERE LYES BURIED Ye | BODY OF Mrs. ELIZABETH | SPUR, WIFE OF ROBART | SPUR ESQr. SHE DIED | JULY 27th. 1738: | IN Ye 73D. YEAR OF | HER AGE

Here lie the Remains of | Mrs. JEMIMA SPUR, | the Confort of | ROBERT SPUR Efqr. | She Died February 11th. | 1752: Aged 61 | Years and 2 Months.

HERE LYES LEMUEL | SPUR, SON TO CAPn. | ROBERT SPUR JUNr. | & Mrs. JEMIMA HIS | WIFE; HE DIED 28th. | JULY 1737: | IN Ye 15th. YEAR | OF HIS AGE

HERE LYES MARY | SPUR, DAUGHTER | TO CAPn. ROBART | SPUR JUNr. & Mrs. | JEMIMA SPUR; SHE | DIED NOVr. Ye 5th. | 1736: IN Ye 11th. | YEAR OF HER AGE

Here lyes Buried the | Body of ROBERT SPUR | E/qr. Who Departed | this Life Jany. the 16th. | Anno: Dom: 1738; | In the 78th. Year of | His Age.

In Memory of | ROBERT SPURR ESQr. | he *Departed* this life Feby. 13th. 1768: | aged 78 Years | and 32 Days.

HERE LIES Ye BODY OF | Mrs. RUTH SPUR, | THE WIFE OF | Mr. JOHN SPUR; | SHE DIED FEBy. 12th. | 1753: | IN Ye 32 YEAR OF | HER AGE. | ALSO 2 MALE CHIL- | DREN OF Ye ABOVE Sd. | STILL BORN Fy. 9th. 1753.

In memory of | Mrs. SARAH SPEER, | who died 28 Sept. | 1803 | aged 43. years, | Wife of | Mr. AARON SPEER.

In Memory of | Miss SUSIE M. STANLEY | Who died Jan. 15, 1865, | Æt. 20 y'rs 8 mo's | 5 days | *A plant in Heaven to bloom forever* | *in the paradise of God.* | LITTLE SUSIE, | died July 25, 1865, | Æt. 6 mo's. | Gone to her Saviour.

Wm. J. STEPHENSON | Died April 11, 1859, | Æt. 33 yrs. | ELLEN STEPHENSON, | Died Mar. 2, 1878, | Æt. 22 y'rs. 3 mo's.

SACRED | to the memory of | HON. AMASA STETSON, | Born in Randolph | March 26, 1769. | Died in Dorchester | Aug. 2, 1844. | Mrs. REBECCA STETSON, | Born in Boston, | August 25, 1779. | Died in Dorchester, | May 5, 1856.

Benjamin Spurr | Stetson, son of Mr. | Thadeus and Mrs. | Polly Stetson | died 26 Jan. 1799, | Aged 7 months & | 16 days

OUR | MOTHER | E. STETSON.

In memory of | Mrs. LILLES STETSON | wife of | Mr. SAMUEL STETSON | who died March 19, | 1808 | aged 60 years.

OUR | FATHER.

BENJAMIN | SON TO | JOHN STYLS | AGED 1 MONth. | DIED APRIL | Ye 19 1708

HERE LYES Ye BODY OF | Mr. JOHN STILES, | WHO DIED MARCH Ye | 12th. 1752: | IN Ye 83d. YEAR OF | HIS AGE

JOSEPH STILS SON | TO JOHN & MARY | STILS AGED 16 | YEARS DIED 19th | OF JANUARY | 1721.

HERE LYS TWO CHILDREN | OF JOHN & MARY STILES | NATHANIEL | STILES DIED | JANUARY | 1721 | AGED 8 YEARS | MARY STILES | DIED JANUARY | 9th. 1721 | IN 13th YEAR | OF HER AGE.

ROBERT STILES | AGED About 91 | YEARS DIED | NOUr. THE 2d | 1710.

To the Memory of | SERGT. I. HALL | STIMPSON, | Co. C. 13th. Regiment | Mass. Vols. | who was wounded at | the Battle of Antietam | Sept. 17th, and died | at Hagerstown Md. | Oct. 8th, 1862, | Æt 23 yrs. | *I have been upheld through* | *all this pain and suffering by* | *that ever kind God and tender* | *Father, whom you always taught* | *me to love and venerate.*

PRO | PATRIA | To the memory of | BENJAMIN STONE, Jr. | Captain of Dorchester Co. K. | 11th Regt. Mass. Vols. | who after sixteen months | of arduous service, | was wounded at the second | Bull Run battle, | and died at Washington | Sept. 10 1862, | in the 45th year of his age, | this Tablet is erected | by his sorrowing townsmen. | As a citizen | respected and beloved through life, | Lamented in his early death | as a self devoted patriot-soldier.

REBECCA STONE | died | Jan. 25, 1860 | aged 59 y'rs. | ELIJAH STONE | died | Dec. 26, 1879 | aged 83 y'rs. | E. STONE | REBECCA S. WALKER | died | Sept. 1, 1839, | aged 10 months. | SARAH E. WALKER | died | Sept. 4, 1844 | aged 8 years.

SARAH | wife of | Benjamin Stone | died Oct. 3, 1851; | aged 62 years, | 5 months. | "*I go to the Father.*"

Here lyeth | the Body of Mr. | Edward Stow, Jur. | Who Departed this Life | Sept. 24th. 1767. | Aged 24 Years.

Here lyeth Buried Ye Body | of Mrs. Maletiah Stow, | the Confort of Mr. Edward | Stow, Who Departed this Life | Septr Ye 1st. 1766. Aged 49 Years | 5 Months & 9 Days.

SARAH B. STRAFFIN | born | July 22, 1800 | died Feb. 20, 1871. | ANNIE E. STRAFFIN | born Dec. 25, 1833, | died Aug. 3, 1885. | SARAH J. STRAFFIN | born Dec 25, 1831, | died Mar. 22, 1887.

PARENTS | ROBERT STUTSON, | died Dec. 1, 1833, | aged 45 years | SARAH STUTSON, | Died Nov. 27, 1857 | aged 69 years | We meet to part no more.

ANDREW SUMNER | MAR 1, 1825, | MAY 6, 1887

BENJAMIN L. | SUMNER | APRIL 30, 1796 | APRIL 20 1876

CAROLINE A. SUMNER | 1825–1885

EDWARD FRANCIS | son of | Charles J and | Lydia A Sumner, | died Sept. 21. 1856: | aged 4 months | 11 days | *Our darling babe.*

FRANCIS A. | SUMNER | MAY 4, 1834 | MAY 13, 1865

FRANCIS A SUMNER | Died May 13, 1865 | Aged 31 years

GEORGE SUMNER | SEPT 21, 1842 | DEC. 19, 1875

GEORGE W. | son of Charles J. | and Lydia A. Sumner, | Died Feb. 14, 1866 | aged 15 years | 10 mos 7 days. | Gone but not forgotten.

GRACIE | Another bright flower has droop'd and faded. | ELLA GRACE, | Daughter of Charles J & | Lydia A. Sumner, | Died Nov. 29, 1879, | Aged 20 years 18 d'ys.

In memory of | HENRY PIERCE, | *Son of Benjn. L. &* | *Hepzibah Sumner* | who died Nov. 4, 1830 | aged 3 years. 9 months. | Of such is the Kingdom | Of Heaven.

HENRY P. SUMNER | JAN. 19, 1827 | NOV. 4, 1830

HEPZIBAH SUMNER | SEPT. 4 1798 | AUG. 29, 1890

JOHN H. SUMNER | 1817–1867

MOTHER | LYDIA A. | WIFE OF | CHARLES J. SUMNER, | DIED JAN. 27, 1887, | AGED | 63 YRS. 11 MOS. 17 DYS. | PATIENT AND CHEERFUL | TO THE LAST | FATHER | CHARLES J. SUMNER, | DIED APRIL 11, 1888, | AGED 68 YRS. 3 MOS. | AT REST.

Seth Sumner | SON TO Mr. Seth & | Mrs. Elizabeth Sumner; | HE DIED APRIL 25th. | 1764: | HIS AGE 8 MONTHS. | & 17 DAYS

IN MEMORY OF | MRS. ELIZABETH B. | WIFE OF SAMUEL SWAN, | WHO DIED MAY 11, 1843, | AGED 25 YEARS | AND 6 MONTHS.

ELIZA SWAN, | died Oct. 29, 1809, | aged 19 months | ELIZA SWAN died Decr. 31 1820 | aged 6 years

FRANCIS SWAN | May 9, 1812, | April 29, 1883

SACRED | TO THE MEMORY OF | JANE BAKER SWAN, | WIFE OF | WILLIAM D. SWAN | BORN JUNE 23, 1810, | DIED JAN. 13, 1881.

LUCY CUSHING | DAUGHTER OF | ROBERT AND LUCY T. SWAN, | DIED AUGUST 7, 1852 AGED 1 YR. 20 DS.

Jesus said Suffer little children to come unto me

LUCY THAXTER (CUSHING) | WIFE OF | ROBERT SWAN | BORN IN HINGHAM, JANUARY 27, 1820 | DIED NOVEMBER 18, 1898

"*Blessed are the pure in heart.*"

ROBERT SWAN, | BORN NOVEMBER 28, 1821 | DIED JUNE 1, 1902

SAMUEL SWAN | BORN OCTOBER 4, 1817 | DIED DECEMBER 3, 1898

SACRED | TO THE MEMORY OF | WILLIAM D. SWAN, | BORN NOV. 17 1809, | DIED NOV 2, 1864.

WM. SWAN | 1839 | SALLY | wife of | William Swan, | born July 23, 1783 | died April 18, 1849 | WILLIAM SWAN, | born February 6, 1783 | died April 20, 1849. | They were lovely and pleasant in their lives, | and in their death they were not divided

EMILY AMELIA SUTTON | died Jan. 30, 1860; | aged 17 years | 7 months | "*She is not dead but sleepeth*"

HERE LYES Ye BODY OF | Mrs. ABIGAIL SWIFT, WIFE | TO Mr. OBADIAH SWIFT, | SHE DIED MARCH 19th. | 1737: IN Ye 73D | YEAR OF HER AGE

ELIZABETH SWIFT | AGED 67 YEARS | DYED JANUARY 26 | 1677.

EZRA SWIFT Ye | SON OF JAMES & | SILIENCE SWIFT, | DIED FEBr. 9th | 172$^{6}/_{7}$ | IN Ye 4th. MONTH | OF HIS AGE

In memory of | Mrs. Huldah Swift, | *wife of* | *Mr. Amos Swift who died May 11th. 1809* | *Aged 26.*

In Memory of | Mrs. Mary Swift, | the wife of Mr. | Nathaniel Swift, | who died Jany. 15 | 1785: in the 31st. Year | of her age.

HERE LIES Ye BODY OF | Mr. OBADIAH SWIFT, | WHO DIED JANy Ye 20th. | 1747: IN Ye 77th. | YEAR OF HIS AGE.

THOMAS SWIFT | AGED 76 YEARS | DYED MAY Ye 30 | 1675.

ANGELINE MOSELEY TALBOT | Born June 8, 1835, | Died Aug. 8, 1836. | EDWARD WATSON TALBOT | Born June 1, 1837. | Died April 15, 1839. | ANN R. TALBOT, | Born, Dec. 14, 1812, | Died May 16, 1854.

Farewell, dear form, till morning break,
When all who sleep in death shall wake;
Till Christ call up his saints to dwell,
With him in glory, fare the well.

In memory of | MR. BENJAMIN TAL- | BOT, who died Nov. | 28, 1800 aged 23 | years

Stop my friends think on me
I once was in the world like the
But now lie mouldering in the dust
And hope to rest amongst the just.

In memory of | DANIEL TALBOT, | who died May 26, 1847, | aged 65 Years 3 Months | and 7 Days | *An honest man's the noblest work of God.*

In memory of | SOPHIA TALBOT | who died February 9, 1852, | aged 65 years 5 mo.

Farewell, farewell my children, dear,
I am not dead; but sleeping here:
My spirit rests with God on high,
Where you may meet me by and by.

In memory of | MRS. MARY TAYLER, | *Died January 9th.* | *1822* | *Aged 88 Years.*

In memory | of | MISS CHARLOTTE THAYER | who died Feb. 5, 1859. | aged 79 years. | MISS MARY THAYER | Died Dec. 1, 1869. | aged 87 yrs. 6 mos.

OUR BABY | DAISY THAYER.

PALMER THOMAS | Died Nov. 9, 1847, | Aged 34 y'rs. | MARY ELLEN THOMAS | Died Dec. 23, 1847, | Aged 18 mo's | CATHERINE THOMAS | Died Feb. 25, 1877, | Aged 57 y'rs. | 26 d's.

OUR BABY | LIZZIE

VALENTINE, | Son of | *Waldo H & Sarah A. T. Thomas* | died Jan'y 8, 1850, | *Aged 2 years 1 Mo.*

Ere sin could blight or sorrow fade
Death came with friendly care,
The tender bud to heaven conveyed
And bade it blossom there

SAM^L. THOMPSON | Co. K. | 11TH. MASS. INF.

In Memory of | M^rs. MARGARET TIDMARSH | Widow of the late | Capt. GILES TIDMARSH | of Bofton | who died May 20th. 1790. | Ætatis 86.

ANNA TILSON, | DAU^r. TO M^r. BENJ^a. & | M^rs. SILENCE TILSON; | SHE DIED NOV^r. 19th. | 1748: IN Ye 6th. | YEAR OF HER AGE.

HERE LYES Ye | BODY OF CALEB | TILESTON, SON | TO THOMAS & | MARY TILESTON | DIED JANUARY | Ye 2D. 172$^{0}/_{1}$ | IN Ye 13th YEAR | OF HIS AGE.

SACRED | *to the memory of* | CHARLES TILESTON | *who died* | Aug. 20. 1829. | Aged 44.

ELIZABETH TILSON, | DIED NOVr. 5th. 1748 | IN Ye 10th. YEAR OF | HER AGE.

In Memory of Mrs. | ELIZABETH TILESTON, | *widow of* Mr. | NATHL TILESTON, | *died Nov. 3, 1807;* | *Aged 70 Years.*

Although I moulder to the duſt,
Yet in my Saviour I will truſt,
And in the morning when I rise
I shall behold him with my eyes.

Eliſha Tileſton, | Son of Mr James | and Mrs. Hannah | Tileſton, who died | Sept. 29, 1791: | Aged 5 weeks.

In Memory of | Miss Eunice | Tileston, | died July 7, 1813, | Aged 39 Years.

In Memory of | Mr. Ezekiel | Tileston, | *died May 4, 1812* | Æ. 55

The day will come when we shall rise,
To meet our God with open eyes,
God grant we may possess that part
To live with Christ no more to part

GEORGE TILESTON, | *Son of* | *Mr. Eben D. and* | *Mrs. Milly Tileston,* | *died Dec. 13, 1820:* | *Aged 2 Years.*

GEORGE NELSON | Son of | Henry & Jane W. | Tileston | Died May 19, 1855. | aged 14 yrs. | He Sleepeth

IN memory of | MRS. HANNAH TILESTON, | Wife of | MR. TIMOTHY TILESTON, | who died Jan. 5th. | 1804 in the 68th. | year of her age.

HERE LIES Ye BODY OF | Mrs. HANNAH TILESTONE, THE WIDOW OF | Mr. TIMOTHY TILESTONE | SHE DIED MAY 27th. | 1749: | AGED 71 YEARS.

JUSTIN W. TILESTON, | youngest son of | Henry & Jane Tileston, | who fell gallantly fighting | for human rights | at the battle before Winchester | Va. | Sept. 19, 1864 | aged 18 yrs. 5 mos.

Here lies buried ye Body of | Mrs. MARY TILESTONE, | the Widow of | THOMAS TILESTONE Eſqr. | She Died December 10th. | 1751: in ye 74th. Year | of her Age.

In memory of | MR. NATHANIEL TILESTON, | who died 5 Dec. 1797 | aged 61 years.

Draw near my friends and take a thought
How ſoon the grave may be your lot
Make ſure of Chriſt while life remains
And death will be eternal gain.

REBECKAH TILESTON, | Daur. of Mr. EZEKIEL | & Mrs. SARAH TILESTON; | she Died MARCH 21th | 1766: in the 5th. | year of her Age.

HERE LYES INTERRED | Ye BODY OF SARAH | TILESTONE WIDDOW OF | TIMOTHY TILESTONE | AGED 69 YEARS | DECD. JUNE Ye 26th. | 1712.

In Memory of | Mrs. SALLY TILESTON, | *wife of* | *Mr. Charles Tileston,* | *Obt. Oct. 8th. 1826:* | *Æt. 56.*

HERE LIES Ye BODY OF | Mrs. SARAH TILESTON, | the Wife of | Mr. EZEKIEL TILESTON; | she died JUNE 9th | 1766: in the | 32nd. YEAR OF | HER AGE

Here Lies 2 Children of Mr. BENJAMIN | & Mrs. SILENCE TILSON. | SILENCE TILSON DIED | JANy. 4th. 1745: | IN Ye 6th. MONTH OF | HER AGE

In memory of Sukey Tilefton | daur. of Mr James & | Mrs. Hannah Tilefton | who died Augt. 10, | 1794: aged 9 months

In memory of | Mifs SUSANNAH TILESTON, | dau. of Mr. TIMOTHY & Mrs. HANNAH TILESTON, | who died Oct. 5th. 1792: | in the 21ft. year of her | age.

Pray kind reader caft an eye,
As you are now fo once was I;
As I am now fo you muft be,
Prepare yourfelf to follow me.

T. TILESTONE | SON TO Mr. TIMO | THY & Mrs. PRU | DENCE TILESTONE | STILL BORN OCTr. | 7th. 1749

HERE LYES BURIED | Ye BODY OF THOMAS | TILESTON DECEASED | SEPTEMBER Ye | 11 DAY 1718 | AGED ABOUT | 85 YEARS

HERE LYETH | Ye BODY OF | THOMAS TILESTOne | AGED 83 YEARs. | DECd. JUNE Ye 24 | 1694

Here lyes the Body of | THOMAS TILESTONE Efqr. | Who Departed this Life | Octr. the 21ft. 1745: | Aged 70 Years and | 2 Days

HERE LYES Ye BODY | OF THOMAS TILESTON, | Ye SON OF THOMAS | & MARY TILESTON, | DIED MAY Ye 29th | 1720 IN Ye | 20eth YEAR OF | HIS AGE.

HERE LIES THE BODY | OF Mr. TIMOTHY TILESTONE, | WHO DIED JUNE Ye 30th. 1755: IN Ye 57th. YEAR | OF HIS AGE.

HERE LYES BURIED | Ye BODY OF Mr. | TIMOTHY TILESTONE, | WHO DECD. JANy. | Ye 4th. 1736/7: | IN Ye 74th. YEAR | OF HIS AGE.

In memory of | Mr. Timothy Tileston | who died April 20th | 1819. | Aged 91 Years.

HERE LYETH BURIED | Ye BODY OF TIMOTHY | TILSTON DECEASED | THE 10 OF AUGUST | 1697 IN Ye 61 YEARE | OF HIS AGE HE WAS | Ye SON OF THOMAS & | ELIZABETH TILSTON,

Here | Lies Interr'd the Body | of Mr. Lovad Tifdale, | who died Augst. 30th. 1776 | in the 23d. Year | of his Age.

MY MOTHER | ABBY N, | wife of Samuel B. | Titcomb, | Died May 6, 1871, | Æt. 62 y'rs. | "*Death is but* | *A kind and gentle servant, who* | *unlocks* | *With noiseless hand, life's* | *flower encircled door,* | *To show us those we love.*"

In memory of | MRS. SALLY TOBEY, | wife of | MR. ELISHA TOBEY, | who died Jan. 20, | 1802; aged 20 years.

ADELINE, | Daughter of Samuel & | Rachel Tolman, | Died March 16, 1873, | Aged 68 years.

Ann Tolman, dau. of | Mr. John Tolman Junr. | & Mrs. Ann his wife | died 15 March 1807; | aged 7 years.

ANN TOLMAN, | Died | May 28, 1854, | Aged 84 years.

Ann Tolman, dau. | of Mr. John Tolman | Junr & Mrs. Ann | Tolman, died 30 Sep. | 1799 ; aged 3 years.

In Memory of | Mr. AQUILLA TOLMAN, | he *Departed* this life | Novr. the 2D. 1771; | in the 67th. Year of | his Age.

HERE LIES Ye BODY OF | Mr. DANIEL TOLMAN, | WHO DIED APRIL 30th. 1761: AGED 82 | YEARS WANTING 12 | DAYS.

DANIEL TOLMAN, | SON TO Mr. EBENEZER | & Mrs. MARY TOLMAN; | HE DIED JULY 21st. | 1750: AGED 2 | MONTHS.

HERE LYES Ye BODY OF | Mr. DESIER TOLMAN, | WHO DIED MARCH 24th | 1759: IN Ye 47th. | YEAR OF HIS AGE.

In memory of | Mr. EBENEZER TOLMAN | Who died Octr. 4th. | 1793: | Aged 77 Years.

ERENEZER TOLMAN, | Born August 26, 1745, | Married to SARAH TOLMAN | April 4, 1771. | Died Dec. 26, 1833. | He held important offices in the | Town many years. | A descendant of the 4th. generation | from THOMAS TOLMAN who settled | in Dorchester in 1630.

In memory of | *Ebenezer Tolman, son* | *of Mr. Ebenezer &* | *Mrs. Sally Tolman,* | *who died Sept. 2d. 1810,* | *Aged 7 Years.* | *This is the voice that Jesus sends* | *to call us to his arms*

EBEN TOLMAN ESQ. | Son of | T. J. & Hannah, | Born Mar. 24, 1813, | Died Sept. 6, 1863. | Trust in Providence.

Here lies the Body of Mr. | EBENR. TOLMAN, JR. | *who was drowned near* | *Georgis Island* | *May 5, 1808;* | *in the 36 Year* | *of his age.*

Look here my friends O! hear my call,
Make ready soon, for you must fall.

ELIJAH TOLMAN | 1765

HERE LYES Ye BODY | OF ELISABETH TOLMAN, | WIDOW OF THOMAS | TOLMAN, AGED 82 | YEARS, DIED DECr. | 14th. 1726.

HERE LIES Ye BODY OF | Mrs. ELIZABETH TOLMAN, | THE WIFE OF | Mr. JOHN TOLMAN JUNr. | SHE DIED NOVr. 23D. | 1762: IN THE 23D. | YEAR OF HER AGE.

In memory of | MRS. ELIZABTH SNOW, | wife of | WILLIAM TOLMAN, | died Nov. 17, 1862, | aged 89 years.

In Memory of | Mrs. ELIZABETH | TOLMAN | *died Jan. 2, 1829:* | *in the 91, Year* | *of her age.*

TOLMAN | ELIZABETH Z. | Born | May 28, 1840 | Died Nov. 11, 1865. | FRANCIS S. | Born Jan. 6, 1837 | Died Sept. 5, 1838 | Children | Nathaniel & Elizabeth | TOLMAN

ELIZA'H. MARY | wife of | ELIJAH TOLMAN, | died April 1836: | aged 42 y'rs. | BENJ. D. TOLMAN | died Aug. 1852; | aged 82 y'rs. | THOMAS HUNT | died Jan 1842: | aged 40 y'rs. | MARY ELIZA'H | died April 1850 | aged 22 y'rs. | HELEN LOUISA | died April 1854. | aged 20 y'rs. | Children of | E & E. M. TOLMAN

In memory of | Mrs. EXPERIENCE TOLMAN, | widow of | Mr ELIJAH TOLMAN, | who died 20 July | 1804; aged 55 years

HERE LYES Ye BODY | OF EXPERIENCE TOLMAN, | WIFE TO SAMUEL TOLMAN, | AGED 43 YEARS | DIED APRIL Ye 9th | 1726

In memory of | MRS. HANNAH TOLMAN | *wife of* | MR. JOHN TOLMAN, | *died April 20th. 1828:* | *Æt. 82.*

In memory of | MRS HANNAH TOLMAN, | widow of MR JOHN | TOLMAN, who died | March 16th 1799; in | the 92d year of her | age.

HANNAH PAGE | Wife of | Thomas J. Tolman, | Born June 26, 1779, | Died April 15, 1836. | Children | ELIZABETH, | Born May 28, 1815, | Died Nov. 26, 1820 | THOMAS | Born July 12, 1820. | Died Sept. 21, 1820.

In memory of | Mr. | Increase Tolman | who died Oct. 8th. 1810. | Aged 59.

JAMES TOLMAN, Ye | SON OF Mr. JONAS | & Mrs. SUSANNA TOL- | MAN; DIED APRIL | Ye 16th. 1743: | IN Ye 10th. MONTH | OF HIS AGE.

James Tolman Junr. | Son of Mr. James & | Mrs. Polly Tolman, | died 21 Dec. 1798: | Aged 6 months & | 29 days.

Here lies Buried ye Body | of Mrs. JEMIMA TOLMAN, | Daughter of Mr. JOHN & | Mrs. HANNA TOLMAN, | Who departed this life, | MAY 24th. 1774, | in the 31th. year her of Age.

In Memory of | Mr. JOHN TOLMAN, | *died Aug. 10, 1820:* | *Aged 82 Years.*

HERE LYES BURIED | Ye BODY OF Mr JOHN | TOLMAN WHO DECD. | JANUARY Ye 1ft | 172 4/5 | in ye 83D. YEAR | OF HIS AGE.

HERE LIES Ye BODY OF | Mr. JOHN TOLMAN | WHO DIED Octr. 23D. | 1759: IN Ye 89th. | YEAR OF HIS AGE.

In Memory of | Mr. JOHN TOLMAN, | who Departed this | Life May 29, 1779; | in the 80 year | Of his Age.

In memory of | MR JOHN TOLMAN Junr | who died 22 Sep. 1799. | Aged 32 years.

LEMUEL TOLMAN, | SON TO Mr. DANIEL | TOLMAN JUNr. & Mrs. MARY HIS WIFE; | DIED APRIL Ye 28th. | 1743: IN Ye 18th. | MONTH OF HIS AGE.

Lydia Tolman, | *Daur.* of Mr. Thomas | & Mrs. Mary Tolman, | who Died March 26, | 1772: in the 5 year | of her Age.

MARGARETT | Daught. of William | & Mary Tolman | died Oct. 29. 1843. | Æt. 4 Years.

In memory of | MRS. MARY TOLMAN, | widow of | MR. EBENEZER TOLMAN, | who died Nov. 1801. | Aged 88 years.

In memory of | Mrs. Mary Tolman | the wife of | Mr. Thomas Tolman | who died May 25th | 1793: aged 48 years.

N. TOLMAN, | SON TO Mr. | JOHN TOLMAN JUr. | & Mrs. HANNAH HIS | WIFE STILL BORN 16th. | MARCH 1752

NATHANIEL TOLMAN, | Died Jan. 20, 1879, | Aged 69 yrs.
ELIZABETH S. | His wife | Died Jan. 10, 1881 | Aged 72 yrs.

RACHEL. | wife of | Samuel Tolman | Died Oct. 13, 1868, | Aged 96 years | 1 month.

Richard Tolman son | of Mr. James & Mrs. | Polly Tolman, | died 20 Oct. 1801, | Aged 7 months & | 25 days

RUTH TOLMAN | THE DAUGr. OF | Mr. JOHN TOLMAN JUr. | & Mrs. HANNAH HIS | WIFE; SHE DIED 9th. | JANy. 1750: | IN Ye 6th. YEAR OF | HER AGE.

Ruth Tolman, *Daur.* | of Mr. Thomas & | Mrs. Mary Tolman | Who Died Jan. 23d. | 1773; aged 1 year

SALLY (COX) Widow of | EBENEZER TOLMAN, Jr. | Born July 3. 1780. | Married Oct. 2, 1798, | Died June 8, 1867.

HERE LYES Ye BODY | OF Mr. SAMUEL TOLMAN | WHO DIED MAY Ye | 18th. 1738: | IN Ye 62D. YEAR OF | HIS AGE.

SAMUEL TOLMAN, | Son of Mr. SAMUEL | & Mrs. ELIZABETH | TOLMAN; he died | FEBy. 12th. 1769: | in Ye 3D. Year | of his age.

In Memory of | Mr. SAMUEL TOLMAN | *who departed* | this life | Sept. 9th. 1804 | Aged 64 years.

In Memory of | Samuel Tolman, | *son of* | *Mr. Samuel & Mrs. Rachel Tolman,* | *died Decr. 5th. 1805.* | *Aged 4 years*

In memory of | MRS. SARAH TOLMAN | wife of | MR. EBENEZER TOLMAN | who died 7 May | 1801; aged 55 years.

SARAH TOLMAN, Ye | DAUGr. OF Mr. JONAS | & Mrs. SUSANNA TOL- | MAN; SHE DIED FEBy. | Ye 11th. 1742: | IN Ye 9th. YEAR OF | HER AGE.

In memory of | Mrs. Sarah Tolman | *daur of* Mr. Thomas | & Mrs. Mary Tolman | who died Sept. 7th. | 1792: aged 23 years.

SARAH TOLMAN | Born July 5, 1811, | Died Mar. 23, 1874.

Here lies the Body of | Mrs. SUSANNA TOLMAN, | the widow of | Mr. JONAS TOLMAN; | She Died Augt. 18th. | 1768: in the 63D. | Year of her age.

SUSANNAH TOLMAN, | DAUGr. TO Mr. JOHN | TOLMAN JUNr. & Mrs. | HANNAH HIS WIFE; | DIED JANy. 12th. 1750: | AGED 17 MONTHS.

In Memory of | Mr. Thomas Tolman, | who Died Augt. 21ft. | 1787: in the 45 Year | of his age.

HERE LYES BURIED | Ye BODY OF THOMAS | TOLMAN DECEASED | SEPTEMBER Ye | 11th. DAY 1718 | AGED ABOUT | 85 YEARS.

THOMAS J. TOLMAN, | Born Oct. 18 1774, | Married Dec. 5, 1805, | Died July 8, 1863 | One of the fifth generation | from Thomas Tolman and | Roger Clap, who settled in | Dorchester in 1630

In Memory of | Mrs. Waitftill Tolman | the Wife of | Mr. Aquilla Tolman | who Departed this | Life June 4th. 1784 | in the 76 Year | of her age

William son of Wm. | And Mary Tolman, | died Sept. 7, 1824: | Aged 20 Months.

In Memory of | WILLIAM TOLMAN, | *died June 21, 1813:* | *Æt. 44 Years.* | MARIA TOLMAN, | *Daugt. of Wm. & Elizabeth Tolman* | *died July 10, 1821:* | *Æt. 19 Years.*

William H. Tolman, | son of Mr. Benjamin | D. Tolman & Mrs. Ruth | his wife died 14 Oct. | 1803 aged 13 months.

CLEMMENT TOPLIFF, | AGED 69 YEARES | DYED THE 24 DAY | OF DECEMBER 1672

HERE LYES Ye BODY | OF EBENEZER TOPLIFF | AGED 32 YEARS wanting | 10 Days, WHO DIED | Ye 5th. OF FEBRUARY | 172½

HANNAH TOPLIFF, Ye | DAUGHTER OF SAMUEL | & HANNAH TOPLIFF, | DIED SEPt. Ye 28th. | 1728, | IN Ye 8th. YEAR OF | HER AGE

In Memory of | JEROM TOPLIFF, Son of | Mr. CLEMENT & Mrs. RUTH | TOPLIFF, Who Died Octr. 14th. | 1775. in the 18th. Year | of his age.

JONATHAN TOPLIFF | SON TO EBENEZER | & MARY TOPLIFF | AGED 4 YEARS | & 10 MOs. DIED | MAY Ye 28th. | 1720 | *of Bright Activety* | *Here Doth Lye.*

MARCY Ye DAUGHTER OF | SAMUEL & HANNAH | TOPLIFF, AGED 8 | WEEKS & 1D. DIED | APRIL 9 1717.

Here lies Buried the | Body of Deacon | NATHANIEL TOPLIFF, | who Departed this. | Life Decr. the 15th. | 1751: Aged 59 Years | 3 Months & 8 Days.

SAMUEL TOPLIFF | Y^{e} SON OF | SAMUEL DEACON TOPLIFF | AGED 19, YEARS | DIED Y^{e} 30. OF | AUGUST | 1694

SAMUEL TOPLIFF, | SON TO DEACON | SAMUEL & M^{rs}. | MARY TOPLIFF; | HE DIED OCT^{r}. 23^{D}. | 1761: IN 14th. | MONTHS OF ^{S} AGE.

HERE LYES Y^{e} BODY | OF M^{rs}. PAT^{I}ANCE | TOPLIFF, WIDOW OF | ELDER SAMUEL | TOPLIFF DIED SEP^{t}. | Y^{e} 8th. 1728; | IN Y^{e} 76th YEAR | OF HER AGE

HERE LYES Y^{e} BODY OF | ELDER SAMUEL TOPLIFF | WHO DEPARTED THIS LIFE | Y^{e} 12th DAY OF OCTOBER | ANNO DOMINI 1722 | IN Y^{e} 77 YEAR | OF HIS AGE.

SARAH TOPLIFF | WIDDOW | AGED 88 YEARS | DIED Y^{e} 29. OF | JULY 1693.

HERE LYES Y^{e} BODY | OF M^{rs}. EUNICE | TORREY Y^{e} WIDOW | OF DEACON JAMES | TORREY, OF SITUATE; | SHE DIED OCT^{r}. 15th. | 1732: | IN Y^{e} 72^{D}. YEAR | OF HER AGE.

In Memory of | Sarah Torrey | Dau^{r}. of M^{r}. Ruben | Torrey & M^{rs}. Abigail | his wife Who Died | Octr. 11, 1784 Aged | 11 Months 11 Days.

SACRED | to the memory of | ANN, | widow of William Trask, | Born 17 June 1790; | Died 24 January 1875.

DEBORAH S. | wife of | GEORGE TRASK, | Born in Boston Jan. 13, 1826, | Died in Dorchester | March 6, 1864.

Safe landed on that peaceful shore,
Where Pilgrims meet to part no more.

In Memory of | JOSEPH S. TRASK, | *Son of* | *William and* | *Patience Trask;* | *Born 23d July 1822;* | *Deceased 19, of Nov. 1834.* | *He was distinguished for* | *his amiable disposition* | *his love of learning* | *and his early piety.* | *"Joseph is not!" the Patriarch said,* | *Grieved with the thought that he was dead,* | *Who lived, but far to roam.–* | *"Joseph is not"! these Parents cried,–* | *Lamenting when their dear son died.* | *And yet he lives in heavenly home.*

SACRED | to the memory of | WILLIAM TRASK, | Born in Danvers, | 27th. October 1780. | Died in Dorchester | 5th. December 1855. | in the 76th. year | of his age | He was a descendant in the fifth generation | from "Capt. W^{m}. Traske" who settled in Salem | about the year 1628. | He has entered into his rest.

SACRED | to the memory of | PATIENCE, wife of | WILLIAM TRASK, | born 26th. December 1787, | and died 7th. December 1844, | with the following simple | and devout expression | of faith and hope. | *"I have no will of my own"* | *"Heaven gives us friends to bless the present scene.* | *Resumes them, to prepare us for the next."*

HERE LIES THE BODY OF | M^{rs}. ABIGAIL TRESCOTT; | THE WIDOW OF | M^{r}. JOSEPH TRESCOTT; | SHE DIED MARCH Y^{e} 1^{ft}. | 1760: IN Y^{e} 65th. YEAR | OF HER AGE.

In Memory of | DEBORAH TRESCOTT | Relict of | Ebenezer Trescott | died Aug. 11, 1833: | Æt. 85.

In Memory of, | Mr. EBENEZER TRESCOTT | He died | Septr. 17th. 1805 | Aged 75 Years.

HERE LYES BURIED | THE BODY OF | Mrs. ELISABETH TRESCOTT | DECD. SEPtr. Ye 6th. 1735 | IN Ye 42D. YEAR | OF HER AGE

ELIZABETH TRESCOTT, WIFE OF | WILLIAM TRESCOTT, | AGED 74 YEARS, | DECD. JULY Ye 30 | 1699

Here lies Buried the | Remains of Mrs. | ELIZABETH TRESCOTT, | Daughter of Mr. | JOSEPH & Mrs. ABIGAIL, | TRESCOTT Who died | March 23d. 1773 in | the 45th. Year of her | Age

Here lies Buried the | Body of | JAMES TROTT TRESCOTT, | Son of Mr. JONATHAN & | Mrs. SARAH TRESCOTT | who died March Ye 1st. | 1773. Aged 10, Years & | 6 Months.

HERE LYES Ye BODY OF | Mrs. JOHANNAH TRESCOTT, | WIFE OF Mr. JOSEPH | TRESCOTT AGED 23 | YEARS DIED MARCH | 19th 1715/6

HERE LYES Ye BODY OF | Mr. JOHN TRESCOTT, | WHO DIED JANy. Ye 22D | 1741: IN Ye 91ft. | YEAR OF HIS AGE.

[John Trescott] | he Died April 27th. | 1767 | in the 81th Year of his age

In memory of | Mr. JOSEPH TRESCOTT, | *who died Oct. 22d. 1775,* | *in the 42d. year of his* | *Age.*

HERE LIES Ye BODY OF | Mr. JOSEPH TRESCOTT, | WHO DIED FEBy. Ye 24th. | 1760: IN Ye 71ft. YEAR | OF HIS AGE

JOSEPH TRESCOTT, | SON TO JOSEPH & | ABIGAIL TRESCOTT | DIED NOV. 15th. | 1728. | IN Ye 5th YEAR | OF HIS AGE

In memory of | Mlfs Mary Trefcott | the Daur. of | Mr. Ebenezer Trefcott | who Died Feby. Ye 1ft, | 1786: in the 22d, Year | of her age.

In memory of | Mrs. Mary Trescott | *wife of* | Mr. Joseph Trescott; | *who died Oct. 17th, 1809.* | *in the 70th. year of her Age.*

HERE LYES Ye BODY OF | Mrs. REBECKAH TRESCOTT, | WIFE TO Mr. JOHN | TRESCOTT; SHE DIED | AUGt. 1ft. 1741; | IN Ye 89th. YEAR OF HER AGE.

HERE LYES Ye BODY | OF REBECCAH | TRESCOTT, DAUr. TO | Mr. JOHN & Mrs. | SARAH TRESCOTT; | DIED AUGt. Ye 4th. | 1747: IN Ye 19th. | YEAR OF HER AGE.

HERE LYES Ye BODY OF | SAMUEL TRESCOTT, | SON TO Mr. JOHN & | Mrs. SARAH TRESCOTT; | AGED 17 YEARS WANT- | ING 5 DAYS, HE DIED | SEPt. 17th. 1747.

Here Lies Buried the Body | of SAMUEL TRESCOTT Son, | of Mr. Jonathan & Mrs. | Sary Trescott who died | Novr. 26th. 1772, | Aged 15, Months

In Memory of | Mrs. SARAH TRESCOTT, | Wife of | Mr. JOHN TRESCOTT. | who Died April 17th. 1784. | in the 86th. Year | of her Age.

In memory of | Miſs SARAH TRESCOTT, | a daughter of MR. JOHN, and | MRS. SARAH TRESCOTT, | who died Nov. 8th 1792. In | the 38th year of her age.

Mortals attend the ſolemn ſcene;
As you are now ſo ſhe has been;
Riſe trim you lamps without delay
You can't enſure another day.

In memory of | MRS. SARAH TRISCOTT, | who died Nov. 1798; in | the 70th year of her age.

Draw near my friends and think of me
I once was in this world like the
Now I lie moldring in the duſt
And hope to riſe, among the juſt.

In Memory of | Mrs. TABATHA TRISKET, | the wife of | Mr. EBENEZER TRISKET, | who Died March Ye 13: | 1775 | Aged 39 Years.

HERE LIES Ye BODY OF | WILLIAM TRESCOTT, | SON TO Mr. JOHN & | Mrs. SARAH TRESCOTT | DIED DECr. 1757: | IN Ye 18th. YEAR OF | HIS AGE.

WILLIAM TRESCOT | AGED 84 YEARS | 8 MONTHS DEC' SEPT. Ye 11 | 1699

HERE LYES Ye BODY OF | Mr. DAVID TROTT, | WHO DIED JUNE 28th. | 1747: | IN Ye 35th. YEAR OF | HIS AGE.

HERE LYES Ye BODY OF | HANNAH TROTT, DAUGHr. | TO Mr. JAMES & Mrs. | SARAH TROTT, AGED | 16 YEARS DIED JANy. | 12th. 173 3/4

HERE LYES | Ye BODY OF | IAMES TROTT, | DECEASED Ye | 27th. OF SEPt. | 1719. AGED | 48 YEARS

HERE LYES Ye BODY | OF Mr. JOHN TROTT, | WHO DIED OCTr. 3D | 1736 | IN Ye 36th YEAR | OF HIS AGE

HERE LIES Ye BODY | OF Mrs. MARY TROTT, | WHO DIED FEBy. Ye 25th. | 1760: IN 49th. YEAR | OF HER AGE

HERE LYES Ye BODY OF | Mrs. MERCY TROTT, | WIDOW OF | Mr. SAMUEL TROTT; | SHE DIED AUGt. 21 | 1761: | AGED 21 YEARS

HERE LYES THE | BODY OF MERCY | THE DAUGHTER | OF SAMVEL AND | MERCY TROTT | AGED 22 YEARS | DIED APRIL THE | 11, 1714

HERE LYES Ye BODY OF | Mrs. RUTH TROTT, | THE WIDOW | OF Mr. SAMUEL TROTT; | SHE DIED JANy. Ye 16th. | 1759 IN Ye 52D | YEAR OF HER AGE.

HERE LYES Ye BODY | OF SAMUEL TROTT | WHO DIED IN AUGUST 1724 | IN Ye 64 YEAR | OF HIS AGE

Mrs. SARAH TROTT

HERE LYETH BURIED | Ye BODY OF | THOMAS TROTT, | AGED 82 YEARS | DECD. AUGUST Ye 28 1696.

ANNA B. | Eldest Daughter of | Walter & Sarah N. | Trumbull, | Died Dec. 26, 1879, | Æt. 67 y'rs. 9 mo's. | MARY N. | Daughter of | Walter & Elizabeth | Trumbull, | Died Jan. 27, 1835 | Æt. 3 y'rs | 2 mo's.

WALTER TRUMBULL | Died | July 31, 1869 | Æt. 87 y'rs. 5 mo's | 19 days. | SARAH, | his first wife | Died Sept. 25, 1821, | Æt. 41 y'rs. 2 mo's. | 10 days. | ELIZABETH | his second wife | Died Sept. 14, 1847, | Æt. 50 y'rs. 4 mo's. | 4 days.

[This stone is now replaced by one on which is engraved the following epitaph :]

WALTER TRUMBULL | 1782–1869 | SARAH HIS WIFE | 1780–1821 | ELIZABETH HIS WIFE | 1797–1847 | TRUMBULL | HIS CHILDREN | MARY NEWELL | 1831–1835 | HENRY MARTIN | 1829–1850 | ANN BARNETT | 1812–1879 | EMILY EVERETT | 1834–1899.

ANN SARAH | *wife of John Tucker*, | DIED | Dec. 1, 1861, | aged 39 years. 3 mos.

None knew her but to love her
None named her but to praise.

ELIZABETH, | WIFE OF | WILLIAM H. TUCKER. | DAUGHTER OF | ASA AND SALLY | DAVENPORT, | DIED MAY 18, 1856, | AGED 31 YEARS, 6 MONTHS.

ELLA F. TUCKER, | died Oct. 7, 1857, | aged 8 yrs. 10 ms. | "*Suffer little children to* | *come unto me.*

J. WALTER TUCKER | died May 20, 1857. | aged 1 yr. 2 mos. | *Of such, is the kingdom* | *of heaven.*

In Memory of | Mrs. ASENATH TURNER, | the Wife of | Mr. JOSEPH TURNER, | ſhe Died September Ye 1st. 1773. in the 22d. Year of her age.

In memory of two twins, | a ſon and daughter of Mr. | Eliſha & Mrs. Lydia Turner, viz, | David, died Sept. 11th 1793, | Æt. 13 months, & 16 days. | And Lydia died Sept. 20th | 1793. Æt. 13 months 26 days.

In memory of | MR. ELISHA TURNER, | who died | June 6th. 1825, | aged 58.

In | memory of | ELISHA TURNER | died April 24, 1833, | aged 43 years. | I trust he has gone to a world above | Where all is Joy peace and love.

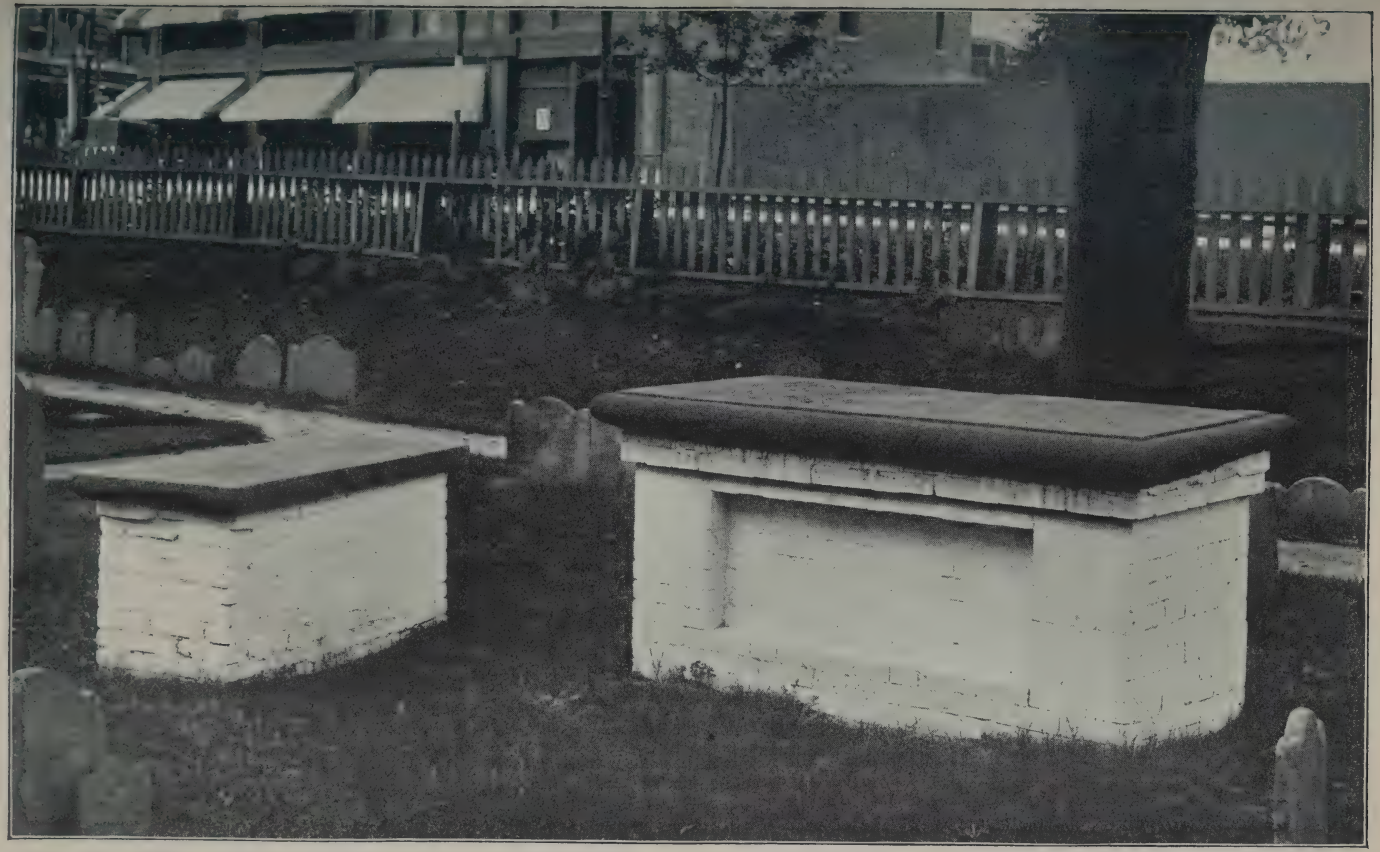

TOMB OF ELDER JAMES HUMFREY FIRST BURYING PLACE IN DORCHESTER. TOMB OF REVEREND RICHARD MATHER.

Lucy Turner dau. of | Mr. Elifha & Mrs. | Lydia Turner, died | 3 Feb. 1804, aged | 5 months & 1 day.

In Memory of | Mrs. LYDIA TURNER | *died March 1, 1839.* | *Æt. 67 Years*

Mafon Turner | fon of Mr, Elifha | and Mrs. Lydia | Turner, died Aug. 22 | 1795, Aged 19 months | and 9 days.

Mafon Turner, | fon of Mr. Elifha & Mrs. Lydia Turner | died 21 Aug. 1799, | Aged 5 months and 17 days.

In memory of | Miss RUTH TURNER | who died 14 Jany. 1801, Aged 55 years

Sufanah Turner, | dau. of Mr Elifha & Mrs. Lydia Turne^r died 19 Oct. 1797 aged 15 days.

IN | Memory of | M^rs. MARTHA TYLER, | The wife of | ELISHA TYLER Efq; | who Departed this Life | April 18th 1788; | Aged 45 Years.

ELIZA P. | Wife of | Richard K. Vaughan, | Died | Sept. 24, 1872, | Æt. 58 yrs.

RICHARD K. VAUGHAN, | BORN PORTLAND ME. | OCT. 3. 1813. | DIED NORWOOD MASS. | SEPT. 7, 1896, | AGED 83 YRS.

In memory of | M^RS. CATHERINE VOSE, | who died July 2, 1817, aged 45 years. | WILLIAM VOSE, | who died Sept. 21, 1825, | aged 68 years. | WILLIAM VOSE, | who died March 5, 1844, | aged 48 years.

SACRED | to the memory of | M^R. GEORGE VOSE, | who died | May 26, 1835, | aged 54 years | "*An honest man's the noblest work of God.*"

JOHN VOSE | Died September 3, 1861. | Aged 72 y'rs 11 mos. | and 21 days.

JOHN P. VOSE, | Son of Robert & | Abigail Vose, | Died Mar. 24, 1872, | Æt. 42 y'rs 9 mo's.

REUBEN VOSE | *Son of Robert & Abigail Vose,* | *died Nov. 30, 1843.* | *Æt. 6 Years,* | *& 4 months.*

ROBERT VOSE, | died Dec. 17, 1880, | Æt. 82 y'rs 8 mo's | ABIGAIL, | his wife | Died Oct. 22, 1880, | Æt. 81 y'rs, 3 mo's.

℗ | IN LOVING REMEMBRANCE | OF | SADIE L. VOSE | DIED MAY 2, 1896. | AGED 23 YEARS 1 M. | A PRECIOUS ONE FROM US HAS GONE | A VOICE ONCE LOVED IS STILL. | VOSE

In Memory of | SARAH POPE VOSE, | *Daug. of Mr. Robert & Mrs. Abigail Vose* | *died June 2, 1836* | *Æt. 4 Years & 9 months.*

To the Memory | of | Alex^r. Scammel Wadsworth | Son of | General Peleg Wadsworth | who died August^e y 28th. | 1775 in^e y 16th. Month | of his Age.

Sacred | to the memory of | JOEL WAIT, | who died October 6, 1850 | aged 28 years, 10 months.

Thou art gone! but thy memory lives
in the hearts of thy friends.

SACRED TO THE MEMORY | OF | Catherine T. Wife of Joel Waite, | who died Sept. 16, 1859, | aged 33 yrs. 8 mos.

Calm on the bosom of thy God,
Fair spirit rest thee now,
E'ar while thy steps among us trod
His seal was on thy brow

GERTIE F. | wife of | George D. Walden, | Died May 11, 1872, | Æt. 18 y'rs. 10 mo's. | 17 days. | LITTLE CHARLEY, | Died July 30, 1872 | Æt. 2 mos. 22 days.

ELKANAH THE SON | OF JOHN & ELIZABETH | WALDS AGED 23 | YEARS AND TEN MONTHS | DIED AUGUST THE 15TH | 1689

EBENEZER WALES, SON | TO Mr. JERIJAH & Mrs. | SARAH WALES; DIED | APRIL 21ft. 1741: | IN Ye 13th. YEAR OF | HIS AGE.

HERE LIES Ye BODY OF | Mrs. ELIZABETH WALES, | THE WIDOW OF | Mr. JOSEPH WALES; | SHE DIED NOV. 22D. | 1763:

In memory of | MRS. ELIZABETH WA- | LES, Relict of NATHAN- | IEL WALES, ESQ. late | of Boston, who departed | this life 22 Nov. 1801 | in the 77th year | of her age.

EPHRAIM WALES, SON | TO Mr. JERIJAH & | Mrs. SARAH WALES; | HE DIED JUNE 30th. | 1743: | IN Ye 19th. YEAR OF | HIS AGE.

HER LYES Ye BODY OF | Mrs. HANNAH WALES, | WIDOW OF Mr. SAMUEL | WALES; SHE DIED JUNE | Ye 1st. 1731: | IN Ye 69th. YEAR | OF HER AGE.

In Memory of | Mrs. Hannah Wales | the wife of | Mr. Timothy Wales | who Died May 10th. | 1786. | aged 52 years.

JOHN WALS | AGED 29 YEARS | DYED Ye 16TH | OF JUNE | 1687.

HERE LIES Ye BODY OF | Mr. JOHN WALES. | WHO DIED SEPt. Ye 5th. | 1747: | IN Ye 60th. YEAR OF | HIS AGE.

HERE LIES Ye BODY OF | Mr. JOSEPH WALES, | WHO DIED APRIL 28th. | 1762 IN Ye 45th. YEAR | OF HIS AGE.

HERE LYES Ye BODY OF | Mrs. RUTH WALES, | WIDOW OF Mr. JOHN | WALES; SHE DIED FEBY | Ye 29th. 1747: | AGED 52 YEARS 10 MOS. | & 22 DAYS.

In memory | of | Miſs Ruth Wales, | dau of MR. Timothy, & | MRS. Hannah Wales, | who died Oct. 14th 1791: | Aged 17 years.

HERE LIES Ye BODY OF | Mrs. SARAH WALES, | THE WIDOW OF | Mr. JERIJAH WALES, | SHE DIED JANY. 21th. | 1752 IN Ye 66th. | YEAR OF HER AGE.

In Memory of | Mrs. SARAH WALES, | wife of Mr. John | Wales who died | April 18, 1806; | Aged 76 years.

May guardian angels watch the sleeping dust
Till time shall haste the rising of the just

In Memory of | Mr. Timothy | Wales, who died | April 8th. 1777 | in the 54tn. Year | of his Age.

GRACE | GRACE DELANO | Daughter of | R. B. & A. P. WALKER | Died Mar. 27, 1890, | Aged 9 mos. 27 dys.

Mother | *JANE WALKER | MARCH 10, 1822, | OCTOBER 29, 1896.*

Father | McNEIL WALKER | JUNE 4, 1824, | OCTOBER 7, 1872.

OSCAR C. WALKER | Died | Feb. 23, 1882, | Aged 24 yrs. | 7 mos.

EDWARD T. TALBOT | son of Wm. and Sophia | O. M. Wallace, | died Feb. 21, 1852; | aged 7 months 20 days. | "*Of such is the kingdom of Heaven*"

MARY WARD | DAUGr. TO Mr. | JOHN & Mrs. | MARY WARD | SHE DIED AUGt. | 8th. 1759: IN 2D. | YEAR OF HER A.

GEORGE, | son of | Ralph and Mary Ware, | died July 18, 1857, | aged 1 year, 5 months, | 5 days.

The finger of God pointed up,
And the spirit he held the bright light,
While angels stood round the dear child,
And bore it awag from our sight.

HERE LYES BURIED | Ye BODY OF HANNAH | WARE Ye WIDOW | OF ROBERT WARE | AGED 84 YEARS | DEPARTED THIS LIFE | Ye 20eth. DAY OF APRIL | 1721.

In commemoration of | JOSEPH WARE, | who died in San Francisco, Cal. | March 13, 1856 | and was re-interred in this spot | 1857, | aged 36 years.

His life was blameless, his religion true,
Unused to formal rites, or jarring creeds,
He meekly walked life's devious journey through,
And showed his piety by virtuous deeds,
Henceforth the labourer from his toil doth cease
His life was upright, and his end was peace.

MARY J. WARE | FEB. 20, 1824 | NOU. 9, 1893 | RALPH WARE | SEPT. 19, 1817 | MAR. 5, 1900 | MOTHER FATHER.

MATTIE.

A. MARIA WASHBURN | Died | Jan. 10, 1879. | Æt. 29 yrs. 8 ms.

HELEN M. WASHBURN | 1826–1895.

Mrs. SUSAN WATSON | wife of EDWARD WATSON, | died Aug. 12, 1841, | aged 39 years. | EDNAR WATSON | died Aug. 26, 1841, | aged 1 month. | MOTHER.

WILLIAM A. WEBSTER | Died Aug. 24, 1873 | Æt. 48 Y'rs. | Husband Father | *May we meet again.*

HERE LIES Ye BODY OF | Mrs. ABIGAIL WEEKS | THE WIDOW OF | Mr. JOSEPH WEEKS SHE | DIED MAY 23D. 1761; | In Ye 67th. YEAR OF | HER AGE.

AMMIEL WEEKS | AGED 46 YEARS | DECd. APRYL Ye 20 | 1679.

HERE LYES Ye BODY | OF ELIZABETH WEEKS | WIFE TO AMMIELL | WEEKS, WHO DIED | Ye 10th OF APRIL | 1723 | IN Ye 90 YEAR | OF HER AGE.

HERE LYES Ye BODY | OF EXPERIENCE WEEKS, | DAUGHTER TO Mr. | JOSEPH & Mrs. SARAH | WEEKS, DIED APRIL | 14th. 1730 | IN Ye 33D. YEAR | OF HER AGE

HERE LYES Ye BODY OF | HANNAH WEEKS, DAUGr. | TO Mr. JOSEPH & Mrs. | SARAH WEEKS; SHE DIED | JUNE Ye 9th. 1740 | IN Ye 16th. YEAR | OF HER AGE.

HERE LIES Ye BODY OF | Mr. JOSEPH WEEKS, WHO DIED SEPt. 29th. | 1756: | IN Ye 25th. YEAR OF | HIS AGE.

HERE LYES Ye BODY | OF MARY WEEKS, | WIFE TO JOSEPH | WEEKS, AGED 56 | YEARS DIED SEPT. | Ye 17th. 1692.

HERE LYES BURIED Ye | BODY OF Mrs. SARAH | WEEKS WIFE TO Mr. | JOSEPH WEEKS SHE | DIED FEBy. 12 1735-6 | AGED 74 YEARS.

In Memory of | Mrs. Ann Weſt, | the Confort of | Mr. James Weſt, | Who died Sept. 8, 1787; | Aged 51 Years | *Death is a Debt to nature Due* | *as I have Paid it So muſt you.*

CHARLES FREDERICK | SON OF | Frederick & Mary C. Weis | d Aug. 19, 1860, | aged 8 mos. 11 days.

RICHARD CLAP WEIS, | SON OF | FREDERICK & MARY C. WEIS, | DIED NOV. 29, 1893. | AGED 30 YRS. 3 MOS. 25 DAYS.

HERE LIES Ye BODY OF | Mrs. MARY WELCH | WIFE TO Mr. | EDWARD WELCH SHE | DIED FEBy. 14th. 1761. | AGED 62 YEARS.

In Memory of | Capt. Abraham Wheeler | Who Departed this | Life June the 20th | 1778, | Aged 43 Years | How Lov'd how Valu'd Once Avails thee not | To Whom Related By Whom Begot.

FATHER

MOTHER

A. J. WHEELER | CO. D. | 42ND. MASS. INF.

In Memory of | Mrs. SARAH WHEELER | Wife of | Mr. ABRAHAM WHEELER | died Febry. JJth. J776 | Aged 36 years.

SARAH WHEELER | DAU^{r}. TO M^{r}. | ABRAHAM & M^{rs}. | SARAH WHEELER, | SHE DIED FEB^{y}. | 3^{D}. 1761: | AGED 6 MONTHS | & 7 DAYS.

Here | lies Buried the Body of | THOMAS BAKER WHEELER, | Son of Mr. Abraham & Mrs. Sarah Wheeler, | who died March $\overset{e}{y}$ 10th. | 1773, Aged 9 Months.

In memory of | M^{RS}. CATHERINE WHEELOCK, | Who died | March 25, 1827, | aged 65. | *A woman respected by all who knew her.*

M^{R}. JOHN WHITCOMB, | died March 15, 1848; | aged 41 years. | "*Then shall the dust return to the earth as it was;* | *and the spirit shall return unto God who gave it.*"

SACRED | *To the memory of* | M^{R}. RICHARD WHITCOM^{B} | *who died* | *Oct. 7, 1828;* | *Aged 52 years.*

In memory of | Dea. ABIJAH WHITE, | who died Octr. 6, | 1804 | Aged 88 years. | *Blest are the dead that die in the Lord* | *According to his holy word.*

Mr. ABIJAH WHITE | *d Oct. 6, 1817.* | *Æt. 70 Years* | Mrs. LOIS WHITE | *Relict of* | Mr. ABIJAH WHITE | *died May 4, 1829.* | *Æt. 77 Years.*

ANN WHITE, | THE DAUG^{r}. OF | M^{r}. JOHN WHITE | (Deceast) AND | M^{rs}. HANNAH WHITE; | SHE DIED OCT^{r}. 10th. | 1762: | AGED 10 YEARS.

HERE LYES $\overset{e}{Y}$ BODY OF | M^{r}. EDWARD WHITE, | WHO DIED MAY 6th. | 1755: IN $\overset{e}{Y}$ 43^{D}. | YEAR OF HIS AGE.

HERE LYES BURIED $\overset{e}{Y}$ | BODY OF M^{rs}. ELISABETH | WHITE $\overset{e}{Y}$ WIDDOW OF | M^{r}. JAMES WHITE SHE | WAS FORMALY $\overset{e}{Y}$ WIFE | OF OF CAP^{n}. JOHN WITHINGTON, | SHE DEPARTED THIS LIFE | $\overset{e}{Y}$ 19th. DAY OF NOUEMBER | 1722 | IN $\overset{e}{Y}$ 70th. YEAR OF HER AGE.

HERE LYES $\overset{e}{Y}$ BODY OF | M^{rs}. ELIZABETH WHITE | WIFE TO M^{r}. ABIJAH | WHITE; | SHE DIED $\overset{e}{Y}$ 8th. | OF SEP^{t}. 1747: | IN $\overset{e}{Y}$ 30th. YEAR OF | HER AGE.

HERE LYES $\overset{e}{Y}$ BODY OF | M^{rs}. EXPERIENCE WHITE, | WHO DIED DEC^{r}. $\overset{e}{Y}$ 28th. | 1745: | IN $\overset{e}{Y}$ 74th. YEAR OF | HER AGE

HERE LYES THE | BODY OF JAMES | WHITE AGED 76 | YEARS DYED | NOUEMBER THE 11 | 1713

HERE LIE $\overset{e}{Y}$ BODIES | OF THREE FEMALE | CHILDREN OF | M^{r}. JOHN & M^{rs}. | HANNAH WHITE; | ALL STILL BORN AT | ONE BIRTH OCT^{r}. 11th. | 1749.

HERE LIES $\overset{e}{Y}$ BODY OF | Mr JOHN WHITE | WHO DIED SEP^{t}. 24th. | 1757 IN $\overset{e}{Y}$ 49th. | YEAR OF HIS AGE

In memory of | that pious and Godly man | Mr. JOHN WHITE | who died 4 Feb. 1809, | in the 75 year of his age.

Humble & meek, a loly path he trod,
And while he liv'd on earth, he walk'd with God.
Good without show, obliging without art,
His speech the faithful language of his heart,
His hope was grace, his delight was prayer,
His aim was Heav'n—Oh may we meet him there.

JOHN B. WHITE | Died July 30, 1898, | Aged 94 yrs, 6 mos.

JOHN H. WHITE, | son of | John B. and | Caroline F. White, | died July 30, 1846, | aged 4 months.

MARY WHITE, Ye | DAUGr. OF Mr. JOHN | & Mrs. HANNAH | WHITE; SHE DIED | DECr. 14th. 1745: | AGED 8 MONTHS.

In Memory of | Mrs. Mary White | the Wife of | Dean. Abijah White | Who Died April 23D. 1784 | in the 81ſt. Year | of her age. | *The Sweet Remembrance of the Juſt | ſhall flourish When they ſleep in Duſt.*

In Memory of | Mr. Samuel White, | Who Died May Ye 30th. | 1784 | In the 41st. Year | Of his Age.

In Memory of | Mr. SAMUEL WHITE, | died Jan. 13, 1807. | Aged 33. | Mr. SAMUEL WHITE | died Dec. 11, 1825 | Aged 20. | We shall meet again.

MOTHER | Gone home to Jesus | MRS. SARAH WHITE | Died Nov. 6, 1887, | Aged 92 yrs. | 2 mos. 8 dys.

SUZANNA WHITE | AGED 3 YEARS | DIED JUNE 16 | 1678.

In Memory of | Mrs. SUSANNA WHITE, | Wife of | Mr. JOHN WHITE; | ſhe Died May 28th. | 1770 aged | 30 Years wanting | 5 Days.

In memory of | Dr. WILLIAM WHITE JUNr. | (ſon of WILLIAM WHITE Eſqr. | in Goſhen, in the County | of Hampshire & Common- | wealth of Maſſachusetts; | who died April 7th. 1792; | in the 26th year | of his age. | *The memory of the Fust is Bleſſed.*

MRS. ELIZABETH WHITING, | Daughter of | Isaac & Mary | Withington | died Mar. 22, 1883, | Aged 78 yrs. | 8 mos.

𝔚 | ALFRED WHITNEY | MAR. 6, 1821, | JAN. 14, 1890 | LEWIS A. SON OF | A & E. WHITNEY | DEC. 22, 1855, | JUNE 7, 1889.

JOHN WHITNEY, | Son of Mr. JOHN and | Mrs. MARY WHITNEY | he Died Augt. ye 31, 1775: | in the 2d. Year of his age.

This stone designates the place | where are interred | the bodies of | Mr. Moses Whitney | aged 17 | Mr. David Williams Jr. | aged 20. | Mr. James Pike, | aged 28 | Who returning from Boston on the eve of | December 24, 1803 to Dorchester point, | were drowned by the oversetting of the boat.

Down the stream of life we glide
Wafted by the hastening tide;
Soon we all ingulf'd must be
By the ocean of Eternity
Mortals think though smooth the wave
Beneath may be a yawning grave
A sudden fate—no warning given
O now prepare for death & Heaven.

HERE LYES BURIED Ye | BODY OF Mrs. ELIZABETH | WIER, Ye WIFE OF | LIEUTENANT THOMAS | WIER, DIED OCTr. 11th | 1730: IN Y 20eth. | YEAR OF HER AGE.

HERBERT | HERBERT WILDER

MOTHER

OUR FATHER & MOTHER, | BRUCE WILKINS | Died July 3, 1862, | Æt. 62 y'rs. | SARAH WILKINS, | Died | March 30, 1871, | Æt. 61 y'rs.

In memory of | CORA. | daur. of John and | Harriet P. Willard, | Died Sept. 3, 1856. | aged 8 mos. | 10 days

In memory of | Mr. CALEB WILLIAMS | who died | Oct. 12, 1842 | aged 40 years.

In memory of | CHARLES WILLIAMS, | who died | April 18, 1840. | aged 34 years.

HERE LYES Ye BODY OF | Mr. EBENEZER WILLIAMS, | WHO DIED NOVr. Ye 1ft. | 1743: IN Ye 66th. | YEAR OF HIS AGE.

In memory of | *Col.* EBENEZER WILLIAMS, | *who died at Milton, Novr. 17th.* | *1821.* | *Aged 77 Years.*

HERE LYES ENTR'D | Ye BODY OF | EBENEZER WILLIAMES | AGED 69 YEARS | DIED FEBRUARY | 8th 1717/8.

In Memory of | Mrs. ELIZABETH | WILLIAMS | *died Nov. 6, 1847.* | *Æt. 85 Years.*

Sacred | to the memory of | MISS ELIZABETH WILLIAMS | who died Aug. 25, 1808 | aged 70 years.

What think ye mortals who behold,
The place where my remains are cold;
Are you prepared the change to meet,
To dwell forever near HIS seat?

In memory of | ELLEN C. WILLIAMS, | who died | June 1, 1856; | aged 27 years. | *Our loss is her gain.*

FANNIE E. | wife of | J. F. Williams | died | April 15, 1868; | Æt. 24 yrs. | 4 mos. | *Gone but not forgotten.*

WIDOW | *A loving beloved and true* | *Wife daughter and sister.*

In | Memory of | Mrs. Jerusha Williams | wife of | Ebenezer Williams Esq. | died Jan 24th. 1814 | Aged 72 Years. | Also her daur. | Miss. Sally Williams, | *died Feb. 2d. 1789* | *Aged 21 Years.*

Happy pair resting here in dust
They beleiv'd in Christ, in God they put their trust.

IN memory of | Mr. JOHN WILLIAMS, | who died 26 Sept. | 1807 | ÆT. 57.

In Memory of | Mr. LEVI WILLIAMS, | *who died* | *April 3, 1826:* | ÆT. 28.

Lois Williams Dau^{r}. | of M^{r}. Thomas & | M^{rs}. Elizabeth | Williams, who Died | Sep^{t}. 14, 1787; | Aged 10 Months | wanting 9 Days.

In Memory of | M^{rs}. Mary Williams, | the Wife of | M^{r}. John Williams, | Who Departed this | Life June ye 28th. 1783: | in the 36 Year | of her age

HERE LIES Y^{e} BODY OF | M^{rs}. MARY WILLIAMS, | THE WIFE OF | M^{r}. JOSEPH WILLIAMS, JUN^{r}. | (OF ROXBURY) | SHE DIED Augt. Y^{e} 19th. | 1751: IN THE 23^{D}. | YEAR OF HER AGE.

HERE LYES Y^{e} BODY OF | M^{rs}. MARY WILLIAMS, | THE WIDOW OF | M^{r}. EBENEZER WILLIAMS; | SHE DIED SEP^{t}. 14th. 1756: | IN Y^{e} 75th. YEAR OF | HER AGE.

HERE LYES Y^{e} BODY OF | MARY WILLIAMS | WIFE TO NICHOLAS | WILLIAMS AGED | 51 YEARS DIED | MARCH Y^{e} 17th. 1717–18.

MARY JANE, | daughter of | William F. and | Mary Williams | died Sept. 16, 1851: | aged 25 yrs. | To her the Saviour was precious.

Nathaniel Williams, | the ſon of M^{r}. Caleb | Williams & M^{rs}. Eu- | nice his wife; died | Feb. 17th. 1795. Aged | 19 months & 16 days.

In memory of | SAMUEL WILLIAMS, | who died | Nov. 30, 1855: | aged 21 years.

Why should we mourn thy abscence here
Thy spirit seeks a happier sphere.

Samuel Williams, | ſon of Mr. John & | Mrs. Sarah Williams, | died Nov. 20th. 1796: | aged 9 Months & | 10 days.

HERE LIES Y^{e} BODY OF | M^{rs}. SARAH WILLIAMS, | The Wife of | M^{r}. EDWARD WILLIAMS, | She Dec. Nov^{r}. | 25th. 1765: | Aged 55 Years.

Here lie the Body of | M^{rs}. SARAH WILLIAMS, | the *Daughter* of | M^{r}. ZEBEDIAH & | M^{rs}. SARAH WILLIAMS; | she Died April 11th. | 1767 Aged 20 | Years 11 Months.

In Memory of | SARAH WILLIAMS, | wife of | W^{m}. F. Williams, | died May 25, 1824 : | Æt. 25 Years | also | Thomas their son | died April 21, 1824 | Æt. 3 days.

In Memory of | Mrs. SARAH WILLIAMS, | *widow of* | *M^{r}. John Williams*, | who died | April 4, 1836, | aged 74.

When I lie buried deep in dust,
My flesh shall be thy care ;
These withering limbs with thee I trust,
To raise them strong and fair.

THOMAS WILLIAMS, | SON TO M^{r}. | ZEBADIAH & M^{rs}. | SARAH WILLIAMS | HE DIED SEP^{t}. 21 | 1756: | AGED 9 MONTHS

In memory of | CAP^{t}. THOMAS WILLIAMS | *died Nov. 17, 1822:* | *Aged 65 Years.*

Here lies Buried the Body of Mr. | ZEBEDIAH WILLIAMS, | who died Feby. ye 7th. 1772. | in the 65. Year of his Age.

In the cold Manſion of the ſilent Tomb,
How ſtill the Solitude how deep the Gloom,
Here ſleeps the Duſt unconscious but cloſe confined
But far, far! Diſtant dwells the Immortal mind.

In memory of | MARTHA G. WILLSON | *daugh of* | *Mr. Jabez & Mrs. Betsey Willson,* | *died Sept. 27, 1815;* | *Æt. 5 Years.* | *& 7 Mos.*

ANN WISWALL, | DAUGHTER TO Mr. | EBENEZER & Mrs. | ANN WISWALL; | DIED FEBy. 10th. | 1739: | AGED 1 MONTH

ANN WISSWILLYe | DAUGHTER OF JOHN | & SARAH WISWILL, | AGED 1 MONTH | DIED MAY Ye 4th. | 1724

Daniel Bird Wiſwall | (ſon of Mr. Jonathan | and Mrs. Sarah Wiſwall) who died | Dec. 11, 1789 | aged 1 year 3 months | and 18 days.

Here lie the Body of | CORNET EBENEr. WISWELL, | he Departed this life | May 10th. 1768: | in the 70th. Year of | his Age.

ELIJAH WISWALL, | SON TO Mr. EBE- | NEZER & Mrs. | ANN WISWALL; | AGED 26 Ds. DIED | JANy. 16th. 1738.

Here lyes buried the Body of | Mrs. ELIZABETH WISWALL, | the wife of | CAPTn. THOMAS WISWALL; | She Died July the 22D. | 1748: in the 56th. Year | of her Age.

HERE LYES Ye BODY OF | MRS. ELIZABETH WISWELL, | WIFE TO MR. ENOCH | WISWELL AGED 75 | YEARS DIED MAY | Ye 31st. 1712.

ELIZABETH WISWELL, | DAUGHTER TO | Mr. DANIEL & | Mrs. SARAH WISWELL, | SHE DIED April 13th. | 1763 | AGED 19 DAYS.

Elizabeth Wiſwell | Daughter of Mr. Jona- | than Wiſwell and Mrs. | Sarah his wife | who Died | Decr. 13; | 1786: aged | Seven Months.

In | Memory of | MRS ELIZABETH WISWELL | *the widow of* Mr. JOHN | WISWELL who died | May 12th. 1790: Aged | 86 years & 9 months | N. B. she was formerly the wife of | MR. JOHN CAPEN.

ENOCH WISWALL | AGED 4 YEARS | & ½ DIED SEPT. | Ye 30. 1690.

HERE LYES Ye | BODY OF MR. | ENOCH WISWALL | AGED 73 YEARS | DIED NOVR. Ye 28th. | 1706

In Memory of | Mr. Enoch Wiſwell | he Departed this | Life Feby. Ye 6th. | 1784: | in the 87th. Year | Of his Age.

HERE LYES Ye BODY | OF GEORGE WISWALL, | SON TO Mr. OLIVER | WISWALL, JUNr. & Mrs. | MARY HIS WIFE; HE | DIED JANy. 12th. A.D. | 1745: AGED 6 YEs. | 6 MONTHS & 14 Ds.

HANNAH | Ye WIFE OF | JOHN WISWALL | AGED 28 YEARS | DECD. SEPTEMBER | Ye 18, 1690.

HANNAH WISWALL, | DAUGHTER TO Mr. | EBENEZER & Mrs. | ANN WISWALL; DECD. | SEPt. 16th. 1742: | AGED 10 WEEKS.

ISRAEL WISWELL | SON TO JOHN WIS- | WELL JUr. & MARY | WISWELL AGED 11 | DAYS DIED JANY. | 30eth. 173⅝

HERE LYES JAMES | WISWELL, YE SON | OF JOHN & SARAH | WISWELL, AGED 5 | MONTHS DIED NOUr. | YE 23D. 1726.

JOB WISWELL SON | TO EBENEZER & | ANN WISWELL, | AGED 8 WEEKS & | 1 DAY DECD. NOV YE | 8th. 1731.

In Memory of | Mrs. Joanna Wiſwell, | the wife of | Mr. John Wiſwell, | who Died Dec. 6, 1787 | in the 61ſt. Year | of her age.

Here | lies Interr'd the Body | of Mr. JOHN WISWELL, | who died Septr. 12th. | 1774. | in the 86st. | Year of his Age.

In Memory of | Mr. John Wiſwell | who Died Novr. 25th. | 1785 | Aged 58 Years

In memory of | MR. JONATHAN WISWALL, | who died | Nov. 19, 1831, Æt. 72.

His youth was innocence, his riper age,
Marked with some act of goodness every day,
And, watched by eyes that loved him calm and sage,
Faded his late declining years away,
Cheerful he gave his being up; and went
To share the holy rest that waits a life well spent.

In memory of | JONA. WM. WISWALL, | who died | Feb. 8, 1829, | ÆT. 3 yrs. & 3 mos.

Sleep my son and take your rest,
God call'd you home he tho't it best.

HERE LYES LUCY WISWALL | DAUGr. TO Mr. JOHN & | Mrs. SARAH WISWALL: | AGED 3 YEARS & 10 | MONs. DIED JUNE YE 8th. | 1746.

In memory | of | MRS. MARY WISWALL, | the widow of | MR. OLIVER WISWALL, | who died Jan. 11th 1795. | Aged 88 years.

Here lyes Buried | the Body of Captn. | OLIUER WISWALL, | who Departed this | Life March 14th. A : D : | 1746 : in the 83d. | Year of His Age.

ERECTED | to the Memory of | MR. OLIVER WISWELL, | who died Feb. 13, 1791: | Aged 89 years.

RACHEL WISWALL, | DAUGr. TO Mr. JOHN | AND Mrs. SARAH | WISWALL; AGED 14 | DAYS, DIED SEPt. | 17th. 1739.

RICHARD WISWALL, | SON TO | Mr. DANIEL & Mrs. | SARAH WISWALL; | AGED 39 DAYS HE | DIED NOVr. YE 10th. | 1761.

Samuel Wiſwall, | (ſon of Mr. Jonathan | and Mrs. Sarah | Wiſwall) who died | Dec. 5, 1791: | aged 2 months | and 6 days

HERE LYES Ye BODY OF | Mrs. SARAH WISWALL, | Ye WIFE OF Mr. JOHN | WISWALL; SHE DIED | JANY. Ye 1ft. 1747: | AGED 49 YEARS

HERE LIES Ye BODY OF | Mrs. SARAH WISWALL, | THE WIDOW OF CAPt. | OLIVER WISWALL; | SHE DIED APRIL 29th. | 1755: IN Ye 87th. | YEAR OF HER AGE.

In memory of | MRS. SARAH, widow of | Mr. Jonathan Wiswall, | who died Aug. 23, 1851; | aged 87 years.

Sarah Randall | wife of | William Blackman Wiswall | Born Sept. 12, 1797, | Died Feb. 5, 1882.

In Memory of | Mrs. SUSANNA WIS- | WELL, Wife to | Mr. ENOCH WISWELL, | ſhe Died July ye 15th. | 1772 | in the 74th. Year | of her Age.

HERE LIES Ye BODY OF | Mr. THOMAS WISWELL | HE DIED SEPt. 24th. | 1763 : | IN Ye 44th. YEAR | OF HIS AGE.

Here lie the Remains of Capt. | Thomas Wiswall, | Who Departed this Life | Novr. the 24th. Anno: Dom: | 1752: | in the 61ſt. Year of His | Age.

ERECTED | *to the Memory of* | MR. WILLIAM B. WISWALL | *who departed this life* | *Nov. 30th. 1825*, | *Æt. 33.*

HERE LYES Ye BODY | OF Mr. EBENEZER | WITHINGTON, WHO | DIED MARCH Ye 9th. | 1747: AGED 60 | YEARS 2 MOs. 18 Ds.

HERE LYES BURIED Ye BODY | OF Mr. EBENEZER WITHINGTON, | WHO DEPARTED THIS LIFE | FEBRUARY Ye 11th. 1728/9 | IN Ye 78th. YEAR OF | HIS AGE.

HERE LYES Ye BODY | OF Mrs. ELIZABETH | WITHINGTON, | WIFE | TO Mr. WILLIAM | WITHINGTON; DIED | OCTr. 9th. 1734: | IN Ye 41ſt. YEAR OF | HER AGE.

In Memory of | Mrs. ELIZABETH WITHINGTON | Confort of Mr. | EBENEZER WITHINGTON TORS. | ſhe Departed this life | April ye 14th. 1776: Aged | 20 Years Wanting a 11 Days.

In memory of | Mrs. Elizabeth | Withington, wife of | Mr. Samuel | Withington, who died | Aug.st 9th. 1805 | Aged 83 | Years.

MRS. ELIZABETH WITHINGTON, | *died Sept. 20, 1856* | *Aged 73 years* | *Our Dear Sister the first of seven*, | *Not lost but gone before* | *Prepare to follow.*

ESTHER WITHINGTON, | DAUr. TO Mr. EBENr. | & Mrs. MARY | WITHINGTON; SHE | DIED JANY. 15th. | 1752: | AGED 3 WEEKS.

HANNAH WITHINGTON | DAU^{r}. TO M^{r}. SAMUEL | WITHINGTON JUN^{r}. & | M^{rs}. JANE HIS WIFE | SHE DIED MARCH | 20th. 1760 | AGED 9 WEEKS | 5 DAYS.

In memory of | MR. JOHN WITHINGTON | *Died July 9, 1826;* | *Æt. 66.*

JOHN WITHINGTON SON | TO M^{r}. HOPESTILL & | M^{rs}. MARY WITHINGTON | DIED SEP^{t}. 30^{eth}. | 1743: | AGED 11 WEEKS.

In Memory of | M^{rs}. KATHARINE WITHINGTON | the Widow of | M^{r}. EBENEZER WITHINGTON | Who Died Octr. 1ſt. 1774: | In the 85th. Year of | her age.

HERE LIES $\overset{e}{Y}$ BODY OF | M^{rs}. MARY WITHINGTON, | WIDOW OF M^{r}. EBENEZER | WITHINGTON; SHE DIED | DEC^{r}. $\overset{e}{Y}$ 31ſt. 1746: | IN $\overset{e}{Y}$ 77th. YEAR OF | HER AGE.

MARY WITHINGTON, | DAU^{r}. TO M^{r}. SAM^{L}. & | M^{rs}. JANE WITHINGTON | SHE DIED JAN^{Y}. 10th. | 1752 | AGED 47 DAYS.

PARENTS, | $\overset{e}{y}$ are gone. | MARY WITHINGTON | died Jan. 1, 1854, | aged 72 years. | ISAAC WITHINGTON | died Feb. 10, 1854, | aged 81½ years.

MARY WITHINGTON | DAU^{r}. TO M^{r}. SAMUEL | & M^{rs}. JANE WITH- | INGTON: AGED 6 | MONTH WANTING | 3 DAYS SHE DIED | $\overset{e}{Y}$ 27th. OF SEPT^{r}. | 1750.

In Memory of | M^{RS}. MARY WITHINGTON, | Wife of | M^{r}. Samuel Withington 3^{d}. | She died | Oct. 9, 1816, | aged 35 Years.

HERE LIES $\overset{e}{Y}$ BODY OF | M^{rs}. MOLLEY WITHINGTON, | THE WIFE OF M^{r}. | EBENEZER WITHINGTON, | JUN^{r}. SHE DIED AUG^{t}. 13th. | 1762: IN $\overset{e}{Y}$ 28th. YEAR | OF HER AGE.

HERE LYES BURIED $\overset{e}{Y}$ | BODY OF M^{r}. MATHER | WITHINGTON, SON TO | M^{r}. EBENEZER & M^{rs}. | KATHERINE WITHINGTON | WHO DEC^{D}. APRIL $\overset{e}{Y}$ | 28th. 1736 | IN $\overset{e}{Y}$ 22^{D}. YEAR OF | HIS AGE.

Nance Withington. | the Daug^{r}. of | M^{r}. Lamuel and M^{rs}. | Anna Withington | Who Died Feb^{y}. $\overset{e}{y}$ 12 | 1782 Aged 2 Years | and 2 months.

In memory of | NATHANIEL WITHINGTON, | Son of M^{r}. SAMUEL & | M^{rs}. JANE WITHINGTON | Who Died Sep^{t}. $\overset{e}{y}$ 8th. 1775: | in the 15 Year of | his age.

HERE LYES BURIED $\overset{e}{Y}$ | BODY OF M^{r}. PHILIP | WITHINGTON, WHO DIED | DEC^{r}. $\overset{e}{Y}$ 27th. 1736: | IN $\overset{e}{Y}$ 78th. YEAR OF | HIS AGE

HERE LIES $\overset{e}{Y}$ BODY OF | M^{r}. RICHARD WITHING | TON, WHO DIED MARCH | $\overset{e}{Y}$ 18th. 1748: | IN $\overset{e}{Y}$ 6th. YEAR | OF HIS AGE.

In Memory of | Mr SAMUEL WITHINGTON, J | died Oct. 1, 1832: | Aged 49 Years.

In Memory of | Lieut. SAMUEL WITHINGTON, | Who Departed this | Life Octr. Ye 29th. 1781: | in the 61ft. Year | of his Age. | the Memory of the Juſt is Bleſsed

HERE LYES BURIED | Ye BODY OF Mr. | SAMUEL WITHING-TON | WHO DIED DECr. | 15th 1726 | IN Ye 43D. YEAR | OF HIS AGE.

HERE LIES Ye BODY OF | SARAH WITHINGTON, | DAUr. TO Mr. HOPll. & Mrs. | MARY WITHINGTON, | SHE DIED SEPt. Ye 15th. | 1756: IN Ye 19th. | YEAR OF HER AGE.

HERE LIES Ye BODY OF | Mrs. SARAH WITHING | TON, THE WIDOW OF | Mr. RICHARD WITHINGTON | SHE DIED MARCH 14th. | 1762: IN Ye 79th. YEAR | OF HER AGE.

HERE LYES Ye BODY OF | Mrs. SARAH WITHING- | TON, WIDOW OF Mr. | PHILIP WITHINGTON; | SHE DIED APRIL 18th. | 1746: IN Ye 76th. | YEAR OF HER AGE

Here lie the Body of | Mrs. SARAH WITHINGTON, | the Wife of | Mr. THOMAS WITHINGTON; | she Died April 26th. | 1768: in Ye 35th. | Year of her age.

In memory of | MRS. SARAH, wife of | MR. William Withington, | who died | January 5, 1842, | aged 57 years

In memory of | Mrs. SARAH ANN WITHINGTON | *wife of Isaac Withington Jr* | who died Oct. 9, 1838, | Æt. 28 yrs. 9 mos. | Also their daughter, | MARY ELIZABETH, | who died May 12, 1838 | Æt. 13 months.

To the memory of | Our Sister | SARAH W. WITHINGTON, | who died | March 21, 1855, | aged 35 years | "*Sister thou wast mild and lovely.*"

In Memory of | Mrs. Thankful With- | ington, Who Departed | this Life Septr. 26th. | 1782 : | in the 67th. Year | of her age.

HERE LYES Ye BODY | OF THANKFULL WITHINGTON, | WIFE TO PHILLIP | WITHINGTON, AGED | ABOUT 50 YEARS DIED | DECR. Ye 23d. 1711.

In Memory of | MR. THOMAS | WITHINGTON | who died | Feb. 8, 1821 | Aged 88 Years.

In memory of | MR. THOMAS WITHINGTON, | who died | Dec. 24, 1842, | aged 78.

Here lyes ye Body of Mr. | WILLIAM WITHINGTON, | WHO Died Jany. ye 4th. | 1744 : | in ye 53d. Year of His | Age.

WILLIAM WITHINGTON, | ſon of Mr. PHILIP & | Mrs. ABIGAIL WITHINGTON, | he Died Jany. 24th. | 1771: aged 19 | Months & | 9 Days.

In memory of | Mr. WILLIAM WITHINGTON, | who died | Sept. 10, 1842, | aged 62 years.

WILLIAM HENRY, | died Sept. 6, 1841; | aged 16 months. | CATHERINE GEORGETTA, | died May 14, 1849; | aged 10 months. | Children of William & | Nancy D. Withington.

FREDERICK LOUIS | WOLKINS | JULY 20, 1868, DEC. 11, 1900

In Memory of | LOTTIE . | ETTIE . & | CHARLIE . | WOLKINS | LOTTIE G. | Born June 24, 1863 | Died Nov. 20, 1866 | ETTIE S. | Born July 29, 1870. | Died Dec. 21, 1878. | CHARLES E. | Born Nov. 25, 1872 | Died Mar. 2, 1879.

HERE LYES Ye BODY | OF MIRIAM WOOD, | FORMERLY WIFE TO JOHN SMITH, | AGED 73 YEARS | DIED OCTOBER Ye 19th. | 1706. | *A Woman Well belov'd of all | her neighbours; for her care of ſmall | Folks education; their number being great, | that when ſhe dy'd ſhe ſcarſely left her mate | So Wiſe, Diſcreet, was her behaviours | that ſhe was well eſteen'd by neighbours | She liv'd in love with all to dye | ſo let her reſt to Eternaty.*

W. T. WOODWARD | CORP'L | CO. K, | 22ND MASS. INF. | FIREMAN, | LETTER CARRIER, | DIED | JAN. 7, 1890, | AGED 46 YRS.

In Memory of | Mrs. ELIZA S. B. | WOODARD | wife of | Mr. George W. Woodard | died Jan. 9, 1843, | Aged 26 Years.

Farewell, bright soul a short farewell,
Till we shall meet again above,
In the sweet groves where pleasures dwell,
And trees of life, bear fruits of love.

Here lies Buried | ye body of Mr. | JOHN WOODWARD | Who Died Decembr. | 5th. 1733: in ye 33d. | Year of His Age.

NELLIE | ELLEN AGNES | WIFE OF | E. J. WOODWORTH, | DIED APRIL 18TH 1884 | AGED 42 YRS. 9 MOS.

GEORGE P. WOODWORTH | Died | Mar. 6, 1872, | Æt. 62 y'rs.

Rest sweetly my beloved,
Your labours now are o'er,
Soon I shall come to greet thee,
On Heaven's shining shore.

HANNAH O. | Daughter of John & | Love Woodworth, | Died | Sept. 23, 1872, | Æt. 15 y'rs, 11 mos.

Gone up from human love,
To higher love and care:
From pain below to peace above,
In mansions O, so fair.

𝔚 | FATHER | JOHN M. WOODWORTH | DIED OCT. 5, 1887 | AGED 65 Y. 10 M. 5. D | MOTHER | LOVE WOODWORTH | DIED AUG. 26, 1898 | AGED 66 Y. 5 M. 2. D | WOODWORTH.

LENA

MY MOTHER & SISTER | SUBMIT | Wife of | Geo. P. Woodworth, | Died May 1854, | Æt. 44 y'rs., 9 mos.

LAURA J. | daughter of Geo. P. & | Submit Woodworth, | Died May 1854, | Æt. 14 y'rs, 3 mo's.

Woodworth [on a fragment of a broken stone]

ANNIE E. | WIFE OF | GEO. WRY, | DIED APRIL 27, 1880, | AGED 34 YRS. & 6 MOS. | *Oh for the touch of a vanished hand* | *And the sound of a voice that is still* | FREDDIE | SON OF | GEO. & ANNIE WRY. | DIED JUNE 20, 1880 | AGED 1 YR. 8 MOS. Gone but not forgotten.

S. W

ABBY MILES, | Daughter of | Geo. & Eliza Yendell | Died March 22, 1860, | Aged 29 Years | "*Forever with the Lord*"

ELIZA N. YENDELL, | Wife of Geo. Yendell, | Born October 20, 1808, | Died December 21, 1870 | GEORGE YENDELL, | Born March 27, 1805 | Died March 19, 1882.

GEORGE | son of | Geo. & Eliza Yendell, | died Sept. 19, 1850; | aged 9 years, | 11 months | "*Of such is the kingdom of Heaven.*"

LUCY, | Daughter of Geo. & Eliza | YENDELL, | Died Dec. 1, 1853 | Aged 21 years 5 months

"*They both are there — in Heaven,*
Safe, safe and sweetly blessed;
No cloud of sin can shadow
Their bright and holy rest."

SARAH HOLBROOK YENDELL | Born December 16, 1834, | Died March 31, 1866.

Cheerful, she gave her being up and went
To share the holy rest that waits a life well spent.

FRAGMENTS.

. . George . . . . . | Died Oct. . . . .
[lower portion a of marble slab.]

M | [a footstone of above.]

. . . . A BIRD | . AUT. OF | . . . ATHAN & | . . . . BIRD; she | . . . . . 24th | . . . .

Addition.

PAPA | HORACE BEALS CLAPP | June 2, 1851 | May 9, 1902.

Correction.

On page 84, James Butler, died 1851, should read 1854.

TOMBS.

The following list of tombs in this ground is arranged in alphabetical order of the names of owners as takeu from the town records and other sources. This is a complete list of all tombs which have ever been constructed in the ground.

The names of those buried in each tomb have been carefully gathered and authenticated. It has been impossible to date to obtain complete information regarding many tombs, and this department will be pleased to receive any additional facts concerning those buried in the tombs which is not herein recorded.

[Tomb 47.]

MAJOR GENERAL HUMPHREY ATHERTON.

HEARE · LYES · OVR · CAPTAINE · AND · MAIOR · OF · SUF-
FOLK · WAS · WITHALL
A · GODLY · MAGISTRATE · WAS · HE · AND · MAIOR · GEN-
ERALL.
TWO · TROVPS · OF · HORS · WITH · HIME · HERE · CAME ·
SVCH · WORTH · HIS · LOVE · DID · CRAVE
TEN · COMPANYES · OF · FOOT · ALSO · MOVRNING · MARCHT .
TO · HIS · GRAVE
LET · ALL · THAT · READ · BE · SVRE · TO · KEEP · THE ·
FAITH · AS · HE · HATH · DON ·
WITH · CHRIST · HE · LIVS · NOW · CROWND · HIS · NAME ·
WAS · HVMPRY · ATHERTON

HE · DYED · THE · 16 · OF · SEPTEMBER · 1661.

[Tomb 364.]

W. R. AUSTIN.

ANN CATHERINE, DAUGHTER OF | SAML. DOWNER, & WIFE OF W. R. AUSTIN, | DIED OCT. 25, 1848, AGED 39. | REMOVED TO THIS TOMB OCT. 26, 1870.

CATHERINE AUSTIN BAXTER. | AUG. 13, 1832. | FEB. 9, 1889. | SAMUEL DOWNER AUSTIN | JULY 14, 1845. | NOV. 10, 1898. | WM. R. AUSTIN, | BORN APRIL 6, 1807. | DIED AUGUST 13, 1878. | HE GIVETH HIS BELOVED SLEEP.

LYDIA H. WIDOW OF | WM. R. AUSTIN | NOVEMBER 27, 1815, | DECEMBER 29, 1899.

Catherine Austin, July 27, 1892, 4 m. 14 d.

[Tomb 251.]

BADLAM.

[S. A. R. Bronze Marker with tablet.] IN MEMORY OF | STEPHEN BADLAM | AN OFFICER IN THE | REVOLUTIONARY ARMY | DIED AUGUST 24, 1815.

Brigadier General Stephen Badlam, Aug. 24, 1815, 64 y.
Infant of Henry Gray's, July 2, 1822, 3 d.
Miss Sarah Mason Tuttle, May 27, 1827, 26 y.
Patience Badlam (widow of Col. Ezra Badlam), Feb. 19, 1832, 85 y.

FIRST BURYING PLACE IN DORCHESTER. BOULDER AND BRONZE TABLET OVER GRAVES OF REVOLUTIONARY SOLDIERS.

Lucretia Sharp, 1st. wife of Robt Richardson, April 10, 1833.
Clarissa Sharp, 2d. wife of Robt Richardson.
Lucinda B. Richardson, Apr. 21, 1833, 24 y.
George W. Richardson, Jan. 30, 1835, 26 y.
Child of James C. Sharp's, Apr. 13, 1838, 6 m.
Mary Badlam, wife of Edward Sharp, Dec. 6, 1841.
Elizabeth Badlam, wife of Gen. Stephen Badlam, May 4, 1843.
Robert Richardson.
Ebenezer Dorr, Jan. 16, 1847, 84 y.
Stephen Badlam, Mar. 4, 1847, 67 y.
Edward Sharp Richardson, Aug. 30, 1856, 19 y. 6 m. 19 d.
Edward Sharp, Sept. 9, 1856, 82 y. 10 m. 4 d.
Mary Badlam Sharp Thompson, 1st wife of C. M. Thompson, Nov. 9, 1856, 37 y. 1 m. 28 d.
Sarah Sharp.
Alice Sharp, Clement Sharp, children of James C. Sharp.
Sewall B. Brackett and child.
Mrs. Ann Bell, March 10, 1862, 94 y. 10 m. 10 d.
Mrs. Nancy Clark, May 24, 1868.
Calvin M. Thompson, Aug. 26, 1874.
Nancy Badlam, wife of Stephen Jr., May 9, 1890, 87 y. 1 m. 13 d.
Anna B. Badlam Vinson, Oct. 24, 1890, 69 y. 1 m. 25 d. Her body removed to Vinson Tomb, Dorchester South ground, Dec. 19, 1893.
Caroline E., wife of Theodore H. Badlam, Sept. 24, 1891, 59 y. 8 m. 26 d.
Stephen Badlam, Nov. 25, 1892, 70 y.
Theodore H. Badlam, Aug. 7, 1902, 75 y. 3 m. 5 d.

[Tomb 313.]

CYRUS BALCOM.

Polly Balcom, wife of Cyrus, Sept. 9, 1824, 42 y.
John M. Rogers.
Elizabeth Glover, Aug. 13, 1827, 85 y.
Emeline Sargent.
John C. Balkam.
Ellen T. Balkam.
Thomas Leeds, Mar. 12, 1830, 41 y.
Mrs. Joanna Foster, 1831, 57 y.
Joseph Shepard's child, Jan. 26, 1831, 3 y.
Son of Joseph and Eunice Shepard, Feb. 18, 1831, 11 y.
Child of Capt. Cyrus Balkam, Oct. 27, 1831, 16 m.
Child of George Newell's, June 12, 1832, 11 m.
Child of Ira Foster's, March 18, 1835, 3 d.
Miss Betty Blake, Oct. 26, 1835, 62 y.
Child of Rufus How's, March 2, 1839, 6 y.
Child of Samuel Hildreth's, April 3, 1837, 6 w.
Child of Daniel Gorman's, April 30, 1839, 3 y. 3 m.
Child of Elijah P. Balcom's, May 19, 1839, 2 y. 8 m.
Child of Elijah P. Balcom's, Sept. 13, 1839, 7 m.
Son of Owen Hildreth's, July 10, 1840, 8 y.
Child of Capt. Cyrus Balcom's, Jan. 4, 1841, 3 y.
Child of Capt. Cyrus Balcom's, March 9, 1841, 11 m.
Capt. Cyrus Balcom, Feb. 5, 1842, 62 y.
Edward Balkam, 1842.
Martha Rogers.
Mrs. Hildreth.
Elijah P. Balkam, Jan. 29, 1868, 59 y.
Twins of Elijah P. Balkam.
A child of Mr. Shaw's.
Child of Mr. White's, Sept. 7, 1843, 4 m.
Child of George Hiram Rogers, Sept. 2, 1846, 15 m.

[Tomb 365.]

1848 | J. BARNARD.

Annie Kendall, wife of John Barnard, Feb. 25, 1840, 65 y.
Mrs. —— Kendall, mother of Annie K. Barnard.
John Barnard, Dec. 3, 1858, aged 89 y. 6 m. 7 d.
Frank Everett Barnard Barnard, son of Wm. K., Oct. 18, 1862, on St. Helena Island, S. C., 26 y. 6 m. and 10 d.
An old servant of the family for over 40 y.
Charles F. Barnard, Dec. 18, 1891, 80 y. 10 m. 9 d. His remains cremated, Oct. 26, 1903, then removed to Cedar Grove.

[Tomb 12.]

BENJAMIN BIRD.

Major Benjamin Bird, May 23, 1811, 37 y.
William Pierce, Jan. 11, 1833, 74 y.
Benjamin Glover, March 17, 1833, 67 y.

[Tomb 248.]

BIRDS.

SACRED | to the memory of | WILLIAM BIRD. | who died Apr. 12, 1851, | aged 80 years.
SACRED to the memory of Mrs. LUCY T. wife of | WILLIAM BIRD, | age 46.
Mrs. Sarah Antoinette Bryant, Nov. 28, 1840, 29 y.
John A. Conkey, Jan. 24, 1843, 32 y.
Hannah T. Bird, April 8, 1899, 85 yrs. 20 d.

[Tomb 262.]

U. BLACKMAN

JOSEPH BUGBEE | Aged 63 Yrs. 8 Mos.
Unite Blackman, died Dec. 25, 1805. Nov. 29, 1806, body taken from ground and buried in this tomb.
Eliakim Blackman, July 24, 1806, 12 y. His body removed to this tomb, Nov. 29, 1806.
Lemuel Blackman, Jan. 30, 1815, 57 y.
Child of Timothy Mahoney, 2d. m. 1816.
Warren Blackman, July 14, 1819, 20 y.
Mrs. Sarah Trumbull, Sept. 26, 1821, 41 y.
Child of William Holmes, Nov. 22, 1822, 3 y.
Leonard Stoddard, Oct. 21, 1823, 21 y.
Levi Stoddard, May 29, 1824, 38 y.
Child of Mr. Babcock's, Aug. 26, 1826, 14 y.
William Blackman, May 9, 1827, 30 y.
Unite Blackman, Sept. 8, 1829, 24 y.
Mrs. Elizabeth Holmes, Mar. 21, 1830, 38 y.
Thomas G. Blackman, Mar. 3, 1833.
Mrs. Jerusha Blackman, Apr. 16, 1833, 66 y.
Miss Caroline Holmes, Dec. 8, 1834, 9 y.
Child of Mr. Babcock, Nov. 2, 1841, 19 m.
Child of Asahel Glover, Jan. 16, 1847, 10 m.
Mary W. Bates, Nov. 8, 1897, 75 y. 5 m. 5 d.
Daniel C. Bates, Aug. 20, 1902, 85 y. 10 m. 8 d.
Josephine A. Bugbee, May 1, 1903, 63 y. 20 d.
Caroline M. Sliles, April 6, 1904, 75 y. 10 m. 12 d.

[Tomb 106.]

Rev. JONATHAN BOWMAN.

BOWMAN'S SEPULCHRE.

Rev. JONATHAN BOWMAN, Late Pastor of the Church in Dorchester, died March 30, 1775, aged 71.

Madam ELIZABETH BOWMAN died Aug. 7, 1785, aged 80.

Miss MARY BOWMAN died Jan. 25, 1815, aged 78.

WILLIAM BOWMAN, Esq., died March 31, 1818, aged 73.

ELISHA TILESTONE, Esq., died Nov. 17, 1802, aged —.

Madam ELISAH. TILESTONE died Aug. 10, 1818, aged 86.

Miss LYDIA TILESTONE died 4 October, 1811, aged 11.

Mr. WILLIAM RICHARDS died July 10, 1819. aged 66.

Mrs. SARAH RICHARDS died March 25, 1803, aged 40.

Miss MARY C. RICHARDS died October 25, 1813, aged 26.

This Stone placed as a token of affectionate remembrance | by a Grand Son, to perpetuate the memory of | his ancestors and relatives, Sept. 1833.

Mrs. Elizabeth Tileston, Jan. 10, 1822, 53 y. (wife of Capt. Thomas).
Mrs. Charlotte Moses, Feb. 4, 1827, 30 y.
Child of Henry and Charlotte Moses, Mar. 27, 1827, 3 m.
Thomas Tileston, Apr. 14, 1827, 34 y.
Thomas Tileston, Apr. 28, 1840, 81 y.

[Tomb 363.]

1848.

NOAH BROOKS.

Noah Warren Brooks (infant), Aug. 30, 1827.
Mary Alvira Brooks (infant), dau. of Wm. B. Brooks, Sept. 8, 1838.
Irving Converse (infant), son of Mrs. Hannah Brooks Converse, March 11, 1850.
Capt. Noah Brooks, Jan. 28, 1852, 69 y. 6 m.
Miss Nancy Brooks, Aug. 15, 1854, 37 y. 4 m.
Esther Stetson Brooks, wife of Capt. Noah, June 6, 1863, 77 y. 6 m. 13 d.
Mrs. Maria Brooks Little, wife of Francis B. Little, Oct. 19, 1879.
John Brooks, April, 1881.
Miss Sarah Copeland Brooks, Feb. 3d, 1895, 71 y. 7 m. 11 d.

[Tomb 259.]

AARON D. CAPEN.

[Tomb 265.]

Mr. | EBENEZER CAPEN.

1814.

Mrs. Anna Capen, Jan. 2, 1836, 50 y.

[Tomb 322.]

WILLIAM LEEDS CARLTON.

Margaret Domet Carleton, 1842.
Joseph P. B. Carleton, 1842.
Sarah J. Carleton Hathaway, 1850.
William Leeds Carleton, April 30, 1856, 71 y. 5 m.
Mary Jane Millett Carleton, his wife, Mar. 28, 1874, 83 y. 6 m.
Harriet Maria Carleton, Apr. 2, 1875, 55 y. 2 m.
Mary Anne Carleton, Feb. 20, 1885, 57 y. 1 m. 18 d.
Daniel Fillmore Carleton, 1886.
William T. Carleton, died June 28, 1888, 72 y. 4 m. 28 d. Removed from Mt. Hope receiving tomb to this tomb April 10, 1890.
Joseph P. B. Carleton, Mar. 3, 1893, 41 y. 7 m. 11 d. (son of Daniel Fillmore Carleton).
Martha Gibbens Carleton, Aug. 18, 1896, 66 y. 7 m. 8 d.
Susan Mason Remick, dau. of Caroline, Nov. 6, 1904, 82 y. 8 m. 9 d.
Caroline Remick, sister of Mary Jane Millett Carleton.

[Tomb 260.]

O. W. CHAMPNEY.

John Champney, Oct. 10, 1809, 76 y.
Ezekiel Clap, Nov. 8, 1823, 68 y.
Mrs. Mary Champney, Sept. 13, 1825, 89 y.
Mrs. Lydia Clap, Jan. 19, 1837, 76 y.
Mrs. Susannah Champney, June 20, 1840, 58 y.
Child of Jason Clapp's, July 31, 1842, 8 m.
Oliver W. Champney, Aug. 13, 1845, 77 y.
Child of Lewis Clap's, Aug. 29, 1845, 4 y.
Ezekiel Clap, Sept. 5, 1848, 55 y.

[Tomb 9.]

EBENEZER CLAPP.

EBENEZER CLAPP Efq^{r}. Tomb | Here lies Entombed ye Remains | of Mrs Elizabeth Clap Wife of | Ebenezer Clap Efq^{r}. | ſhe Died Feb^{r}. 17, 1779 : | in the 41ſt. Year of her age, | Here lies Entombed the Remains of | The Honble. Henry Gardner Efq^{r}. | Died Octr. 8th. 1782 aged 51 | Benjn. Clap Ob. 12th. Octr. 1789 Æ. 15 months. | Miſs Polly Clap Ob. 10 Decr. 1799, Æ 20 years.

Here lies entomb'd the remains | of EBENEZER CLAP Esqr. | died Jan. 29, 1802. Æt. 70. | Here lies entomb'd the remains | of Mr. ALEXANDER BALCH, | died July 5, 1812, Aged 26 Years. | Here lies entomb'd the remains of | Doct. Eleazer Clap, Ob^{t}. Aug. 27, 1817: | Æt. 31 Years.

Memory of Col. EBENEZER CLAPP | Died Jan. 29, 1802, | Aged 70 Yrs. | Erected by his son | LEMUEL CLAPP | Col. EBR. CLAPP.

Henry Clapp Howe, Jan. 1, 1854, 2 y. 3 m. 23 d.
Frederick Howe, May 26, 1857, 24 d.
Martha Jenkins Howe, Jan. 2, 1866, 1 y. 9 m. 14 d.
Alice Josephine Howe, Nov. 4, 1876, 7 y. 20 d.
Josephine L. Howe, Apr. 16, 1878, 35 y. 14 m.
Martha Neal Howe, Oct. 3, 1880, 61 y. 1 m. 29 d.
James Theodore Howe, March 5, 1885, 75 y. 8 m. 1 d. His remains with the six preceding removed to Forest Hills Cemetery, May 9, 1901.
Mrs. Ann Clapp, May 28, 1812, 82 y.
Mrs. Mary Clapp, Sept. 2, 1817, 56 y.
John Scammel Wheeler, July 8, 1837, 18 y.
Child of Edward Pierce's, Apr. 27, 1839, 12 y. 9 m.
Child of Edward Pierce, Feb. 17, 1843, 4 y.

Child of Benjamin Clapp's, Jan. 10, 1844, 77 y.
Lemuel Clapp.
Mrs. Elizabeth Ann Pierce, Oct. 25, 1847, 42 y.

[Tomb 317.]

J. CLAPP.

A. F. DAVENPORT | CO. A. | 13TH. MASS. INF.

Joseph Clap, Jr., Sept. 20, 1823, 72 y.
Abigail Humphrey Clap, wife of Joseph, Jr., May 9, 1831.
Child of Amasa and Abby Ann Davenport, Feb. 2, 1846, age 14 d.
Mary Ann Clap, June 1, 1875, 79. Rem. to Woburn, spring of 1880.
John Tolman, April 9, 1855, 62 y.
James H. Tolman, Jan. 8, 1856, 24 y. 9 m.
John Tolman Davenport, Aug. 5, 1859, 4 y.
James Clap, Mar. 28, 1860, 70 y.
Hannah Lemist Clap, wife of Henry Clap, Apr. 2, 1863, 75 y. 10 m.
Alfred F. Davenport, June 7, 1865, 24 y. 2 m. 1 d.
Eliza Clap, wife of James, April 27, 1873, 80 y. 4 m.
Henry Clapp, Dec. 26, 1874, 86 y. 2 m.
Hannah Clap Tolman, wife of John Tolman, Dec. 28, 1874, 82 y. 4 m.
Joseph Henry Clap, Oct. 26, 1888, 73 y. 7 m. 23 d.
Amasa Davenport, Apr. 17, 1889, 72 y. 1 m.
——— Davenport, 1 d., March 18, 1893.
Volney Kendall, Sept. 18, 1894, 80 y. 6 d.
Lydia Clark Clap, wife of Joseph Henry Clap, June 14, 1899, 81 y. 11 m. 8 d.
Abigail A. (Tolman) Davenport, wife of Amasa Davenport, Dec. 1, 1899, 78 y. 3 m. 13 d.
Hannah C. (Tolman) Foster, Jan. 26, 1901, 73 y. 7 d.
Elizabeth Davenport, Sept. 2, 1903, 8 d.
Hannah L. Kendall, Mar. 1, 1905, 81 y. 9 m. 11 d.

[Tomb 243.]

L. CLAPP.

FATHER & MOTHER | RICHARD CLAPP | 1780–1861 | MARY BLAKE CLAPP | 1784–1875 | THEY REST FROM THEIR LABORS AND | THEIR WORKS DO FOLLOW THEM | THEIR CHILDREN RISE AND CALL THEM BLESSED | CATHARINE CLAPP HUMPHREYS | 1815–1886.

Ebenezer Clap, son of Capt. Lemuel, Mar. 14, 1806, 35 y.
Child of Ebenezer Wales, Oct. 9, 1813, 6 y.
Catharine Humphreys, born Nov. 26, 1815, died Feb. 17, 1886, 70 y. 2 m. 19 d.
Child of Richard Clap's, Mar. 6, 1817, 15 m.
Capt. Lemuel Clap, born Apr. 9, 1735, died Dec. 29, 1819, 85 y.
Daughter of Richard Clap, Nov. 26, 1821, 10 y.
Mrs. Rebecca Clap, June 4, 1823, 84 y.
William Clap, May 2, 1825, 16 y.
Mrs. Rebecca Adams, (of Salem), Aug. 29, 1831.
Abigail Z. Clapp, June 18, 1838, 63 y.
Child of Frederick Clap's, Oct. 12, 1843, a few hours old.
Lemuel D. Clapp, Nov. 15, 1844, 34 y.
Mrs. Elizabeth H. Withington, Dec. 5, 1845, 29 y.
Jason Clapp, born Sept. 20, 1773, died Dec. 8, 1852, 79 y. 2 m. 15 d.
Rebecca Clapp, born Mar. 6, 1784, died Dec. 11, 1855, 71 y. 9 m. 5 d.
Also a daughter of Mrs. S. Louisa Bee. died about 1857.
Richard Clapp, born July 24, 1780, died Dec. 26, 1861, 81 y. 5 m.
Catharine Clapp, born April 17, 1782, died Feb. 21, 1872, 89 y. 10 m. 4 d.

Mary (Blake) Clapp, wife of Richard Clapp, born April 1, 1784, died Feb. 7, 1875, 90 y. 10 m. 7 d.

[Tomb 245.]

NATHANIEL CLAPP

FATHER MOTHER

B. F. HATHORNE | CO. C. | 1ST. MASS. H. A.

Nathaniel Clapp, Oct. 15, 1823, 79 y.
Also his wife in tomb.
Mrs. Sarah Bird, Jan. 12, 1827, 70 y.
Mrs. Eliza Jarvis, Mar. 19, 1827.
Kingsbury twins, April 30, 1827.
Eunice Williams, Oct. 25, 1827, 57 y.
Caleb Williams, June 26, 1828, 58 y.
Charles Bird, Mar. 8, 1831, 19 y.
Josiah Kingsbury, June 23, 1832, 53 y.
Mrs. Louise B. Hathorne, Oct. 11, 1837, 26 y.
Son of Josiah and Hannah Foster's, March 15, 1839, 5 m.
Henry Augustus Ridgeway, Dec. 26, 1844, 6 y.
Mrs. Mary Clap, Apr. 12, 1847, 63 y.
Nathaniel Clap, Nov. 6, 1847, 63 y. 10 m.
Charles B. Odiorne, Feb. 28, 1891, 54 y.
Ann S. Abbott, died Dec. 20, 1891, 81 y. 1 m. 27 d.

[Tomb 244.]

SAMUEL CLAPP.

Relief How, Dec. 15, 1808, 88 y.
Elizabeth, Clapp, Sept. 9, 1809, 61 y.
Mrs. Abial Foster, Mar. 23, 1810, 90 y.
Mrs. Nancy Capen, Sept. 10, 1810.
Child of Samuel Clapp's, Oct. 24, 1811, 1 y.
Mrs. Mary Robinson, Aug. 29, 1817, 51 y.
Child of Samuel Clap's, Sept. 14, 1817, 15 m.
Child of Elisha Harrington, Sept. 27, 1817, 17 m.
Ebenezer Wales, Jan. 15, 1819, 67 y.
Mrs. Mary Taylor, Jan. 11, 1822, aged 88 y.
Eliphalet Foster, June 11, 1822, aged 48 y.
Samuel Clapp, Sr., Jan. 26, 1823, 78 y.
Mrs. Lydia Foster, Sept. 8, 1829, 85 y.
Dau. of John F. Pierce's, June 27, 1831, 13 y.
Capt. Lemuel Foster, Jan. 16, 1832, 66 y.
Mrs. Jane Cook, 25 Dec. 1833, 86 y.
Samuel Clapp, Jr., Aug. 23, 1834, 63 y.
Sarah Clapp, wife of Samuel, Jr.
Susanna Clapp, wife of Samuel, Jr.
Child of James McCloplen's, Nov. 17, 1834, 4 y.
Child of Sylvester Wheeler's, June 28, 1836, 3 y.
Child of Mr. Gordon's, June 23, 1840, 3 m.
Child of Sylvester Wheeler's, Aug. 18, 1841, 4 y.
Child of John Davis's, Sept. 21, 1849, 11 m. 19 d.
Susanna Baker Clapp Gordon, May 23, 1891, 73 y. 8 m. 5 d.
Rachel Hammond, died May 29, 1891, 85 7 21.
William Henry Gordon, June 30, 1903, 61 y. 7 m. 4 d.
Isaac Clapp, bro. of Samuel Clapp.
Wife of Isaac Clapp.
Sarah Wheeler.
Sylvester Wheeler, husband of Sarah.
James Clapp.
Sarah Clapp, wife of James.

Mary Wheeler.
Simeon Wheeler.
Lucy Gordon, Annie Gordon, children of Susanna and Wm. Henry Gordon.
Lucy Clapp.
Mary Davis.
William Davis.

[Tomb 321.]

T. C. & D. CLAPP'S

S. P. CRANE | Co. B. | 13TH. MASS. INF.

David Clapp, born in Dorchester, Nov. 30, 1759, died Dor. May 15, 1846, 87 y.
Child of Theophilus C Clap, July 26, 1846, 2 y.
Mrs. Sarah Ellen Clapp Chittenden, born So. Boston, Aug. 8, 1847, died in Dorchester, May 13, 1896, 48 y. 9 m. 5 d.
Mary Ann Homer Crane, died March 8, 1852, 21 y. 20 d.
Jacob Homer Crane, died July 2, 1853, 24 y. 6 m. 2 d.
Lydia L. Souther Crane, wife of Silas Peirce Crane, Apr. 10, 1860, 21 y. 5 m. 14 d.
Silas Peirce Crane, April 9, 1864, 29 y. 8 m.
Azubah Capen Clapp, born in Dorchester, Nov. 1, 1808, died in So. Boston, Sept. 3, 1867, 58 y.
Mary Ann Homer Crane, wife of Horatio N. Crane, May 14, 1868.
Winthrop Clapp Chittenden, Nov. 12, 1871, 3 m. 7 d.
David Atherton Clapp, Aug. 10, 1874, 1 y. 2 m.
Ellen Gertrude Clapp, Jan. 21, 1885, 18 y. 8 m. 14 d.
Homer Crane Clapp, Nov. 3, 1889.
David Clapp, born in Dorchester, Feb. 6, 1806, died in So. Boston, May 10, 1893, 87 y. 3 m. 4 d.
Horatio Nelson Crane, Feb. 20, 1894, 90 y. 3 m. 26 d.

[Tomb 362.]

1848 | WILLIAM CLAPP

William Clapp, born March 3, 1779, died Feb. 29, 1860, 80 y. 11m. 29 d.
Elizabeth (Humphreys) Clapp, born Feb. 22, 1783, died Oct. 4, 1869.
Elizabeth Clapp, born March 2, 1808, died Oct. 20, 1809.
Elizabeth Humphrey (Clapp) Withington, born Sept. 18, 1816, died Dec. 3, 1845.
Rebecca Dexter Clapp, born Dec. 26, 1817, died Nov. 13, 1838.
William Clapp, born Sept. 28, 1809, died May 2, 1825.
James Clapp, born Dec. 28, 1819, died Nov. 17, 1838.
Alexander Clapp, born June 16, 1821, died Nov. 13, 1838.
[Children of William and Elizabeth.
Frederick Clapp, born Jan 26, 1813, died May 19, 1875, 62 y. 3 m. 24 d.
Martha M. (Blake) Clapp, born June 21, 1812, died Jan. 28, 1895, 82 y. 7 m. 7 d.
Frederick William Clapp, born Oct. 10, 1843, died same day.
Frederick Augustus Clapp, born Oct. 11, 1845, died Nov. 11, 1874.
[Children of Frederick and Martha.
Lemuel Clapp, born Jan. 21, 1815, died June 15, 1883.
Charlotte (Tuttle) Clapp, born Dec. 18, 1818, died Sept. 14, 1900, 81 y. 9 m. 4 d.
Rebecca Dexter Clapp, born May 9, 1841, died March 6, 1865, 23 y. 9 m. 25 d.
Elizabeth Humphreys Clapp, born Nov. 16, 1845, died June 28, 1849.
[Children of Lemuel and Charlotte.
Robert Maynard Clapp, born Oct. 3, 1866, died Dec. 19, 1886.
Mary Elizabeth (Tucker) Clapp, Oct. 2, 1893, 85 y. 1 m. 7 d.
Mary F. (Jones) Clapp, born July 14, 1853, died April 6, 1902, aged 48 y. 8 m. 23 d.

William Clapp sold his share in Tomb No. 243 in 1848 to Richard Clapp, who removed the remains of his family to this tomb.

[Tomb 318.]

MISS ELIZA COWELL.

Mrs. Sarah Miller, May 18, 1829, 78 y.
William Dunn, Abigail Cowell, Maria Cowell, Mr. Richardson, removed from Boston May 23, 1829.
Edward Henry Dunn, Oct. 19, 1834, 27 y.
Arthur D. Cowell, Sept. 6, 1835, 25 y.
Child of Theodore Dunn's, Sept. 17, 1840, 11 m.
Miss Eliza Cowell, Sept. 10, 1839, 58 y.
Child, Jan. 2, 1847.

[Tomb 238.]

E. DAVENPORT.

Miss Mary Glover Peirce, died Sept. 1, 1825, aged 13 y.
Miss Sarah Pierce, died June 6, 1828, aged 40 y.
Jonathan Pierce, died Dec. 18, 1830, aged 82 y.
Mrs. Mary Pierce, died July 18, 1831, aged 78 y.
Miss Mary Davenport, died Feb. 27, 1836, aged 51 y.
Charles Hudson Pierce, died Sept. 30, 1837, aged 8 m.
Elisha Pierce, died June 7, 1839, aged 46 y.
Cyrus C. Talbot, died Sept. 30, 1843, aged 41 y.
Elisha D. Pierce, died Aug. 8, 1843, aged 39 y.
Mrs. Lydia Howe, died Nov. 21, 1844, aged 96 y.
Miss Elizabeth G. Pierce, died May 23, 1848, aged 39 y.
Daniel Pierce, died Nov. 8, 1848, aged 69 y.
Miss Hannah B. Davenport, died May 11, 1850, aged 64 y.
Miss Harriet Pierce, died Nov. 9, 1859, aged 46 y.
Mrs. Lydia Pierce, died July 1, 1861, 77 y. 7 d.
Miss Lydia Holden Pierce, died Sept. 5, 1870, 59 y. 7 m.

[Tomb 246.]

Rev. MOSES EVERETT.

In memory of | MOSES EVERETT, who died March 25, 1813. | aged 53 years. He was Minister of Dorchester | from 1771 to 1793 and afterwards Judge of | the Court of Common Pleas for Norfolk County. | Also of HANNAH EVERETT, his Widow | who died Oct. 21, 1819, aged 60 years | And their Children, | JOANNA BIRD GARDNER, Wife of | Henry Gardner died Feb. 7, 1807, aged 27 years | JOSEPH GARDNER, M.D. died June 30, 1809. | aged 28 years. | ELIZABETH EVERETT died Feb. 3, 1826 | aged 32 years | GEORGE EVERETT died Oct. 21 1830 aged 26 years. | STEVENS EVERETT Minister of Hallowell. | Maine, died Feb. 20, 1833, aged 35 years. | FRANCIS EVERETT died June 28, 1835, | aged 40 years. | JAMES EVERETT, Chaplain in the U. S. Navy, | died at Port Mahon (Island of Minorica) April 12, 1837, | aged 51 years. | THOMAS EVERETT died May 23, 1837, | aged 46 years. | NANCY W. EVERETT, Widow of Thomas Everett, | died Nov. 20, 1858, aged 59 years. | ELIZABETH dau^r. of Thos. & Nancy W. Everett, | died Sept. 14, 1826, aged 4 mos. 16 days. | ELIZABETH, dau^r. of Thos. & Nancy W. Everett | died March 5, 1855, aged 27 years, 8 months, | Children of Francis & Ann B. Everett. | ANN BARNARD died Aug. 16, 1821, aged 24 days. | JOHN BARNARD died June 10, 1832, aged 2 yrs. | FRANCIS died Nov. 25, 1833, aged 6 yrs.

John Amory's child, Sept. 12, 1813, 13 y.
Mrs. Lucy Everett, wid. of Hon. Oliver Everett, May 5, 1824, 56 y.
Child of Thomas Everett, Sept. 10, 1826, 4 w.

[Tomb 76.]

Rev. JOSIAH FLINT.

HERE LYES INTERRED Ye CORPSE OF
MR JOSIAH FLINT
LATE PASTOR TO Ye CHURCH IN
DORCHESTER AGED 35 YEARS DEC
SEPTR. Ye 15, 1 6 8 0 .
A MAN OF GOD HE WAS, SO GREAT, SO GOOD,
HIS HIGHEST WORTH WAS HARDLY UNDERSTOOD
SO MUCH OF GOD & CHRIST IN HIM DID DWELL.
IN GRACE & HOLYNESS HE DID EXCELL.
AN HONOR & AN ORNAMENT THEREBY.
BOTH TO Ye CHURCH & Ye MINISTRY
MOST ZEALOUS IN Ye WORKS OF REFORMATION
TO SAVE THIS SELF DESTROYING GENERATION
WITH COURAGE STROVE GAINST ALL THIS PEOPLE'S SIN
HE SPENT HIS STRENGTH HIS LIFE HIS SOUL THEREIN
CONSUM,D WITH HOLY ZEAL FOR GOD FOR WHOME
HE LIV,D & DY,D A KIND OF MARTYRDOME
IF MEN WILL NOT LAMENT THEIR HEARTES NOT BREAKE
NO WONDER THIS LAMENTING STONE DOTH SPEAKE
HIS TOMB STONE CRYS REPENT & SOULS TO SAVE
DOTH PREACH REPENTANCE FROM HIS VERY GRAVE
GAINST SINNERS DOTH AS LASTING RECORD LYE
THIS MONUMENT TO HIS BLESD MEMORY

"PSAL. 112. 6. PROV. 10. 7."

[Tomb 361.]

1848 | JACOB FLINN.

Child of Mr. Heggen's, Feb. 14, 1840, 2 y. 7 m.
Simeon W. Crocker, Aug. 14, 1846, 27 y.
Deacon Jacob Flinn, May 28, 1847, 62 y.
Lucy Parker Darling, July 20, 1899, 65 y. 4 m. 25 d.
Jacob F. Parker, Feb. 16, 1900, 61 y. 3 m. 12 d.

[Tomb 369.]

J. FOSTER.

IRA FOSTER, | DIED NOV. 1873 | AGED 69 YRS | SARAH WATTS, wife of | Ira Foster, died April 29, | 1849: aged 39 years. | JACOB

FOSTER | DIED MAY 17, 1886, | AGED 77 YRS. | ELIZABETH ANDREWS, | wife of Jacob Foster, died | Nov. 8, 1857: aged 42 years | HENRY C. FOSTER, DIED AT NEW ORLEANS | JULY 12, 1863, | AGED 26 YRS. | JACOB FOSTER died Dec. 21, | 1856. aged 86 years | JOANNA, wife of Jacob Foster, | died Jan. 26, 1831, Æt. 57 yrs. | LUCINDA R. ROGERS. | DIED DEC. 20, 1861, AGED 46 YRS. | LUCINDA, daughter of Jacob | & Joanna Foster, died Mar. 6, | 1813: aged 17 years. | HANNAH PIERCE, | WIFE OF JACOB FOSTER, | DIED AUG. 10, 1877, | AGED 94 YRS. | JOANNA FOSTER, | DIED OCT. 15, 1881, | AGED 82 YRS.

George Henry Foster, son of Ira, born March 11, 1835, died March 17, 1835.

Ann Rebecca Foster, dau. of Ira, born Oct. 28, 1840, died Sept. 7, 1841.

Child of Henry Richards, Dec. 28, 1842, 2 y.

Roland Franklin Foster, son of Ira, born May 10. 1853, died Feb. 10, 1854.

Catherine S. (Hovey) Foster, wife of Charles F., born 1837, died Jan. 12, 1871, 34 y.

Helen F. Foster, dau. of Charles F., born March 28, 1881, died July 20, 1881.

Jacob Foster, Jr., son of Jacob, born Sept. 27, 1808, died May 17, 1886, 77 y. 8 m. 20 d.

[Tomb 240]

JAMES FOSTER.

[Tomb 384.]

JOSHUA GARDNER
&
SAMUEL DOWNER'S
TOMB, 1818.

MISS ANN GARDNER died 19 March 1826, aged 60 yrs.
MRS. REBECCA WHEELWRIGHT, 6 Aug. 1826, 51 years.
MRS. LIDIA GARDNER, 27 April, 1827 51 years.
MRS. CATHARINE DOWNER, 1 June 1830 61 years.
MRS. CATHARINE GARDNER 16 Aug. 1830 84 y^{rs}.
MARY ELIZA GARDNER 8 April 1837 1 year.
SAMUEL son of Saml. J^{r}. & Nancy W. Downer died Sep. 17. 1838, 10 ms.
JOSHUA GARDNER died May 7, 1843, aged 74 yrs.
HENRIETTA GARDNER died Apr. 20, 1816 aged 15.
REBECCA W. GARDNER died June 3. 1818 aged 19.
MRS. CATHARINE DOWNER AUSTIN, Oct. 25, 1818 aged 39.
LUCY AMELIA GARDNER died Apr. 19, 1850, aged 17 y^{rs}.
HORACE MANN DOWNER died Sept. 8, 1851 aged 15 mo.
MARY ELIZA GARDNER, died Aug. 9, 1853 aged 15 y^{rs}.
SAMUEL DOWNER, died July 22 1854, aged 81 y^{rs}.
MRS. ANN JANE PHILLIPS died Nov. 4 1870. | Aged 74 yrs. 9 mos.
ALPHEUS R. HALE, | died Mar. 2, 1883 | Aged 65 yrs. 11 mos.
HARRIOTT L. HALE | his wife | died Mar. 21. 1881 | Aged 64 yrs. 4 mos.

John Lewis Gourgas, Feb. 26, 1819, 80 y.
Thomas Robinson, June 26, 1824, 75 y.
Andrew Robinson, Jan. 1, 1829.
Child of Capt. Henry and Mrs. Maria Neef's, Sept. 29, 1834, 14 m.
Capt. John D. Howard, Mar. 16, 1836, 77 y.

[Tomb 261.]

ALEXANDER GLOVER.

Alexander Glover, died July 13, 1813, 72 y.
John Withington, Feb. 27, 1817, 42 y.

Child of John Fillebrown's, Mar. 23, 1817, 2 w.
Charles Glover, Dec. 14, 1821 (son of Alex^r.), 19 y.
Hannah (Pope) Glover, wife of Alexander Glover, Sept. 25, 1825, 81 y.
Miss Hannah G. Lewis, Apr. 19, 1831, 28 y.
Silas Wheelock, Nov. 6, 1831, 32 y.
James Pike, Sept. 17, 1835, 63 y.
Mrs. Lilley Beals, Feb. 13, 1836, 84 y.
Azor Glover, July 13, 1841.
Edmund Pope, Feb. 27, 1841, 76 y.
Alexander Glover, Oct. 26, 1842, 72 y.
Rebecca Glover Carpenter.
George Carpenter, her husband.
Thomas Glover's child (son of Alexander), Aug. 17, 1847, 17 m.
Lydia Barrett Lewis Glover, Feb. 2, 1855, 75 y. 6 m.
George Glover, son of Oliver.
Oliver Glover, Dec., 1867, 90 y. 6 m.
Charles L. Glover, June 19, 1890, 14 y. 10 m. 19 d.
Emily Lyon Glover, wife of George, Aug. 27, 1901, 86 y. 29 d.
George Glover, Jr., Mar. 18, 1905, 67 y. 6 m. 14 d.
Oliver Glover, Feb. 14, 1895, 60 y.
Mary A. Glover, Nov. 23, 1895, 86 y. 6 m. 8 d.
Rebecca Glover, Nov. 17, 1896, 87 y.
Abigail P. Glover, Nov. 20, 1896, 86 y. 6 m. 10 d.
Sarah Glover, Jan 24, 1897, 58 y. 1 m. 13 d.

[Tomb 371.]

OLIVER HALL.

Oliver Lyman Hall, March 24, 1828, 1 y., son of Oliver.
Laura Richards Hall, Nov. 18, 1832, wife of Oliver.
Child of Mr. Ruggles, Aug. 21, 1833, 16 m.
Oliver Hall, Jr., Nov. 6, 1843, son of Oliver.
Eunice Lyon Hall, Dec. 11, 1843, wife of Oliver.
William Hall, July 27, 1844, son of Oliver.
Maria Hall Pierce, April 12, 1854, 25 y. 2 m., dau. of Oliver.
Caroline Laughton Hall, Feb. 19, 1885, 84 y. 9 m., wife of Oliver.
Oliver Hall, Oct. 27, 1890, 90 y. 8 m. 11 d.
Solomon Hall, Feb, 7, 1899, 71 9 11. Taken from tomb and buried in ground, Feb. 20, 1900.

The first two, Oliver L. and Laura R., were buried in the ground, afterwards taken up and placed in the tomb.

[Tomb 242.]

S. HALL.

Widow McNeil, Feb. 12, 1808, 56 y.
Child of Charles Hall's, Jan. 22, 1809, 2 y.
Child of Charles Hall, Jan. 17, 1810, 19 d.
Charles Hall, Oct. 23, 1811, 28 y.
Child of Major Gibb's, Aug. 19, 1812, 3 d.
Stephen Hall, April 8, 1815, 76 y.
Major Gibb's son's child, Aug. 13, 1821, 23 m.
Mrs. Mary Hall, Sept. 30, 1822, 79 y.
George Miles, Mar. 1, 1825, 5 y.
Child of Mr. Gyzelaas, Apr. 10, 1825.
James Price (of Boston), Oct. 10, 1825, 60 y.
Capt. Samuel Blagge, Mar. 10, 1826, 64 y.
T. W. F. Blagge, Feb. 28, 1826, 32 y.
Miss Margaret Maria Sophia Matilda—Mativer Price.
Ephraim Jones, Jan. 18, 1832, 75 y.
Child of James F. Price's, Sept. 8, 1834, 17 m.
Mrs. Susan Ward, Apr. 4, 1835, 63 y.

Child of Mr. —— Parks, Aug. 3, 1836, 1 y. 1 m.
Samuel B. Gibbs, Oct. 20, 1836, 37 y.
Mrs. —— Price, Dec. 5, 1836, 21 y.
Miss Ellen Grace Gibbs, May 9, 1840, 13 y.
Mrs. Sarah B. Miles, May 3, 1842, 53 y.
Henry Gyzelaar, Apr. 3, 1847, 22 y.
Mary Price, Nov. 29, 1848, 78 y.

[Tomb 360.]

1856 | J. HARRIS.

SALLY HARRIS, | BORN 1786–DIED 1863. | JOSEPH HARRIS, | BORN 1791–DIED 1877. | ELIZABETH M. PACKARD, | BORN 1813–DIED 1877. | EDMUND M. HARRIS, | BORN 1827–DIED 1855 | ELBRIDGE HARRIS, | BORN 1816–DIED 1891 | FRANCES HARRIS LORING | BORN 1818–DIED 1894.

Mary Ann M. Harris, Jan. 16, 1899, 85 y. 6 m. 20 d.
Henrietta Stowell, Feb. 19, 1904, 79 y. 1 m. 7 d.

[Tomb 147½.]

NATHANIEL HATCH

Under this Stone are entombe'd, | The Remains of Eſtes Hatch Eſq: | Brigadier-General of Horſe, | He died Feb. 6th. 1759, Aged 70. | alſo | The Body of Mrs. Mary Hatch, his Wido | she died Octr. 21ſt, 1763. Aged 68. | Likewiſe | The Body of Miſs Sarah Hatch | their only daughter, who died Septr. 25th, 1779. aged 56.

[Tomb 264.]

MR. JOHN HAWES'S | TOMB A.D. 1812.

Jonathan Bird, May 7, 1813, 81 y.
Capt. John Hawes, June 26, 1813, 39 y.
Mrs. Hawes, his widow, May, 1814.
Miss Mitty Fowler, July 1, 1815, 16 y.
Mrs. Bebe Bird, May 8, 1819, 84 y.
Mrs. Mary Vose, wife of Jonathan, Sept. 25, 1819, 60 y.
Mrs. Sarah Hawes, Aug. 13, 1822, 81 y.
James Bird, Dec. 1, 1825, 60 y.
Child of Rev. Lemuel Capen, Dec. 7, 1825, 14 m.
John Hawes, Jan. 26, 1829, 88 y.
Mr. John D. Ryan, Apr. 12, 1829, 50 y.
Mrs. Hannah Boyden, Feb. 3, 1829, 85 y.
Miss Ellzabeth Maxfield, March 9, 1832, 60 y.
Samuel Belcher, Feb. 9, 1834, 57 y.
Child of Otis Eaton, June 22, 1836, 23 m.
Sally Blackman, Jan. 31, 1837, 43 y.
Child of Aaron Fairbanks, May 20, 1838, 8 m.
Capt. James Pierce, Feb. 12, 1839, 42 y.
Child of William C. Harlow, Sept. 30, 1840, 4 m.
Miss Lydia Mansfield, May 3, 1842, 71 y.
Mrs. Mary G. Harlow, June 24, 1843, 28 y.
Dau. of Ignatus S. Plumer, Feb. 11, 1845, 8 y.
Miss Elizabeth Hawes, Aug. 25, 1845, 26 y.
Louisa A. Hawes, Mar. 15, 1892, 67 y. 11 m. 10 d.

[Tomb 320.]

SAMUEL HILDRETH.

J. C. HILDRETH | CO. M. | 4TH. MASS. CAV.

John Codman Hildreth, born May 23, 1832, died Jan. 22, 1836.
Jane Eliza Hildreth, born Feb. 17, 1837, died May 31, 1837.
Daughter of Dr. Parker's, Sept. 29, 1847, 5 y.
Benjn. Franklin Hildreth, born July 17, 1847, died Aug. 28, 1848.
Samuel Hildreth, born March 1, 1797, died May 19, 1870.
John Codman Hildreth, born Sept. 25, 1840, died Jan. 5, 1874.
Sarah A. Berry, May 17, 1901, 75 y. 5 m.
Sophia (Doluff) Hildreth, wife of Samuel, born Jan. 26, 1801, died July 11, 1892, 91 y. 5 m. 16 d.
Sophia Ann (Hildreth) Nye, born Sep. 6, 1830, died March 9, 1904, 73 y. 6 m. 3 d.

[Tomb 258.]

JOHN HOLDEN.

Sarah, wife of John Holden, Nov. 22, 1806.
Child of Squire Leonard, Oct. 9, 1807, 3 w.
Miss Bulah Holden, Jan. 16, 1818, 14 y.
Mrs. Priscilla Clap, Jan. 26, 1822, 45 y.
Mrs. Elizabeth Sumner, Feb. 10, 1825, 69 y.
Miss Abby Presbey, Mar. 2, 1826, 17 y.
Mrs. Mary Ann Glover, June 25, 1833, 37 y.
Capt. Thomas Herreden, Jan. 31, 1839, 67 y.
Child of Harrison Bird's, Feb. 14, 1839, 21 m.
Mr. Ebenezer Sumner, Apr. 27, 1839, 84 y.
Miss Abby Frances Allen, Apr. 13, 1840, 10 y.
Mr. Elisha B. Bird, Sept. 22, 1840, 29 y.
Mrs. Mary Jane V. Ewer, May 1, 1842, 28 y.
Child of Albion Dexter, Jan. 9, 1847, 2 y.
Rhoda S. Holden, wife of John, Feb. 15, 1874.
Albert Pierce Holden, Oct., 1884.
Julia Gage Holden, wife of Albert P., Dec. 21, 1890, 68 y. 5 m.
Rebecca S. Holden, June 10, 1896, 64 y. 3 d.

[Tomb. 257.]

DR. P. HOLDEN (Dr. Phineas Holden).

Miss Eliza White, Jan. 4, 1816, 21 y.
Dr. Phineas Holden, —— 27, 1818, 75 y.
Thankful Holden, widow of Dr. Holden, April 15, 1819, 75.
Elisha Kilton, Jan. 9, 1822, 57 y.
Mrs. Elizabeth Fudger, Jan. 22, 1822, 53 y.
Daniel Boynton, Dec. 17, 1823, 27 y.
Robert Randall, Jan. 13, 1824, 55 y.
Adelaide A. Dunn, June 20, 1826, 21 y.
Child of Col. Vinton's, July 2, 1826, 33 m.
Child of Col. Vinton's, Aug. 9, 1826, 7 m.
Sarah E. Dunn, Dec. 1, 1826, 18 y.
John F. Kendall, Jan. 31, 1827, 19 y.
Benjamin White, Mar. 24, 1829, 62 y.
William E. How, Jan. 6, 1832.
Child of John Hooper's, May 31, 1833, 5 y.
James E. Baker, son of James and Harriet, Jan. 7, 1834, 6 m.
Miss Anna Kendall, Sept. 23, 1834, 80 y.
Mrs. Nabby Carey, Dec. 26, 1835, 47 y.
Child of Trueworthy Dudley's, Jan. 8, 1836, 6 m.
Miss Lois White, Nov. 15, 1836, 37 y.

[Tomb 13.]

HOMANS | REPAIRED | 1837

CAPt. JOHN HOMANS TOMB | Here lie intomb'd the Remains | of | Mrs. HANNAH HOMANS, Confort of FOHN HOMANS; | She Departed this Life June 15th. | 1747, Aged 42 Years

Mrs. Mary Ingersoll, Nov. 19, 1808, 67 y.
Child of Dr. John Homans, Oct. 1, 1834, 1 d.
Miss Caroline W. Homans, Nov. 17, 1837, 19 y.
Mrs. Abigail Dalton, Dec. 12, 1840, 80 y.
Mrs. Sarah Homans, June 28, 1843, 81 y.
Child of Colonel Walter Baker's, Mar. 31, 1845, 3 y. 6 m.
Child of Col. Walter Baker's, Sept. 19, 1846.
Child of Col. Walter Baker's, Nov. 9, 1846.
Mary Ann Homans, Mar. 7, 1849, 75 y.
Dr. John Homans, Sr., April 17, 1868.
George H. Homans, Aug. 10, 1890, 62 y. 4 m. 29 d.
Dr. John Homans, Jr., Feb. 7, 1903, aged 66 y. 2 m. 11 d. Body removed to Milton Cemetery Oct. 16, 1903.

[Tomb 250.]

A. HOWE.

Mrs. Patience Howe, wife to Abraham, Feb. 24, 1810, 63.
Amasa Bird, Nov. 1, 1810, 25.
Abraham Howe, Mar. 24, 1811, 65 y.
Abraham Howe, son to Paul Howe, June 23, 1811, 16 y.
Mrs. Nancy H. Gori, Dec. 18, 1841, 28 y.

[Tomb 247.]

HOWE & CLAPP.

Mrs. Sarah Howe, Jan. 2, 1841, 85 y.
Son of Otis Wright's, Jan. 26, 1842, 5 y. 8 m.
Mrs. Eunice How, July 11, 1843, 62 y.
Edmund H. Clapp, Jan. 7, 1901, 6 m. 23 d.
Amasa S. Bird, March 28, 1892, 67 y. 3 m. 25 d.
Enos Howe, Oct. 28, 1892, 89 y. 10 m.
Charles S. Clapp, April 23, 1898, 66 y. 8 m. 11 d.

[Tomb 10.]

JAMES HOWE

Here lies entomb'd the remains of | Mrs. MARY CLAP, | Consort of Ebenezer Clap Esr. | Obt. Sept. 1. 1817. Æt. 57 Years. | JAMES HOWE, | died Aug. 27, 1830: aged 49 years. | MARY daughter of | Edward and Eliza Ann Pierce, | died Sept. 6, 1836 aged 17 months | JOHN S. son of | John & Ann C. Wheeler, | died July 6, 1837; aged 18 years.

[Tomb 5.]

JOHN HOWE.

MR. JOHN HOW'S TOMB 1790 | Here lies entombed the body of | MRS. RACHEL HOWE | Consort to John Howe Esqr. who | died June 3, 1811 in the | 85th year of her age.

In | memory of | HONE JOHN HOWE | who died Oct. 22, 1818 | Aged 77 yrs. | RACHEL | his wife died June 3, 1811 | Aged 65 Yrs. | also the remains of the | Children of MR. JOSEPH | & LUCY HOWE | FRANCIS A. HOWE | died Jan. 18, 1821 | Aged 3 Yrs. | JOSEPH

HENRY HOWE | died Sept. 13, 1822 | Aged 5 Yrs. & 9 Mons. | FRANCIS HOWE | died Sept. 14, 1843 | Aged 19 Yrs.

IN | memory of | HENRY F. HOWE | died Oct. 13, 1891 | Æt. 36 yrs. 5 mos.

In | memory of | Mr. GEORGE HOWE | who died Aug. 16. | 1828 | Aged 59 Yrs. | MARY ANN his wife | died June 25, 1833 | Aged 60 Yrs.

GEORGE HOWE Junr. | died June 20, 1802 | Aged 10 Yrs.

ELIZABETH HOWE | died Apr. 16. 1807 | Aged 12 days.

IN | memory of | Miss. ELIZABETH | HOWE | died July. 27. 1845. | Æ 78. | JOSEPH HOWE. | died Nov. 14, 1857. | Æ. 79 | LUCY H. HIS WIFE | died May 11, 1880, | Æt. 87 y'rs, 10 m's, 11 d's. | THEODORE L. HOWE, | died Jan. 21, 1881, | Æt. 65 y'rs, 3 m's, 12 d's.

A daughr. of Mr. Worthington's, Apr. 24, 1824, 9 y.
John How, May 20, 1825, 59 y.
James How, Aug. 29, 1830, 49 y.
William Pierce, Jan. 11, 1833, 74 y.
Mrs. Mary Ann How, Sept. 14, 1833.
Daughter of Mr. Gills, Nov. 10, 1835, 15 y.
Mrs. Nancy Maxfield, May 15, 1844.
Mrs. Maria A. Pierce, Nov. 25, 1848, 32 y.
Ellen M. Howe, Aug. 12, 1895, 3 y. 3 m.
Julia A. Howe, Oct. 18, 1899, 38 y. 11 m. 29 d.
Harry F. Howe, July 20, 1900, 16 y. 4 m. 28 d.

[Tomb 45.]

ELDER JAMES HUMFREY.

HERE LYES INTERRED Ye BODY
OF Mr. JAMES HUMFREY, HERE-
TOFORE ONE OF Ye RULING
ELDERS OF DORCHESTER; WHO
DEPARTED THIS LIFE Ye 12th.
OF MAY 1686, IN Ye
78th. YEAR OF HIS AGE.

Inclosed within this Shrine is Precious Duſt,
And only waits for th' Riſing of the Juſt,
Moſt uſefull while he Liv'd Adorn'd his Station,
Even to old Age Serv'd his Generation:
Since his Deceaſe tho't of with Veneration.

How great a Bleſsing this Ruling Elder he,
Unto this CHURCH & TOWN & PASTORS Three?
MATHER he first did by him Help receive,
FLINT he did next his Burthen much relieve:
Renowned DANFORTH did he Aſsiſt with Skill,
Eſteemed High by all: Bear Fruit until
Yielding to Death his Glorious Seat did Fill.
1731.

[Tomb 29.]

JAMES HUMPHREYS.

MR JAMES HUMPHREYS TOMB built 1795 | Here lies entomb'd Lois Humphreys, dau. of Mr. James & Mrs. Eliſabeth Humphreys, died June | 9th. 1795, Æt. 4 years.

In memory of | ELISABETH HUMPHREYS, wife of | DEA. JOHN HUMPHREYS, | died Feb. 23 1826 | aged 68 years | DEA. JAMES HUMPHREYS | died July 13, 1845. | aged 92 years | SARAH BLAKE HUMPHREYS, | wife of | DEA. HENRY HUMPHREYS, | died March 15, 1850 | aged 41 years. | DEA. HENRY HUMPHREYS, | died April 19, 1896, | aged 95 years.

HUMPHREYS.

Joseph Humphreys, 1799.
Susanna Clapp, 1800.
Harris Humphreys, 1804.
Lemuel Humphreys, 1804.
Hannah Humphreys, May 30, 1806, 46 y.
Infant of Stephan & Hannah W. Clapp, 1808.
Abigail Humphreys, June 23, 1809.
James Humphreys, 1810, 31.
Lydia Elizabeth Clapp, Aug. 24, 1824, 9 m.
Sarah Severns, Sept. 25, 1825, 39 y. (wife of Charles).
Mrs. Elizabeth Humphreys, Feb. 25, 1826, 68 y.
Joseph Humphreys, 1837.
Barnard Humphreys, June 1841, 18 m.
Martha Humphreys, Feb. 1842, 11 m.
Catharine Humphreys, Nov. 1845, 8 m.
James Humphreys, Jan. 1849.
Henry Humphreys, Jr., Jan. 1850, 15 y.
Lois Humphreys, Feb. 28, 1866, 69 y. 8 m. 3 d.
Mary Ann Humphreys, Sept^{r}., 1882, 83 y. 5 m. 23 d.

[Tomb 385.]

MOSES INGLEE & RICHARD URANN'S TOMB 1818 | JANE L. INGLEE | died Aug. 18, 1817, aged 19. | MOSES INGLEE | died May 22, 1826 aged 59 | HIRAM INGLEE | died Sep. 10, 1826 aged 23. | M^{RS}. BATHSHEBA INGLEE | died Jan 29, 1832, aged 72. | M^{RS}. JANE INGLEE | wife of Moses Inglee. | died Nov. 12, 1837 aged 70 | CAP^{t}. FRANCIS HEWSON | died Mar. 19, 1842, aged 51 | CAPT. CHARLES INGLEE | died at sea Feb. 12, 1813 | aged 43 | GERARDUS CLARK son of | MOSES and Mary Ann Inglee, | drowned at Gloucester | Mass. Aug 16th. | body recovered 28th. | and entombed 29th. August, | 1850. | aged 11 years, 8 months, | 22 days. | MOSES INGLEE JR. | died in N.Y. May 3, 1864. | Æt. 68 y'r | ABBY, | wife of Benj. Fuller, | Died Feb. 1^{d}. 1866 | Æt. 72 Y'rs. | CAROLINE BASS, | wife of W^{m}. D. Coolidge, | died Jan 16, 1870, | Æt 61 y'rs | Last of the family. | Stop! view where virtue lies! and drop one tear | On the lamented forms that moulder here.

M^{RS}. MARY S^{T}. LEGER HUNT | died Aug. 29. 1824, aged 73. | SARAH SALSBURY HUNT | wife of Richard Urann. | died Sept 8, 1859. | aged 74 years, 1 month, | 23 days. | RICHARD URANN, | died February 21, 1862, | aged 77 years, | 3 months | On Christmas Eve. 1883. | REBECCA ELIZTH. GEIB, | wife of Richard A. Urann, | Æt. 60 yrs. 10. mos, 26 dys. | CAPT. WM. DWIGHT URANN | died March 18, 1884, | aged 60 years, | 3 months and 9 days | Served in U. S. navy through | the war of the Rebellion.

W. D. URANN | U. S. NAVY.

Mrs. Hannah Granger, Feb. 11, 1824, 44 y.
Mrs. Elizabeth E. Crane, Apr. 8, 1844, 69 y.
Ferdinand Urann, March 15, 1891, 72 y. 2 m. 15 d.
Richard A. Urann, Feb. 6, 1898, 85 y. 17 d.

[Tomb 370.]

B. JACOBS.

Sarah Jacobs, wife of Benjamin Jacobs, Mar. 5, 1807, 53 y.
Miss Sarah Jacobs, July 5, 1808, 13 y.

Timothy F. Jacobs, July 23, 1834, 18 y.
Miss Mary D. Jacobs, Nov. 30, 1836, 25 y.
James D. Coffin, July 27, 1843, 25 y.
Mrs. Jemima Jacobs, Feb. 20, 1847, 64 y.
Sarah F. Jacobs, May 13, 1893, 67 y. 5 m. 4 d.
Mary C. Jacobs, July 10, 1898, 77 y. 3 m. 11 d.

[Tomb 237.]

BENJAMIN B. LEED'S | TOMB, 1810.

Daniel Leeds, father of B. B. L., June 7, 1810.
Daniel Leeds, bro. of B. B. L., Aug. 19, 1811.
Abigail (Gore) Leeds, mother of B. B. L., July 4, 1816, 73 y.
Mrs. White's nurse's child, Sept. 30, 1817.
Child of Benjamin Lyon's, Nov. 12, 1817, 4 m.
Two infants of Joseph Leeds, one died Sept. 14, 1833, 25 m.
Dinah Curtis, colored servant who belonged to Abigail Gore Leeds, given her freedom, but always after remained in the family, May 20, 1841, 87 y.
Sallie (Babcock) Leeds, wife of B. B. L., April 29, 1843.
Mrs. Sally B. Leeds, May 4, 1843, 67 y.
Thaddeus M. Harris Lyon, June 1, 1843, 27 y.
Samuel Leeds, bro. of B. B. L., Feb., 1845.
Edward Moore, Nellie Moore, infants of Calvin A. Moore.
Charles Leeds, son of B. B. L., June, 1846, 28 y.
Benjamin Bass Leeds, June 25, 1847, 80 y.
Mary Ann Leeds, wife of T. C. L., Feb. 7, 1849.
Jane (Johnson) Leeds, wife of H. M. L., Oct. 23, 1853, 38 y. 8 m. 12 d.
Theodore Leeds, William Leeds, infants of Theodore C. Leeds.
Theodore Churchill Leeds, Sept., 1873, 34 y.
Catharine Hallard, old family servant, Oct., 1877.
Henry M. Leeds, Feb. 19, 1882, 78 y.

[Tomb 2.]

LEWIS LEEDS.

Lewis Leeds, June 12, 1870, 72 y. 3 m.
——— Leeds, wife of Lewis.
Josiah Leeds, June 25, 1828, 58 y.
Child of Lewis Leeds, Sept. 28, 1840, 19 m.
Miss Rebecca Leeds, June 20, 1841, 29 y.
Ethel C. Lyon, Nov. 1, 1894, 10 y. 2 m. 3 d.
Charles A. Lyon, Dec. 12, 1894, 5 y. 10 m. 17 d.
Isaac Field.
Josiah Leeds.
Frederick B. Leeds.
Ella A. Leeds, Nov. 7, 1896, 65 y. 6 m. 22 d.
Anna F.
Elizabeth L. Field, April 18, 1905, 78 y. 1 m. 19 d.

[Tomb 263.]

S. B. LYON.

Mrs. Mary Lyon, wife of Capt. Samuel B. Lyon, Oct. 21, 1806, 42 y.
Henry Lyon, son to Samuel B. Lyon, Sept. 15, 1807, 21 y.
Samuel B. Lyon, son of Samuel B., April 30, 1809, 21 y.
Capt. Samuel Belcher Lyon, May 25, 1820, 62 y.
Lewis Leach's child, Dec. 23, 1824, 14 m.
Mr. Gilman Hook's child, Oct. 13, 1827, 7 m.
Child of Capt. Warren Glover's, May 22, 1831.
Child of Capt. Warren Glover's, June 22, 1832, 2 d.

Child of Mr. Pierce, Sept. 26, 1834.
Daughter of Jeremiah Lyon's, Jan. 11, 1842, 17 y.
Mrs. Susan J. Lyon, Feb. 2, 1842, 47 y.
Oliver, son of Oliver and Eunice Hall, Nov. 9, 1843.
Charles Lyon, Dec. 22, 1843, 21 y.
Mrs. Eunice Hall, Dec., 1843, 35 y.
Child of Oliver Hall's, July 29, 1844, 13 m.
Child of Capt. Warren Glover's, April 20, 1847, 5 y.
Mrs. Lois Glover, Nov. 26, 1847, 79 y. 4 m.

[Tomb 46.]

Rev. RICHARD MATHER

D. O. M: SACER

RICHARDUS HIC DORMIT MATHERUS

(SED NEC TOTUS NEC NORA DIUTURNA)

LÆTATUS GENUISSE PARES.

INCERTUM EST UTRUM DOCTIOR AN MELIOR.

ANIMUM & GLORIA NON QUEUNT HUMARI

DIUINELY RICH & LEARNED RICHARD MATHER.

SONS LIKE HIM PROPHETS GREAT REIOICD THIS FA THER

SHORT TIME HIS SLEEPING DUST HERES COUERD DOWN

NOT HIS ASCENDED SPIRIT OR RINOWN

U. D. M. IN ANG. 16. ANS. IN DORC: NA 34 AN

OBT. APR. 22 1669 ÆT: SUÆ 73.

[Tomb 14.]

1791 | MR. JOHN MINOT TOMB.

George Minot, born Sept. 28, 1781, died Sept. 15, 1782.
John Minot, born May 9, 1779, died Dec. 16, 1782.
Martha Minot Wilson, born Aug. 2, 1789.
Elizabeth (Minot) Kendall, born July 11, 1793.
Nathaniel Minot, bro. to George Minot, born July 12, 1793.
Rachel (Wilde) Minot, 1st. wife of Nathl. Minot, May 6, 1799.
Miss Rachel Minot, dau. of Nathl. Minot, born Oct. 4, 1807.
Abigail Wilson, dau. of Caleb and Martha, born July 25, 1808.
Child of John Minot's, Dec. 19, 1814, 5 y.
Miss Clementina B. Minot, dau. of Nathl. Minot, born Feb. 5, 1814.
Child of John Minot's, May 22, 1816, 6 m.
Child of John Minot's, June 2, 1824, 3 y. 3 m.
Dau. of Daniel Talbot's, Sept. 6, 1825, 3 m.
George Minot, born Nov. 27, 1755, Sept. 16, 1826, aged 71 y.
Miss Sarah Minot, Jan. 20, 1827, 16 y.
Mrs. Lincoln, Dec. 5, 1838.
Caleb Wilson, husband of Martha, Dec. 26, 1846, aged 62 y.
Elizabeth (Bailey) Minot, 2d. wife of Nathl. Minot.
David Wilson, son of Caleb and Martha.
Child of Edward Talbot's, Apr. 16, 1839, 22 m.
Eunice (Billings) Minot, wife of George Minot.
Miss Hannah Wilson, sister to Caleb Wilson.
Miss Emma B. Pratt, niece to Rachel and Clementina B. Minot, Sept. 22, 1889, 41 y. 1 m. 7 d.

Francis Lincoln, nephew to Rachel and Clementina B. Minot.
Mrs. Hannah (Wilde) Howland.
Rachel Minot, Apr. 2 (dau. to Capt. Nathaniel Minot), 1889, 81 y. 5 m. 29. d.
James F. Lincoln, Mar. 11, 1899, 62 y. 10 m. 29 d.
Mrs. Mary A. M. Davidson, died March 6, 1892, 65 y. 11 m. 13 d.
Mrs. Sophia O. (Morse) Wallace, died Nov. 30, 1894, 63 y. 3 m. 4 d.

[Tomb 314.]

PEREZ MORTON. JOHN AMORY.

(No name on tomb.)

Miss Frances W. Morton, Feb. 27, 1831, 46 y.
John Amory, June 23, 1834, 63 y.
Hon. Perez Morton, Oct. 18, 1837, 87 y.
Mrs. Sarah Amory, Aug. 15, 1841, 69 y.
Miss Anna Louise Morton, April 2, 1843, 58 y.
Mrs. S. A. Cunningham, July 15, 1844, 63 y.
Mary Amory, Mar. 7, 1889, 89 y. 7 m. 4 d.

[Tomb 266.]

MOSELEY (Flavel Moseley).

Mrs. Esther Smith, wife of Capt. Edmund Smith, July 26, 1814.
Mrs. Austin G. Vose, Dec. 28, 1822, 51 y.
Phinehas Withington, Jan. 25, 1825, 45 y.
Mrs. Sarah Moseley, Oct. 23, 1829, 69 y.
Miss Elizabeth M. Pierce, dau. of Capt. Ebenezer Withington, Sept. 8, 1832, 15.
Jonathan Moseley, Apr. 2, 1833, 64 y.
James T. Moseley, June 24, 1834, 21 y.
Thomas Moseley, Jan. 13, 1836, 77 y.
Mrs. Esther Christy, Oct. 2, 1842, 79 y. 7 m.
Miss Eliza Stanton, Feb. 24, 1843, 24 y.
Dau. of John Leman's, Oct. 7, 1849, 5 y. 7 m.
Cora Bailey Moseley, Aug. 14, 1860, 1 m. 8 d.
Arthur Holden, Jan. 15, 1865.
Alexander Hood, Jan. 15, 1870.
Nancy P. Ockington, Jan. 15, 1871, 91 y. 4 m.
Florence Etheredge Moseley, Jan. 15, 1876.
George Lincoln Moseley, May 3, 1876, 70 y. 10 m.
Flavel Moseley, May 3, 1877.
Mary Ann Moseley, Oct. 10, 1887, 79 y. 7 m. 4 d.
John Horace Brown Lang, May 14, 1890, 71 y. 5 m.
William Delano Lang, July 27, 1901, 48 y. 19 d.
Mehitable Phillips Lang, Sept. 6, 1903, 71 y. 1 m. 22 d.

[Tomb 50.]

JOHN MOSELEY.

came from Lancashire England,

and settled in Dorchester, in 1630.

He died Oct. 27, 1661.

CICILY MOSELEY

his wife

died Dec. 3, 1661.

Baker Moseley, son of Lemuel Moseley, born Oct. 13, 1795, d. Jan. 3, 1874, 78 y. 2 m. 21 d.
Samuel B. Moseley, Nov. 13, 1883, 55 y.

[Tomb 254.]

MUNROE | BAKER.

Nabby Munroe, Jan. 17, 1808, aged 29 (dau. of William).
Child of David Baker's, Dec. 10, 1808, 4 m.
Child of John Munroe's, Jan. 24, 1809, 3 d.
Child of William Munroe Jr.'s, Aug. 25, 1809, 16 m.
William Munroe, Feb. 5, 1813, 68 y.
Samuel Baker, Mar. 16, 1819, 74 y.
Child of Eleazer Baker's, Dec. 26, 1819, 2 w.
Mrs. Rebecca Thayer, Dec. 4, 1821, 27 y.
Elmira Frances Thayer, Jan. 8, 1822, 3 y.
Mrs. Nancy Thayer, Dec. 8, 1826.
Child of Caleb Hill's, March 3, 1839, 3 y.
Mrs. Susan Baker, Jan. 22, 1842, 56 y.
Child of Daniel Craig's, Feb. 22, 1844, 1 y. 8 m.
Mrs. Rebecca Curtis, Nov. 3, 1845, 36 y.
Miss Baker, Nov. 28, 1845, 30 y.
Child of Curtis and Sarah Baker, Nov. 11, 1846, 6 y. 7 m.
Oliver G. Baker, Dec. 23, 1846, 19 y.

[Tomb 255.]

PARKER | (William Parker).

[Tomb 241.]

S. PAYSON (Samuel Payson).

CHARLIE | NELLIE

Sarah Leeds Prescott Payson, 1st wife of S. P., May 16, 1797.
Thomas, Jan. 27, 1800.
Samuel, Jan. 2, 1803.
Mary Frances, June 3, 1805.
Lydia, July 12, 1806, 4 y.
Lydia Prescott Payson, 2d wife of S. P., Sept. 12, 1811, 33 y.
Thomas, Jan. 20, 1820, 20 y.
Child of Maj. Sam'l Payson, Feb. 23, 1815, 3 w.
Lucy Baker Holden Payson, 3d wife of S. P., Oct. 25, 1831.
Mrs. Fanny G. Flynn, Apr. 21, 1838, 42 y.
Mrs. Phebe Esther Minor, Dec. 19, 1839, 29 y.
Child of Mr. Ripley's, Sept. 19, 1845, 16 m.
Major Samuel Payson, Aug. 20, 1847, 80 y.
Henry, Nov. 20, 1859.
John Baker Payson, Sept. 9, 1884, 65 y. 9 m. 6 d.
Margaret Richardson, wife of Henry, May 12, 1888.
Samuel Payson, 1889.
Sarah L. Payson, Dec. 17, 1890, 65 y. 6 m. 19 d.
Horace B. Payson, Jan. 6, 1891, 34 y. 2 m. 18 d.
Jeremiah Fenno, May 2, 1810, 27 y.
Melinda P. Payson, April 6, 1901. Aged 75 y. 6 m. 16 d.
Walter D. Holden, Jan. 28, 1893, 37 y. 4 m.
Nellie Fay Payson, } 2 children of Thomas and
Charles Thomas Payson, } Melinda Payson.

[Tomb 25.]

MR. BENJAMIN PIERCE'S | TOMB 1811

Joseph Humphreys, March 9, 1837, 56 y.
Mrs. Unice Blackman, Feb. 5, 1838, 36 y.
Susanna Pierce, May 4, 1841, 27 y.

[Tomb 8.]

Dea^{n}. EDWARD & Col.
SAMUEL PIERCES Tomb
Here lies Jntombed ye Body
of Mrs. Sarah Pierce Wife of
Dea^{n}. Edward Pierce ſhe Died
Septr 26th. 1779: aged 43 Years.
Mrs. Relief Pierce died March 13, 1805 Æt. 47.

Here lies entomb'd
M^{r}. SAMUEL PIERCE, J^{r}. son of
Col. SAM^{L}. & Mrs. ELIZABETH
PIERCE, who was drowned 17
Oct. 1796. Æt. 30.

Mrs. ELIZABETH PIERCE, wife of
Col. SAM^{L}. PIERCE, died 18 Dec.
1797. Æt. 53.

SAMUEL PIERCE Col. Samuel Pierce
1739 1815 (S.A.R. Marker)

Hannah Pierce, July 10, 1774.
Abigail Pierce, Sept. 29, 1775, 2 y. 14 d.
Rebecca Pierce, Oct. 17, 1778.
A child of Samuel Pierce, Jr., July 10, 1795.
Otis, son of Abraham Pierce, July 16, 1797.
Dea. Edward Pierce, Feb. 22, 1818, 83 y.
Capt. Abraham Pierce, Dec. 31, 1822, 54 y.
George Pierce, June 4, 1826, 42 y.
Mrs. Hannah Clap, Sept. 25, 1842, 76 y.

[Tomb 6.]

M^{r}. JOHN PIERCES TOMB.

[Tomb 367.]

JOHN PEIRCE.

Elizabeth E. Pierce, Aug 2, 1892, 45 y. 3 m. 16 d.

[Tomb 249.]

J. F. PIERCE.

B. R. PIERCE | Co. D | 4TH MASS. CAV.
Edward F. Pierce, Nov. 4, 1892, 65 y. 6 m. 8 d.

[Tomb 256.]

R. PIERCE & S. GRANT.

Son of Capt. Robert Pierce's, Dec. 14, 1845, 4 y. 6 m.

[Tomb 80.]

WLLIAM POLE.

(Arms & crest engraved on tablet.)

Ye · EPITAPH · OF · WILLIAM · POLE · WHICH · HEE · HEMSELF
MADE · WHILE · HE WAS · YET · LIUING · IN · REMEM-
BRANCE · OF
HIS · OWN · DEATH · & · LEFT · IT · TO · BE · IN GRAVEN
ON · HIS
TOMB · Ty · SO · BEING · DEAD · HE · MIGHT · WARN · POSTERI^TY^
OR · A · RESEMBLANCE · OF · A · DEAD · MAN · BESPEA^READER^KING · Ye^
HO · PASSENGER · TIS · WORTH · THY · PAINES
TOO · STAY
& · TAKE · A · DEAD · MANS · LESSON · BY · Ye · WAY
I · WAS · WHAT · NOW · THOU · ART · & · THOU · SHALT · BE
WHAT · I · AM · NOW · ODDS · TWIX · ME · & · THEE
NOW · GO · THY · WAY · BUT · STAY · TAKE · ONE · WORD
MORE
THY STAF · FOR · OUGHT · THOU · KNOWEST · STANDS
^DORE^NEXT · Ye^
DEATH · IS · Ye · DORE · YEe · DORe · OF · HEAVEN · OR · HELL
BE · WARND · BE · ARMED · BELIUE · REPENT · FARIEWELL
HERE · LIETH · BURIED · Ye · BODY · OF
MR. WILLIAM · POOLE · AGED · 81 · YEARS
WHO · DIED · Ye · 25TH. · OF · FEBRUARY · IN
Ye · YERE · 1674

[Tomb 368.]

1841. | EDMUND POPE.

Child of Samuel Pope's, Nov. 30, 1847, 16 m.
Miss Susanna Pope, Jan. 4, 1848, 15 y.
Jane B. Pope, Feb. 16, 1892, 74 y. 11 m.
Edmund Pope, March 18, 1899, 59 y. 11 m. 7 d.

[Tomb 236.]

F. & W. POPE'S | TOMB | 1810.

William Pope.
Mrs. Pope, wife of William Pope.
Child of Frederick Pope, Aug. 6, 1808, 6 w.
Mrs. Joanna Foster, Jan. 6, 1815, 25 y.
Mrs. Mary Robinson, Nov. 30, 1818 (from Sam'l Clap's Tomb).
Charles Pope, Feb. 10, 1822, 21 y.

Miss Rachael Pope, Aug. 12, 1822, 17 y.
Miss Hannah Lewis, Oct. 27, 1822, 31 y.
Mrs. Polly Balkom, Sept. 9, 1824, 42 y.
Child of John Rogers, Sept. 25, 1824, 9 m.
Otis, son of Otis and Ann Shepard, Sept. 27, 1825, 1 y.
Mrs. Elizabeth Pope, June 26, 1832.
Child of Mr. Hiram Shepard's, Sept. 25, 1835, 19 m.
Thomas Taylor, Jan. 25, 1836, 49 y.
Thomas Johnson, Jan. 7, 1836, 27 y.
Mrs. Anna Clark, Feb. 21, 1836, 84 y.
Mrs. Sarah Shepard, May 20, 1839, 32 y.
Mrs. Molly Pope, Jan. 3, 1840, 63 y.
Miss Catharine Pope, Feb. 13, 1840, 22 y.
John Foster, March 15, 1842, 69 y.
Child of Otis Shepard's, Nov. 22, 1842, 8 w.
Child of Hiram Shepard's, June 1, 1845, 22 m.
Hiram Shepard, Dec. 22, 1846, 18 y.
Child of Samuel Pope's, Nov. 30, 1847, 16 m.
Edward Winslow Battles, Nov. 25, 1859, 15 y.
Harriet A. Battles, Feb. 8, 1873, 16 y. 10 m.
Jonathan Battles, April 12, 1889, 76 y. 7 m. 5 d.
Lucy Pope Battles, Nov. 26, 1894, 78 y. 11 m. 23 d.
Elizabeth C. Pope, Aug. 20, 1896, 60 y. 7 m. 22 d.
Kate Pope Battles, May 15, 1905, 63 y. 11 m.

[Tomb 11.]

Edward and Deacon John Preftons TOMB, Built AD. 1763. | Here is Entombed | the body of M^rs^. Mary Prefton | wife of M^r^. Edward Prefton, | died Augft. 21ft. 1763. Aged 35. | Here is Entombed the body of | M^rs^. Abigail Baker, wife of M^r^. Eben^r^. Baker | died Jany. 24th. 1780. Aged 32, | And the body of M^r^. Edward Prefton, | died March 23^d^. 1793. Æ. 70.

Here is Entombed | the body of M^rs^. Sarah Somes | wife of Captn. Nehemiah Somes, | daugh^r^. of Deac^n^. John Prefton, died Octr. 28th. 1772 Aged 20 | May Gardian Angles keep this ſacred truſt | Till real life Reannimates the Duft. | Here is Entombed the body of, | Deacon John Prefton, | died June 6th. 1793. Æ 64.

Child of Edward Preston's, Nov. 17, 1807, 6 m.
Sarah Preston, Aug. 22, 1813, 83 y.
Jesse Juglee, Feb. 21, 1818, 41 y.
Mary (Preston) Withington, wife of Ebenezer Withington, born July 29, 1753, died Sept. 4, 1821.
Child of Edward Preston, Jr's., Dec. 8, 1829, 2 y.
Ebenezer Withington, born Sept. 23, 1753, died Oct. 1, 1832.
Edward Preston, Jan. 11, 1837.

[Tomb 373.]

DAVID PROUTY.

David Prouty.
Lydia Prouty, wife to David.
Ann B. Mears, 1843.
Sarah E. Dammon, Oct. 11, 1859, 32 y. 9 m.
Elizabeth D. Mears, 1865.
Henry E. Mears, Aug. 14, 1866, 9 y. 8 m.
Lucy Mears, wife of John, Apr. 12, 1872, 76 y. 5 m.
Lorenzo Prouty, May 9, 1872, 67 y.
John Mears, Apr. 29, 1876, 80 y. 7 m.
George W. Mears, June 26, 1882, 47 y.
Ruth W. Prouty, wife of V. Prouty, Sept. 18, 1889, 86 y. 6 m. 10 d.
David O. Prouty, June 22, 1897, 48 y.

Lucy M. Prouty, wife of Lorenzo, March 3, 1899, 80 y. 5 m.
Lemuel R. Mears, Oct. 22, 1903, 78 y. 8 m. 16 d.
Vaniah Prouty.

[Tomb 3.]

ROBINSON.

Capt. JAMES and Lieut. | EDWARD ROBINSON'S TOMB. | Here lies Entomb'd the Body of MRS. | RACHEL ROBINSON, the Confort of Lieut. | EDWARD ROBINSON who died June 3, 1789 : | in the 26 year of her age. | Alfo MRS. SUSANNAH ROBINSON, Confort of | Capt. JAMES ROBINSON Jr. who died May 5, 1790 : in the 29 year of her age. | Alfo a fon of Capt. JAMES ROBINSON Jr. who | died May 11, 1790 : | Aged 18 months.

Two young children of Lt. Edward and Rachel his wife.
Two sons of Lt. Edward and Rachel.
Edward Breck Robinson.
John Howe Robinson.
James Robinson, Mar. 15, 1808, 75 y.
Major James Robinson, Mar. 29, 1808, 52 y.
Major Edward Robinson, Feb. 13, 1823, 64 y.
William H. Pierce, July 28, 1834, 23 y.
Child of James Robinson, Feb. 18, 1835, 17 y.
James B. Pierce, July 26, 1842, 24 y.
Child of John H. Robinson, Oct. 7, 1844, 17 m.
Emma Frances Robinson, Oct. 19, 1847, 21 m.
Mrs. Rachel Robinson, Dec. 20, 1847, 74 y. (2d wife of Maj. Edward Robinson).
Son of James Robinson's, May 15, 1848, 4 y. 5 m.
Emily P. Robinson, Oct. 15, 1899, 49 y. 1 m. 25 d.
Ellen E. Robinson.
Lucy A. Robinson.
Elizabeth C. Robinson, wife of John H., Apr. 19, 1902, 87 y. 9 m. 4 d.

[Tomb 147.]

WILLIAM ROYALL.

(Arms engraved on tablet.)

Here lyeth ye Body o WILLM: ROYALL

of North Yarmouth, in the PROVINCE

of MAIN, who departed this Life,

Novbr: Ye 7TH. 1724. in ye 85TH. Year of his Age.

this stone is Erected to ye Pious Memory

of his Father, by his Eldeft Son ISAAC

as the laft Act of a dutifull remembrance.

Here lyes the Body

of the Honble. ISAAC ROYALL Efqr.

Who departed this Life at his Seat in CHARLESTOWN

June ye 7th. Anno Domni. 1739 Ætatis 67.

FIRST BURYING PLACE IN DORCHESTER. THE ROYALL TOMB.

He was a Gent^{n}. of Superior natural powers and great acquired knowledge

Civil affable Curteous & Juſt to all Men.

Remarkably Dutifull to his Parents, Kind to his Relations and Charitable to ye Poor

He was a faithful Husband, a tender Father a Kind Maſter & a True Friend.

Delighted in doing good.

He was highly eſteemed & respected during his reſidence at Antigua which was near 40 Years

And advanced to ye most Honourable & important Public employments Civil & Military

Which He diſcharged with ye higheſt reputation & fidelity

He Returned with His Family to (New England) His Native Country July 27 1737

Where His death which Soon followed was greatly Lamented by all who Knew Him

He lived a Virtuous Life So He was removed by a peaceful Death

Leaving a SON & DAUGHTER

To inherit a plentifull Fortune which He was Bleſed with

And an exemplary Pattern for Their imitation

At His deſire His Remains were here

Interred with His Parents

For whom He Erected This

MONUMENT

Miss Jemima Atherton, 13 Nov., 1806, 56 y.
Ebenezer Atherton, Dec. 13, 1815, 75 y.
Ann Payson, Sept. 13, 1817, 77 y.
Lemuel Payson, Sept. 20, 1822, 46 y.
Mrs. Thomas Trott Robinson, Nov. 5, 1824, 62 y.
Mrs. Fanny Copenhagen, Sept 4, 1828, 49 y.
Child of Mr. Read's, Sept. 10, 1828.
Mrs. Hariot Broomell, Jan. 14, 1829.
George Payson, May 30, 1837, 76 y.
David Prouty, April 1, 1846, 68 y.
Mrs. Edward Holden, 1861.
Mrs. Blake, wife of Peter Blake.
Zebiah Royal Dolbeare, died July 5, 1855, 85 y. 5 m.
Elizabeth, sister of Zebiah R. Dolbeare.
Peter M. Blake, Feb. 19, 1893, 67 y. 10 m. 4 d.

[Tomb 268.]

CHARLES SEAVERNS | & AMOS UPHAM'S | TOMB, 1826.

AMOS UPHAM, | Died January 25, 1872, | Æt. 82 Y'rs 10 mo's 14 d's. | ABIGAIL his wife | Died December 19, 1878, | Æt. 89 y'rs. 10 mo's, 25 d's. | AMOS, their son | Died January 18, 1863, | Æt. 31 Y'rs,

6 mo's 10 d's. | ABIGAIL H. their daugh. | Died December 2, 1830, | Æt. 5, y'rs, 4 mo's, 15 d's.

Child of Charles Seaverns, Jr., Apr. 18, 1839, 22 m.
W. P. Seaverns, Oct. 6, 1840, aged 28 y.
Charles Seaverns, March 17, 1841, 2 y.
Child of William Augustus Gilberts, Feb. 15, 1842, 22 m.
Charles Seaverns, May 7, 1848, 72 y.
Son of William Gilberts, Oct. 3, 1849, 7 y. 4 m.
Andrew James Upham, Jan. 15, 1891, 3 d.

[Tomb 75.]

LIEUT. GOV. WILLIAM STOUGHTON.

(Arms and Crest engraved on Monument.)

STOUGHTON MONUMENT,
REPAIRED BY
HARVARD COLLEGE,
MDCCCXXVIII.

(On South Side of Monument.)

GULIELMUSS STOUGHTONUS, Armiger
Provinciæ Maſsachusettensis in Nova Anglia Legatus,
deinde Gubernator;
Nec-non Curiæ in eadem Provincia Superioris
Iusticiarius Capitalis
Hic Iacet.
Vir Conjugij Nefcius,
Religione Sanctus,
Virtute Clarus,
Doctrina Celebris,
Ingenio Acutus,
Sanguine et Animo pariter Illustris,
Æquitatis Amator,
Legum Propugnator,
Collegij STOUGHTONIANI Fundator,
Leteranum & Literatorum Fautor Celeberrimus,
Impietatis & Vitij Hostis Acerrimus,
Hunc Rhetores amant Facundum,
Hunc Scriptores norunt Elegantem,
Hunc Philosophi quærunt Sapientem,
Hunc Doctores laudant Theologum,
Hunc Pij Venerantur Austerum,
Hunc Omnes Mirantur; Omnibus Ignotum,
Omnibus licet Notum,
Quid plura Viator! Quem perdidimus,
STOUGHTONUM!
Heu!
Satis dixi Urgent Lachrymæ,
Sileo
Vixit Annos Septuaginta;
Septimo die Iulij, Anno Salutis 1701
Cecidit
Heu! Heu! Qualis Luctus!

FIRST BURYING PLACE IN DORCHESTER. TOMB OF GOVERNOR WILLIAM STOUGHTON.

Lt. Gov. Wm. Stoughton.
Mrs. William Tailer, Aug. 26, 1708.
Rev. John Danforth, May 26, 1730, 70 y.
Lt. Gov. William Tailer, Mar. 1, 173½.
Mrs. Elizabeth Danforth, July 6, 1754, 59 y.
Dr. Thomas Danforth, July 13, 1817, 43 y.

[Tomb 372.]

SUMNER & TUTTLE.

(Ebenezer Sumner, Thomas W. Tuttle.)

Miss Ann Mary Hall, Aug. 21, 1826, 11 y.
Henry P. Sumner, Nov. 5, 1831, 10 w.
Beulah H. Sumner Tuttle, May 31, 1845.
Charles Sumner, Jan. 27, 1847, 23 y.
Edward C. Sumner, June 7, 1847, 20 y.
Sarah E. Sumner, Oct. 27, 1847.
Ebenezer Sumner, May 16, 1851.
Anna Sumner, wife of Ebenezer.
Otis Sumner.
William Sumner Tuttle, son of Thomas and Beulah.
Gaylord Worster.
Thomas Wells Tuttle, Jan. 23, 1898, 87 y. 11 m.
——— Tuttle, the 2d son of Joseph and Elizabeth Tuttle.

[Tomb 239.]

SWIFT.

Miss Susannah Clap, Jan. 23, 1839, 78 y.

[Tomb 388.]

GEORGE C. THACHER'S | TOMB 1839 | GEORGE THOMAS, died May 1, 1826, aged 25 days. | FREDERICK HOWARD, died Nov. 27, 1839 aged 4 y^{s}. 1 m^{s}. | FRANKLIN WILLIS, died Aug. 14, 1841 Aged 8 Ms 20 ds | HENRY HOWARD; died Sept. 14, 1844 aged 4 mo^{s}. | GEORGE CHURCHILL THACHER. | born in Yarmouth Port, Cape Cod, | December 30, 1796. | died in Dorchester, October 21, 1856. | aged 59 years. 9 months, 21 days | MARIA WILLIS HOWARD, | Wife of George C. Thacher, | born in West Bridgewater, May 31, 1801, | died in Dorchester, Jan. 13, 1880, | aged 78 years, 7 months 13 days. | ALFRED CHURCHILL THACHER, | died Jan. 9, 1883 Aged 46 yrs. 1 mo. 8 dys. | CHARLES A. THACHER | died Sept. 10, 1885, aged 56 yrs. 6 ds. | GEORGE THOMAS THACHER | died Jan. 3, 1892, aged 64 yrs. 5 ms. 26 ds. (Buried at M^{t}. Auburn.) | JAMES EDWARD THACHER, | died Jan. 18, 1895, aged 62 yrs. 3 ms. 28 ds. | CLARA A. THACHER, | died Jan. 13, 1903, aged 64 yrs. 5 ms. 20 ds. | Wife of Charles A. Thacher.

Child of Capt. Howard's, July 31, 1841, 4 y.
George Washington Allen, Nov. 12, 1841, 64 y.
Martin Howard, Feb. 7, 1842, 72 y.

[Tomb 319.]

EDMUND TILESTON.

TILESTON | SUSAN MINNS TILESTON, | died Oct. 5, 1822, 16 years. | WAITSTILL TILESTON | Oct. 19, 1832, 78 years. | EDMUND TILESTON. | Oct. 22, 1834, 59 years. | THOMAS TILESTON. | March 21, 1837, 5 mo^{s}. | EDMUND T. WARE. | Jan. 12, 1839, 10 mo^{s}. | SARAH McLEAN TILESTON. | Feb. 13, 1840, 35 years. | GRACE TILESTON. | Aug. 1, 1841, 3½ years.

ANN | ,widow of Edmund Tileston. | died Jan. 22, 1844, 74 years. | EDMUND TILESTON, | died Feb. 26, 1845, 17 years.

Mrs. Lydia Tileston, 7 Oct. 1814, 48 y.
Mrs. Mehitable Tileston, Oct. 22, 1832, 78 y.
Child of Dr. Jonathan Ware, Apr. 13, 1844, 19 m.

[Tomb 26.]

Dea. Samuel Topliff, 1795.

Dea. SAMUEL TOPLIFF'S TOMB | Here lies entomb'd Mrs. Mary Topliff Wife of | Dea. Samuel Topliff, died Jan. 1ſt. 1795 Æt. 59 | Alſo Miſs Mary Topliff their dau. died Jan. 12th. 1795 | Æt. 32 years. Deacon Samuel Topliff Departed this | Life Sept. 18th. 1807 Æt. 79.

Child of Asa Richardson, Oct. 22, 1807, 2 y.
Mrs. Hannah Talbot, June 26, 1815, 59 y.
Nathaniel Topliff, Dec. 8, 1819, 62 y.
Mrs. Anne Topliff, Jan. 27, 1820, 49 y.
Samuel Topliff Bird, Mar. 5, 1820, 32 y.
Garett Murphy, Apr. 14, 1822, 48 y.
Elizabeth Topliff Bradshaw, Aug. 13, 1823, 13 m.
Aaron Bradshaw, Nov. 5, 1823, 34 y.
Son of Widow Aaron Bradshaw, Nov. 12, 1824, 3 y.
Jacob Edson, July 14, 1825, 38 y.
Child of Mrs. Mary Murphy's, Oct. 23, 1825, 3 y.
Child of Widow Hannah Edson's, Oct. 1, 1826, 11 m.
Child of George Hill's, Oct. 27, 1832, 3 w.
Child of George Hill's, July 18, 1835, 11 m.
Mrs. Mary Murphy, Apr. 19, 1846.
Mrs. Hannah Edson, May 19, 1846, 60 y.

[Tomb 316.]

TUTTLE.

FATHER | MOTHER
Abraham Pierce, father of Mrs. Elizabeth Tuttle.
Elizabeth Pierce Tuttle, born 1822, died early, child of Joseph and Elizabeth.
Child of Abraham Pierce, Feb. 16, 1843, 3 m.
Lois Pierce, April 12, 1842 (mother of Mrs. Elizabeth Tuttle), 73 y.
Mrs. Bulah H. Tuttle, June 2, 1845, 27 y.
Mrs. Pamelia Waldron, June 20, 1845, 41 y.
Child of Joseph Tuttle, July 20, 1845, 2 m.
Otis Tuttle, Oct. 3, 1845.
Miss Sarah E. Sumner, Oct. 28, 1845, 16 y.
Lucinda Allen Nichols, child of Joseph and Elizabeth, born Nov. 11, 1818, died June 7, 1863, 44 y. 7 w. 6 d. (wife of Otis Pierce Tuttle).
Joseph Tuttle, Nov. 13, 1870, 84 y. 3 m. 21 d.
Elizabeth Tuttle, wife of Joseph, July 28, 1872.
Otis Pierce Tuttle, child of Joseph and Elizabeth, born Feb. 12, died May 4, 1879, 61 y. 2 m. 9 d.
Charles Edward Tuttle, child of Joseph and Elizabeth, Apr. 17, 1885, 59 y.
Joseph Warren Tuttle, child of Joseph and Elizabeth, June 29, 1885, 71 y. 2 m.

[Tomb 1.]

THOMAS VOSE.

"FATHER | MOTHER | THOMAS VOSE. | 1819. | This world can never give, | The bliss for which we sigh; | 'Tis not the whole of life to live ; | Nor all of death to die."

Hiram Bingham Vose, July 31, 1821, 1 y.
Thomas Vose, Nov. 1, 1826, 12 y.
Ann Gardner Vose, Nov. 17, 1826, 18 m.
Lucretia Leland Vose, Aug. 9, 1828, 15 m.
Thomas Vose, Sr., Oct. 3, 1840, 52 y.
Kate Winslow Cleveland, March 23, 1852, 5 y. 7 m. 28 d.
Abigail H. Vose, Aug. 26, 1855, 30 y.
Stephen H. Cleveland, Dec. 23, 1856, 45 y. 9 m.
Henry Martin Vose, 1879.
George Cleveland Longley, Sept. 13, 1880.
Dorothy C. Quinney, Aug. 1, 1898, 1 y. 9 m. 18 d.
Rebecca B. Cleveland, April 1, 1894, 77 y. 7 m.
Vivian Cleveland Quinney, May 11, 1898, 14 d.
Mary Ella Cleveland, Dec. 4, 1899, 39 y. 9 m. 23 d.

[Tomb 7.]

EBENEZER WALES Eſqr; Tomb Built 1784 | Here lies intomb'd Mrs. EUNICE WALES, | wife of EBENr. WALES Eſqr. who Died Sept. | 6th. 1781: aged 38 years And their Daut. | Betſey Wales, who Died Sept. 28, 1776; aged 2 Years.

James Simmons, Mar. 12, 1826, 28 y.
Elijah Wales, Aug. 17, 1828, 27 y.
Nathaniel B. Towner, July 27, 1831, 40 y.
Mrs. Eunice Abbott, Jan. 3, 1832, 59 y.
Ebenezer W. Towner, June 10, 1832, 26 y.
Hannah D. Wales, Mar. 28, 1843, 49 y.
Oliver Wales, Aug. 27, 1847, 49 y.
Mrs. Towner.

[Tomb 267.]

E. WALES.

H. E. SMITH | CO. H. | 56TH. MASS. INF.
LEVI ESTES | Co. D. | 1ST. MASS. INF.

Ebenezer Wales.
Mrs. Wales, wife of Ebenezer.
William Pickard.
George Smith.
George V. Howe, Dec. 14, 1889, 25 y. 11 m. 1 d.
Leonard W. Howe, Feb. 5, 1899, 41 y.
Louisa Moore.
Margaret B. Gilman, Nov. 28, 1892, 3 d.
Kendall Pratt, Jan. 31, 1904, 73 y. 4 m. 10 d.

[Tomb 366.]

T. C. WALES.

Sarah Holmes Wales, Jan. 12, 1833.
Carles Boardman Wales, Feb. 15, 1839.
Lavinia Barker Wales, Aug. 13, 1846.
Emily Lincoln Wales, dau. of Geo. C. Wales, Jan. 12, 1857, 4 y. 4 m. 22 d.
George Cummings Wales, July 10, 1865, 37 y. 10 m. 10 d.
Mary Rebecca (Holmes) Wales, wife of T. C. W., Jan. 2, 1872, 64 y.
Thomas Crane Wales, Dec. 11, 1880.
Mrs. Barzilia Holmes, stepmother of Mrs. T. C. Wales.
Miss Lavinia Barker, cousin of T. C. Wales, Dec. 12, 1880.
Mary Rebecca Holmes Wales, March 24, 1881, 50 y. 6 m.
Miss Catherine Walton, beloved servant in family of Thomas C. Wales, during 34 years, Apr. 6, 1884.
Ellen Catherine Wales, Jan. 1, 1885, 43 y. 6 m. 2 d.
Thomas C. Wales, Jr., Jan. 31, 1902, 66 y. 1 m. 15 d.
Samuel Wales, Jr., brother of T. C. Wales.

[Tomb 253.]

DANIEL WITHINGTON.

Lucinda, dau. of Jacob and Joanna Foster, Mar. 11, 1813, 17 y.
Miss Anna Withington, Oct. 18, 1814, 20 y.
Stephen Hearsey, Sept. 15, 1825, 61 y.
Son of Abraham Noyes, Sept. 20, 1825, 8½ m.
Ebenezer Gunnison, Sept. 4, 1828, 58 y.
Mrs. Ann Maria Talbot, Jan. 12, 1829, 30 y.
Widow Mary White, May 8, 1829, 79 y.
Dea. Samuel Capen, Ap. 7, 1830, 67 y., from South Ground.
James H. Blake, Feb. 21, 1831, 5 m.
Daniel Withington, Jr., Jan. 31, 1837, 40 y.
Mrs. Hannah Capen, Dec. 24, 1843, 61 y.
Daniel Withington, May 27, 1847, 85 y.
Mrs. Mary Preston, wife to Edward, Jan. 28, 1848, 42 y.

[Tomb 252.]

WITHINGTON | TOMB | 1823.

[Tomb 4.]

S. WITHINGTON | 1790

SAMUEL WITHINGTON | FEB. 8, 1748 | APR. 29, 1822 | HIS WIVES | MARY HOWE | OCT. 17, 1750 | NOV. 12, 1789 | LUCY TILESTON | DEC. 19, 1760 | FEB. 13, 1838.

SAM'L WITHINGTON JR. | OCT. 2, 1778 | FEB. 13, 1838 | HIS WIFE | ABIGAIL OLIVER | OCT. 5, 1777 | OCT. 12, 1853 | LYDIA WITHINGTON | MAR. 13. 1784 | MAY 15, 1867.

EUCLID TILESTON | APR. 6, 1766 | AUG. 16, 1848

HIS WIFE | JANE WITHINGTON | SEPT. 23, 1775 | OCT. 23, 1853.

CHARLES TILESTON | JULY 6, 1817 | JULY 4, 1894

EVELINE TILESTON | JAN. 1, 1817 | JAN. 17, 1896

MARY E. TILESTON | FEB. 18, 1807 | OCT. 14, 1856

JAMES R. TILESTON | JAN. 22, 1809 | JULY 19, 1833.

HANNAH J. TILESTON | APR. 11, 1811 | MAY 25, 1882

ALFRED TILESTON | NOV. 11, 1813 | NOV. 19, 1857

TILESTON (on base of monument.)

ERECTED IN MEMORY OF | CHARLES TILESTON | BY HIS WIFE EVELINE SYLVESTER

Augustus Bernard, Jan. 2, 1813

[Tomb 311.]

WOOD | ERECTED | In memory of | CAROLINE ELIZABETH WOOD | Beloved and devoted | Wife of | CHARLES AUSTIN WOOD | 1893 | She was a descendant in the eight generation from | Elder GEORGE MINOT | Who settled in Dorchester about the year 1630.

LOIS ADELAIDE WOOD | Daughter of | CHAS. A & CAROLINE E. WOOD | Died July 9, 1864, | Aged 10 yrs. 1 Mo. 4 dys.

CHARLES AUSTIN WOOD | Son of | CHAS. A & CAROLINE E. WOOD | Died Feb. 6 1849, | Aged 4 mos. 20 dys.

CHARLES AUSTIN WOOD | Husband of | CAROLINE ELIZABETH WOOD | Died July 31, 1898 | Aged 80 Yrs. 2 mos. 26 dys.

CAROLINE ELIZABETH WOOD | Wife of | CHARLES AUSTIN WOOD | Died June 9 1892, | Aged 70 Yrs. 1 Mo 26 dys.

[Tomb 315.]

RECEIVING TOMB.

(Formerly Mr. Swett's Tomb.)

Child of Zebedee Cook's, Nov. 23, 1826, 7 m. (Placed in the tomb when it belonged to Mr. Swett.)

UNCLASSIFIED LIST IN TOMBS.

The individuals named in the following list were interred in the tombs in this ground, but on account of insufficient data at hand it has been found impossible to state the precise tomb in each case.

Mar. 22, 1806.	Miss Mary Capen, 22 y. (dau. of John Capen). Tomb.
June 18, 1806.	Child of Samuel Capen's, 10 m. Tomb.
Aug. 19, 1806.	Capt. Ebenezer Withington, 77 y. Tomb.
Jan. 16, 1807.	Mary Bird, 80 y. Tomb.
Jan. 31, 1807.	Mrs. Johanna B. Gardner, 26 y. (wife to Henry Gardner). Tomb.
Feb. 4, 1807.	Isaiah Leeds, 22 y. (son to Edward S.). Tomb.
Mar. 4, 1807.	Hannah Hunt, 78 y. Tomb.
Mar. 10, 1807.	Child of James and Esther Lovell. Tomb.
Mar. 12, 1807.	George Fessenden, 37 y. Tomb.
Mar. 20, 1807.	Edward and Mary Capen's child, 4 m. Tomb.
April 3, 1807.	Joseph Pierce, 68 y. Tomb.
Aug. 13, 1807.	Jane Withington, wife of Samuel, 79 y. Tomb.
Sept. 1, 1807.	Robert Pierce, 71 y. Tomb.
Sept. 8, 1807.	Elisha Davenport. Tomb.
Oct. 18, 1807.	Mrs. Lydia John (otherwise Lydia Munroe), 37 y. Tomb.
Feb. 20, 1808.	Mrs. Elizabeth, wife of Lemuel Shepard, 22 y. Tomb.
July 14, 1808.	James B. How, 9 y. Tomb.
July 15, 1808.	Ralph and Mrs. Nabby Shepard's child, 6 m. Tomb.
Sept. 5, 1808.	Child of Joseph Wild's, 13 m. Tomb.
Sept. 16, 1808.	Philip Withington, 77 y. Philip Withington Tomb.
Sept. 28, 1808.	Nancy Wales, dau. Ebenezer Wales, 33 y. Tomb.
Oct. 4, 1808.	Mrs. Esther Goff, 71 y. Philip Withington Tomb.
Oct. 4, 1808.	Child of Benjamin & Lois White, 5 m. Tomb.
Oct. 9, 1808.	Child of Asa and Betsey Richardson. Tomb.
Jan. 27, 1809.	Mrs. Sarah Damon, 77 y., wife of Samuel of Dedham. Tomb.
Jan. 28, 1809.	Child of John How. Tomb.
Feb. 4, 1809.	Child of Samuel Capen, 1 w. Tomb.
April 29, 1809.	Miss Esther Leeds, 56 y. Tomb.
April 30, 1809.	Mrs. Miriam, wife to Samuel Capen, 47 y. Tomb.
July 1, 1809.	Dr. Joseph Gardner, A. M. M. M. S., 28 y. Tomb.
July 31, 1809.	Nathan of James Leeds, 6 m. Tomb.
Aug. 14, 1809.	Joseph Wales. 10 m. Ebenezer Wales Tomb.
Sept. 5, 1809.	Child of James Lovell, 14 m. Tomb.
Oct. 4, 1808.	Esther Goff, 71 y. Philip Withington Tomb.
Oct. 9, 1808.	Child of Asa and Betsey Richardson. Tomb.
Jan. 23, 1809.	Mrs. Sarah Damon, wid. of Samuel of Dedham, 72 y. Tomb.
Jan. 28, 1809.	Child of John Howes, Jr. Tomb.
Feb. 3, 1809.	Child of Samuel Capen, 1 w. Tomb.
Mar. 25, 1809.	Esther Leeds, 56 y. Tomb.
April 18, 1809.	Miriam, wife to Samuel Capen. Tomb.
July 21, 1809.	Nathan, son of James Leeds, 28 y. 6 m. Tomb.
Aug. 12, 1809.	Child of Joseph and Betsey Wales, 10 m. Tomb.
Sept. 4, 1809.	Child of James Lovell, 14 m. Tomb.

Oct. 10, 1809. Ezekiel Pierce, 34 y. Tomb.
Nov. 27, 1809. Jonathan Bird, 48 y. Tomb.
Dec. 14, 1809. Ann Wiswall, 67 y. Tomb.
Dec. 30, 1809. Mrs. Emma Lathrop, 53 y. Dea. C. Pierce Tomb.
Jan. 9, 1810. Sarah M. How, child of Jonathan Isaac How. Tomb.
Aug. 6, 1810. Mehitable Blake, 60 y. Tomb.
Mar. 6, 1811. Mrs. Ann Bird, 77 y. Tomb.
June 12, 1811. John Bird, 38 y. Tomb.
Aug. 22, 1811. Child of Maj. James B. Howe, 4 d. Tomb.
Sept. 14, 1811. Child of Mr. Alger, 6 m. Esq. Bird Tomb.
Oct. 15, 1811. Child of Polly Wiswall's. Tomb.
Oct. 19, 1811. Child of Edward Holden, 8 m. Tomb.
Nov. 20, 1811. Child of Daniel Tolbot. Family Tomb.
July 7, 1812. Alexander Balch, 26 y. Wid. Clap Tomb.
Feb. 6, 1813. Mrs. Ann Pierce, 68 y. Tomb.
Feb. 22, 1813. Capt. Edward Bird, 47 y. Tomb.
Mar. 2, 1813. Ebenezer Wales, 69 y. His Tomb.
Mar. 9, 1813. James Bird, Son to Aaron, 36 y. Tomb.
Mar. 26, 1813. Dau. of Samuel Howe, 8 y. Tomb.
Mar. 29, 1813. Parks Livermore, 24 y. Tomb.
April 3, 1813. Miss Mary Kelton, 45 y. Tomb.
April 19, 1813. Son of Mrs. Carter, 5 y. Capt. Edw. Bird Tomb.
April 21, 1813. Miss Charlotte Wales, 19 y., dau. of Stephen. Bird Tomb.
June 16, 1813. Mrs. Martha Severns (wife of Charles), 31 y. Daniel Pierce Tomb.
June 28, 1813. Elizabeth Moseley, 21 y. Mather Withington Tomb.
Dec. 3, 1813. Sally Owen, 77 y. Tomb.
Dec. 15, 1813. Harriett Davenport, 25 y. Daniel Pierce Tomb.
Feb. 25, 1814. Dau. of Edward Holden, 6 y. Tomb.
Mar. 5, 1814. Child of Charles Lincoln. Tomb.
July 13, 1814. Susannah Davenport, wife to Eben^r., 32 y. Eben^R. Davenport Tomb.
Jan. 20, 1815. Mrs. Elizabeth Evens. Edward Foster Tomb.
Sept. 14, 1815. Jabez Capen, 35 y. Tomb.
Jan. 20, 1816. Ebenezer Davenport, 78 y. Eben^R. Davenport Tomb.
Feb. 29, 1816. Mrs. Mary Kilton, 40 y. Tomb.
Mar. 19, 1816. Widow Abigail Capen, 82 y. Tomb.
Sept. 16, 1816. Mary Glover, 24 y. Jonathan Bird Tomb. (Wife of Stephen.)
Jan. 7, 1817. Mrs. Howe, 34 y. Tomb.
Jan. 20, 1817. Maria Bird, 33 y. Tomb. (Wife of Rufus.)
Feb. 13, 1817. Enoch Glover, 54 y. Esquire Bird Tomb.
Mar. 23, 1817. Benjamin Bird, 13 y. Miss Wiswall tomb.
Aug. 29, 1817. Son of Abraham Bird. A. Bird Tomb.
Feb. 26, 1819. Mrs. Mary Leeds, 90 y. Leeds Tomb.
Feb. 27, 1819. Child of George Pollock, 15 d. Tomb.
Mar. 28, 1819. Mrs. Jane Blackman, 56 y. Miss Wiswall Tomb.
Oct. 25, 1819. Miss Sally Mansfield, 26 y. John Payson Tomb.
Dec. 17, 1819. William Holden, 80 y. Widow Davenport Tomb.
Jan. 6, 1820. Child of Mrs. Algers, 1 d. Tomb.
Jan. 12, 1820. Miss Frances Wiswall Walker, 2 y. Miss Wiswall Tomb.
Jan. 31, 1820. Mrs. Martha Pope, 65 y. Tomb.
Feb. 13, 1820. Nathaniel Leeds, 41 y. Tomb.
Feb. 15, 1820. Miss Bethiah Russell, 15 y. Tomb.
Feb. 16, 1820. Abigail Bishop, 90 y. Tomb.
May 23, 1820. Child of Charles Ford, 16 m. Tomb.
Jan. 20, 1821. Child of Joseph Hows, 3 y. Family Tomb.
Dec. 8, 1821. Miss Hannah Manning, 12 d. Tomb.
Jan. 9, 1822. Mrs. Susan Graham, 55 y. Tomb.
Apr. 16, 1822. Jacob How. Isaac How Tomb.

Aug. 13, 1822. William Mansfield, 27 y. John Capen Tomb.
Oct. 5, 1822. Moses Clapp, 27 y. His father's Tomb.
Nov. 4, 1822. Child of Abraham Bird, 1 d. Aaron Bird Tomb.
Jan. 2, 1823. Mrs. Sally Vose, 27 y. Dau. of Mather Withington. Tomb.
Jan. 9, 1823. Child of Benjamin Hoyt's, 7 m. 8 d. Isaac How Tomb.
Jan. 19, 1823. Child of Benjamin Hoyt's, 7 m. 17 d. Isaac How Tomb.
Jan. 24, 1823. Dau. of Capt. Samuel How's, 13 y. Isaac How Tomb.
April 16, 1823. Child of Jacob How's, 8 y. Isaac How Tomb.
Aug. 22, 1823. Josiah Seaverns, 83. Tomb.
Oct. 1, 1823. Joseph Tuttle's Child, 20 m. Miss Lois Wiswall Tomb.
July 30, 1824. James White, 69 y. Tomb.
May 12, 1825. Child of Russell Manning, 3 y. Isaac How Tomb.
Aug. 20, 1825. John Flavel Pierce, 2 y. 6 m. Miss Lois Wiswall Tomb.
Aug. 26, 1825. Joseph Pierce, 60 y. Esq. Bird Tomb.
Sept. 3, 1825. Miss Mary Glover Pierce, 13 y., dau. of Daniel Pierce. Daniel Pierce Tomb.
Nov. 28, 1825. Child of Edward Collyer, 3 y. Daniel Pierce Tomb.
Jan. 8, 1828. Daniel Pierce, 40 y. Tomb.
March 4, 1828. John Baker, 45 y. (son of John Baker). Tomb.
July 7, 1828. Roxanna Wales, 28 y. Widow Wales Tomb.
Oct. 28, 1828. Asa Payson Lyon, 35 y. Esq. Bird Tomb.
Nov. 1, 1828. Widow Hannah Foster, 63 y. Esq. Bird Tomb.
Mar. 27, 1829. Mrs. Rachael Pierce, 83 y. John Pierce Tomb.
May 27, 1829. Daniel Bird, 39 y. His father's Tomb.
May 27, 1829. Mary Marshall, 91 y. Aaron Bird Tomb.
Aug. 7, 1829. Richard Clapp. Family Tomb.
Sept. 2, 1830. Isaac How, 75 y. His Tomb.
Dec. 21, 1830. Jonathan Pierce, 32. Daniel Pierce Tomb.
Jan. 18, 1831. Mather Withington, 73 y., son of Ebenezer and Molly. His Tomb.
Feb. 13, 1831. Mrs. Eunice Pierce. Tomb.
July 20, 1831. Mrs. Mary Pierce, 78 y. Dea Pierce Tomb.
Sept. 17, 1831. Mrs. Betsey Bird, 44 y. Aaron Bird Tomb.
Oct. 7, 1831. Abraham Bird, 55 y. Aaron Bird Tomb.
Oct. 26, 1831. Mrs. Lucy Payson, 50 y. Payson and Jacobs Tomb.
Nov. 19, 1831. Rebecca Trow, 63 y. Edward Capen Tomb.
Dec. 28, 1832. Child of Russell Manning, 5 y. Isaac How Tomb.
May 20, 1833. Mrs. Mary Wiswell, 90 y. Munroe and Ichabod Wiswell Tomb.
Dec. 13, 1833. John Pierce, 91 y. His Tomb.
Mar. 10, 1835. Child of Abraham Bird, 3 m. Aaron Bird Tomb.
May 30, 1835. Thomas Capen, 45 y. Capen Tomb.
Jan. 20, 1836. Eunice S. Pierce, 84 y. John Pierce Tomb.
June 22, 1836. Abigail Bird, 51 y. Mrs. Bird and Mrs. Leeds Tomb.
Aug. 1, 1836. Mrs. Sarah Bird, 24 y. Aaron Bird Tomb.
Aug. 3, 1836. Richard Trow, Jr., 39 y. Edward Capen Tomb.
Aug. 17, 1836. Robert Richards, 75 y. Edward Sharp Tomb.
Oct. 31, 1836. Child of John P. Ford, 17 y. John Pierce Tomb.
Nov. 15, 1836. Miss Sarah Pope, 18 y. Dea Withington Tomb.
Nov. 28, 1836. Child of Mr. Conkey, 14 m. Aaron Bird Tomb.
May 8, 1837. Abigail Wales, 65 y. Ebenr Wales Tomb.
July 20, 1837. Child of Edward Bird, 4 y. Capt. Bird and Josiah Leeds Tomb.
Sept. 11, 1837. Child of Samuel S. Pierce, 8 m. Daniel Pierce Tomb.
Dec. 13, 1837. Capt. Samuel Glover, 68 y. Esq. Bird Tomb.
May 1, 1838. Abigail Bird, 81 y. Her Tomb.
Aug. 3, 1838. Mrs. Margaret S. Richardson, 76 y. Sharp Tomb.
Oct. 10, 1838. William Leeds, 37 y. Bird and Leeds Tomb.

Nov. 13, 1838. Mrs. Hannah Clap, 84 y. Family Tomb.
Nov. 14, 1838. Rebecca D. Clap, 21 y. Family Tomb.
Nov. 14, 1838. Alexander Clap, 17 y. Family Tomb.
Nov. 18, 1838. James Clap, 19 y. Family Tomb.
Dec. 8, 1838. Ebenᵉ Wales, 68 y. Ebenᵉ Wales Tomb.
June, 8, 1839. Son of Ebenezer Wales, 7 y. Family Tomb.
June, 9, 1839. Elisha Pierce, 46 y. Daniel Pierce Tomb.
Sept. 14, 1839. Child of Rev. William P. Abbott, 10 d. Ebenᵉ. Wales Tomb.
Aug. 27, 1840. Mrs. Ann Leeds, 72 y. Leeds and Bird Tomb.
Oct. 14, 1840. Colonel Apolas Clap, 54 y. Isaac How Tomb.
Nov. 16, 1840. Mrs. Patience Mansfield, 68 y. John Capen Tomb.
Feb. 20, 1841. Asa Pierce, 65 y. His father's Tomb.
June 13, 1841. William M. Vose, 23 y. Mather Withington Tomb.
Aug. 12, 1841. Miss Lettis Pierce, 77 y. Esq. Bird Tomb.
Feb. 9, 1842. Capt. Stephen Wales, 73 y. Eben'r Wales Tomb.
April 4, 1842. Miss Margarett D. Carleton, 24 y. John Pierce Tomb.
April 14, 1842. John P. B. Carleton, 9 y. John Pierce Tomb.
Mar. 6, 1843. Mrs. Elizabeth Withington, 74 y. Withington Tomb.
Aug. 10, 1843. Elisha D. Pierce, 39 y. His Tomb.
Aug. 16, 1843. Lydia H. Bird, 58 y. Bird Tomb.
Oct. 7, 1843. Cyrus C. C. Talbot, 41 y. Daniel Pierce Tomb.
Dec. 22, 1843. Enos D. Sturtevant, 32 y. Aaron Bird Tomb.
Jan. 13, 1844. Elizabeth Wales, 77 y. Her Tomb.
April 9, 1844. Richard Trow, 78 y. John Capen Tomb.
Oct. 13, 1844. Child of Ebenezer Wales, 4 y. E. Wales Tomb.
Nov. 10, 1844. Miss Capen, 24 y. Edward Capen.
Nov. 23, 1844. Mrs. Lydia How, 96 y. Her Tomb.
Nov. 30, 1844. Infant of Samuel S. Pierce. Daniel Pierce Tomb.
July 8, 1845. Mrs. Lucy T. Bird, 46 y. Aaron Bird Tomb.
Jan. 20, 1846. Mrs. Lois W. Pierce, 47 y. Miss Lois Wiswal Tomb.
Mar. 3, 1846. Child of Abraham Bird, 4 y. 4 m. Aaron Bird Tomb.
June 5, 1846. John F. Pierce, 65 y. Lois Wiswal Tomb.
Feb. 12, 1847. Timothy Foster, 84 y. Family Tomb.
Sept. 25, 1847. Child of Elisha Henry Preston. Isaac How Tomb.
Oct. 4, 1847. Child of William Wales, 17 m. Wales Tomb.
Jan. 17, 1848. Mrs. Eliza J. Sturtivant, 29 y. Aaron Bird Tomb.
Jan. 24, 1848. Child of Elisha Henry Preston, 13 m. Isaac How Tomb.
May 26, 1848. Miss Elizabeth G. Pierce, 39 y. Daniel Pierce Tomb.
Nov. 11, 1848. Daniel Pierce, 69 y. Daniel Pierce Tomb.
Oct. 12, 1849. Miss Susan Wales, 68 y. Ebenᵉ. Wales Tomb.
Nov. 23, 1849. Mrs. Ann Wales, 82 y. Esq. Bird Tomb.

BURIALS FROM JANUARY 1, 1850, TO MAY 1, 1905.

Burials in this ground from January 1, 1850, to May 1, 1905, as found in the official records of Dorchester and Boston. The names in this list will not be found under the headings of Epitaphs and Tombs in this book, but in cases where the records of Epitaphs and Tombs are incomplete some of the names with complete record may be found in this list.

1845.

Date of Death.	Name.	Age. Yrs.	Mos.	Dys.
Aug. 28.	Cornelia Clapp	3	8	6

1850.

April 7.	Robert White, Jr	10	11	17
April 8.	Lewis Leach	40		
April 12.	Susan Baker	58		
April 23.	Stephen Clapp	72		
June 28.	Dorus Hunt	40		
Aug. 19.	Susan M. Daggett	29		
Sept. 4.	John Belcher	40		
Oct. 5.	Elizabeth Frances Wayland			7

1851.

Jan. 19.	Catherine Ann Minchin	2		
Feb. 14.	Ruth Stone	25		
Feb. 22.	Elizabeth Lewis Marshall	38	6	
Mar. 1.	Josephine A. Babcock	14		
Mar. 9.	Wallace A. Poole	1	7	4
Mar. 11.	Asahel Howe	68		
Mar. 16.	Ruth Bray	69		5
Mar. 22.	John Bradburn Barnes	22		21
April 11.	Ruth Eliza Stone		7	21
April 19.	Lucy Amelia Gardner	17		13
April 28.	Elizabeth Jones	76		2
May 3.	Henrietta Maria Ansorge			6
May 6.	John Peirce	75		5
May 16.	Ebenezer Sumner	61	1	23
May 30.	Field (female)			2
June 10.	Catharine Pratt	26		
July 2.	Ebenezer Whittemore	65		
July 17.	Ella Louisa Damon			9
July 19.	Abel Hall	43		
July 31.	Elizabeth Babcock Towner	56		
Aug. 12.	John Samuel Clay	1		
Aug. 13.	Alson Field Poole, Jr		10	
Aug. 19.	Sarah Josephine Harris	4	9	
Aug. 19.	Mary Elizabeth Ruggles	1	4	15
Aug, 20.	Esther Munroe	83		
Aug. 21.	Caroline Savage		4	2
Aug. 27.	Susan Maria Mann		11	15

Date of Death.		Name.	Age. Yrs.	Mos.	Dys.
Aug.	31.	Susanna Pope	70	7	
Sept.	5.	Sarah Jane Seaverns		5	8
Sept.	7.	Charles W. Carpenter			14
Sept.	8.	Thomas Jefferson Vinton Caswell	1	11	
Sept.	9.	Samuel Brummell	57		
Sept.	10.	Coin (male)		7	
Sept.	15.	Ellen Theresa Urann	1		
Sept.	16.	Joseph Warren Parker	56		
Sept.	18.	Ellen Louisa Briggs		6	20
Sept.	22.	Coburn			14
Sept.	22.	John Lewis Bowers		9	
Sept.	24.	Mary Aitken	1	3	
Sept.	30.	Elijah Balkam			8
Oct.	2.	Calla Minot	69	5	
Oct.	26.	Martha H. Conkey	35		
Nov.	18.	Clarence Upham	5	4	11
Dec.	13.	Henrietta W. Ansorge	28		
Dec.	17.	Joseph Ward Bird	67	4	1
Dec.	17.	Nathauiel McIntire	52		
Dec.	31.	Oliver Jenkins, Jr	4	7	10

1852.

Jan.	4.	Caroline E. F. Williams		4	
Jan.	18.	Job Turner Hart			2
Jan.	20.	Ann Fritche		1	27
Jan.	20.	Marcus E. White	2	10	
Mar.	7.	Chandler Russell	87	9	
Mar.	8.	Jane Ritchie Dorr	33	5	21
April	2.	Lydia Augustus	73		
April	6.	Lewis D. Urann		1	5
April	9.	Harley Eugene Jenness	1	3	
April	15.	Mary A. Everett		7	19
April	18.	Margaret E. Davenport	29	2	24
April	21.	Sophia Cullen			3
April	21.	Abraham H. Bird	43		
May	14.	Gerdt H. Schlusmeyer	82		
May	17.	Betsey Pond	71		
May	22.	Joseph L. Fisher	53		
May	25.	Jeannette Stephenson	65		
May	28.	Mary Elizabeth Hood	22	6	27
May	29.	Nancy S. Blackman	58		
May	30.	Clement H. Humphrey	20	5	
June	30.	Clement Sharp			13
Aug.	7.	Lewis Bowers			23
Aug.	8.	Ann Davenport	23	4	9
Aug.	9.	Charles Thwaites		6	
Aug.	13.	Charles Henry Eveleth, Jr		2	17
Aug.	15.	Elizabeth Gardner	84		
Aug.	16.	Sarah Allen	67		
Aug.	30.	George Henry Baker		10	15
Aug.	30.	Isabel G. Gunnison	1	1	
Sept.	4.	Elizabeth K. White	15	4	23
Sept.	8.	Isabella Kennedy		8	
Sept.	26.	Sophia Bambrook	37	9	9
Oct.		Alexander H. Taylor	35		
		Removed from New York, April 18, 1895.			
Nov.	24.	Richard W. Staton	47		
Dec.	3.	Mary Allington		4	
Dec.	14.	Christopher Hayes, Jr	3	4	

1853.

Date of Death.		Name.	Age. Yrs.	Mos.	Dys.
Jan.	6.	Charlotte Manning	74		
Jan.	12.	Elizabeth Howe	84		
Jan.	14.	Ellen Maria Talbot	1	1	2
Jan.	15.	Elizabeth Toby	73		
Jan.	21.	Mary A. B. Howe	59		
Feb.	18.	Thomas Cheetham			14
Feb.	23.	Emeline E. Davenport		10	24
Mar.	28.	William F. Fruean	23		
Mar.	29.	William A. Jones	2	10	
May	2.	William O'Burn	2	4	
May	6.	Emeline Shepard	31		
May	6.	Julia Anderson	4		2
May	6.	Frank Pierce Fobes		6	22
May	7.	Mary Jane Witham	6		
May	7.	George Henry Homes	4	6	14
May	9.	William Huebener	2	6	
May	11.	Elizabeth H. Woodworth	3	11	
May	14.	Ann Elizabeth Rich	5	6	12
May	17.	Almira Jarvis Balkam	7	4	
May	28.	Eliza Glover	3	2	
June	16.	William Hart, Jr.	3	5	
July	2.	Nathaniel Farratt	53		
July	6.	Lemuel Tolman	82	9	
July	7.	John F. Cotton, Jr	11	10	20
July	10.	Eunice P. Goodhue	2	6	
July	18.	Betsey Humphreys			7
Aug.	7.	Rebecca Preston	85		
Aug.	25.	Eleanor Stetson	1	8	
Aug.	30.	Lydia A. Hall	1	7	20
Sept.	4.	Mary Caroline Upham	3	9	10
Sept.	19.	Isaac W. King	2		
Sept.	21.	William Herbert Farnum		3	5
Sept.	28.	Gustave Gronevelt		1	19
Sept.	30.	Elizabeth Minot	79	5	
Oct.	14.	Jonathan Childs	39		
Oct.	27.	Jane Tileston	78		
Nov.	19.	Clarissa Richardson	40		
Nov.	27.	Daniel Craig	43		
Dec.	3.	Caleb Franklin Craig	3	4	
		Removed to Cedar Grove, May 13, 1878.			
Dec.	10.	Martha Ann Earl	40		

1854.

Jan.	1.	Henry Clapp Howe	2	3	22
Jan.	4.	Phebe B. Marshall	57	9	
Jan.	27.	Thankful H. H Capen	18	4	15
Jan.	27.	Margaret Downey	40		
Jan.	28.	George Walter Field	18	11	
Feb.	9.	Elizabeth Pillsbury	75		
Feb.	15.	Hannah R. Nutter	37	11	23
Feb.	15.	Abraham Bird	21		
Mar.	1.	Abijah Crane	76	6	
Mar.	4.	George Cotton	3	3	16
Mar.	11.	Elizabeth G. Walker	42	9	13
Mar.	28.	Franklin Tripp		6	
April	12.	Hannah Clapp	60		
April	17.	Sally Pierce	75		
April	22.	Anne Withington	89	1	

Date of Death.	Name.	Age. Yrs.	Mos.	Dys.
April 29.	Henry J. Packard	44		
June 10.	Nancy C. Leonard	60		
July 13.	Roland Cushing	63		
July 18.	Benjamin F. Cushing	18	6	
July 31.	Sarah Ann Foreman	2	11	
Aug. 11.	Charles H. Van Amiringe		9	3
Aug. 11.	Sarah Jane Gleason	20	11	
Aug. 13.	Lydia Sophronia Winsor	33	3	2
Aug. 17.	William Foreman	37		
Sept. 1.	Emily Everett			21
Sept. 2.	Jemima Glover	79	10	
Sept. 10.	John M. Rogers	58	3	15
Sept. 18.	Mary E. F. Baker		3	18
Sept. 19.	Samuel Withington	76		
Sept. 19.	Helen M. Badlam		11	
Oct. 18.	Adelaide Drown		4	4
Oct. 29.	Frances L. Baker	21		
Oct. 31.	Eliza Clapp	70		
Nov. 1.	Ida Gertrude Ellis	1	11	17
	Removed to Mt. Auburn, May 4, 1870.			
Nov. 6.	Sarah Marston	88	9	19
Nov. 8.	Stephen Hall	48		
Nov. 12.	Frank W. Edmands	6		
Nov. 27.	John Foreman	5	10	
Dec. 5.	Rebecca Preston			
Dec. 19.	Thomas Russell Shepard	60	3	14
Dec. 25.	James McDonald			1
Dec. 28.	Arthur W. Gourlie		2	22

1855.

Jan. 2.	Jane Howe	64		
Jan. 6.	Catharine McDuff	39		
Jan. 21.	Mary Davenport	91	3	27
Feb. 5.	Nathaniel Minot	81	7	
Feb. 8.	Harvey			1
Feb. 10.	Catharine A. Wilson		5	15
Feb. 13.	Mary S. Harvey	34		
Feb. 20.	Charlotte W. Parker	34		
Mar.	Whittumn			21
Mar. 5.	Joseph Lewis Shepard	20	10	12
Mar. 19.	Esther Davenport	79	7	13
April 5.	John Capen	76		
April 8.	Esther Stetson			1
April 9.	George Gibson	54	7	
April 10.	Marcus Spear	66		
April 14.	Mary F. Partridge	39	5	
	Removed to Forest Hills, July 28, 1871.			
April 20.	Sarah M. Capen	36	3	13
April 21.	Edward B. Partridge	1	2	
	Removed to Forest Hills, July 28, 1871.			
April 28.	Henry Thwaites		1	19
April 29.	Elizabeth Coffin	69		
May 7.	Sarah E. Marshall	19		
May 13.	Nellie Newton			21
May 19.	John Humphrey	71	1	2
May 21.	Lucy F. McIntosh	62		
May 24.	Thomas G. Rich	2	2	
May 24.	Reuben A. Davis	1	2	
May 31.	Susannah Clapp	76		
July 14.	Sarah T. Withington	52		

Date of Death.		Name.	Age. Yrs.	Mos.	Dys.
July	31.	Walter F. Clifford		4	15
Aug.	4.	Bird (male)			1
Aug.	12.	Ruth Wellington	86		
Aug.	18.	Hubert L. Clifford		5	2
Aug.	30.	Vaniah F. Prouty	30		
		Removed Jan. 25, 1856.			
Aug.	26.	Edith F. Emery		5	11
Sept.	1.	Persis P. Pronk	1	10	5
Sept.	10.	Sarah L. Butler	30	3	21
Sept.	19.	Samuel Maxfield	88		
Sept.	29.	William Robert Minchin	3	10	
Oct.	21.	Mary R. S. Harod	32	1	28
Oct.	31.	Hector McKenzie	27		
Nov.	18.	Elizabeth Sweeney	63		
Nov.	26.	Lewis G. Hersey	57	9	3
Dec.	5.	Elizabeth Snow	80	1	

1856.

Feb.	25.	Arthur Nichols Thomas	3	5	15
Feb.	26.	James Edwin Upham	2	7	4
Mar.	13.	Eunice Shepard	60		
Mar.	24.	Thomas R. P. Noyes	40	11	26
April	4.	Elizabeth Cowell	67	7	9
April	27.	Edward B. Robinson	62	4	
April	27.	David Osborn Prouty	41		
June	11.	Elizabeth Willard	36	11	23
June	30.	Jacob F. Gile		9	3
July	9.	William W. Craig	3	2	
		Removed to Cedar Grove, May 13, 1878.			
Aug.	23.	Darius Holbrook	85	8	
Sept.		Joyce	16		
Sept.	9.	Peter McDevitt	43		
Oct.	1.	Lois White	89	8	24
Oct.	18.	Hannah Lyon	75	2	
Oct.	22.	Ida May Eveleth		2	24
Nov.	25.	William Parker Haven	5	2	22
Dec.	9.	Francis Chandler Partridge	4	5	
		Removed to Forest Hills, July 28, 1871.			

1857.

Jan.	18.	Oliver Jordan	81	9	21
Feb.	10.	Sarah W. Baker	93		
Feb.	13.	Eliza Jarvis Caldwell	57		
Feb.	28.	Jonathan Wheeler	66	11	
Feb.	28.	Charles A. Drake	4	6	
Mar.	1.	Nabby W. Phillips	72		
Mar.	15.	Elizabeth Irwin	28		
May	5.	Melissa N. Gile	11	10	7
May	15.	Waldo W. Thomas	41	7	
May	31.	Triphosa Bray	77	2	
June	27.	James Henry Glynn	1	7	
July	4.	Henry A. Otis	2		
Aug.	3.	Edward Sharp Brackett	1	11	
Oct.	20.	Charles C. Irwin	1	11	
Nov.	18.	Anna Cordelia Davenport	1	8	15

1858.

Jan.	7.	Fannie Urann	1	9	20
Jan.	14.	Laura Pillsbury	35		

Date of Death.		Name.	Age. Yrs.	Mos.	Dys.
Jan.	31.	Caleb Pillsbury	77		
Feb.	5.	Caroline Clapp	40	1	3
Mar.	3.	Josiah Goss	78		
May	16.	Mehitable Howe	75		
June	16.	Thomas Perkins	49	1	24
June	28.	Annie Churchill Bee	1	10	18
July	21.	Augustus L. Blackman	42		14
Aug.	12.	Francis Eugene Hendry		5	5
Aug.	18.	Carrie Frances Leach		6	1
Aug.	21.	Charles Minot Kendall	28	5	18
Aug.	24.	Thomas W. Gowen, Jr.		1	
Sept.	6.	Charles Herbert Cowen		1	12
Sept.	9.	Helen King	17	2	19
Sept.	10.	Walter Henry Fobes	1	2	19
Sept.	12.	Ellen E. Robinson	22	5	
Sept.	23.	Ellis Burgess	22	8	
Oct.	22.	Frederick William Pronk	2	2	28
Nov.	14.	George Ash, Jr	2	7	
Nov.	14.	Emma Louisa Drake			8
Nov.	18.	Lucy Otis Fobes	4	2	26
Dec.	1.	Edward Withington Howe	41	1	3
Dec.	4.	William Henry Williams			5
Dec.	10.	Martha W. Rogers	55	7	17
Dec.	25.	William Homes	73		

1859.

Jan.	1.	Lizzie Blackman Bird	2	3	8
Jan.	1.	Annie Rebecca Gordon	14	5	13
Jan.	5.	Sarah B. Vose	74	5	19
Jan.	20.	Hannah Wilson	67	1	
Feb.	5.	Frederick Messinger, Jr.	24		
Feb.	11.	William A. Gilbert	51		
Mar.	8.	Judson Eddy Chase	1		16
Mar.	9.	Annie M. T. Chadwick	2	3	13
April	16.	Mary Lyon Smith	31	11	16
May	13.	Mary Ann Stevens	48	9	11
May	31.	Fannie Kelly		7	9
July	9.	Eleanor Randall Capen	33	1	
July	18.	Emeline Balkam Sargent	19	2	22
July	20.	Mary Jarvis Pierce	72	7	5
July	21.	Georgianna W. Cram	1	11	
July	23.	Joseph Bugbee	63	8	
Aug.	4.	Samuel S. Leonard	29	8	1
Aug.	9.	Sarah Ellis Perry	1	5	2
Aug.	12.	Mary Elizabeth Long		10	12
Aug.	18.	Richard Tipping	6	10	10
Aug.	25.	Frances Ann Tipping	1	9	
Sept.	12.	Charles Warren Vila			3
Sept.	23.	Annie Rebecca Davis	1	10	15
Sept.	28.	Abigail Bray	86	9	20
Oct.	6.	Edwin P. Harris	7	2	
Oct.	6.	Emily M. Harris	2	24	
Nov.	18.	Mary Minot	55		
Nov.	19.	Walter Harding Rich		8	3
Nov.	19.	Roland Franklin Studley		8	1
Nov.	20.	Henry Payson	35	6	29
Dec.	7.	William Ward McIntire	17	1	16

1860.

Jan.	3.	Charles A. Holbrook	60		
Feb.	1.	Albert Francis Moseley	26	6	26

Date of Death.		Name.	Age. Yrs.	Mos.	Dys.
Feb.	24.	Anna Margaret Geiger		7	22
Mar.	19.	Pierce			1
Mar.	25.	John Howe Robinson, Jr	19	3	6
Mar.	25.	Kate Louise Bee	1		10
April	17.	Lizzie M. Vose	6		18
May	14.	Nabby Lewis	78	10	13
May	20.	William Pope	85	6	8
June	14.	Mary A. Hall	58	8	
June	19.	Henry F. Darling	32	10	2
June	19.	Samuel Wales	56	8	25
June	25.	George L. Carver	1	2	
July	14.	Lizzie Frances Tuttle		10	8
Aug.	6.	Henry F. Eaton, Jr		8	26
Aug.	11.	Robert Hamilton Jordan	7	10	27
Sept.	2.	William Hammond	67		
Sept.	26.	Mary Wilson	33	4	
Oct.	7.	John Howe	41	5	
Oct.	10.	Clara G. Smith	1	5	13
Oct.	12.	Amos Clapp	32	5	
Oct.	13.	Abiel Leonard	66	11	
Nov.	1.	John Jones	82	6	10
Nov.	5.	Eleanor Bird	71		
Nov.	14.	Mary Ann Field	63	8	
Dec.	4.	Jacob Shaw		6	
Dec.	7.	Hannah D. Bird	23	7	17
Dec.	15.	Josiah Leeds	23	6	
Dec.	15.	Nancy Child	76	3	8
Dec.	19.	Mary B. Spear	90	5	
Dec.	20.	William Gough		6	
Dec.	20.	Joseph G. Clayton	19		

1861.

Jan.	28.	Lambert Howe	65	5	16
Jan.	28.	Isaac Clapp	76	1	1
Jan.	31.	Catherine G. Clapp	38	5	
Feb.	7.	Franklin Withington	50	9	15
		Removed to Mt. Auburn, Sept. 20, 1870.			
Feb.	18.	Elizabeth Drew	53	4	11
Feb.	25.	Sarah Wheeler	57	4	3
Mar.	5.	John Minot	77	3	17
Mar.	6.	Rachel Thompson	56	1	15
Mar.	11.	Estelle Parker		1	
Mar.	12.	Carolina Louisa Rice		10	23
April	9.	Alexis E. Stinson	33	5	
April	25.	George Webster Chase	8	4	2
April	28.	Louisa Jordan	75		
May	11.	Patience Lambert	83	8	11
May	23.	Harriette W. Sumner	30		
June	16.	Lillah Marena Stone		8	
July	16.	James Sivret	35	2	24
July	17.	James Robinson Randall	51	1	1
July	18.	Susan Bird Loud	66	6	23
Aug.	5.	Sarah Grant Coolidge	57	6	2
Aug.	17.	Charles Willard Cleaves		6	
Aug.	17.	Harriet Ann Sanborn	29	1	15
Aug.	26.	Flavel Foster	62		14
Sept.	17.	Edward A. Moore	1	1	8
		Removed from Forest Hills, June 12, 1895.			
Oct.	9.	Abigail Hay	49	7	8
Oct.	17.	Abiel Abbott (reburial)	57		
		Died in New York, June 7, 1828.			

Date of Death.		Name.	Age. Yrs.	Mos.	Dys.
Oct.	22.	Rachel M. Thompson	41	6	4
Oct.	29.	James E. Lake	51	2	25
Nov.	7.	Emma Matilda Senter	3	2	7
Nov.	7.	Elizabeth Lowe	82		
Nov.	7.	Harvey Munroe	68		
Nov.	11.	Willie Albin Pierce		9	6
Nov.	11.	Henry P. Leach	15	8	
Dec.	29.	Freddie H. Ellis	2	9	29
		Removed to Mt. Auburn, May 4, 1870.			

1862.

Jan.	9.	William P. Humphrey	76		
Jan.	16.	Mary Moseley	70		
Feb.	11.	Benjamin Carter	61	1	
Feb.	13.	Daniel M. Douglass			4
Feb.	13.	Asa Cole	80	2	26
Feb.	14.	Samuel H. Pratt	62		7
April	1.	Mary Bird	82		15
April	12.	Charlotte Davenport	62	10	18
April	24.	Joseph Marshall	32		
		Removed to Cedar Grove, May 28, 1870.			
May	5.	Charles H. Seaverns	54	8	
May	13.	Annie E. Pratt	30	9	17
May	27.	Elizabeth S. Hawes	66	5	21
June	6.	Rebecca T. Withington	45	8	
		Removed to Mt. Auburn, Sept. 20, 1870.			
June	10.	Elizabeth Ferguson	92		3
July	6.	Emma Frances Daniels	4	8	8
July	10.	Charles Ayres	63	5	23
Aug.	8.	Sally Amory	67	5	14
Aug.	18.	Herbert F. C. Geiger	40	5	15
Sept.	23.	Fitz James Price	72	9	
Oct.	28.	William Perry	82		
Nov.	21.	Herbert F. Scrymgeour			10
Dec.	5.	Amanda W. Savage	56		
Dec.	14.	Arthur Judson Ropes		7	9
Dec.	21.	Lucy C. Taft	67	10	
Dec.	23.	Benjamin F. Hathorne	25		
Dec.	27.	Ernest Berthold	38		
Dec.	29.	Edward Henry Hooper	3		12
No date.		Thomas Gulliver, died in San Francisco, Cal.			

1863.

Jan.	26.	Henry Blackman	59	3	
Feb.	4.	Francis C. Marshall	24	10	12
		Removed to Cedar Grove, May 28, 1870.			
Feb.	15.	George H. Clark	30	9	9
Feb.	23.	Hannah B. T. Trow	59	7	
Feb.	25.	Imogene Fletcher	17	1	8
Mar.	6.	Joseph N. Ford	55	10	
Mar.	8.	Isanella Fletcher	14	7	
May	4.	Martha A. Bird	18	3	5
May	9.	Mary Drury	72	4	12
June	10.	Benjamin L. Mann	1	9	3
July	18.	Nellie L. Curtis	2	8	
July	28.	Edmund Murdock	81		
Aug.	5.	Sophia Walter		5	3
Aug.	5.	Philip Eaton		2	
Aug.	18.	Mabel W. Stockwell		11	28

Date of Death.		Name.	Age. Yrs.	Mos.	Dys.
Aug.	20.	Betsy Honners	76		
Sept.	6.	George Beals	38	4	
Sept.	17.	Joseph Hauser	5		25
Sept.	25.	Raymond Cole	56	4	
Oct.	3.	Mehetable Whittemore	82		

1864.

Jan.	8.	Lydia Prouty	86	2	17
Jan.	20.	Florance A. Davenport	11	5	28
Feb.	2.	John Cushing Felton		7	
Feb.	27.	George Edward Chase	1	8	12
Feb.	27.	Stephen Pierce Clapp	9	11	17
Feb.	28.	George Alden Bent		6	12
Feb.	28.	Mary B. Ware	65	2	
Mar.	24.	Bathsheba M. Flynn	68	7	23
Mar.	29.	Fanny Blake	67	1	6
April	1.	Claudine Lootz		2	10
April	5.	Josephine Eudora Hill	15	6	15
April	5.	Patty Clapp	87	4	8
April	20.	Sarah E. Garrick	19	3	1
April	28.	Charles Thomas Payson	3	11	5
May	6.	Sarah S. Woodard	54	1	17
May	17.	Nancy Bird	74	11	24
May	18.	William P. Osgood	51	5	
May	31.	Bradford W. Smith	60	3	
June	28.	Emma Addie Davenport	3	4	26
July	11.	Mary Ann Withington	20	8	26
Aug.	11.	Mary W. Preston		4	5
		Removed to Quincy, June, 1870.			
Sept.	23.	Abigail Ware	75	5	
Oct.	10.	Sarah Champney	75	7	26
Oct.	23.	William C. Shackley, Jr.		5	12
Nov.	18.	Elizabeth McLay	30		
Nov.	28.	Lucy Ann Robinson	16	8	23
Dec.	27.	Esther A. McIntire		1	4

1865.

Jan.	3.	Elbridge J. Harris	16	9	16
Jan.	8.	Daniel L. Craig	27	1	
		Removed to Cedar Grove, May 13, 1878.			
Jan.	11.	Charlotte W. Clapp	42	5	25
Feb.	8.	Lucretia Smith	77		
Feb.	8.	Mary Felton	34	5	19
Feb.	27.	James Clapp	62	11	
Mar.	7.	Samuel R. M. Holbrook	63		
Mar.	14.	Ebenezer Wales	68	3	19
Mar.	17.	William Parker	67	1	17
Mar.	31.	David Wilson	54	6	21
April	10.	Samuel J. Minchen			6
May	30.	Eliza Jacobs	64	7	
July	21.	William Jacobs	77	11	23
July	30.	Mary Sandford Clark	5	2	25
Aug.	7.	Julia A. Davenport		7	18
Aug.	8.	Arthur W. Hayward	5	9	6
		Removed to Cedar Grove, Nov. 4, 1870.			
Aug.	21.	Benjamin Stone	80	5	15
Aug.	25.	Elizabeth C. Woodward	18	8	1
Sept.	3.	Ann Spear	43		
Sept.	19.	Georgianna T. Muller		7	24

Date of Death.		Name.	Age. Yrs.	Mos.	Dys.
Sept.	23.	Sarah P. Withington	95	3	6
Oct.	18.	Hannah W. Clapp	80	5	5
Oct.	24.	Lucy Page	50	4	
Nov.	2.	George Graham	17	11	26

1866.

Jan.	2.	Martha J. Howe	1	9	13
Jan.	17.	Abigail H. Bridgham	64	8	25
Feb.	1.	Caroline Williams	65	3	7
Feb.	6.	Richard F. Bond	38	5	10
Feb.	7.	Mary Flood	80		
Feb.	19.	Smith			2
Feb.	24.	Jennie E. Prouty		11	17
April	18.	Helen Moore		11	
		Removed from Forest Hills, Jan. 12, 1895.			
April	29.	Charles E. Burton	2	7	23
April	30.	Sarah Baker	60	5	
May	1.	Lydia Emma Cahoon	6	11	23
May	29.	Patrick Shean	32		
May	31.	Nancy Field	80	3	16
June	7.	Edna F. Mann		8	3
June	11.	Lemuel Clapp	82		
July	4.	Vaniah Prouty	65	2	25
Aug.	19.	Joseph Mann	47	4	26
Aug.	20.	Jane Graham	13		
Sept.	3.	John Frank Hawes	12	8	19
Sept.	24.	Hannah G. Frederick	51	3	17
Oct.	4.	Joseph Clark		3	4
Oct.	16.	Barbara M. Housan		10	16
Oct.	25.	Elizabeth Naughan Hill	5	6	7
Nov.	12.	William Welch		5	
Dec.	11.	James Glover, Jr.	53		

1867.

Jan.	3.	Maud Shepard		6	23
		Removed to Cedar Grove, May 28, 1879.			
Jan.	13.	Josephine Smith		11	
Feb.	2.	Joanna Howe	77		
April	30.	Lois Blackman	82	7	
May	3.	William Marshall	65		
		Removed to Cedar Grove, May 28, 1870.			
May	20.	Moses Dame	52	5	8
June	24.	Joseph Gunnison	65		27
July	11.	Sally Trott Cox	86	6	11
July	22.	John Crook	14	6	
Aug.	16.	George H. Webb, Jr		2	16
Aug.	26.	Mary Swift	86	5	8
Oct.	12.	Charles Guntof.			
Oct.	31.	Leavitt			3
Nov.	17.	Horace Holt Jenkins	4	1	23
Dec.	1.	Elizabeth Capen	91	6	
Dec.	11.	Stephen Bailey	85		
		Removed to Cedar Grove, Nov. 5, 1870.			
Dec.	22.	Nancy Merrill Clark	4	9	2

1868.

Jan.	7.	Harriet Woodard	1	3	17
Jan.	13.	Mary Frances Nichols	82	2	24
Jan.	29.	Elijah Pope Balkam	59		

Date of Death.		Name.	Yrs.	Age. Mos.	Dys.
Feb.	10.	Oliver Glover	90	8	
Feb.	18.	Alvah Herbert Harris	13	6	12
Feb.	22.	Inez B. Pitman		2	10
Mar.	5.	Frances Anna Shepard	25	9	9
July	1.	Alfred Edward Dakin		3	5
July	31.	Eugene Hilton		3	16
Aug.	2.	E. Walter Broderick		3	18
Aug.	4.	Margaret Rodman			21
Aug.	6.	Louisa Kennedy		5	28
Aug.	8.	George W. Cooper		3	10
Aug.	11.	William Allen		4	11
Aug.	18.	Nina Baker Merriam		7	
Aug.	20.	Herbert Coburn Shepard		5	26
Aug.	20.	Gertrude E. Hill		5	
Aug.	24.	Mary Ellen Freeman	1	4	18
Aug.	28.	Charles H. Perkins		7	3
Sept.	3.	Anna Peterson		7	
Sept.	5.	Katie Leonard		5	19
Sept.	12.	Joseph Jordan		4	8
Sept.	17.	Mary Ella Riley		7	10
Sept.	21.	Grace Simes		2	7
Sept.	23.	Helen Robinson		9	
Sept.	25.	Charles H. Thayer		1	
Sept.	29.	Ann Hunt		9	3
Oct.	12.	Lydia C. Tolman	73		17
Oct.	14.	Lizzie Webster		1	14
Nov.	17.	Lucretia Smith	76	11	8
Nov.	24.	Elizabeth Howe	86	2	
Nov.	28.	Clarence Baxter	27	2	10
Dec.	15.	Annie Lucretia Smith		10	21
Dec.	31.	John Larry		10	15

1869.

Jan.	27.	Charlotte A. Dodge	31		
Jan.	28.	Elizabeth H. Briggs	29	10	3
Feb.	3.	Charles B. Kingham	1	10	
Feb.	10.	Hannah M. Howland	71		20
Feb.	12.	Harriet B. Stimpson	3	9	13
Mar.	20.	Ida Wesselhoeft			3
April	5.	Sally W. Daley	76		
		Removed to Cedar Grove, Nov. 5, 1870.			
May	1.	Frances M. Hauser	4	6	
May	15.	Lydia Withington	85	2	2
May	22.	Sarah E. Moore			2
May	24.	Anna E. C. Bugbee	26		
July	27.	Henry C. Emerson		2	16
Aug.	3.	Frankie R. Woodard			21
Aug.	3.	Minnie Alice Hill	1	4	25
Aug.	15.	Frank Merrill		3	7
		Removed to Haverhill, May 26, 1870.			
Aug.	25.	Ada Sarah Brown	1		29
Sept.	2.	William Augustus Cole		3	
Sept.	10.	Lydia White	91	10	23
Oct.	8.	Abigail Upham	15	2	2
Nov.	15.	Marion Jane Douglass	2	8	13
Nov.	24.	Rebecca U. Balkam	71	9	2
Nov.	27.	Richard C. Eldridge	61	5	2
Dec.	29.	Isaac Field	42	11	
Dec.	29.	George Henry Glover		3	22
		Removed to Forest Hills, Aug. 17, 1871.			

1870.

Date of Death.		Name.	Age. Yrs.	Mos.	Dys.
Jan.	7.	Abigail Wilson	61	5	14
Jan.	25.	Rose Wesselhoeft	4	6	13
Jan.	29.	Charles S. Bridgham	3	3	2
Feb.	21.	Caroline A. Freeman	19	3	2
Feb.	28.	Henry F. Eaton	42	4	
Mar.	13.	Edmund Brigham	1	4	13
May	19.	Samuel Hildreth	73	2	18
June	5.	Henry Wheeler	55	9	
June	18.	Alice L. Winsor			1
July	21.	Edwin Roy		7	3
July	23.	Charles W. T. Russell	1	2	7
Aug.	9.	James A. Upham		6	28
Sept.	14.	Alonzo Price	1		
Oct.	10.	Arthur Holden	5	11	
Oct.	13.	Mary S. Bonner	1	6	9
Nov.	4.	John Graham	47	8	8
Nov.	7.	Frank L. Hall	1	11	27
Nov.	9.	Theodorick Merrill	1	1	2
Nov.	19.	Elsie S. Hazro		5	13
Dec.	5.	Mary Withington	82	10	
Dec.	15.	Benjamin Jacobs	78	6	10
Dec.	22.	William H. Cox	50		22
Dec.	24.	Susan A. Duncan	22	9	

1871.

Jan.	10.	Charles Littlefield			4
Jan.	12.	William Pickard	42		
Jan.	12.	Margaret Flynn	45		
Jan.	31.	Alexander Hood, Jr.	27	4	3
Feb.	7.	Henry B. C. Kelley	21	6	
Feb.	25.	Benjamin F. Glover	67	4	
Mar.	7.	Grace E. Reed		1	3
April	7.	Charles E. Worth	33	11	
April	10.	Herbert E. Wilder		2	3
April	18.	Joseph H. Clinch	18		12
May	26.	James E. Burton		9	21
June	10.	Caroline M. Bancroft	75	5	
June	15.	Mary Maguire	4	1	
June	25.	George F. Whitcher		9	
June	29.	Grace A. Holmes		6	
July	13.	Mary C. Wilson			
July	21.	Charles H. Whitney		1	7
July	23.	Charles E. Crosby		10	8
July	29.	Ann M. Stetson	81	7	
Aug.	7.	William Wry	1	4	25
Aug.	29.	Howard F. Dixon			3
Sept.	3.	Matilda Rood	27		
Sept.	4.	Oscar Flagg	1	3	
Oct.	8.	Mary E. Stuck	11	6	22
Oct.	8.	George L. Ware	6	3	13
Oct.	12.	Edwin D. Graham		4	15
Nov.	5,	Matilda Rood		2	17
Nov.	21.	Annie F. Macy			2
Dec.	9.	Ingalls (female)			2
Dec.	29.	Sylvester Wheeler	42		

1872.

Jan.	16.	Chesley J. Ballard		3	23
April	4.	Jennie C. Hildreth	14		

Date of Death.		Name.	Age. Yrs.	Mos.	Dys.
April	4.	Phebe Brady	39		
		Removed to Forest Hills, May, 1872.			
April	25.	Fanny V. Leach	66		
April	28.	Emma Joyce	22	6	
May	5.	Hiram Bridgham	35		
July	11.	George E. Ellis			1
July	13.	Ethel Bangs		9	16
July	23.	George L. Wheeler		3	
July	25.	Willie L. Littlefield		3	14
July	28.	Ernest L. Crossman		3	2
Aug.	7.	Alice A. Stead		9	20
Aug.	10.	Murdock A. McIver	4	4	
Aug.	20.	Mary F. White		7	10
Sept.	29.	Sophia M. Belcher	74	6	
Oct.		Charles E. Crosby		11	
Oct.	1.	William McDonald	34	7	
Nov.	1.	Sidney Chase			2
Nov.	4.	James L. Robertson	23	4	
Nov.	20.	Susan H. Holbrook	75	6	20
Dec.	10.	Phebe M. Daggett	21	10	
Dec.	15.	Ida V. Reed	27		
Dec.	27.	John Pierce	70	9	27

1873.

Jan.	9.	Esther Stetson	56	2	
Jan.	17.	Samuel Tileston	67	11	
Jan.	29.	Mabel D. Lewis		3	2
Feb.	13.	Patrick Hanlon		7	12
Feb.	14.	Samuel B. Pierce	91		9
Feb.	14.	Barbara M. Kelley		6	7
Mar.	23.	Fred B. Leeds	27	7	3
April	10.	Daniel Pierce	67	6	25
April	26.	Edward H. Bird			1
June	10.	Fred H. Wokeck	42	2	16
July	7.	George W. Barker	4	2	2
Aug.	2.	Susan G. Perry	54		
Aug.	16.	Harry G. Reed	1	4	28
Aug.	20.	Griselda E. Clinch	63		
Aug.	23.	Clementina B. Minot	59	6	
Aug.	25.	Mary Nixon	18		
Aug.	30.	Theresa Woodworth	36		
Sept.	18.	Samuel D. Ellis	57		
Sept.	20.	Winifred J. Brown		2	20
Sept.	20.	Ella M. Rogers	22	1	21
Sept.	23.	Elizabeth Dwyer		2	3
Sept.	24.	Hattie S. Brown		2	25
Nov.	5.	Gertrude Adams	2	6	
Nov.	18.	Florence L. Moseley	30	1	13
Nov.	22.	Gaylord Wooster		5	6
Nov.	24.	Emma L. Wheeler	1	4	
Dec.	12.	Nellie C. Hume		2	4
Dec.	14.	George P. Blanien		8	15

1874.

Jan.	24.	Arthur Richardson		2	
Feb.	1.	Sabia D. Fisher	72	7	16
Feb.	7.	Sallie Davenport	75	11	13
Feb.	24.	George Bridgham	66		
Mar.	22.	Jane O. Stacey	78	6	15
Mar.	23.	Angela E. B. Wokeck	21	11	

Date of Death.		Name.	Age. Yrs.	Mos.	Dys.
April	16.	Mary E. Fillebrown	22		
May	11.	Emma Hartnett	4	1	23
June	4.	Mary S. Caswell	86	2	25
June	27.	Hannah J. Allison	70		
June	29.	Harriet W. Glover	6	3	11
June	31.	Ezra Perkins	29	11	
July	1.	Elizabeth M. Kendall	81		
July	6.	George Moloenhauer		4	15
July	17.	Martha Wilson	84	11	
Aug.	3.	Mary R. R. Harrod	23	9	
Aug.	7.	Herbert Dickie		2	
Aug.	19.	Jessie Carter	66	5	
Aug.	24.	George A. Trefry		3	15
Aug.	25.	Mary E. Hill		10	9
Aug.	30.	Freddie L. Littlefield		5	18
Sept.	29.	Warren Chapman	72	4	21
Oct.	4.	Arthur W. Jenkins		11	10
Oct.	13.	Margaret C. Hingley		7	13
Oct.	27.	Ann H. Sumner	81	1	6
Nov.	1.	Seth Pettee	67		28
Nov.	3.	John S. Graham	25		
Nov.	8.	James H. Loud	42	8	
Nov.	9.	David H. Stone	79	2	
Dec.	22.	Betsey Downing	87	10	
Dec.	27.	Olive Downing	89	10	

1875.

Jan.	3.	Martha Howard	85	6	
Jan.	3.	Lyman W. Senter	56	3	
Jan.	5.	Fanny E. Hudson	56	11	1
Feb.	2.	James H. Clapp	65	1	18
Feb.	3.	Sarah A. Tewksbury	14	5	
Feb.	5.	David Oclington	61		
Feb.	12.	Catherine Foster	88		
Feb.	13.	Rhoda S. Holden	89	8	2
Mar.	5.	Alfred Carleton	83	4	10
Mar.	30.	Betsey P. Martin	71	3	18
May	5.	Almira F. Allen	37	2	
June	20.	Charles Bridgham	72	9	
July	11.	Samuel P. Loud	92	4	1
July	31.	Mabel J. Gowen	1	1	10
Aug.	11.	Lizzie B. Fobes	5	1	16
Aug.	20.	Luella Chittenden		6	
Aug.	21.	Frank W. Campbell	1	7	10
Sept.	1.	Taylor (male)			21
Sept.	17.	Nellie M. Alden		5	11
Sept.	21.	Willie W. Atwood		10	20
Sept.	29.	Martha K. Ware	8	5	8
Oct.	1.	Claude R. Kelley		5	3
Oct.	10.	William H. Clapp	20	2	23
Oct.	12.	Louise E. H. Wokeck	40		
Nov.	4.	Minnie Dodge	15	5	
Nov.	5.	Ella Durgin		8	13
Nov.	25.	Tinnie Hartnett	2	9	
Dec.	13.	Ira Adams	86	3	12
Dec.	17.	Ralph W. Wright	3	10	9

1876.

Jan.	3.	Andrew Glover	77	9	13
Jan.	15.	Mary Bragg	95	8	7

Date of Death		Name.	Age. Yrs.	Mos.	Dys.
Jan.	24.	Mary L. Bates	25		
Feb.	17.	Charles W. Alden	6	6	7
Feb.	21.	Sarah E. Cox	29	6	
Mar.	20.	Willie S. Lewis	15	6	
Mar.	23.	Emma Barden	1	5	2
Mar.	26.	Mary Foster	74	8	18
April	20.	Isaac W. Pierce	48	9	4
April	22.	Charles H. Nims	37		
April	23.	Isaac A. Prouty	47	3	
May	1.	Downes			1
May	2.	Stephen Packard	75		
June	10.	Andrew J. Woodward	60	2	
June	11.	Winsor (male)			1
June	24.	Albert C. Dixon	9	4	
June	27.	Eveline B. Robinson	38	10	
June	27.	William A. M. Fillebrown	54		
July	5.	William H. Miller	38		
Aug.	31.	Eliza J. Goss	33		
Sept.	3.	Azubah C. Clapp	68	10	
Sept.	8.	Freddie A. H. Wright		3	15
Sept.	17.	Brett E. Wickwire		9	26
Nov.	4.	Alice J. Howe	7		20
Nov.	4.	Ann J. Phillips	73		
Nov.	13.	Fritz J. Price, Jr	5		
Nov.	17.	Frank P. Poole	6	4	21
Nov.	27.	Fisher (male)			4
Nov.	27.	John Duffy	20		
Nov.	28.	Mary L. Davenport	5	8	
Dec.	1.	Fanny A. Davenport	8	1	
Dec.	25.	Phebe J. Hill	1	6	28
Dec.	28.	Jake (male)			14

1877.

Jan.	21.	Warren H. Chittendon		7	8
Feb.	7.	Samuel Lemist	81	6	
Feb.	28.	Bessie Baker	24		
Mar.	2.	Amelia E. Frye	49	2	
Mar.	6.	Charles Spurr	80		
Mar.	14.	Sarah H. Noyes	83	1	22
April	6.	Clara B. Brown		4	23
June	9.	Angeline Bridgham	35	5	24
June	24.	Ebenezer Curtis	68	11	19
July	1.	Mary L. Balkham	23	2	
July	23.	Grace B. McFarland	2	4	
July	27.	Frank Burgess			9
Aug.	5.	George S. Bridgham	12	1	15
Aug.	12.	Winsor			1
Aug.	13.	Jane G. Bridgham	30	7	8
Aug.	17.	Sarah Swift	94	7	24
Sept.	1.	Alexander M. McDonald	7		
Sept.	15.	Elizabeth A. Thornton	20	4	13
Oct.	24.	Albert Fuller	51		
Oct.	25.	Martha Kay	2	4	
Oct.	25.	Mary Glover	79	6	15
Oct.	29.	Samuel B. Perkins	62	1	15
Nov.	6.	Mary S. Mann	22	1	3
Nov.	15.	George A. McIntire			2
Nov.	21.	William P. Gay	3	7	19
Nov.	29.	Harriet B. Homans	46		
Dec.	11.	Lewis W. Hauser	3	9	19
Dec.	29.	Jerusha Bugbee	77	5	

1878.

Date of Death.		Name.	Yrs.	Age. Mos.	Dys.
Jan.	3.	Ebenezer Holden, Jr.	53	4	3
Jan.	12.	Catherine Holland	70		
Feb.	24.	Louisa Hunt	65		
		Removed to Cedar Grove.			
Mar.	4.	Edith F. Stetson	3	4	
Mar.	7.	Mary Bicknor	62	4	
Mar.	14.	John S. Craig	42	6	12
Mar.	22.	Francis A. Jenkins	54	4	9
Mar.	30.	William T. Moulton	1	9	19
April	6.	Olive R. Hatch	79	6	3
April	15.	Josephine L. Howe	35		14
April	16.	Josephine A. H. Lane	19	8	1
May	4.	Charles Withington	78	1	7
May	27.	Mary A. Heywood	27	8	
June	3.	Edith G. C. Bond	16	4	
June	12.	Mary E. Davenport	74	11	4
June	13.	George H. Knell			28
Sept.	7.	Mary F. Price	43	3	9
Sept.	28.	Isabella C. Wheeler	58	3	
Oct.	29.	Lucy A. Parker	63	11	
Dec.	12.	Henry W. Mellish	76		

1879.

Jan.	10.	Cassie B. Rockwell	2	10	
Jan.	11.	John F. Mullay	5	10	7
Mar.	14.	Enos Clapp	87		
Mar.	28.	Robert Richardson	73		
April	28.	Grace E. Royce	34		5
April	29.	Sarah Lang	83	5	26
June	18.	Samuel Macintire	72	4	19
July	2.	Lavinia Washington		2	17
July	29.	Mary E. Snell		11	15
Sept.	24.	Willie Ware			1
Sept.	26.	Herbert F. Whiting		1	24
Sept.	29.	John H. Read	20	10	10
Oct.	23.	Nellie B. Royce	8	5	25
Oct.	26.	Mary Cashman			21
Nov.	20.	Fred H. R. Phillipps	39		
Nov.	28.	Julia T. Caswell	1	8	22
Dec.	21.	Edward B. Reeve	38		
Dec.	25.	Clarence Reed		1	19

1880.

Jan.	10.	Horatio G. Shepard	64	1	17
Jan.	14.	Annie F. Leeds	36	4	28
Jan.	18.	Eva Spear			1
Jan.	26.	Eliza Homes	79	6	20
Feb.	14.	Henry F. Gordan	4	1	21
Feb.	14.	Elizabeth P. O'Hara	1	8	1
Feb.	22.	Agnes L. Paige	23		
Mar.	12.	Ann P. King	79	1	6
Mar.	25.	Ann B. Bird	77	9	
May	16.	Georgietta E. Mann	5	7	25
July	22.	George G. Goss	69	3	22
Sept.	16.	Joseph F. Lang	49	7	1
Sept.	19.	Eliza E. Gunnison	33	6	11
Oct.	3.	Martha N. Howe	61	1	29
Oct.	6.	Arthur M. Snuter		1	5

Date of Death.		Name.	Age. Yrs.	Mos.	Dys.
Nov.	18.	Florence G. Reinhard	59		
Nov.	19.	Charles A. Washington	35		
Nov.	30.	Sarah E. Moulton	1	3	9

1881.

Jan.	3.	Charlotte A. Washington		6	17
Jan.	19.	John Talbot			1
Feb.	6.	Elizabeth R. Ordway	54	6	14
Mar.	1.	Sarah Pierce	64	2	2
Mar.	5.	Louis A. Adams	15		
Mar.	23.	George McDonald	31	9	
April	4.	Mary A. Clukas	64	3	4
April	30.	Maud E. Pool	3	5	23
May	1.	Edward E. Bullard	8	3	5
May	8.	Caroline A. Parker	49	9	8
June	1.	Mary Clara Bird	16	5	20
June	12.	John A. Topham		7	
July	19.	Fred O. Mendum	1	1	
July	30.	Berggran		1	5
July	31.	Theodore E. King	52	7	5
Aug.	12.	Edwin A. Hartnett	6		12
Aug.	13.	Susan Kelton	85		
Aug.	21.	Bertha Frances Hayden	1	1	16
Aug.	27.	Harriet Green	68		
Sept.	7.	Amy Roberts	20		
Oct.	7.	Harriet L. Tweed	5		2
		Removed to Cedar Grove, March 31, 1882.			
Nov.	21.	Hannah M. Fruean	78		
Dec.	2.	Mary Trow	77		

1882.

Jan.	3.	Carrie M. Bird	12		
Jan.	26.	Elisha Jacobs	62	8	14
Feb.	5.	Sarah P. Proctor	33	11	18
Feb.	7.	Thaddeus M. H. Stetson	72	4	
Feb.	7.	Charles Jay	78	8	
Mar.	2.	Harvey F. Smith	14	9	6
Mar.	4.	Louise C. Kelley	68	11	7
Mar.	5.	George Ford	66	11	13
April	1.	Louisa Pillsbury	66	6	17
April	15.	Grace M. Noyes	85	2	
May	22.	John Field	86	1	14
June	1.	Mary B. Scott	58	4	
July	29.	George H. Telless	1	6	23
Aug.	25.	Lydia Baker	48	6	6
Oct.		Edward H. Wilson			
Oct.	3.	Arthur H. Moulton	1	10	13
Oct.	29.	Ruth E. Miller		2	1
Nov.	17.	Caroline F. White	72	7	
Nov.	24.	Flora L. Burton		4	18
Dec.	9.	Arthur Hartnett		6	6
Dec.	23.	James L. Fruean	65	6	

1883.

Feb.	12.	Christopher Jones	68	9	
Feb.	15.	John H. Robinson	73	2	25
Feb.	18.	Davidson (female)			5
Feb.	18.	Clara A. Cushman	25		4
Feb.	19.	Cushman			4

Date of Death.		Name.	Yrs.	Age. Mos.	Dys.
Feb.	27.	John J. Ware	60	9	11
Mar.	6.	George Glover	74	9	
Mar.	13.	Sabine Hauser	51		
Mar.	18.	Sarah B. Seaverns	80		9
Mar.	27.	Mary A. Hill	70		14
May	28.	Frank W. Fowler	2		
Aug.	11.	John Parker		2	
Aug.	1.	John Hawes	62	11	6
Aug.	4.	Henry A. Stephenson		11	30
Aug.	20.	Rebecca H. Cardell		7	14
Aug.	26.	Roy E. Miller		11	18
Oct.	8.	Pedy Leeds	81		
Oct.	29.	Harriet M. A. Wheeler	53		26
Nov.	22.	Mary Archer	45		15
Dec.	25.	George H. Farr	31		

1884.

Feb.	5.	Frank A. Miles	41		
Feb.	28.	David M. Baker	66	9	22
May	6.	David S. Totman		1	
July	3.	Charles O. Eaton	25		
July	5.	Joseph H. Clinch	78	5	
July	7.	William E. Telless	1	3	28
Aug.	27.	William C. Miller		8	
Aug.	28.	Miriam C. Miller		8	
Oct.	13.	William A. Garrick		5	14
Dec.	23.	Henrietta Stanley	30	4	25

1885.

Jan.	3.	Urquart (female)			1
Jan.	13.	Margaret M. Field	47	11	12
Feb.	3.	Martha J. Price			2
Feb.	20.	Mary A. Davenport	81	5	16
Mar.	5.	James T. Howe	75	8	1
Mar.	13.	William G. Allen			2
Mar.	17.	Abijah Upham	76	5	
Mar.	22.	Edward V. Munroe	78	4	14
April	17.	Jessie Warren	32	6	
May	6.	James Van Huysen			21
May	31.	Eliza Pope	82	6	
June	28.	Forrest H. Urquhart	1	7	11
July	11.	William Gordon	70	6	11
July	15.	Emma A. Adams	48	6	1
July	17.	Samuel B. McQuaide		1	2
July	18.	Clarence V. Elliott		11	7
Aug.	4.	Edith S. Smith		4	18
Aug.	12.	Henry E. Smith	61	6	
Sept.	15.	Edw. W. Connor	1	2	15
Oct.	7.	Abigail G. Wales	81	9	11
Nov.	8.	Thomas E. Upham	34	8	21
Nov.	30.	Mary L. Pierce	64	3	11
Dec.	28.	Estelle F. Miller	6	9	

1886.

Jan.	13.	George M. Blake	56	2	
Jan.	18.	Martha McKenzie	46	6	20
Jan.	29.	Joseph S. Caswell	46	10	20
		Removed to Mt. Hope, May 1, 1886.			
Feb.	1.	Lucy H. Clapp	72	3	7

Date of Death.		Name.	Age. Yrs.	Mos.	Dys.
Feb.	9.	Willard D. Emery	2	7	19
April	19.	Charles Hunt	73	6	
April	27.	Lottie A. Giddins	3	2	
		Removed to Waltham, 1899.			
April	28.	Nancy M. Richards	76	3	14
June	18.	Sarah A. Jacobs	76	2	7
Aug.	14.	Sarah Woodman	76	5	
Sept.	15.	Frank H. Connor		6	7
Sept.	16.	Charles E. Jenkins	18	11	16
Oct.	23.	Harding R. Nutting		11	11
Nov.	22.	Sarah G. Moore	46	9	5
Dec.	2.	Helen A. Knight	39	2	

1887.

Feb.	15.	Charles C. Bent	60	5	7
Feb.	17.	Susie G. Prouty		2	3
Feb.	19.	Harriet B. Stephenson	1	6	13
Feb.	21.	George F. Pierce	57	4	
Feb.	25.	Martha Dill	78	9	7
Mar.	11.	Mary A. Crocker	86	6	20
April	12.	Chester Nicholson		11	8
May	8.	Gladys Dow		4	8
May	25.	Emma A. Berry	20	7	13
May	27.	Catherine Whitney	66	5	27
May	31.	Charles E. Dennison		8	12
June	5.	Reuben Rich	63	10	24
June	24.	Margaret Fillebrown	64	2	24
July	29.	Albert T. Burgess		5	12
Aug.	13.	Howard L. Buck		9	15
Aug.	15.	Frank T. Jenson		5	6
Sept.	8.	Eleanor Y. MacFarland	77		
Oct.	21.	Ebenezer Foster	86		
Oct.	28.	Everett D. Skinner	2	7	
Nov.	16.	William Withington	80	5	6
Nov.	23.	Theodore H. Packard	37	10	28
Dec.	1.	Cyrus Balkam	76	11	21
Dec.	6.	Mary L. Drake	51	8	11
Dec.	12.	Linden Marshall		3	6

1888.

Jan.	18.	Ella Jobbing	2	9	
Jan.	24.	Gretchen I. Baker		6	10
Feb.	7.	William E. Skinner	27	8	5
Feb.	25.	Ella V. Robbins	1	1	17
Feb.	27.	Edna M. Stoddard			17
Mar.	9.	Harold E. Baker	1	7	11
Mar.	11.	Charles M. Dunham		2	
Mar.	15.	Lillian M. Ladd	12	5	
Mar.	28.	Luther D. Stiles	62		
May	4.	William E. Abbot	78		2
Aug.	2.	Samuel E. Ricker	45	3	21
Aug.	9.	Frances E. Dennison		5	24
Aug.	25.	Martha Tully	83		
Sept.	26.	Mary Thayer	75	1	14
Oct.	2.	Dorothea Davenport			7
Oct.	5.	John M. Woodworth	65	10	5
Oct.	27.	Helen Ruggles			2
Nov.	23.	Beatrice J. Elliott			8
Nov.	25.	Mary E. Moore	23	1	10
Nov.	28.	Ann A. Glover	52	9	1
Dec.	4.	Jane L. Barker	69	5	18

1889.

Date of Death.		Name.	Yrs.	Age. Mos.	Dys.
Jan.	28.	Frederick W. Stead	29	11	
Feb.	22.	Hannah Glover	81	11	
Mar.	4.	Ann H. Moore	54		
April	26.	Levi Estes	49	10	4
June	11.	Frank W. Mendum	2	5	
June	14.	Richard W. Mendum	7	3	
July	23.	George C. Pennell		10	23
July	30.	Madeline Pratt	1		16
Aug.	1.	Emily L. Wilson		10	21
Aug.	8.	Catherine Joblin		5	
Aug.	31.	Mabel N. Burgess	3	9	23
Sept.	20.	Bertha N. Prouty		9	4
Sept.	20.	Eunice E. Glover	63	6	
Oct.	9.	Martha W. Lufkin	75		

1890.

Feb.	26.	Agnes Hart	74	3	13
Mar.	9.	Lucy B. Forbes	57	6	
April	19.	Eliza T. Holbrook	61		
May	23.	Agnes F. Card	66	8	15
June	14.	Robert R. Moore	20	1	10
Aug.	5.	Lester H. Marsh		1	1
Aug.	8.	Clara G. Ewell	42		
Aug.	9.	Ann Graham	64	6	3
Aug.	12.	Mary E. Davis	62	4	6
Aug.	30.	F. Raymond Wilder			4
Sept.	6.	Frederick W. Seavey		8	13
Sept.	16.	Ida K. North	27	6	
Sept.	20.	Sarah E. Gerrick	71	8	
Nov.	26.	William G. Seavey	4	3	7
Dec.	27.	John A. Woods	80	2	28

1891.

Jan.	28.	Mary Ann Clapp	74	7	18
Feb.	1.	Paul M. Stetson	1	6	2
Mar.	16.	William L. Baker	62		14
Mar.	17.	Bertha E. Berry	17	4	17
Mar.	19.	Sarah A. Clapp	79	1	
April	10.	Meribah E. Hall	89	3	3
May	6.	Sanford H. Bridgham	47	2	12
May	11.	Jane Williams	88	11	15
May	18.	Elizabeth Whittum	62		
May	29.	Rachel Hammond	85	7	21
June	9.	Jane B. Caswell	68	1	24
July	11.	Jane C. Lusk	55		
Sept.	4.	Mary S. Hird	53	7	
Sept.	6.	Frederick R. Jenkins	70		
Sept.	26.	John D. Hart	48	3	6
Oct.	26.	Caroline Lake	81	3	
Dec.	26.	Lydia A. Lawrence	86	6	

1892.

Jan.	12.	Mary E. Webster	62	6
Jan.	13.	Lucinda A. Stanley	76	11
Mar.	18.	Granville Leland	65	2
May	11.	Abigail Baker	55	6
June	13.	Harriet F. Mason	41	10

Date of Death.		Name.	Age. Yrs.	Mos.	Dys.
Aug.	14.	Joseph Muller	24	8	16
		Removed to Holy Cross, Malden, May 10, 1904.			
Aug.	29.	Frank H. White, Jr.	7	7	7
		Removed to Mt. Hope, April 29, 1902.			
Sept.	28.	Isaac J. Soesman	76	2	25
Oct.	24.	Almira P. Adams	80	3	
Oct.	29.	Helen B. McKechnie	2	1	14
Nov.	9.	Adelaide A. Berry	60	2	

1893.

Jan.	15.	Joseph E. McIntire	80	4	23
Jan.	29.	Emmelyn K. Walden			
Feb.	18.	Louis F. Wolkins	2	2	26
May	26.	Samuel S. Wallingford	82	11	26
		Removed to Mt. Hope, Oct. 1, 1898.			
July	25.	Samuel Lane	78	3	10
July	25.	Edith M. Telless	6	2	
Aug.	6.	George O. Fillebrown	45	2	7
Aug.	13.	Priscilla A. Rich	66	6	
Oct.	28.	Mary Dane	88	9	18
Nov.	3.	Josephine E. Ricker	60	2	3
Nov.	5.	John S. Adams	64	6	
		Removed to Mass. Crematory, Feb. 21, 1894			
Nov.	16.	Abbie W. Swan	69	10	23

1894.

Jan.	8.	Perkins (female)			1
Jan.	25.	Lina K. Walden	89	5	5
Feb.	10.	Ruth B. Foster	74	3	6
Feb.	17.	Levi Perry	80	11	25
April	12.	Caroline S. Barnes	75		
April	28.	Isaac T. McIntyre	55	5	
May	14.	Willis Fuller			14
May	16.	William J. Card	70	5	1
Aug.	1.	Amy C. Morgan	49	9	1
Nov.	1.	Mary W. Bond	31	2	6

1895.

Mar.	29.	Hall (male)			2
April	28.	Cornelia S. Phillips	28		
July	12.	Mary E. Adams	89	6	2
Aug.	5.	Caroline E. Mellish	65	7	
Aug.	17.	George L. Soesman		3	16
Nov.	16.	Ella V. Wheeler	41		
Nov.	22.	Mary L. Drake	74	2	25
Dec.	29.	Gertrude A. Dennison	47	7	5

1896.

Feb.	16.	Robert R. Fuller			11
Feb.	18.	Garrick			2
Mar.	2.	Agnes May Hart	49	10	2
Mar.	8.	Sarah A. Guernsey	79	2	
Mar.	30.	Burnham Royce	74		
May	7.	Elizabeth A. Wilder	72	4	14
May	15.	Sarah Elizabeth Wolkins	22	7	13
July	11.	George T. Wheeler	71	9	11
July	28.	George Dodge	79	6	3
Aug.	11.	Roberth R. Shepard	2		7

1897.

Date of Death.		Name.	Age. Yrs.	Mos.	Dys.
Jan.	15.	Phœbe Augusta Lane	72	7	6
Mar.	6.	Henry Eaton	89	4	24
April	8.	Mary Helen Clapp	51	10	
May	2.	Caroline Gunnison	83	8	29
May	5.	Andrew J. Wheeler	63	8	10
June	28.	Sarah Lee Duncan	70	4	5
July	13.	Varnum B. Davis	48		
Oct.	12.	Sarah K. Bird	68		
Oct.	20.	Edward F. Hoyt	48		
Nov.	6.	Alexander Glover, J	23	1	8
Dec.	17.	Amanda Glover	72		
Dec.	19.	Catherine Harris	70	4	3

1898.

Jan.	7.	Edward G. Baker	2		12
Feb.	10.	Joshua H. Wilder	78	7	17
May	1.	Phebe D. Estes	75		3
May	2.	Emma R. Evelaith	50		10
May	5.	William J. Dodds	28	3	20
May	16.	Oliver H. Perry	76	9	
Oct.	30.	Norman A. Wallace		1	20

1899.

Mar.	1.	Otis Foster	70	6	20
Mar.	18.	William H. Beals	86		5
May	27.	Victoria Wood	95	4	27
July	5.	Perez Drake	89		25
Dec.	31.	Selden M. Wilder	42	6	

1900.

Jan.	27.	Margaret F. Hall			1
April	18.	Mary A. Kelly	41		
June	11.	Jessie MacDonald	61	7	11
July	18.	Charlotte Margreth Wolkins		7	3
Sept.	10.	Ella A. Royce	45		
Nov.	30.	Jane A. Roy	66	10	23

1901.

April	19.	Hannah C. Pierce	59	7	5
May	7.	Charles A. Stead	1	4	30
May	10.	Alice H. Stead	3	5	6
Nov.	18.	Lydia Silsby	65	2	
Dec.	17.	Charlotte B. Smith	95	4	18
Dec.	30.	Stephen L. Gould	3		25

1902.

Jan.	16.	Mary D. Richardson	97	6	5
Jan.	27.	Ann R. Perkins	84	6	27
Feb.	13.	Charles W. Bird	55		27
Feb.	22.	Harriet D. Hill	59	2	2
April	5.	Nancy Bohannan	74	10	
Aug.	18.	Joel Garrick		4	16
Oct.	13.	Harry Hartnett	36	3	11
Nov.	12.	Lucy Brooks	51	4	28
Dec.	2.	Lewis P. Bird	69	7	9

1903.

Date of Death.		Name.	Age. Yrs.	Mos.	Dys.
Mar.	22.	Katherine Mayer	76	5	13
Mar.	28.	Mary Ann Mann	84	1	17
April	12.	Frederick Chester Whitney	26	7	1
May	7.	Charles J. Mann	51		25
Sept.	17.	Joseph P. Silsby	67	10	30
Oct.	3.	Harriet B. Flood	73	5	6
Oct.	24.	Edmund C. Fruean	84	10	13
Dec.	8.	Nancy D. Withington	90	11	5
Dec.	27.	Clarissa Holmes	72	2	27

1904.

Jan.	10.	Rebecca S. Royce	79	7	6
Feb.	19.	Henry A. Clapp	62		
April	8.	Jane Blackburn	88	3	23
May	16.	Herbert Shepard	18	3	4
Aug.	17.	Louisa H. Clapp	57	2	14
Sept.	9.	Elizabeth Cushing Edes	60	11	18
Nov.	6.	Antoinette E. Pierce	77	8	28
Dec.	22.	Marion M. Wry	6	7	4
Dec.	27.	Mary G. Lewis	84		

1905.

Jan.	3.	James H. Bird	75		
Jan.	15.	Edna N. Whitney	74	10	
Jan.	29.	Ann Sarah Dodge	59	7	23
Feb.	1.	Caroline A. Cotton	90	3	29
Feb.	9.	Frederick Weis	84	6	8
Feb.	20.	James Orrok	71	5	2
May	23.	Samuel Ricker	72	10	21
June	16.	Caroline A. McDonald	79	3	17
June	17.	Charles H. Fillebrown	51	3	22

ALLIED PRINTING TRADES UNION LABEL COUNCIL BOSTON, MASS. 21

[Document 9 — 1905.]

ANNUAL REPORT

OF THE

CHILDREN'S INSTITUTIONS DEPARTMENT

FOR THE YEAR 1904–1905.

Children's Institutions Department,
30 Tremont Street,
Boston, February 1, 1905.

Hon. Patrick A. Collins,
Mayor of the City of Boston: —

Sir, — In accordance with chapter 3, section 22 of the Revised Ordinances, the Trustees for Children present their Annual Report for the financial year ending Jan. 31, 1905, this being the eighth year of the Children's Institutions Department, and the forty-seventh year of the Institutions Department.

Of the Trustees in office one year ago, Miss Bailey resigned and Dr. Elizabeth C. Keller was appointed in her place on May 1st. The members of the Board and the times of expiration of their appointments are as follows: —

Charles P. Putnam, *Chairman* .	May 1, 1906.
Mrs. G. F. H. Murray, *Secretary* .	" 1906.
John O'Hare	" 1908.
Lee M. Friedman	" 1905.
Hasket Derby	" 1907.
J. C. Pelletier	" 1909.
Mrs. Elizabeth C. Keller . .	" 1909.

During the past year twenty meetings of the Trustees have been held. The standing committees are: —

Committee on Finance. — The CHAIRMAN, Mr. O'HARE, Mr. FRIEDMAN, Dr. DERBY, Mrs. MURRAY, Mr. PELLETIER, and Dr. KELLER.

Committee on Schools. — Mr. FRIEDMAN, Mr. PELLETIER, and Mrs. MURRAY.

Committee on Placing-Out Division. — Mrs. MURRAY, Dr. DERBY, and Mr. FRIEDMAN.

Committee on Releases. — Mr. O'HARE and Mr. PELLETIER.

Committee on Legislation. — The CHAIRMAN, Mr. FRIEDMAN, and Mr. PELLETIER.

The members of the Board all serve in turn on the visiting committee for the Parental School and the House of Reformation, two members being appointed for two months in succession. They also visit the children placed out in families and institutions at intervals.

The children under the care of the Board are classed as follows:

(*a.*) Juvenile offenders at the House of Reformation (Rainsford Island), and probationers therefrom.

(*b.*) Truants at the Parental School (West Roxbury).

(*c.*) Dependent and neglected children boarded or placed free in families (usually in the country), beside a number in the care of schools for defectives, or other hospitals or institutions, not under the management of the Trustees, where they have been placed for training or hospital treatment at the expense of this Department.

The total number of children now in the care of the Department is 1,445, or 17 more than at the beginning of the year, divided as follows: —

In the House of Reformation . . .	148
On probation from the House of Reformation,	218
In the Parental School	220
On probation from the Parental School .	6
Dependent children	645
Neglected children	208
Total	1,445

The total number of children admitted to the care of the Department during the year was 420, divided as follows: —

Juvenile offenders	71
Truants	193
Dependents	129
Neglects	27
Total	420

The total number of children discharged from the Department during the year was 403, divided as follows: —

From the House of Reformation	4
" House of Reformation probationers	63
" the Parental School	173
" Parental School probationers	32
" Dependent and Neglected Children	131
Total	403

Sixty boys were released on probation from the House of Reformation and 35 from the Parental School. These remain in charge of the Department, the boys from the House of Reformation in most instances until their majority is attained, and the boys from the Parental School until the expiration of their term of sentence. Of the 131 dependent and neglected children discharged 16 died, (14 of whom were in other institutions not directly in our charge.)

FINANCIAL STATEMENT.

The total net cost of the Children's Institutions Department for the year was $182,500.67, which, divided among the whole average number of children (1,425), makes an average per capita expense of $128.07 for the year, or $2.45 per week.

An analysis of the cost of the Placing-Out and Office Division, the Parental School and the House of Reformation is given in tables 2B to 2G inclusive.

The net cost of the Placing-Out Division with its estimated share of the Office expenses amounted to $83,200.06;

this includes a credit of $441.21 on account of the increase in the inventory of clothing on hand February 1, 1905, over the inventory of the year previous.

Of this, $20,631.42 has been paid for the board of children in the Massachusetts School for the Feeble-Minded, the Baldwinsville Hospital Cottages for Children, the Hospital for Epileptics, the Massachusetts Sanatorium, and Long Island. The remainder, $62,568.64, has been paid for an average of 341 children boarded in families and an average of 348 children in free homes. Taking together all children boarded or placed free in families (689), we find the average per capita cost for the year to be $90.81 or $1.74 per week.

The total net cost of caring for the juvenile offenders was $43,612.25, of which $42,209.39 was used for the House of Reformation, including the estimated share of office expenses ($300.00), making an average per capita cost for each boy actually in the Institution (134) $315.00 for the year, or $6.03 per week.

The remainder, $1,402.86, represents the amount expended on the visitation of the boys on probation in their own homes and homes in the country, and the clothing furnished by the Placing-Out Division to some of these boys when going to the country. Taking together all the juvenile offenders, both in the House of Reformation and on probation, (an average of 359,) the average cost per capita for the year was $121.48, or $2.32 per week.

The total net cost of the Parental School, including an estimated share of the office expenses, was $55,247.15, making the average per capita cost for each boy in the Institution (218) for the year, $253.43, or $4.85 per week.

From the loan appropriation the following amounts now stand to the credit of the Department: —

Parental School,	land and buildings	$300 16
"	electric plant	164 55
"	furnishings for three new cottages .	1,610 07

HOUSE OF REFORMATION.

TRUSTEES' REPORT.

The increased number of boys on Rainsford Island still further emphasizes the relative inadequacy of the Island to its use for a reform school. One of the serious, yet unavoidable objections to the present arrangement being, that, with the exception of the smaller boys who are placed by themselves at the Point Cottage, all the boys must live practically in one family instead of being divided into small groups. Both farm and playground are far too limited. The Trustees hope that the time is not far distant when the Act to provide a new site for a reform school (Chap. 351 of the Acts of 1901) may be carried out. Still, good work is done on the Island. The boys are interested in their School and Sloyd work. They are orderly and cheerful. This Report, which is set up and printed on the Island, not to speak of numerous smaller jobs, speaks for the value of the Printing Office. The same may be said of the Shoe-shop, which produces excellent foot gear of various kinds. The large amount of products of the farm (Table No. 15) is also interesting considering how small the farm is. Much out-door work of various kinds is carried on throughout the year.

That only three boys were committed for short periods in lieu of payment of fines is a matter of congratulation. A stay of a week at the school can do a boy no good and may do much harm, and practically the boy is punished for the poverty or neglect of his parents.

BOYS ON PROBATION.

The crucial test of a reform school is the position taken by the boys in the community after release. The latter part of the report of the General Agent of the Placing-Out Division deals with the probationers from the House of

Reformation, (see pages 26, 27,) and should be read in connection with this report. Though great changes cannot be expected from year to year it is at least gratifying to find (Tables Nos. 11 and 12) that fewer boys had to be returned from probation and that the percentage of behavior of the probationer is a little higher. Of the boys in charge of our Agent that are not in other institutions more than one-half are doing well, more than a quarter are doing fairly well, and less than one-sixth are not doing well and are liable to be returned to the Institution if they do not improve.

CHANGE OF NAME.

The Trustees desire to change the name of this Institution to "The Suffolk School for Boys," in order to take from the graduates of the School the stigma which is undoubtedly associated with the old name.

REPORT OF THE SUPERINTENDENT OF THE HOUSE OF REFORMATION.

BOSTON, February 1, 1905.

To the Trustees for Children:—

I have the honor to submit the annual report of this Institution for the year ending January 31, 1905.

On February 1, 1904, there were 131 boys in the House of Reformation, committed for minority. During the year, 81 boys have been committed, three of whom were sentenced for non-payment of fines. Two of these boys were discharged at the expiration of their sentences, one by payment of fine, and one other boy was discharged by the Trustees; and during the year 60 boys have been released on probation, making the present number in the Institution 148, all committed for minority. The smallest attendance was 122, from April 25th to April 28th; the largest, 148, on January 31st. The average attendance was 134.46.

By referring to Table No. 4A in the Appendix, it will be seen that, while we close the year with the largest attendance for more than seven years past, the commitments during the year have been smaller than for seven years. The small number discharged and released accounts for this, but the smallness of the number released on probation requires further explanation than is contained merely in the figures. Some eight boys are now eligible for release on probation who are waiting for the necessary arrangements to be made before leaving the Institution. Had these boys been released before the closing of the year it would have brought our closing attendance down to the normal average.

The discipline in general has been excellent and the spirit of the boys generally helpful. The fact that fewer boys have been returned from probation by the Trustees during the year than for several years past, encourages us to believe that our teaching is at least not losing in effectiveness.

The usual repairs about the buildings have been made, including the painting of much interior work, and every-

thing kept as clean and orderly as possible. The boys are taught to take an especial interest in this work, and the lessons thus instilled bear fruit in their gain of knowledge of methods, and in their personal appearance.

At the Point Cottage the ledge on the playground is being cut down, the grounds graded, swings, tilts, etc., erected, adding greatly to its appearance and possibilities for pleasure. Several new gardens and grass plots have been laid out, and a roadway around the island nearly completed.

During the recent severe storm of January 25th, the bulkheads and sea-wall were damaged to a considerable extent. Most of these repairs cannot be made by us, but should be attended to as soon as possible.

Until his resignation on May 18th, Principal James D. Russell was in charge of the work of the schools. On June 1st Mr. Edward L. Curran was appointed to the vacancy and has since conducted the work in a capable and efficient manner. There has been no change among the assistant teachers, of whom there are four.

The sessions of school and the work of the classes are arranged to correspond as nearly as possible with those of the Boston Public Schools, in order that a boy may resume work in school upon his release without suffering a serious setback from change of methods and studies. Individual work is encouraged with a view to developing the character and individuality of each boy. Evenings have been devoted to special instruction when necessary, letter-writing to parents, reading, games, entertainments, etc. During a period of seven weeks in the summer a vacation school of one session a day was conducted.

Two sessions daily of Sloyd have been held throughout the year. The work ranges from mechanical drawing and card board Sloyd through various stages to color and pyrographic decoration of advanced models, and wood carving. Each class receives instruction during two periods each week. Auxiliary to this, a class in Indian basketry has been conducted for the smaller boys at Point Cottage by their teacher. One day and one evening period have been devoted to this work, and the boys have found it both interesting and profitable.

The Industrials have been conducted in the usual manner, some score of boys receiving instruction in each of the four departments. The work of the Shoemaking and Printing departments has been especially helpful, and many boys have found employment at their respective trades upon their release. In the Sewing room there have been made

some 1,300 new garments and pieces; 7,300 garments and pieces and 3,800 pairs of stockings were repaired.

The Agricultural department has provided all of the green stuff used in the season, and poultry, pork, beef, and eggs as enumerated in Table No. 15.

The health of the boys has been generally good, but five cases requiring hospital treatment. The reports of the resident physician, Dr. Charles A. Rabethge, and of Dr. E. P. Wentworth, dentist, containing information in detail, are appended.

The usual classes in gymnastics and athletics have been conducted regularly by the Physical Director, and the holiday programs have generally contained athletics in some form.

In the Summer swimming baths in the ocean were given daily in suitable weather.

Religious services have been conducted in the Chapel Sundays by Rev. William B. Toulmin for the Protestant boys, and by Rev. Matthew McDonald, S.J., for the Catholic boys. Sabbath School for the Catholic boys has been held regularly in the class rooms by teachers who have kindly volunteered for this work. Father McDonald has visited us regularly, also, to hear confessions and give spiritual advice to the boys. Mr. Meyer Bloomfield, of the Civic Service House, has had charge of the services for the Hebrew boys.

In conclusion, I desire to express my appreciation of the hearty cooperation of the employees of the Institution in this work, and of the encouragement and support of the Trustees.

Respectfully submitted,

SUMNER D. SEAVEY,
Superintendent.

MEDICAL REPORT.

BOSTON, February 1, 1905.

SUMNER D. SEAVEY, *Superintendent:* —

All boys entering the Institution have been examined on admission to determine the absence of contagious diseases, and a record has also been kept of the chief physical characteristics of each boy.

Five cases were sent to the Long Island Hospital for treatment. All other cases were treated here.

Abscess	16	Herpes	5
Acne	5	Hemorrhoids	4
Anæmia	7	Hordeolum	8
Balanitis	4	Indigestion	10
Bilious	10	Iritis	1
Boils	30	Jaundice	1
Bronchitis	12	Lumbago	4
Bruise	20	Malaria	2
Burns	16	Neuralgia	1
Catarrh	6	Orchitis	1
Cellulitis	3	Otitis Media, chronic	7
Cholera Morbus	4	Palmer Abscess	2
Conjunctivitis	18	Punctured wound	3
Contusion	5	Pharyngitis	4
Cold	20	Psoriasis	1
Colic	19	Rheumatism	10
Constipation	10	Ring Worm	2
Cut	35	Scalp wounds	10
Diarrhœa	32	Sciatica	1
Dislocation	2	Scalds	5
Ear-ache	4	Sprains	33
Enuresis	5	Teeth extracted	11
Eczema	24	Tonsilitis	35
Febricula	12	Trachoma	8
Fractures	4	Tuberculosis	2
Grippe	6	Ulcers	16

Respectfully submitted,

CHARLES A. RABETHGE, M.D.

DENTAL REPORT.

BOSTON, January 31, 1905.

SUMNER D. SEAVEY, *Superintendent,*
House of Reformation, Rainsford Island:—

DEAR SIR, — I inclose a report of operations performed and service rendered the boys under your care for the past year.

I wish to thank you for extended courtesies ; also the Deputy Superintendent and officers for their assistance.

	No. Treated.		No. Treated.
Abscess Alveolar . .	15	Extractions, Permanent teeth	41
Gingivitis . . .	8	Extractions, Roots . .	18
Pyorrhœa Alveolaris .	3	Amalgam fillings . .	119
Salivary Calculus . .	11	Cement fillings . .	18
Pulps Capped . .	2	Gutta percha fillings .	4
Pulps removed by use of Cocaine . . .	2	Cleansed teeth of all in March and October.	
Roots treated . . .	6		
Extract's, deciduous teeth,	57		

Respectfully yours,

EVAN P. WENTWORTH. D.M.D.

PARENTAL SCHOOL — (THE TRUANT SCHOOL OF THE CITY OF BOSTON).

Trustees' Report

This has been a quiet and satisfactory year. The work in the schools has been carried on regularly and the boys have taken interest in their work. The teaching of Sloyd has been increased.

The health of the boys has been good. No epidemics have occurred and epidemics are now less likely to become serious because the three new cottages make the groups of boys smaller. There has been much less malaria than in the past. Only seven cases have occurred as against seventeen of last year. This is probably due in large measure to covering with a layer of coal oil the wet patches in the large marshes which teem with mosquitoes of the kind which spread malaria.

The Trustees are greatly indebted to the volunteer staff of physicians and surgeons who have rendered the valuable services detailed in the medical report.

By the new law, Courts may give truants indeterminate sentences lasting until the age of 16 is reached. It also allows for releases on probation. This enables the Trustees to hold boys who especially need the care of the School for a longer term than that to which they were sentenced under the old law, and it also enables them to place boys who do well on probation at their homes or elsewhere. Such probation may be terminated at any time that it is apparent that the exigencies of a case demand further training in the School without bringing the boy before the Courts again.

In order to get the greatest benefit from this new law, the following probation system has been established. It is hoped that in every case the Courts will see the propriety

of releasing boys on probation when they shall have conformed to the requirements.

PROBATION SYSTEM AT THE PARENTAL SCHOOL.

1. Each boy shall be given 2,500 Merits to earn on entering the School. Each week a boy shall be entitled to 100 Merits, or such part thereof as in the judgment of the Superintendent the boy's conduct, effort and industry shall entitle him.

2. In estimating the number of Merits to which the boy shall be entitled his conduct, effort and industry both in school and outside of school shall be considered.

3. A boy returned from probation shall be given 3,750 Merits to earn in place of 2,500.

4. Any boy running away, or attempting to do so, shall forfeit all the Merits he shall then have earned, and the Superintendent may impose upon such boy additional Merits to be earned, not exceeding 1,250, together with such other punishment as, in his judgment, shall seem necessary.

The most pressing improvement now needed is a schoolhouse with a hall and gymnasium. More than once the visiting committee of the City Council has recommended the erection of such a building. At present it is impossible to bring all the boys together in one room. The schools are now held in small unsuitable buildings, hardly more than sheds, while the Sloyd teaching is given under most unfavorable conditions.

Platform scales for weighing coal are also much needed.

The Trustees endorse the statements of the Superintendent in his report as to other needs, but do not desire to press them at this time.

REPORT OF THE SUPERINTENDENT OF THE PARENTAL SCHOOL.

To the Trustees for Children:—

I have the honor to submit herewith my report for the year ending January 31, 1905.

The following statistics present a partial summary of tables found elsewhere in this volume.

Number of boys	in the School February 1, 1904 . .	235
"	committed during the year . . .	193
"	returned from probation . . .	0
"	discharged during the year . . .	173
"	released on probation	35
"	in the School January 31, 1905 . .	220
Average membership	. . . . .	218

Average age of boys committed, 11 years, 8 months.

Average time spent in the School by boys discharged and released during the year, 1 year, 29 days.

HEALTH.

The general health of the boys has been excellent. There have been no epidemics and very few cases of serious sickness, none of which was fatal.

For a detailed statement of our hospital record I would refer you to Dr. Russell's report which accompanies this. Your attention is also called to the report of Dr. E. P. Wentworth who has cared for the boys' teeth and to the report of Dr. George S. Derby, who has examined their eyes and prescribed treatment.

Sixteen boys have been supplied with spectacles, and most of these in consequence have shown increased interest in their school work.

SCHOOL WORK.

The work of the schools has been substantially the same as for several years past. However, the smaller average attendance has given greater opportunity for individual work with pupils and many of them come to enjoy their school work in consequence of their compulsory attendance, and furthermore because they receive much more individual attention from

the teachers than could be given them in the large classes of the city schools.

The vacation school of five weeks was in charge of three teachers, the subjects taught being English, sloyd, raphia-work and basketry. Only those boys who were particularly backward in these subjects attended the vacation school.

RELIGIOUS INSTRUCTION.

The Catholic boys have attended St. Theresa's Church, the Protestant boys, the South Evangelical Church, and the Jewish boys have been given weekly lessons by Mr. Isaac Abelson and Mr. Max M. Fritz. For their constant helpfulness and untiring zeal and devotion to this work we hereby thank those who have had the religious instruction of the boys in their charge.

ENTERTAINMENTS.

The Catholic and Protestant boys have attended several concerts at their respective churches, and Mr. Abelson gave the Jewish boys an excellent musical entertainment. Mr. Robert H. Magwood gave free admission to forty of our boys to see "Mother Goose." Mr. Wetmore has given his boys several musical entertainments, and Mrs. Annie L. Lynch gave a free car-ride to forty-nine of the boys. In addition to these, all the boys had Christmas trees in their respective Cottages, and Mr. Bennett Springer entertained them with magic on Christmas afternoon.

CONTRIBUTIONS.

We gratefully acknowledge the receipt of the following: 36 books and many magazines and papers from Dr. Hasket Derby; a number of photographs of distinguished men and women from Mrs. G. F. H. Murray; and numerous magazines and papers from Dr. Elizabeth C. Keller, Mrs. A. C. Jordan, Mr. Arthur Lawrence Derby, and Miss Angelina Nutter.

OUR NEEDS.

Several of our needs have been pointed out year after year. Nevertheless, it may be well to state them again and in addition to mention others which are worthy of consideration: —

A new school building.
A new barn.
A coal pocket.
Completing electric lighting in laundry building, superintendent's house, and about the grounds.

Heating the hospital and superintendent's house from the central heating plant.

Completing Telephone system to old buildings.

New electric clock and program bell system complete to all buildings.

Changing the present overhead wires to watchman's clock onto the underground cables.

If we assume the average age at commitment to be 12 years and the average term to be one year (both averages being approximately correct for past years), it is evident that heretofore the boys have ceased to be in charge of this Department at the average age of 13 years. But in the future most of them, released on probation, will very likely remain under our charge until they are 16 years of age; in other words the boys given an indefinite term will remain in charge of this Department four times as long as those committed before the present law went into effect. Our responsibilities then are largely increased. To be sure the truant officers will share these responsibilities so far as the execution of the law relating to truants and absentees is concerned. But many boys old enough to go to work and desiring to do so will require constant supervision, wise counsel, and frequent encouragement if they are to become settled in purpose to lead honest and industrious lives. The years from 12 to 16 are probably the most critical and difficult to deal with in all childhood, and for those who are 14 years of age or over, and who are not therefore under the more immediate care of the truant officers, sympathetic and wise supervision should be provided.

We are confronted then with two alternatives: first, to provide suitable supervision and the right kind of sympathy and encouragement for them after parole and until they are 16 years of age; or, second, to give them proper care and maintenance within this institution unless they be committed to some other institution in the absence of or in spite of supervision of the right sort. And this is a matter which should not be decided in any large measure on the basis of present expense or on what seems to be present economy; but rather on the basis of what is needed by many boys in order that they may supplant with good habits the bad habits, which are largely the result of environment.

This supervisory work should be put in charge of some person who understands boy nature, one who has broad sympathies, who can win and retain their confidence and respect, and who can supply that parental counsel and encourage-

ment which most boys need and to which most of them quickly respond.

Respectfully submitted,

D. P. DAME,
Superintendent.

FEBRUARY 28, 1905.

MEDICAL REPORT.

Mr. D. P. DAME, *Superintendent:* —

According to the records, during the past eight years 2,571 cases have been treated at the Parental School Hospital. Of these, 453 were treated the past year, 178 being classified as Hospital Patients, the remainder as Out-Patients.

Dr. A. W. Hancock, after an eight months' service as House Officer, resigned January 1st to accept an appointment elsewhere.

Contrasting this year's report with that of last year it is evident that the general health of the boys has been excellent. Last year there were three cases of diphtheria, two of mumps and three of pneumonia. This year we have had none of these diseases, and moreover there have been but seven cases of malaria against 17 of last year.

Each new boy has been inspected upon the day of admission for the presence or absence of a contagious disease, and subsequently a careful physical examination has been made and recorded.

A case of osteomyelitis and one of cervical adenitis were sent to the City Hospital for operation.

Dr. H. B. Stevens did several throat operations and a paracentesis. Dr. George S. Derby operated on one case of squint, and Dr. A. W. Worthington did several minor operations. Also one boy was operated upon for periostitis by Dr. J. S. Stone at the Children's Hospital.

I desire to express my appreciation for the uniform kindness and consideration which you and members of the visiting staff have shown me. The School is greatly indebted

to the visiting physicians for the devotion and interest they have shown in the boys.

The following cases were treated: —

Infectious diseases.	
Malaria	7
Measles	4
Typhoid fever	1
Acute articular rheumatism	4
Diseases respiratory system.	
Acute coryza	7
Atrophic rhinitis	1
Acute follicular tonsilitis	13
Peritonsillar abscess	2
Acute pharyngitis	22
Chronic laryngitis	1
Acute bronchitis	14
Hemoptysis	2
Fibrinous pleurisy	2
Diseases digestive system.	
Aphthous Stomatitis	1
Follicular Stomatitis	1
Alveolar Abscess	3
Acute gastric indigestion	43
Acute intestinal indigestion	2
Gastro-enteritis	1
Constipation	2
Fissure in ano	1
Diseases of skin.	
Dermatitis venenata	13
Dermatitis calorica	12
Dermatitis intertrigo	2
Erythema intertrigo	2
Herpes zoster	1
Impetigo contagiosa	8
Ichthyosis simplex	1
Scabies	3
Psoriasis	1
Diseases of the eye.	
Acute Blepharitis	1
Chronic Blepharitis	1
Catarrhal conjunctivitis,	2
Phlyctenular "	2
Ulcer of sclera	1
Hordeolum	4
Internal strabismus	1
Diseases of the ear.	
Acute otitis media	15
Chronic otitis media	11
Otitis externa circumscripta	2
Cerumen	8
Foreign body	1
Wounds.	
Contused	40
Incised	31
Lacerated	24
Punctured	16
Septic	16
Fractures.	
Metacarpal	5
Phalanx	1
Abrasions	19
Carbuncle	1
Furuncle	3
Paronychia	3
Splinters removed	33
Toothache	4
Teeth extracted	4
Torticollis	1
Headache	5
Sprains	4
Erysipelas	1
Epilepsy	1
Miscellaneous affections	17
Total	453

In the examination of 193 boys committed and returned from probation during the year the following conditions were found: —

Nose and throat.	
Deviated septum	7
Hypertrophied turbinates	10
Spur	3
Chronic rhinitis.	1
Hypertrophied tonsils	26
Adenoids	6
Chronic pharyngitis	4
Chronic laryngitis	1
Eye.	
Artificial eye	1
Internal strabismus	3
Chronic conjunctivitis	4
Ear.	
Chronic otitis media	11
Old mastoid operation	2
Impacted cerumen	8
Chest.	
Flat	2
Pigeon	6
Spine.	
Round-shouldered	12
Scoliosis	6
Potts' disease	1
Genitalia.	
Phimosis	4
Undescended testicle	1
Circumcised	17
Skin.	
Eczema	1
Scabies	1
Ichthyosis simplex	1
Extremities.	
Knock knee	3
Flat feet	2

Visiting Physicians. — Dr. A. M. Worthington, Dr. H. B. Stevens, Dr. W. W. Howell, Dr. E. N. Libby.
Ophthalmologist. — Dr. George Derby.
Dermatologist. — Dr. C. Morton Smith.
Aurist. — Dr. H. B. Stevens.
Consulting Surgeon. — Dr. J. S. Stone.
Matron. — Mrs. Janet Machon.

Respectfully submitted,

CHARLES B. RUSSELL, M.D.,
House Officer.

PARENTAL SCHOOL, W. ROXBURY, Feb. 1, 1905.

DENTAL REPORT.

BOSTON, January 31, 1905.

MR. D. P. DAME, *Superintendent Parental School* : —

DEAR SIR, — Enclosed is a report of dental operations performed during the past year.

I wish to thank you for the many favors I have received;

also the masters and matrons for their assistance at various times.

Cement fillings	2	Permanent teeth ext'cted,	91
Gutta-percha fillings	7	Temporary teeth ext'cted,	206
Amalgam fillings	67	Pyorrhœa Alveolaris	1
Pulps capped	2	Salivary Calculus	3
Pulps exposed	9	Cleansed teeth of all the boys.	
Alveolar Abscess	9		
Putrescent perman'nt teeth,	82		

Respectfully,

EVAN P. WENTWORTH, D.M.D

OPHTHALMOLOGIST'S REPORT.

FEBRUARY 13, 1905.

Mr. D. P. DAME, *Superintendent Parental School* : —

DEAR SIR, — During the past year I have found the following abnormalities of the eye at the Parental School: —

	No. of Cases.
Hypermetropia	4
Hypermetropic astigmatism	14
Myopic astigmatism	2
Mixed astigmatism	1
Convergent squint	3
Subacute conjunctivitis	2
Blepharitis	1
Corneal scars	3
Chorio-retinitis	1
Total	31

Spectacles have been furnished to the above cases of ametropia and the cases of disease have been treated. One case of squint was operated upon.

A new form of spectacle frame, of much stouter construction than that heretofore in use, has been introduced and thus far has given good results.

GEORGE S. DERBY.

PLACING-OUT DEPARTMENT.

TRUSTEES' REPORT.

The countless details of the work of this Department can hardly be realized without a close study of the system. The application for admission of each child is carefully considered to find out how best to dispose of it, whether by accepting the child or by suggesting some other way of dealing with the child. For each child accepted a fitting home must be selected, or if it is defective in body or mind application is made to the appropriate hospital or to the School for the Feeble-Minded. Each child is examined at once by a physician to determine its condition. (See the Medical Report by Dr. A. C. Jelly in the Report of this Department for 1903–4.) Then each child must be watched to see that its mental, moral and physical health is cared for. All the clothing except in special cases is sent out from the office at 30 Tremont St., where large supplies are kept, the effort being made to keep the children dressed like their associates in the town where they live, so that nothing in their appearance may suggest their being "City wards." Finally, it must be determined whether and when it is proper to give up the care of each child before the age of majority either by returning it to its family, by allowing it to be adopted, or making other arrangements for the child's future welfare.

The Trustees are constantly in touch with all this work and feel great satisfaction in seeing how much intelligence and earnestness are bestowed upon it by the employees of the Department and what good results are attained.

The health of the children, as a whole, has been good. Only seventeen died last year and sixteen this year. Of these latter, six were under one year of age and these were all very ill at the time of admission. One lived only four

days, and one only one day after admission (Table No. 47). The conditions which necessitated the City's taking these children were such as would naturally lead to their being in unfavorable conditions of health. (See Table No. 32.) The great majority of the children are now, however, well and happy.

It is worthy of note that while there are this year twenty more neglected and dependent children than last year the increase has come from those in free homes (21 increase), while the number boarded has actually diminished by one. This shows an advance of the absorption into the community of these homeless children (Table No. 34).

It is also an improvement to find the children in free homes more scattered than last year. While there are twenty-one more of these children and they are placed in two more towns, yet there are nine less towns in which more than five children are placed.

Brothers and sisters are placed in the same family as far as possible.

REPORT OF THE GENERAL AGENT FOR THE PLACING-OUT AND OFFICE DIVISION.

To the Trustees for Children of the City of Boston: —

I respectfully submit my annual report for the year ending January 31, 1905.

At the close of the year there were 692 dependent and neglected children outside institutions in homes found for them: 347 on indenture and 345 at board. Add to these 163 juvenile offenders from the House of Reformation in their own homes, and 45 on indenture in the country, we find a total under the supervision of this Department and subject to visitation of 900.

HOMES FOR CHILDREN.

Applicants for children, either free or boarding, are required to fill out a blank containing 25 questions relating to their family life, as, distance from school and church, occupation, size of farm, hired help or boarders, number of persons in family, ages, etc. A list of questions is also sent to clergymen and neighbors, stating that their replies will be considered confidential, and a personal visit by an agent completes the investigation.

We have no difficulty in placing our wards in respectable families, where they receive the benefits of home life and are better prepared to go out into the world and make their way through industry than those who are reared under the best institutional conditions.

A record of each child is kept, giving the name, age, history of family, religion, school attendance, physical and mental condition, results of investigations, where placed, visits, etc.

As will be seen by the tables which accompany this report, the number of dependent and neglected children received during the year was 24 in excess of the number discharged.

The demand for boys and girls over school age for free homes exceeds the ability of the Department to supply them; and, therefore, we could not entertain the request of all worthy applicants.

Of those placed in free homes for the first time this year 20 were between the age of 3 and 10 years.

Clergy, both Catholic and Protestant, continue their interest in assisting our agents in procuring homes for our children in their respective faiths.

Within the last year five of our wards, girls, have obtained consent to be married before they arrived at the age of 21 years. In every case they seem to have bettered themselves.

VISITATION OF CHILDREN.

This is a delicate and responsible business. It does not consist merely in calling and inquiring how the child is getting along, but the visitors have to see that the requirements of the Board are duly observed and to ascertain the real condition of things without exciting suspicion and giving offense. The feelings of family and children must be regarded, and visits must be made as quietly as possible. 3,280 visits have been made to dependent and neglected children in country homes during the year; 2,800 by regular visitors of the Department, and 480 by local visitors. Some children need more visits than others in order to keep them in their places, and many require several transfers yearly before they can be suitably located.

In connection with visits to children homes are sought for others. Five agents are travelling almost constantly investigating families who have applied for children, visiting children who have been placed out, and transferring children when necessity demands.

SCHOOLING.

The law in reference to school has with few exceptions been complied with. 27 boys and 38 girls over 14 years have been sent regularly. Seven boys and 14 girls are attending high schools or academies, and one boy will enter one of the leading colleges next year. The following questions are sent to the teacher at the close of each school term: —

....., age....., is a member of the family of ....., and has attended school for the term commencing.....and ending..... Has been absent.....days; tardy.....times; dismissed.....times. Behavior.....; scholarship.....; grade.....; class, ...; promoted at the end of this term?.....

These reports are usually satisfactory and show that the children are attending regularly, and that they are doing as well as the average child in deportment and studies.

RELIGION.

It is the policy of the Department to place children in families of the same religion as that of their parents. Their spiritual wants are looked after by the clergy of the various denominations. The progress made in religious instructions is reported once each year on blanks furnished by the Department, as follows: —

Progress made in religious instruction by....., a Ward of the Trustees for Children of the City of Boston, who is now in the family of....., of.....; Bible Class,.....; Prayer.....; Catechism.....; Sunday School.....; Confession.....; When confirmed.....; Communion.....; (Signed)....., Pastor.

In case of neglect of religious duties on the part of the family please notify the TRUSTEES FOR CHILDREN, 30 TREMONT ST., BOSTON.

During the present year there were 353 applications for the admission of dependent children to this Department, of whom 129 were admitted. There were 70 children with whom work was done by enabling the father and mother to keep the home together or by placing children with relatives. There were 156 miscellaneous investigations which consisted largely in keeping track of parents of the children.

There were in addition 26 cases of neglected children committed by the courts; 56 cases for the release of boys from the Parental School; 44 cases for the release of children from the Placing-Out Division to their homes. Total, 705.

We are endeavoring each year to follow more closely the condition of the homes from which we take the children. We are then better prepared to report wisely on present conditions when application for the release of these children to their homes is made. When the father and mother both feel that some one is working side by side with them out of a common experience the results brought about by friendly visiting are oftentimes remarkable. For while we have the children, and are visiting the homes, both family and visitor are working toward one common end, namely, the restoration of the children to their homes.

HEALTH.

The health of our wards in families has been unusually good. There has been no disease of an epidemic character.

There have been 16 deaths: three in families and 13 in hospitals or institutions.

Fifty-seven boys and 44 girls requiring special medical care were brought from their suburban homes for treatment at the Children's and other hospitals; 155 were treated by physicians, oculists and dentists in towns where they reside. Five children have been supplied with surgical appliances.

INFANTS.

Boarding homes for babies in private families in the country are selected with care and not more than two infants are placed in one family. They are within easy reach of the Department and are visited frequently by our trained nurse, and the slightest trace or show of neglect has been sufficient cause for transfer to some other place. In only one instance have we been obliged to make a change, and in this case the cause was ignorance of the proper methods of caring for babies and not willful negligence.

DEFECTIVE CHILDREN.

Many children come to us with such feeble mental and physical constitutions as to make it difficult for them to become fully self-supporting without receiving constant public or private care.

The buildings occupied by the Massachusetts School for the Feeble-Minded are crowded to their utmost capacity. This condition has made it most difficult to receive all for whom application has been made. During the year 18 children of this description were transferred from our boarding homes to the School for the Feeble-Minded at Waverley; five to the Hospital Cottages for Epileptics at Baldwinsville, and one to the Boston Insane Asylum. There remain 13 boys and ten girls awaiting admission to the School for the Feeble-Minded.

HOUSE OF REFORMATION.

The Industries of this School are Shoemaking and Printing. Here they make their own shoes, also shoes for the Parental School boys and for the Placing-Out Department. The Printing Department does the printing for the two institutions, also all blanks and forms used in the Office and Placing-Out Division, including the Annual Report.

The importance of sending these boys out equipped with a trade by which they can earn a living needs no argument. Experience has shown us that a larger percent of those who leave the Institution with a knowledge of a trade do much

better in after life than those who are obliged to enter the overcrowded ranks of unskilled labor.

The older boys of this class in country homes eventually drift back to city life. However desirable agricultural pursuits may be it is difficult to make such boys acquire a love for them. Those of the dependent class who come to us at an early age and are placed directly in families usually do well.

One agent's whole time is occupied in the supervision of boys released from this School. During the year he has investigated and reported on 192 homes of inmates who are eligible for release; made 1,093 visits to boys on probation, either at home or on indenture in the country, an average of 5+ visits to each boy, and has assisted 67 to employment.

The personal histories of some of the former inmates of this school who have been successful in business and at the various trades and occupations are as follows:

One young man in his 21st year has leased a small farm in the town where he was placed on indenture, and is doing well, having brought his mother and sister from Boston to live with him.

Another boy about the same age owns a half-interest in a prosperous confectionery and cigar store which he conducts himself.

One young man who was employed in the shoe shop at the House of Reformation and worked in a factory in Boston for two years after his release was employed as foreman in an out-of-town shop before he reached the age of 21 years, and he has filled the position satisfactorily for more than a year.

Another, who was twice at the House of Reformation, and is now less than 19 years of age, is manager of a grocery and provision store owned by his father. He has four men under his control and conducts the business in a satisfactory manner.

Many more instances of successful careers after release could be given. Although boys entering the Navy are by that act discharged from the care of this Department, we frequently receive most satisfactory reports from them, and in several instances they have soon been called upon to occupy positions of trust and importance.

Supervision over the boys on probation is not only maintained by visits, but also by correspondence and requiring the boys to report in person to the agent at stated intervals. This is particularly desirable where the probationers are employed in shops and factories and associated with other

employees who are not aware that the boys have ever been inmates of the House of Reformation.

Such boys as attend school on their release are required to report regularly once a month on Saturdays at this office, and are expected at least once in each school term to bring a letter from their teachers stating their attendance has been regular and their conduct good while in school.

CONCLUSION.

Our local visitors continue to render valuable assistance. Seven were in office at the close of the year, as follows: —

John Drum, Harwich.
Minnie A. Kieley, Northampton.
Walter L. Porter, Ashfield.
Timothy W. Flanagan, Moretown, Vt.
Emma J. Linnell, Orleans.
Peter O'Connor, Rutland.
Josephine Haley, Barrington, N.H.

The practice of sending a card at Christmas to each of our wards in families, and to those at the School for Feeble-Minded and at the Hospital Cottages continues, and they have been thankfully acknowledged.

There has been no change in the office and Placing-Out force, which consists of twelve persons. They have been diligent and faithful in the discharge of their duties.

In conclusion permit me to thank your Board for the kind and courteous treatment which I have received at your hands.

Respectfully submitted,

John E. McCarthy,
General Agent.

This Report of the Trustees for Children, including reports of officers of the Department, is respectfully submitted.

CHARLES P. PUTNAM, *Chairman.*
JOHN O'HARE.
LEE M. FRIEDMAN.
HASKET DERBY.
J. C. PELLETIER.
ELIZABETH C. KELLER.
ANNIE G. MURRAY, *Secretary.*

APPENDIX.

GENERAL AND FINANCIAL STATISTICS.

TABLE NO. 1.

Comparisons of Admissions, including Court Commitments, for the past Nine Years.

	Dependent.	Neglected.	Truants.	Juvenile Offenders.	Total.
1895.....	232	24	140	93	489
1896.....	275	29	167	75	546
1897.....	259	28	167	93	547
1898.....	187	37	189	126	539
1899.....	108	30	189	113	440
1900.....	171	23	171	107	472
1901.....	112	25	204	89	430
1902.....	131	24	242	104	501
1903.....	113	10	213	89	425
1904.....	129	26	193	81	429

TABLE NO. 1 A.

Total in Charge by Classes and Present Placing at the end of Years 1901, 1902, 1903, and 1904.

	1901.	Percent.	Total.	Percent.	1902.	Percent.	Total.	Percent.	1903.	Percent.	Total.	Percent.	1904.	Percent.	Total.	Percent.
DEPENDENT AND NEGLECTED CHILDREN.																
Boarding	391	45.97	..	...	391	45.74	..	...	346	41.79	..	...	345	40.45		
In Free Homes, directly in our care	320	37.21	..	...	308	36.02	..	...	326	39.37	..	...	355	41.62		
In other institutions	149	17.32	..	...	156	18.24	..	...	156	18.84	..	...	153	17.93		
Released to homes on probation																
			860	61.17			855	58.68			828	57.98			853	59.03
TRUANTS.																
In Parental School	213	97.7	..	...	242	93.80	..	...	235	98.72	..	...	220	97.34		
Released to homes on probation	5	2.3	218	15.50	16	6.20	258	17.71	3	1.28	..	...	6	2.66		
											238	16.67			226	15.64
JUVENILE OFFENDERS.																
In House of Reformation	112	34.15	..	...	119	34.59	..	...	131	36.18	..	...	148	40.43		
Runaways																
Indentured in free homes, on probation	40	12.20	..	...	33	9.59	..	...	31	8.56	..	...	30	8.20		
Boarding on probation	3	.91	..	...	1	.29										
Released to relatives on probation	143	43.60	..	...	151	43.90	..	...	173	47.79	..	...	163	44.52		
Lost sight of	11	3.35	..	...	19	5.53	..	...	10	2.76	..	...	8	2.19		
Doing for themselves	16	4.88	..	...	17	4.94	..	...	15	4.14	..	...	14	3.85		
Other Penal Institutions	2	.61	..	...	2	.58	..	...	1	.28	..	...	1	.27		
School for Feeble-minded	..	...	..	...	..	...	..	...	..	...	..	...	1	.27		
Massachusetts State Sanatorium	..	...	..	...	..	...	..	...	..	...	..	...	1	.27		
Working Boys' Home	1	.30	..	...	2	.58	..	...	1	.28						
Total	..	...	328	23.33	..	...	344	23.61	..	...	362	25.35	..	...	366	25.33
Grand Total	..	...	1,406	100.00	..	...	1,457	100.00	..	...	1,428	100.00	..	...	1,445	100.00

TABLE NO. 1 B.

Dependent and Neglected Children in Charge at end of Year 1904.

	DEPENDENT.	NEGLECTED.	TOTAL.
Boarding	274	71	345
Indentured	229	126	355
Other Institutions	143	10	153
Total	646	207	853

TABLE NO. 2.

Average Number of Children in Care of the Department.

Average number of Dependent and Neglected Children in Free Homes	348
Average number of Dependent and Neglected Children boarding	341
Average number of Dependent and Neglected Children in Institutions	153
Average number of Juvenile Offenders in House of Reformation	134
Average number of Juvenile Offenders on Probation from the House of Reformation	225
Average number of Truants in Parental School	218
Average number of Truants on Probation from the Parental School	6
Total average in care of the Department	1,425

TABLE NO. 2 A.

Total and Average Cost of the Three Divisions.

Placing-Out and Office Division	$84,727 79
Parental School	55,910 99
House of Reformation	42,000 00
Total	$182,638 78
Income from the three Divisions, (bills and cash forwarded to the City Collector,)	138 11
Total net cost	$182,500 67

Average per capita cost of total number of children under our care for the year	$128 07
Average per capita expense of total number of children under our care, per week . .	2 45

EXPENDED FROM LOAN APPROPRIATIONS.

Parental School.

Land and buildings	$1,236 40
Furnishing three new cottages	645 87
Electric plant	1,496 44

TABLE NO. 2 B.

Office Expenses.

Salaries	$11,815 02
Furniture and library supplies	157 06
Printing	117 60
Stationery	256 69
Postage	437 46
Office expenses	62 39
Telephone	209 95
	$13,056 17
Printing done for this Division by the House of Reformation, not paid for	320 99
Total	$13,377 16

Of this amount it has been roughly estimated that $11,300.00 has been expended on the work of the Placing-Out Division, and $2,077.16 on work for the House of Reformation, the Parental School, and on probationers from these institutions.

TABLE NO. 2 C.

Placing-Out Division.

Board of children		$37,900 68
Board of children at the Massachusetts School for the Feeble-Minded, Hospital for Epileptics, State Sanatorium, and Long Island, (average number during year 115 children),	$18,647 15	
Board of children at the Hospital Cottages for Children, (average number during the year 12 children,) .	1,984 27	
		20,631 42
Carried forward		$58,532 10

Brought forward		$58,532 10
Clothing and expressage		6,477 50
Medical care and medical and surgical supplies		1,966 69
Transportation (visitation travelling expenses)		4,525 69
Entertainment and school supplies		29 39
Burials		65 00
Expenses, account adoption of children		75 25
Total		$71,671 62
Shoes received from the House of Reformation, not paid for		695 35
Total expenses		$72,366 97
Clothing furnished House of Reformation boys out on probation	25 70	
Increase in inventory of clothing on hand February 1, 1904 over February 1, 1903	441 21	
Total income		466 91
Net total		$71,900 06

TABLE NO. 2 D.

Expenditures of Placing-Out Division	$71,900 06
Estimated proportion of office expenses expended on this Division	11,300 00
Total	$83,200 06
Cost of board of children at Massachusetts School for the Feeble-Minded, and other institutions,	20,631 42
Net expenditures for children in homes (free and boarding)	$62,568 64

TABLE NO. 2 E.

Of the total number of children placed-out in families the average number boarded during the year was 341.

The average number of children on indenture in free homes during the year was 348, for whom the only expenses were a pro-

portion of the transportation, of office expenses, clothing, and a few other small items.

The average number of children in country homes (both free homes and boarding homes) was 689.

The cost of board for the whole number was	$37,900 68
The cost of transportation for the whole number was	4,525 69
The cost of clothing for the whole number was	6,010 59
The cost of medical care for the whole number was	1,966 69
Total	$50,403 65
Per capita expense of children placed in families, including these items	$73 16

**Average Cost, including Office Expenses.*

Total cost of children placed in families	$62,568 64
Per capita total expense of children in families	90 81

TABLE NO. 2 F.

Expenses for House of Reformation.

Salaries.		
Superintendent	$2,000 00	
Officers and Matrons	11,283 99	
Teachers	3,280 00	
		$16,563 99
Food, ice and water		8,039 50
Fuel and lights		4,767 49
Clothing and bedding		2,503 71
Agricultural supplies		1,586 67
Repairs and improvements		1,505 25
Furniture and utensils		1,157 05
School and library supplies		674 72
Soap, and disinfectants		439 33
Medical care and supplies		285 28
Stationery and postage		91 85
Sundries (including entertainments for inmates, transportation, freight and telephone)		295 27
Industries, (Shoemaking and Printing,)		4,089 89
Total, carried forward		$42,000 00

* Of the average number boarded during the year (341),—

The average cost of board per capita was	$111 15
The average cost of clothing per capita (estimated)	11 25
The average cost of medical care per capita (estimated)	5 28
Total	$127 68

Total, brought forward		$42,000 00
Laundry work done by the Parental School and not paid for		1,951 59
Estimated proportion of office expenses . .		300 00
		$44,251 59
Amount of work done by the Shoe-shop for the other Divisions and cash .	$1,626 71	
Amount of work done by the Printing Office for the other Divisions and cash	415 49	
		* 2,042 20
Total cost		$42,209 39
Per capita expense of an average of 134 boys at the House of Reformation during the year .		$315 00
Per capita expense of an average of 134 boys, per week		6 03
Shoes made by the Shoe-shop for boys at the Institution		$1,076 05
Printing done by the Printing Office for the Institution		88 50
Making an additional income from Industries, of .		$1,164 55

TABLE NO. 2 G.

Expenses for Parental School.

Salaries.		
Superintendent	$2,000 00	
Officers and Matrons . . .	15,071 22	
Teachers	8,342 77	
		$25,413 99
Food and ice		11,661 51
Fuel and lights		9,364 91
Repairs and improvements		2,392 87
Agricultural supplies		1,738 43
Clothing and bedding		1,619 72
Furniture and utensils		1,048 25
Soap, laundry supplies and expenses . . .		744 91
School and library supplies		682 86
Medical care and supplies		431 83
Printing, stationery and postage		207 03
Sundries (including entertainment of inmates, transportation, freight and telephone) . .		604 68
Total, carried forward		$55,910 99

* Income from the House of Reformation. Of this amount, $119.76 has been sent to the City Collector.

Total, brought forward		$55,910 99
Amount due House of Reformation for shoes .		815 10
Amount due House of Reformation for printing .		91 00
Estimated proportion of office expenses . .		400 00
		$57,217 09
Laundry work done for the House of Reformation	$1,951 59	
Cash received for junk, etc. . .	18 35	
		* 1,969 94
Total net cost		$55,247 15
Per capita expense of an average of 218 boys at the Parental School for the year . . .		$253 43
Per capita expense of an average of 218 boys, at the Parental School, per week . . .		4 85

Laundry work was done for the officers and inmates of the Parental School, making an additional income of $4,345.15.

TABLE NO. 3.

Inventory, and Appraisal of Real and Personal Estate, January 31, 1905.

PARENTAL SCHOOL, WEST ROXBURY.

Land	$50,000 00
Buildings	192,500 00
Furniture and household goods	6,700 00
Clothing, bedding and dry goods	3,200 00
Provisions and groceries	600 00
Soap, and laundry equipment and supplies . .	800 00
Stationery and books (office)	50 00
School equipment and supplies	1,100 00
Sloyd equipment and supplies	700 00
Engineering department, tools and supplies . .	300 00
Agricultural department, stock, wagons, and supplies	1,100 00
Farm products	50 00
Ice	200 00
Coal	2,200 00
Wood	30 00
Oils	15 00
Fire equipment	300 00
Total	$259,845 00

* Of this income $18.35 was sent to the City Collector.

HOUSE OF REFORMATION, RAINSFORD ISLAND.

Land	$20,000 00	
Buildings	43,000 00	
		$63,000 00
Mechanical fixtures		140 00
Furniture and household goods		1,550 00
Chapel furnishings		685 00
Clothing, bedding and dry goods		2,100 00
Provisions and groceries		240 00
Soap and laundry supplies		120 00
Medical and surgical supplies		53 00
Stationery and books		52 00
School equipment and supplies		975 00
Sloyd equipment and supplies		565 00
Engineering department, tools and supplies		110 00
Printing department, equipment and supplies		2,550 00
Shoemaking department, equipment and supplies		5,707 00
Agricultural department, equipment and supplies		1,556 00
Carpenter shop, equipment and supplies		32 00
Blacksmith shop, equipment and supplies		50 00
Life-boat equipment		100 00
Fire equipment		245 00
Farm products		50 00
Coal		2,469 00
Oil		19 00
Total		$82,368 00

OFFICE OF THE TRUSTEES AND PLACING-OUT DIVISION.

Furniture, etc.	$1,142 68
Stationery and office supplies	350 00
Clothing and dry goods	2,314 36
Total	$3,807 04

STATISTICS OF THE HOUSE OF REFORMATION.

TABLE NO. 4.

Showing the Number Committed to the House of Reformation during the year 1904, together with their Offences and Sentences.

	During Minority.	Eight Days.	Twenty Days.	Total.		
						Percent.
Offences against Property.						
Attempt to break and enter	2	..	..	2	54	66.67
Breaking and entering	8	..	..	8		
Breaking, entering, and larceny	13	..	..	13		
Larceny	27	..	2	29		
Malicious injury to personal property	..	1	..	1		
Receiving stolen property	1	..	..	1		
Committed for Disorderly Conduct.						
Being a vagrant	1	..	..	1	3	3.70
Drunkenness	1	..	..	1		
Idle and disorderly	1	..	..	1		
Committed as Stubborn Children	14	..	..	14		17.29
Returned from Probation by Trustees	10	..	..	10		12.34
Total number Committed	78	1	2	81		

TABLE NO. 4 A.

Commitments, Discharges, and Number of Inmates during the last Seven Years.

	1898	1899	1900	1901	1902	1903	1904
Total number in the House of Reformation at the beginning of the years	159	143	135	88	112	119	131
Total number committed	126	113	107	89	104	89	81
Total number during each year	285	256	242	177	216	208	212
Total number discharged	142	121	154	65	97	77	64
Total number on the books of the Institution January 31, 1899, 1900, 1901, 1902, 1903, 1904	143	135	88	112	119	131	148
Runaways	17	12					
Actual number in Institution January 31, 1899, 1900, 1901, 1902, 1903, 1904 . . .	126	123	88	112	119	131	148

TABLE NO. 5.

Showing the Number Released on Probation from the House of Reformation during 1904, and their Condition at the end of the Year; also the Number Discharged from House of Reformation.

	TOTAL.	Doing well.	Conduct fair.	Conduct unsatisfactory.	Returned to the House of Reformation.	Massachusetts Reformatory.	Absconded.	U.S. Navy.	To Relative out of State.	To State Sanatorium.	To Mass. School for Feeble Minded.
DISCHARGED FROM THE HOUSE OF REFORMATION.											
To Massachusetts Reformatory											
Committed for non-payment of fine, and discharged on expiration of sentence	2										
On payment of fine	1										
To parents	1										
Total discharged	4										
RELEASED ON PROBATION.											
To home, to attend school	2	1	1								
To home, to work	44	21	11	3	4	1	1	1	2		
To be indentured	11	6	..	..	1	..	..	..	2	1	1
Discharged when released	3	..	..	1	..	..	..	..	2		
Total number released on probation	60	28	12	4	5	1	1	1	6	1	1
Total discharged and released on probation	64										

TABLE NO. 6.

Showing Number of Boys Committed to the House of Reformation during the past Year from each of the Court Districts of the City.

Superior	3
Central	35
Roxbury	6
Charlestown	8
South Boston	8
East Boston	8
Dorchester	3
	71
Returned	10
Total	81

TABLE NO. 7.

Showing Nativity, and Nativity of Father of Boys Committed to the House of Reformation during the Year 1904.

	NATIVITY.	PERCENT.	NATIVITY OF FATHER.	PERCENT.
Boston	40	49.40	9	11.11
Elsewhere in Massachusetts	8	9.87	3	3.70
Elsewhere in United States	7	8.64	6	7.41
Foreign born	26	32.09	56	69.14
Unknown	....	....	7	8.64
Total	81	100.00	81	100.00

TABLE NO. 8.

Showing by Months the Number Committed to the House of Reformation during the Year 1904.

February	5	September	7
March	2	October	7
April	2	November	6
May	12	December	5
June	16	January	9
July	5		—
August	5	Total	81

Average attendance in Institution 134.46
Largest number in Institution during year was . . 148
Smallest number in Institution during year was . . 122

TABLE NO. 9.

Showing Age of Boys at House of Reformation at Commitment and at Release on Probation during the Year 1904.

AGE.	Number Committed.	Percent.	Number Released on Probation.	Percent.
10	3	3.70		
11	5	6.17		
12	8	9.87		
13	16	19.76	1	1.67
14	14	17.29	12	20.00
15	27	33.33	8	13.33
16	5	6.17	16	26.67
17	2	2.47	14	23.33
18	....	....	7	11.67
19	....	....	2	3.33
Unknown	1	1.24		
Totals	81	100.00	60	100.00
Average age	13.80	....	15.98	

TABLE NO. 10.

Showing Length of Time Spent in House of Reformation by Boys Discharged and Released during the Year 1904.

3 months or less	* 4	1 year 11 months	2
4 months	1	2 years	1
9 "	2	2 " 1 month	3
10 "	2	2 " 2 months	2
11 "	4	2 " 3 "	1
1 year	7	2 " 5 "	3
1 " 1 month	2	2 " 7 "	1
1 " 2 months	2	2 " 9 "	1
1 " 3 "	3	2 " 11 "	3
1 " 4 "	3	3 years	1
1 " 5 "	5	3 " 3 months	1
1 " 6 "	2	3 " 9 "	1
1 " 7 "	3	3 " 10 "	1
1 " 9 "	1	4 " 6 "	1
1 " 10 "	1		

* Of these, three were discharged from short sentences. One was discharged by Trustees.

TABLE NO. 11.

Showing for 1904 the Average Number of Inmates, etc.

Average number of inmates	134.46
Number of new commitments	71
Number returned for any cause	10
Number placed on probation	60
Discharged from short sentences	3
Discharged by Trustees	1
Average time by months spent in the House of Reformation by all boys released or discharged	19.53
Average time by months spent in the House of Reformation by all boys released on probation	20.63

TABLE NO. 12.

Showing Conditions and Conduct at end of Year 1904 of all Boys on Probation outside the House of Reformation, subject to the Control of the Trustees.

	On Probation. At home.	On Probation. On indenture and boarding.	On Probation. Working independently.	All boys on probation.	
					Percent.
Doing well	83	20	4	107	49.08
Conduct fair	50	8	5	63	28.90
Conduct unsatisfactory	26	1	3	30	13.76
Have been in other penal institutions	7	1	1	9	4.13
Whereabouts and conditions unknown	6	3	. .	9	4.13
Total	172	33	13	218	100.00

TABLE NO. 13.

Showing Status of all Boys under Twenty-one whose Names were on the Books of the House of Reformation from May 1, 1895, to January 31, 1905.

IN THE HOUSE OF REFORMATION		148
RELEASED FROM THE HOUSE OF REFORMATION, BUT STILL SUBJECT TO THE CONTROL OF THE TRUSTEES.		
At home (working)	158	
At home (attending school)	5	
Indentured (working)	30	
Working independently	13	
In penal institutions other than the Massachusetts Reformatory	1	
In Massachusetts School for the Feeble-Minded	1	
In Massachusetts State Sanatorium	1	
Lost sight of, this year	2	
Lost sight of, previously	7	
	—	218
DISCHARGED FROM THE CARE OF THIS DEPARTMENT.		
Released to go out of state	32	
In United States Army	22	
In United States Navy and Marine Corps	41	
Sent to Massachusetts Reformatory this year	8	
Sent to Massachusetts Reformatory, former years	65	
Discharged to Massachusetts State Prison	1	
" to parents as unfit subjects	2	
" to Lyman School	2	
" to Insane Hospital	1	
" to School for Feeble-Minded	2	
" to Home for Destitute Catholic Children	1	
" on account of error in commitment	1	
" on decision of corporation counsel	1	
" on writ of habeas corpus	2	
" by order of Trustees	2	
Fine cases discharged at expiration of sentence or on payment of fine this year	3	
Fine cases discharged at expiration of sentence or on payment of fine, previously	196	
Discharged on arriving at age of twenty-one	128	
Died	18	
	—	528
NAMES OCCURRING MORE THAN ONCE ON THE RECORDS.		
Returned to House of Reformation this year	9	
Returned to House of Reformation previously	96	
Recommitted to House of Reformation by courts this year	1	
Recommitted to House of Reformation by courts previously	20	
	—	126
Total		1,020

TABLE NO. 14.

Showing Occupation of Boys Outside of the House of Reformation (subject to the control of the Trustees) having Regular Employment at end of Year January 31, 1905.

EMPLOYED IN TRADES.		
Baker	1	
Blacksmith	1	
Bookbinder	1	
Confectioners	2	
Cooks	4	
Coopers	2	
Coppersmith	1	
Electricians	3	
Engravers	2	
Gasfitter	1	
Machinists	7	
Painters	2	
Paper hanger	1	
Plumbers	3	
Printers	18	
Roofer	1	
Tailors	4	
	—	54
EMPLOYED IN FACTORIES.		
Shoe shops	16	
Factories (other than shoe-shops)	20	
	—	36
Employed in stores, markets, etc.		15
Bookkeeper	1	
Bootblacks	2	
Elevator boys	4	
Express teams	5	
Farmers	10	
Hostlers	4	
Janitor	1	
Laborers	5	
Longshoremen	4	
Lumber yard	3	
Messenger boys	4	
Office boys	4	
Peddlers	3	
Pugilist	1	
Restaurant	4	
Sailors	2	
Switchman	1	
Teamsters	14	
Woodyard	6	
	—	78
Total		183

TABLE NO. 15.

Agricultural Products raised during Year ending January 31, 1905, and List of Live Stock on Hand.

Milk	2,482	gallons
Hen's eggs	1,020	dozen
Duck's eggs	44	"
Dressed pork	5,236	pounds
Dressed beef	535	"
Dressed chickens	22	"
Dressed fowl	110	"
Dressed ducks	120	"
Beans (shell)	8	bushels
Beans (string)	25	"
Beans (Lima)	9	"
Beet greens	19	"
Beets	65	"
Cabbage	842	heads
Cauliflower	50	"
Carrots	51	bushels
Corn (green)	3,021	ears
Cucumbers	14	bushels
Lettuce	1,525	heads
Parsnips	20	bushels
Peas (green)	14	"
Pumpkins	430	
Radishes	1,031	bunches
Rhubarb	675	pounds
Spinach	22	bushels
Squash	1,500	pounds
Tomatoes	42	bushels
Turnips	40	"

Cow hide sold	$4.42
Veal hide sold	.25

Live Stock on Hand.

2 horses	88 hens
4 cows	35 pullets
36 hogs	30 cockerels
6 ducks	

STATISTICS OF THE PARENTAL SCHOOL.

TABLE NO. 16.

Showing the Number of Boys in the School at the beginning of the Year, together with the Number Committed, Discharged, Released on Probation, Returned from Probation, and Recommitted during the Year.

FEBRUARY.	Number in School.	Committed.	Discharged.	Released on Probation.	Returned from Probation.	Died.	RECOMMITTED.		
							First time.	Second time.	Third time.
1904	235	193	173	35	0	0	37	6	1

TABLE NO. 17.

Showing Nativity of Boys Committed during the Year.

	NUMBER.	PERCENT.
Boston	137	70.98
Elsewhere in Massachusetts	17	8.81
Elsewhere in United States	18	9.33
Foreign born	21	10.88
Total	193	100.00

TABLE NO. 18.

Nativity of Parents of Boys Committed during the Year.

	NUMBER.	PERCENT.
Both parents born in United States	25	12.95
" " Ireland	52	26.94
" " Russia	17	8.81
" " Italy	16	8.29
" " Canada	3	1.55
" " some other foreign country	11	5.70
One parent native born	36	18.66
Both parents foreign born, but of different nationalities	11	5.70
One parent native born and one unknown	3	1.55
One parent foreign born and one unknown	11	5.70
Boys whose parents' nativity was unknown	8	4.15
Total	193	100.00

TABLE NO. 18 A.

Showing Parental Relations of Boys Committed during the Year.

	NUMBER.	PERCENT.
Both parents living	131	67.88
Father only living	11	5.70
Had stepmother	10	5.18
Mother only living	29	15.03
Had stepfather	7	3.62
Both parents dead	5	2.59
Total	193	100.0

TABLE NO. 18 B.

Showing Number of Boys Committed during the Year who belonged —

GROUP.	NUMBER.
To eldest child group	49
To youngest child group	37
To only child group	13
Total	99

TABLE NO. 19.

Showing Age of Boys at Commitment for Year ending January 31, 1905.

AGE.	NUMBER.	PERCENT.
7 years	0	0.
8 "	13	6.73
9 "	16	8.29
10 "	29	15.03
11 "	34	17.62
12 "	43	22.28
13 "	54	27.98
14 "	4	2.07
15 "	0	0.
Total	193	100.00

Average age: 11 years, 8 months.

TABLE NO. 20.

Showing the Number of Boys Committed from each of the Court Districts for the Year.

	NUMBER.	PERCENT.
Central	87	45.07
South Boston	39	20.21
Roxbury	33	17.10
Dorchester	7	3.63
East Boston	10	5.18
Charlestown	9	4.66
West Roxbury	7	3.63
Brighton	1	.52
Superior Criminal	0	0.
Total	193	100.00

TABLE NO. 21.

Showing Average Attendance and number Committed, Discharged, Released on Probation, Returned from Probation, and the Deaths, by Months.

	Committed.	Returned from Probation.	Discharged.	Released on Probation.	Died.	Average Attendance.
February	10	..	6	..	..	239.2
March	12	..	23	1	..	234.2
April	18	..	25	..	..	223.4
May	27	..	21	3	..	221.8
June	23	..	16	2	..	228.0
July	..	..	10	2	..	223.3
August	..	..	9	..	..	210.5
September	9	..	12	22	..	188.5
October	45	..	16	2	..	199.2
November	29	..	27	2	..	215.1
December	9	..	3	1	..	213.1
January, 1905	11	..	5	..	..	217.3
Total	193	..	173	35	..	218.0

TABLE NO. 22.

Showing Length of Time Spent in Parental School by Boys Discharged and Released during the Year ending January 31, 1905.

One month or less	0	Fourteen months or less	1
Two months or less	0	Fifteen " "	2
Three " "	2	Sixteen " "	2
Four " "	4	Seventeen " "	0
Five " "	1	Eighteen " "	5
Six " "	21	Nineteen " "	2
Seven " "	5	Twenty " "	0
Eight " "	12	Twenty-one months or less,	2
Nine " "	5	Twenty-two " "	2
Ten " "	6	Twenty-three " "	6
Eleven " "	6	Twenty-four " "	32
Twelve " "	92		
Thirteen " "	0		208

Average time spent in the Parental School by boys discharged and released during the year : 1 year, 29 days.

TABLE NO. 23.

Agricultural Products raised at the Parental School during the Year ending January 31, 1905.

Apples	50	bushels
Asparagus	112	bunches
Beans (shelled)	6	bushels
Beans (string)	50	"
Beets	24	"
Cabbages	1,780	heads
Carrots	12	bushels
Cauliflower	35	heads
Celery	1,100	"
Corn (green)	626	dozen
Cucumbers	42	bushels
Currants	1	quart
Dressed chickens and fowls	605	pounds
Dressed ducks	165	"
Pullets raised	172	
Ducks "	30	
Dressed pork	2,200	pounds
Eggs (hens')	979	dozen
Eggs (ducks')	59	"
Lettuce	1,050	heads
Melons	135	
Onions	13	bushels
Onions	65	bunches
Parsnips	13	bushels
Peas	42	"
Pumpkins	200	pounds
Radishes	4	bushels
Rhubarb	555	pounds
Squash (Summer)	250	"
" (Winter)	3,750	"
Tomatoes	78	bushels
Turnips	36	"
Strawberries	526	quarts
Hay for horses	2	tons
Hay for bedding and packing ice	3	"
Wood	3	cords

Live Stock on Hand.

3 horses	233 fowls
8 pigs	8 ducks

STATISTICS OF THE PLACING-OUT DIVISION.

TABLE NO. 28.

Total Number of Investigations during the Year.

	NUMBER.	PERCENT.
For admission	353	36.21
Miscellaneous	244	25.03
Of boarding homes	54	5.54
Of free homes	122	12.51
For release from House of Reformation (to parents' homes)	88	9.02
For release from Parental School on probation (to parents' homes)	56	5.74
For release from Placing-Out Division	44	4.51
For adoption and guardianship	4	.41
For return to House of Reformation from probation	10	1.03
Total	975	100.00

TABLE NO. 29.

Investigation and Disposal of Applications for Admission of Dependent Children during the Year.

	Settlement in Boston.		Settlement not in Boston.		Settlement not Obtained.		Total.	
	1904.	Percent.	1904.	Percent.	1904.	Percent.	1904.	Percent.
Admitted to the care of the Department	129	62.93	..	..	..	..	129	38.61
Application made at School for Feeble-Minded	2	.98	..	..	..	..	2	.60
Withdrawn	53	25.85	16	15.84	14	50.00	83	24.85
Refused	..	..	2	1.98	..	..	2	.60
Pending	5	2.44	..	..	..	..	5	1.50
Referred to Overseers of Poor of Boston	2	.98	9	8.91	2	7.14	13	3.89
Referred to Overseers of Poor elsewhere	..	..	17	16.83	..	..	17	5.09
Sent to Long Island Hospital with mother	1	.49	..	..	..	..	1	.30
Sent to Long Island Hospital	..	..	1	.99	..	..	1	.30
Sent to State Almshouse	..	..	16	15.84	..	..	16	4.79
Referred to State Minor Ward Department	..	..	27	26.73	3	10.71	30	8.98
Referred to State Board of Education	1	.49	..	..	..	..	1	.30
Referred to Associated Charities	..	..	1	.99	..	..	1	.30
Referred to Federation of Jewish Charities	2	.98	2	1.98	..	..	4	1.20
Referred to Society of St. Vincent de Paul	5	2.44	7	6.94	1	3.58	13	3.89
Referred to Children's Aid Society	2	.98	1	.99	..	..	3	.90
Referred to Children's Friend Society	..	..	..	..	3	10.71	3	.90
Referred to Home for Destitute Catholic Children	3	1.44	..	..	4	14.28	7	2.10
Referred to Working Boys' Home	..	..	..	..	1	3.58	1	.30
Referred to Children's Hospital	..	..	1	.99	..	..	1	.30
Referred to Home for Little Wanderers	..	..	1	.99	..	..	1	.30
Total	205	100.00	101	100.00	28	100.00	334	100.00

TABLE NO. 30.

Number of Dependent and Neglected Children Admitted to the Care of the Department during the Year.

	Boys.	Girls.	Total.
Dependent Children	79	50	129
Neglected Children	13	13	26
Total	92	63	155

TABLE NO. 31.

Nativity, Parent Nativity (Father), and Race of Children Received during the Year

	Dependent.		Neglected.	
	1904.	Percent.	1904.	Percent.
Native born	126	97.75	26	100.00
Foreign born	3	2.25		
Total	129	100.00	26	100.00
White	125	96.90	21	80.77
Colored	4	3.10	5	19.23
Nativity of Father.				
Native born	48	37.21	12	46.15
Canada and Provinces	6	4.65	8	30.77
Foreign born	63	48.84	5	19.23
Unknown	12	9.30	1	3.85
Total	129	100.00	26	100.00

TABLE NO. 32.

Domestic Conditions of Children Admitted during the Year.

	Dependent.		Neglected.	
	1904.	Percent.	1904.	Percent.
Had both parents	64	49.61	13	50.00
No parents	3	2.33		
Father only	26	20.16	9	34.61
Mother only	24	18.60	3	11.54
Illegitimate	12	9.30	1	3.85
Total	129	100.00	26	100.00
Step-father	4			
Step-mother	6	....	1	
Father sick or disabled,	1			
Mother sick or disabled,	27	....	2	
Both parents sick or disabled	3			
Head of family out of employment	17			
Intemperate father	19	....	17	
Intemperate mother	2			
Both parents intemperate	3	....	3	
Parents separated	8			
Members of family had been arrested	10	....	11	
Parents known to have received charitable aid,	42	....	10	

TABLE NO. 33.

Applications for Release, to Parents or Friends, Received and Investigated during the Year.

	Applications.		Granted.		Refused.		Under Consideration.		Withdrawn.	
	1904.	Percent.	1904.	Percent.	1904.	Percent.	1904.	Percent.	1904.	Percent.
Dependent children	43	22.87	37	29.84	2	4.44	3	18.75	1	33.33
Neglected children	1	.53	1	.81						
From Parental School	56	29.79	31	25.00	21	46.67	2	12.50	2	66.67
From House of Reformation	88	46.81	55	44.35	22	48.89	11	68.75		
Total	188	100.00	124	100.00	45	100.00	16	100.00	3	100.00

TABLE NO. 34.

Ages of all Dependent and Neglected Children who were in Charge, Placed-Out, January 31, 1905.

	BOARDING.						INDENTURED.						TOTAL OF BOTH FOR THE YEAR.	
	DEPENDENT.		NEGLECTED.		TOTAL BOARDING.		DEPENDENT.		NEGLECTED.		TOTAL INDENTURED.			
	Girls.	Boys.	Girls.	Boys.			Girls.	Boys.	Girls.	Boys.				
	1904.	1904.	1904.	1904.	1904.	Percent.	1904.	1904.	1904.	1904.	1904.	Percent.	1904.	Percent.
Under 1 year	3	4	..	..	7	2.03	..	..	..	..	..	...	7	1.01
" 3 years and over 1	13	21	3	..	37	10.72	1	..	..	..	1	.29	38	5.49
" 5 " " 3	10	12	2	1	25	7.25	1	1	..	..	2	.58	27	3.90
" 10 " " 5	67	61	19	16	163	47.25	9	10	3	2	24	6.92	187	27.02
" 12 " " 10	23	26	3	4	56	16.23	10	12	2	3	27	7.78	83	12.00
" 15 " " 12	14	16	7	2	39	11.30	23	49	17	13	102	29.39	141	20.38
Over 15	4	8	5	1	18	5.22	41	68	46	36	191	55.04	209	30.20
Total	134	148	39	24	345	100.00	85	140	68	54	347	100.00	692	100.00

TABLE NO. 35.

Children Discharged during the Year 1904.

	Boys.	Girls.	Total.
From Indenture	10	22	32
From Boarding	29	17	46
From other Institutions	31	22	53
Total	70	61	131

TABLE NO. 36.

Discharged from Indenture during the Year 1904.

	Boys.	Girls.	Total.
Arrived at age	7	11	18
Discharged to friends and relatives	..	3	3
Adopted	..	1	1
Died			
Enlisted in United States army or navy,	1	..	1
Guardian	..	1	1
Absconded			
Self-supporting	1	1	2
Married	..	5	5
Out of State	1	..	1
Total	10	22	32

TABLE NO. 37.

Applications for Children to Board or on Indenture.

	BOARDING.	ON INDENTURE.
Total received	150	207
Approved	36	87
Disapproved	18	35
Filled	26	85
Unfilled (on hand)	101	70
Withdrawn	10	18

TABLE NO. 38.

Transfers during the Year.

Boys	215
Girls	274
Total	489

TABLE NO. 39.

Transfers of Indentured Children during the Year.

	BOYS.	GIRLS.	TOTAL.
From indenture to indenture	53	100	153
From indenture to boarding	4	20	24
Total	57	120	177

TABLE NO. 40.

Indentured for first time during the Year.

	Boys.	Girls.	Total.
From office	2	1	3
From boarding homes	30	30	60
Total	32	31	63

TABLE NO. 41.

Ages of Children Indentured (for first time) during the Year.

Age.	Boys.		Girls.		Total.
	Dependent.	Neglected.	Dependent.	Neglected.	
1					
2					
3	..	..	1	..	1
4	..	..	2	..	2
5					
6	2	..	1	..	3
7	3	..	1	..	4
8	1	..	..	..	1
9	1	..	1	1	3
10	2	..	1	..	3
11	2	3	4	..	9
12	6	4	1	..	11
13	4	..	3	5	12
14	1	..	3	..	4
15	..	1	2	3	6
16	1	..	..	1	2
17	..	..	1	..	1
18					
19					
20	1	..	..	..	1
Total	24	8	21	10	63

TABLE NO. 42.

Location of Children at Board and on Indenture at the Close of Year.

	Boarding.					Indentured.				
	Number of towns where children are placed.	Number of children.	Greatest number in any one town.	Average number in one town.	Number of towns with more than five children.	Number of towns where children are placed.	Number of children.	Greatest number in any one town.	Average number in one town.	Number of towns with more than five children.
Massachusetts	68	338	22	5	21	99	261	33	2	10
New Hampshire	4	6	2	1	..	17	37	10	2	1
Maine	..	..	..	..	..	12	20	3	1	
Vermont	1	1	1	1	..	6	11	5	2	
Rhode Island	..	..	..	..	..	1	13	13	13	1
Connecticut	..	..	..	..	..	2	4	3	2	
New York										
Dominion of Canada	..	..	..	..	..	1	1	1	1	
Other States										
Total	73	345	25	7	21	138	347	68	23	12

TABLE NO. 43.

Showing the Number of Children in each Home at close of the Year 1904.

	Boarding Homes.			Free Homes.		
	Children Unrelated.	Children Related.	Total.	Children Unrelated.	Children Related.	Total.
Number of homes with one child	78	. .	78	299	. .	299
" " two children	35	37	72	11	10	21
" " three "	18	7	25	. .	2	2
" " four "	5	1	6			
" " five "	2	. .	2			
" " more than five children	2	. .	2			

TABLE NO. 44.

Schooling of Placed-Out Children during the Year 1904.

	Boarding.	Indentured.	Total.
Children Attending School.			
Of age (5–15)	226	134	360
Over school age	5	26	31
Children not Attending School.			
Over school age	13	183	196
Under school age	90	4	94
Mentally unfit	5	..	5
Physically unfit	6	..	6
Total	345	347	692

TABLE NO. 45.

Average Number of Visits made to Dependent and Neglected Children during the Year 1904.

Total number of children subject to visits (dependent and neglected)	692
Total number of visits made	3,280
Average number of visits to each child	4.7

TABLE NO. 46.

Distribution of Children on the Rolls of this Department in the Care of other Institutions.

Massachusetts School for the Feeble-Minded	103
Hospital Cottages for Children	13
Massachusetts Hospital for Epileptics	8
Massachusetts State Sanatorium	3
Free Hospital for Consumptives, Quincy Street, Dorchester	1
School for the Deaf, Hartford, Conn.	3
Stanwood School, Topsfield, Mass.	1
Perkins Institution for the Blind	3
House of Good Shepherd, Boston	2
Long Island Hospital	12
Boston Insane Hospital	2
City Hospital	1
Children's Hospital, Boston	1
	153

TABLE NO. 47.

Deaths that have Occurred in the Placing-Out Division during the Year.

	Admitted.	Born.	Died.	Age at Death.			Cause of Death.	In Care of Department.		
				Yrs.	*Mos.*	*Days.*		*Yrs.*	*Mos.*	*Days.*
1	Sept. 11, 1901	Aug. 26, 1887	Feb. 1, 1904	16	5	6	Tubercular Meningitis	2	4	21
2	May 19, 1903	Dec. 6, 1901	March 4, 1904	2	2	26	Pneumonia	..	9	13
3	Feb. 25, 1904	June 5, 1903	April 6, 1904	..	10	1	Pulmonary Tuberculosis	..	1	13
4	March 25, 1904	Dec. 6, 1888	April 24, 1904	15	4	18	Pyopneumothorax	..	1	1
5	Feb. 18, 1900	Oct. 28, 1887	Aug. 17, 1904	16	9	19	Gastric Dilatation	4	6	13
6	July 17, 1903	Sept. 6, 1890	Aug. 24, 1904	13	11	18	Accident	1	1	7
7	April 8, 1904	March 4, 1904	Aug. 27, 1904	..	5	23	Meningitis	..	4	19
8	May 26, 1904	March 1, 1904	Sept. 15, 1904	..	6	14	Infantine Atrophy	..	3	20
9	Sept. 15, 1904	May 13, 1904	Sept. 19, 1904	..	4	6	Malnutrition	..	..	4
10	Sept. 29, 1904	May 26, 1904	Sept. 30, 1904	..	4	4	Malnutrition	..	..	1
11	July 26, 1904	Aug. 31, 1900	Oct. 19, 1904	4	1	19	Tuberculosis	..	2	23
12	June 21, 1904	Nov. 22, 1899	Oct. 27, 1904	14	11	5	Tubercular Peritonitis	..	4	6
13	March 14, 1898	Oct. 28, 1885	Nov. 15, 1904	19	..	18	Pulmonary Tuberculosis & Mitral Disease	6	8	1
14	Aug. 31, 1904	March 2, 1904	Nov. 17, 1904	..	8	15	Malnutrition	..	2	17
15	July 25, 1901	—— —, 1895	Nov. 25, 1904	9	..	..	Enteritis	3	4	
16	Sept. 29, 1902	July —, 1901	Jan. 19, 1905	3	5	19	Nephritis	2	3	20

[Document 10 — 1905.]

ANNUAL REPORT

OF THE

CITY CLERK DEPARTMENT

FOR THE YEAR 1904–1905.

Office of City Clerk, City of Boston,
City Hall, March 1, 1905.

Hon. Patrick A. Collins,
Mayor of the City of Boston:

Sir, — In accordance with the requirements of the Revised Ordinances, I beg leave to submit the following report of the business of this office for the year ending January 31, 1905.

During the year 1904 the Board of Aldermen held forty-six meetings, including five special meetings, at which 2,766 petitions and orders were acted upon. There were 510 permits issued for the projection of signs, transparencies, etc., 32 for the erection of bay-windows, and 18 for the erection of permanent awnings and canopies. During the year 2,157 jurors were drawn, and 180 amusement licenses granted.

The following changes in street names, made by order of the Street Commissioners, were confirmed by the Mayor and the Board of Aldermen:

Changing to Keswick street the name of Roseland street, leading from Beacon street to Medfield street.

Changing to Bickerstaff street the name of Turner street, leading from Haviland street to Astor street.

Changing to Rutherford avenue the name of Devens street, from Rutherford avenue to Washington street, and the name of Bow street from Washington street to City square.

Changing to Ashley street that part of Walley street, at East Boston, from Ashley street to a line drawn from the northwesterly corner of Walley street and Blackinton street to the junction of the lines of Ashley street and Bennington street.

Changing to Bennington street the name of that part of Walley street between a line drawn from the northwesterly corner of Walley street and Blackinton street to the junction of the lines of Ashley street and Bennington street and the junction of the lines of Walley street and Bennington street.

Notice of the above changes was filed with the Register of Deeds, February 18, 1904, as required by law.

In the record division, 12,582 mortgages, bills of sale, assignments of wages, etc., were recorded during the fiscal year, an increase of 1,469 papers over the year 1903–1904. There were 1,629 documents, such as liquor license bonds, assignments for the benefit of creditors, constables' bonds, etc., filed. The receipts from all sources during the year were $8,851.30, an increase of $1,652.80 over the previous year.

The appropriation for and transfers to the department for the year were $54,152.04, and the total expenditures $54,152.04.

Appended is the business of the office in detail:

PAPERS RECORDED.

Mortgages, bills of sale, etc.	8,835
Assignments of wages	3,292
Married women's certificates	325
Liens on vessels	120
Assignments for the benefit of creditors	146
Description of devices and utensils used in trade	10

LICENSES ISSUED.

Amusement licenses	180
Minors' licenses (newsboys', bootblacks' and vendors')	1,795
For the sale of petroleum and its products	42

MISCELLANEOUS.

Petitions and orders acted on by the Board of Aldermen	2,766
Jurors drawn	2,157
Liquor license bonds filed	1,358
Permits for projections of signs, transparencies, etc. (issued)	510
Accident notices filed	317
Constables' bonds on file	125
Permits for bay-windows, permanent awnings, canopies, etc. (issued)	50

RECEIPTS AND EXPENDITURES.

Receipts.

Recording mortgages, assignments, etc.	$7,060 30
Amusement licenses and other sources	1,791 00
Total	$8,851 30

Expenditures.

Salaries	$46,918 00
Stationery	3,795 77
Advertising	1,579 66
Messenger service	671 28
Telephone service	595 56
Constable services	290 16
Printing	183 24
Office expenses	69 60
Travelling expenses	48 77
Total	$54,152 04

Respectfully,

EDWARD J. DONOVAN,

City Clerk.

LABOR UNION PRINTING TRADES COUNCIL BOSTON MASS.

[Document 11 — 1905.]

ANNUAL REPORT

OF THE

CITY MESSENGER DEPARTMENT

FOR THE YEAR 1904–1905.

City Messenger Department,
City Hall, February 1, 1905.

Hon. Patrick A. Collins,
Mayor of the City of Boston:

Sir, — In compliance with chapter 3, section 24, of the Revised Ordinances of 1898, I herewith submit the annual report of this department for the year ending January 31, 1905.

General Work.

The general work performed during the past year has been the attendance at meetings of both branches of the City Council and the committees thereof; the care, custody, delivery, and filing of all city documents, minutes, books, and pamphlets of the City Council; the care of the city flagstaffs, flags, ropes, and stakes; the care and cleaning of the City Hall; also special work performed at the request of the City Council and some of the city departments.

Meetings of the City Government.

The total number of meetings called the past year which required attendance by this department, not including committees, were:

Board of Aldermen	48
Common Council	26

CITY PUBLICATIONS.

There were received and delivered, the past year, documents, bound publications, etc., as follows:

Bound publications received and delivered	2,740
City documents and pamphlets received and partly distributed	48,900
City Council Minutes received and partly distributed	44,400
Daily "Advertisers" received and delivered	6,400
Daily "Travelers" received and delivered	1,700
Seat plans, Common Council chamber	200
Orders of business for City Council meetings received and distributed	11,300

FLAGS, ROPES AND STAKES.

The flag on City Hall was displayed every day during the past year, Sundays excepted.

The flags were displayed during the past year as follows:

Lincoln's Birthday	February 12
Washington's Birthday	February 22
Evacuation Day	March 17
Patriots' Day	April 19
Grant's Birthday	April 27
Memorial Day	May 30
Anniversary of adoption of National Colors	June 15
Bunker Hill Day	June 17
Grand Army Celebration	August 15–20
Independence Day	July 4
Labor Day	September 5
Franklin's Birthday	January 18

On October 25 the flags were displayed in East Boston on the occasion of the dedicatory exercises in Belmont square by the Daughters of the American Revolution.

On August 2 the Commonwealth park flagstaff was struck by lightning and entirely demolished; this staff has never been replaced, no appropriation having been made for a new one.

During the past year repairs or alterations have been made to the flagstaffs at Massachusetts avenue, Meeting House Hill, Boston Common, Public Garden, Peabody, Independence, and Andrew squares.

There are twenty-five flagstaffs located as follows:

Andrew square.
Belmont square.
Boston Common.
Central square.
City Hall.
City square.
Dorchester Heights.
Fellows-street playground.
Hayes square.
Independence square.
Jamaica Plain.
Lewis park.
Madison park.
Massachusetts avenue.
Maverick square.
Meeting House Hill.
Monmouth square.
Mt. Bowdoin green.
Orchard park.
Peabody square.
Public Garden.
Sullivan square.
Union park.
Washington park.
Wilson square.

An unusual amount of roping and staking was required of this department the past year on Evacuation, Patriots', Memorial, Bunker Hill, Independence, Grand Army and Labor Days, as well as for a number of reviews by the Mayor in front of City Hall.

At the request of the Board of Police, buildings at twenty-three of the most prominent street corners have been equipped with rings for use in attaching chains at these points in place of iron stakes and common rope that have usually been used.

Election Returns.

In accordance with a vote of the City Council last year, arrangements were made to open the Council chamber for the announcement of the State and City election returns to the members of the City Government and press. To perform this duty required the services of about eighteen extra clerks and messengers, four extra telephones, and four large blackboards; about twenty police officers were detailed to preserve order in the building.

Thanks Tendered.

I desire to hereby express my thanks to the Board of Police for the very valuable assistance rendered in furnishing details of police during the past year on ordinary and special occasions; to the Superintendent of Public Grounds for the excellent care and maintenance of the grounds in front of City Hall, and to the Superintendent of Public Buildings for his prompt action in attending to the general repairs in City Hall.

EMPLOYEES.

The total number of persons employed and paid from the department appropriation, including the City Messenger and two police officers who attend the meetings of the Common Council, is twenty-seven.

There are ten police officers, six day and four night men, assigned to City Hall, under the direction of this department, to protect the building and preserve order therein; the night men are required to patrol the building each hour of the night, and the day men on Sundays and holidays, in order to discover any fires or any leaks in the water and gas pipes; they are obliged to visit forty-three signal stations in different parts of the building during their tour of duty, the same being recorded on a watchman's clock located in this office.

RECEIPTS.

For sale of old paper	$9 64

EXPENDITURES.

From February 1, 1904, to January 31, 1905, were	$35,000 00

FINANCIAL CONDITION.

The condition of the department appropriation at the close of the financial year of 1904 was as follows:

Amount of appropriation	$35,000 00
Amount expended to January 31, 1905 . .	35,000 00

Respectfully submitted,

EDWARD J. LEARY,
City Messenger.

ALLIED PRINTING TRADES UNION LABEL COUNCIL BOSTON MASS 21

[Document 12 — 1905.]

ANNUAL REPORT

OF THE

CLERK OF COMMITTEES DEPARTMENT

FOR THE YEAR 1904.

City Hall, February 1, 1905.

Hon. Patrick A. Collins,

Mayor of the City of Boston:

Sir, — In accordance with the requirements of the ordinances, I herby present the following report of the work of this department for the financial year ending January 31, 1905.

The whole number of committees appointed for the period was seventy-five, classified as follows:

	Standing.	Special.
Aldermanic	16	4
Common Council	2	2
Joint	42	9
	60	15

These committees have had referred to them upwards of four thousand orders, petitions, remonstrances, and communications of various kinds, and the greater part of them have been acted upon with very little delay.

The aldermanic committees on building department and public improvements and the joint committee on claims transacted the largest amount of business. The number of claims considered and acted upon by the latter committee was 315, requiring for settlement the sum of $91,131.53.

The standing committees of the board of aldermen on electric wires, railroads, and licenses, and the special committee on state aid have each had a large amount of work assigned them. The public celebrations on Evacuation Day, Patriots' Day, Seventeenth of June, Fourth of July and Labor Day were arranged by the joint special committees in the usual satisfactory manner.

LICENSED MINORS.

Under the operation of the law by which the school committee was given the control of minors under fourteen years of age, it has been possible for the inspectors to enforce the regulations more strictly, with the result that the number of complaints has been lessened materially. The number of newsboys, bootblacks, and venders of small wares licensed during the year was 1,795, an increase of about 16 per cent.

FINANCIAL STATEMENT.

Appropriations and transfers		$17,298 44
Expenditures:		
Salaries	$14,980 96	
Badges for licensed minors,	448 75	
Office expenses . .	1,868 73	
		$17,298 44

Respectfully submitted,

JOHN F. DEVER,

Clerk of Committees.

ALLIED PRINTING TRADES UNION LABEL COUNCIL BOSTON MASS 21

[Document 13 — 1905.]

ANNUAL REPORT

OF THE

COLLECTING DEPARTMENT

FOR THE YEAR 1904–1905.

City Hall, Boston, February 1, 1905.

Hon. Patrick A. Collins,
Mayor of the City of Boston:

Sir, — I herewith present a report of the collections made in this department during the year beginning February 1, 1904, and ended January 31, 1905, and a statement of the leases, notes, bonds, mortgages, and deeds of property in custody of the Collector, belonging to the City of Boston, January 31, 1905.

Respectfully,

Edmund A. Macdonald,
Collector of the City of Boston and County of Suffolk.

COLLECTING DEPARTMENT — RECEIPTS.

Moneys received and credited as follows:			
Bath Department.			
Use of bathing suits, etc., 1904–5,	.....	.....	$8,580 37
Blue Hill and other Avenues.			
Huntington avenue:			
Betterments, 1903–4, $16,265 20			
Interest on ditto.... 1,337 53			
	$17,602 73		
Columbus avenue:			
Betterments, 1902–3.. $2,581 73			
Interest on ditto..... 1,833 75			
	4,415 48		
Commonwealth avenue:			
Betterments, 1903–4.. $89 72			
Interest on ditto..... 61 00			
	150 72		
Blue Hill Avenue:		$22,168 93	
Sewer Assessment:			
1898–9	$842 00		
Interest on ditto.....	271 24		
		1,113 24	
			23,282 17
Boston Pneumatic Transit Company.			
Use of streets.....	.....	.....	665 00
Building Department.			
Plumbers' Licenses, 1904–5.....	.....	$179 00	
Labor, 1903–4	.....	33 51	
			212 51
Cemetery Department.			
Dorchester North Cemetery:			
Fees.....	$518 35		
Income on Trust Funds.....	43 57		
		$561 92	
Dorchester North Cemetery Trust Fund:			
Perpetual care of lots.....	.....	232 50	
Dorchester South Cemetery:			
Fees.....	$137 30		
Income on Trust Funds.....	23 50		
		160 80	
Eustis Street Cemetery:			
Fees.....	.....	5 00	
Copp's Hill Cemetery:			
Fees.....	.....	12 00	
Bennington-street Cemetery:			
Fees.....	.....	388 00	
Granary Cemetery:			
Fees.....	.....	18 00	
Carried forward.....	.....	$1,378 22	$32,740 05

Brought forward		$1,378 22	$32,740 05
Cemetery Department. — *Cont.*			
Central Cemetery:			
Fees		16 80	
Evergreen Cemetery:			
Sale of lots	$610 00		
" " graves	679 00		
Fees	1,219 10		
Interest on Trust Funds	332 31		
		2,840 41	
Evergreen Cemetery Trust Fund:			
Perpetual care of lots		700 50	
Bunker Hill Cemetery:			
Fees		5 00	
Mt. Hope Cemetery:			
Sale of lots	$4,337 75		
" " graves	5,783 00		
" " building	115 00		
Fees	10,273 02		
Interest on Trust Funds	3,003 38		
		23,512 15	
Mt. Hope Cemetery Trust Fund:			
Perpetual care of lots		4,003 50	
Westerly Cemetery:			
Fees	$5 00		
Interest on Trust Funds	66 48		
		71 48	
Westerly Cemetery Trust Fund:			
Perpetual care of lots		5,000 00	
Phipps-street Cemetery:			
Fees		73 00	
			37,601 06
City Clerk Department.			
Recording Mortgages		$7,047 95	
Amusement Licenses		1,973 00	
			9,020 95
City Council Incidentals.			
Commission on Telephone			2 89
City Messenger Department.			
Sale of Old Paper			9 64
Clerk of Committees.			
Minors' Licenses			448 75
Collecting Bank Tax.			
From State of Massachusetts, 1 per cent. commission for collecting Bank Tax			4,943 90
Collecting Department.			
Fees on Taxes		$27,741 94	
Fees on Paving Assessments		129 05	
Redemption of Deeds		384 00	
			28,254 99
Conscience Fund.			
Money paid in			5 00
Carried forward			$113,027 23

Brought forward			$113,027 23
Duplicate and Overpayments.			
On Water Rates, 1902			237 60
Election Department.			
Sale of Old Paper, 1904–1905			26 88
Fire Department.			
Powder and Fireworks Licenses, 1904–1905	$1,094 00		
Sale of Old Material, etc., 1904–1905	464 46		
Damages, 1904–1905	116 28		
Heating Dover-street Bath-Houses, 1904–1905	6,295 38		
		$7,970 12	
Rent of Hose-House 10, 1904–1905		40 00	
			8,010 12
George B. Hyde Bequest.			
Income on Trust Funds			80 00
Hay Scales.			
Fees from North Scales			47 32
Health Department.			
Smallpox Patients, 1904–1905	$210 20		
From State	5,623 22		
Contagious Cases, 1904–1905	508 80		
Abating Nuisances, 1902–1903	171 72		
		$6,513 94	
Quarantine:			
Fees, 1904–1905		6,441 00	
Inspection of Milk and Vinegar:			
License Fees		752 50	
			13,707 44
Hospital Department.			
Paying Patients	$52,516 65		
Sale of Old Material	134 87		
		$52,651 52	
Interest on Trust Funds	$1,991 50		
Gift by Eng Fun	3 00		
		1,994 50	
Contagious Diseases, 1904–1905,		4,741 14	
			59,387 16
Hyde Park Avenue.			
Sale of Building, 1904–1905			6 00
Institutions.			
Children's Institutions Dept.:			
Parental School, 1904–1905		$18 35	
House of Reformation, 1904–1905		119 76	
Sawyer, Marcella Street Home Fund Income		92 70	
			230 81
Carried forward			$194,760 56

Brought forward				$194,760 56
Institutions Department. — *Cont.*				
Insane Hospital Department:				
Boston Insane Hospital,				
1904–1905		$83,809 32		
1903–1904		1,181 99		
1902–1903		55 00		
1899–1900		7 50		
			$85,053 81	
Insane, State Institutions:				
1903–1904		$372 87		
1902–1903		127 67		
			500 54	
				85,554 35
Pauper Institutions Department:				
Boston Almsh'se and Hospital:				
1904-1905		$3,215 43		
1903–1904		1,088 41		
1902–1903		61 71		
			$4,365 55	
Almshouse, Charlestown:				
1904–1905		$124 72		
1903–1904		448 42		
			573 14	
Epileptics, Care of, 1904–1905			42 25	
				4,980 94
Steamer J. Putnam Bradlee:				
1904–1905				2,957 00
Interest.				
On Taxes			$115,786 65	
On Street Department:				
Sewer Division			76 80	
Paving Division			1,001 01	
				116,864 46
Highways, Making of.				
Sidewalk Assessments:				
1894–1895	$15 36			
1893–1894	140 82			
1892–1893	870 28			
		$1,026 46		
Interest on ditto		513 03		
			$1,539 49	
Sewer Assessments:				
1898–1899	$4,445 15			
1897–1898	2,002 97			
1896–1897	4,419 51			
1895–1896	3,882 73			
1894–1895	2,992 05			
1893–1894	996 21			
1892–1893	769 74			
		$19,508 36		
Interest on ditto		8,510 34		
			28,018 70	
Carried forward			$29,558 19	$405,117 31

Brought forward	.....	$29,558 19	$405,117 31
Highways, Making of. — *Cont.*			
Construction of Abbottsford Street, 1897–1898 ... $176 10 Interest on ditto 88 05	$264 15		
Construction of Aberdeen Street, 1901–1902 ..... $872 77 Interest on ditto 216 34	1,089 11		
Construction of Alexander Street, 1902–1903... $60 60 Interest on ditto 60 78	121 38		
Construction of Albany and Northampton Streets, 1902–1903 ..... $200 00	200 00		
Construction of Amory Street, 1902–1903 ..... $365 53 Interest on ditto 24 19	389 72		
Construction of Andrews Street, 1900–1901 ..... $34 23 Interest on ditto..... 19 01	53 24		
Construction of Angell Street, 1903–1904 ..... $613 42 Interest on ditto..... 181 44	794 86		
Construction of Annabel Street, 1902–1903 ..... $111 12 Interest on ditto..... 39 62	150 74		
Construction of Ashley Street, 1902–1903 ..... $248 39 Interest on ditto..... 111 12	359 51		
Construction of Astor Street, 1901–1902 ..... $131 82 Interest on ditto..... 39 24	171 06		
Construction of Athelwold Street, 1900–1901 ..... $318 64 Interest on ditto..... 51 49	370 13		
Construction of Atherstone Street, 1900–1901... $68 63 Interest on ditto..... 49 16	117 79		
Construction of Barrington Street, 1902–1903... $388 50 Interest on ditto..... 102 23	490 73		
Construction of Barry Street, 1903–1904 ..... $2,232 05 Interest on ditto..... 244 09	2,476 14		
Carried forward	$7,048 56	$29,558 19	$405,117 31

Brought forward		$7,048 56	$29,558 19	$405,117 31
Highways, Making of. — *Cont.*				
Construction of Batavia Street, 1893–1894	$75 74			
Interest on ditto.....	37 88			
		113 62		
Construction of Belmore Terrace, 1901–1902	$373 72			
Interest on ditto.....	41 57			
		415 29		
Construction of Belvidere Street, 1903–1904	$19 72			
Interest on ditto.....	16 60			
		36 32		
Construction of Berkeley Street, 1904–1905	$415 03			
Interest on ditto.....	37			
		415 40		
Construction of Bernard Street, 1900–1901	$867 90			
Interest on ditto.....	155 04			
		1,022 94		
Construction of Bloomfield Street, 1898–1899...	$345 66			
Interest on ditto.....	135 87			
		481 53		
Construction of Boston Street, 1903–1904	$84 53			
Interest on ditto.....	23 37			
		107 90		
Construction of Brackett Street, 1904–1905		552 16		
Construction of Brighton Avenue, 1898–1899	$1,824 00			
Interest on ditto	100 00			
		1,924 00		
Construction of Burt Street, 1903–1904	$1,582 08			
Interest on ditto.....	136 82			
		1,718 90		
Construction of Cambridge Street, 1903–1904 ...	$489 26			
Interest on ditto.....	206 94			
		696 20		
Construction of Callender Street, 1902–1903	$948 87			
Interest on ditto.....	215 82			
		1,164 69		
Construction of Cardington Street, 1902–1903...	$8 66			
Interest on ditto	9 49			
		18 15		
Construction of Carlos Street, 1900–1901	$85 52			
Interest on ditto	47 50			
		133 02		
Carried forward.....		$15,848 68	$29,558 19	$405,117 31

Brought forward	$15,848 68	$29,558 19	$405,117 31
Highways, Making of. — *Cont.*			
Construction of Carlow Street, 1902–1903 ..... $173 19			
Interest on ditto 26 31			
	199 50		
Construction of Carter Street, 1904–1905	20 00		
Construction of Chamberlain Street, 1900–1901... $145 94			
Interest on ditto..... 89 78			
	235 72		
Construction of Chamblet Street, 1899–1900 ..... $47 06			
Interest on ditto 26 14			
	73 20		
Construction of Charlestown Street, 1903–1904 ...$33,380 05			
Interest on ditto 1,188 63			
	34,568 68		
Construction of Chester Street, 1900–1901 ..... $147 95			
Interest on ditto 82 20			
	230 15		
Construction of Chiswick Road, 1901–1902 ..... $124 29			
Interest on ditto 75 88			
	200 17		
Construction of Clinton Street, 1900–1901	36,584 70		
Construction of Congreve Street, 1902–1903 ..... $550 77			
Interest on ditto 240 28			
	791 05		
Construction of Conrad Street, 1902–1903 ..... $338 28			
Interest on ditto..... 26 12			
	364 40		
Construction of Corinth Street, 1903–1904 ..... $120 30			
Interest on ditto..... 86 80			
	207 10		
Construction of Custer street, 1902–1903 ..... $325 27			
Interest on ditto..... 115 90			
	441 17		
Construction of Dakota Street, 1904–1905	728 35		
Construction of Devon Street, 1902–1903 ..... $809 02			
Interest on ditto..... 291 77			
	1,100 79		
Construction of Dixfield Street, 1902–1903 ..... $74 04			
Interest on ditto..... 42 82			
	116 86		
Carried forward	$91,710 52	$29,558 19	$405,117 31

Brought forward	$91,710 52	$29,558 19	$405,117 31
Highways, Making of. — *Cont.*			
Construction of Draper Street, 1903–1904 ..... $2,528 42			
Interest on ditto..... 138 59			
	2,667 01		
Construction of Dresden Street, 1901–1902 ..... $323 46			
Interest on ditto..... 66 15			
	389 61		
Construction of Dunford Street, 1901–1902 ..... $333 76			
Interest on ditto..... 41 84			
	375 60		
Construction of Echo Street, 1902–1903 ..... $162 79			
Interest on ditto..... 13 81			
	176 60		
Construction of Edison Green, 1902–1903 ..... $210 93			
Interest an ditto..... 131 08			
	342 01		
Construction of Edwin Street, 1902–1903 ..... $526 15			
Interest on ditto..... 153 61			
	679 76		
Construction of Elizabeth Street, 1902–1903 ..... $792 20			
Interest on ditto..... 49 12			
	841 32		
Construction of Ellet Street, 1898–1899 ..... $170 69			
Interest on ditto..... 34 74			
	205 43		
Construction of Esmond Street, 1903–1904 ..... $1,238 43			
Interest on ditto..... 170 06			
	1,408 49		
Construction of Fairfax Street, 1903–1904 ..... $205 80			
Interest on ditto..... 42 77			
	248 57		
Construction of Fairmount Street, 1900–1901... $522 01			
Interest on ditto..... 261 41			
	783 42		
Construction of Fayston Street, 1904–1905 ..... $153 00			
Interest on ditto..... 07			
	153 07		
Construction of Fenelon Street, 1899–1900 ..... $298 45			
Interest on ditto..... 37 04			
	335 49		
Construction of Florida Street, 1902–1903 ..... $123 67			
Interest on ditto..... 68 08			
	191 75		
Carried forward.....	$100,508 65	$29,558 19	$405,117 31

Brought forward.....	$100,508 65	$29,558 19	$405,117 31
Highways, Making of. — *Cont.*			
Construction of Forest Hills Street, 1902–1903... $1,412 55 Interest on ditto..... 189 56	1,602 11		
Construction of Fowler Street, 1901–1902 .. $361 22 1902–1903 .. 387 81 $749 03 Interest on ditto..... 206 80	955 83		
Construction of Francis Street, 1902–1903 ..... $936 51 Interest on ditto..... 658 67	1,595 18		
Construction of Fullerton Street, 1898–1899 ..... $39 82 Interest on ditto..... 22 12	61 94		
Construction of Gaylord Street, 1899–1900 ..... $30 52 Interest on ditto..... 16 96	47 48		
Construction of Geneva Avenue, 1903–1904 ..... $246 08 Interest on ditto..... 65 62	311 70		
Construction of Gibson Street, 1904–1905	187 29		
Construction of Greenbrier Street, 1902–1903 ... $76 14 Interest on ditto..... 19 40	95 54		
Construction of Hancock Street, 1903–1904 ..... $2,393 11 Interest on ditto..... 188 37	2,581 48		
Construction of Harold Street, 1900–1901 ..... $108 18 Interest on ditto..... 47 61	155 79		
Construction of Hewins Street, 1900–1901 ..... $2,233 35 Interest on ditto..... 56 94	2,290 29		
Construction of Homes Avenue, 1903–1904 ..... $561 01 Interest on ditto..... 66 29	627 30		
Construction of Hubbard Street, 1900–1901 ..... $197 07 Interest on ditto..... 47 27	244 34		
Construction of Idaho Street, 1900–1901 ..... $76 59 Interest on ditto..... 42 55	119 14		
Carried forward.....	$111,384 06	$29,558 19	$405,117 31

Brought forward		$111,384 06	$29,558 19	$405,117 31
Highways, Making of. — *Cont.*				
Construction of Ivy Street, 1895–1896	$545 86			
Interest on ditto	272 94			
		818 80		
Construction of Josephine Street, 1897–1898	$188 80			
Interest on ditto	94 41			
		283 21		
Construction of Lauriat Avenue, 1903–1904	$865 98			
Interest on ditto	156 50			
		1,022 48		
Construction of Leeds Street, 1902–1903	$15 55			
Interest on ditto	14 61			
		30 16		
Construction of Leedsville Street, 1900–1901	$290 14			
Interest on ditto	59 85			
		349 99		
Construction of Leonard Street, 1902–1903	$7 61			
Interest on ditto	8 31			
		15 92		
Construction of Leroy Street, 1900–1901	$408 40			
Interest on ditto	99 65			
		508 05		
Construction of Lonsdale Street, 1900–1901	$517 93			
Interest on ditto	224 54			
		742 47		
Construction of Malvern Street, 1903–1904	$191 60			
Interest on ditto	172 12			
		363 72		
Construction of Maryland Street, 1900–1901	$107 16			
Interest on ditto	79 20			
		186 36		
Construction of Mellen Street, 1900–1901	$275 53			
Interest on ditto	72 03			
		347 56		
Construction of Merlin Street, 1900–1901	$70 09			
Interest on ditto	38 94			
		109 03		
Construction of Middleton Street, 1902–1903	$571 55			
Interest on ditto	64 18			
		635 73		
Construction of Milk Street, 1903–1904	$10 53			
Interest on ditto	5 75			
		16 28		
Carried forward		$116,813 82	$29,558 19	$405,117 31

Brought forward	$116,813 82	$29,558 19	$405,117 31
Highways, Making of. — *Cont.*			
Construction of Millet Street, 1903–1904 ..... $295 70			
Interest on ditto 25 72	321 42		
Construction of Miner Street, 1894–1895	750 00		
Construction of Montague Street, 1901–1902 ..... $68 48			
Interest on ditto..... 55 41	123 89		
Construction of Morse Street, 1899–1900 ..... $48 15			
Interest on ditto..... 4 90	53 05		
Construction of Morrill Street, 1904–1905 ..... $433 79			
Interest on ditto..... 21	434 00		
Construction of Moseley Street, 1904–1905 ..... $924 73			
Interest on ditto 1 94	926 67		
Construction of Mountfort Street, 1895–1896.... $82 90			
Interest on ditto 41 47	124 37		
Construction of Newburg Street, 1901–1902..... $671 02			
Interest on ditto 345 98	1,017 00		
Construction of Newbury Street, 1895–1896 ..... $29 53			
Interest on ditto..... 14 77	44 30		
Construction of Newland Street, 1904–1905 ..... $610 39			
Interest on ditto..... 2 79	613 18		
Construction of Nightingale Street, 1902–1903 ... $629 21			
Interest on ditto..... 214 53	843 74		
Construction of Normandy Street, 1903–1904... $238 00			
Interest on ditto..... 15 27	253 27		
Construction of North Harvard Street, 1902–1903... $1,539 81			
Interest on ditto 415 96	1,955 77		
Construction of Norway Street, 1896–1897 ..... $112 89			
Interest on ditto 28 66	141 55		
Carried forward	$124,416 03	$29,558 19	$405,117 31

Brought forward	$124,416 03	$29,558 19	$405,117 31
Highways, Making of. — *Cont.*			
Construction of Nottingham Street, 1902–1903... $418 76 Interest on ditto 148 05	566 81		
Construction of Oakley Street, 1899–1900 ..... $192 02 Interest on ditto..... 104 70	296 72		
Construction of Oak Square Avenue, 1904–1905.....	229 95		
Construction of Oakview Terrace, 1902–1903..... $790 02 Interest on ditto..... 137 93	927 95		
Construction of Orkney Road, 1903–1904 ..... $295 44 Interest on ditto..... 249 96	545 40		
Construction of Oakwood Street, 1904–1905	150 40		
Construction of Perkins Street, 1903–1904 ..... $65 52 Interest on ditto..... 46 46	111 98		
Construction of Peterborough Street, 1903–1904 ... $680 10 Interest on ditto..... 50 16	730 26		
Construction of Peverel Street, 1902–1903 ..... $2,132 92 Interest on ditto 131 19	2,264 11		
Construction of Province Court, 1901–1902 ..... $2 11 Interest on ditto..... 1 97	4 08		
Construction of Public Alley No. 101, 1900–1901..... $53 13 Interest on ditto..... 3 89	57 02		
Construction of Public Alley No. 102, 1902–1903..... $25 32 Interest on ditto..... 14 07	39 39		
Construction of Public Alley No. 401, 1902–1903..... $404 95 Interest on ditto..... 64 50	469 45		
Construction of Public Alley No. 402, 1902–1903..... $225 63 Interest on ditto..... 67 17	292 80		
Construction of Public Alley No. 403, 1900–1901..... $118 65 Interest on ditto..... 37 03	155 68		
Carried forward	$131,258 03	$29,558 19	$405,417 31

Brought forward	$131,258 03	$29,558 19	$405,117 31
Highways, Making of. — *Cont.*			
Construction of Public Alley No. 404, 1900–1901..... $67 96			
Interest on ditto..... 37 73			
	105 69		
Construction of Public Alley No. 405, 1902–1903.....	90 00		
Construction of Public Alley No. 414, 1902–1903..... $80 49			
Interest on ditto..... 20 78			
	101 27		
Construction of Public Alley No. 415, 1903–1904..... $90 74			
Interest on ditto..... 9 58			
	100 32		
Construction of Public Alley No. 416, 1902–1903..... $77 42			
Interest on ditto..... 31 78			
	109 20		
Construction of Public Alley No. 417, 1902–1903..... $7 21			
Interest on ditto..... 7 59			
	14 80		
Construction of Public Alley No. 418, 1900–1901..... 52			
Interest on ditto..... 29			
	81		
Construction of Public Alley No. 419, 1900–1901..... $9 58			
Interest on ditto..... 5 31			
	14 89		
Construction of Public Alley No. 420, 1900–1901..... 76			
Interest on ditto..... 50			
	1 26		
Construction of Public Alley No. 422, 1904–1905..... $637 19			
Interest on ditto..... 05			
	637 24		
Construction of Public Alley No. 423, 1904–1905..... $946 96			
Interest on ditto..... 10			
	947 06		
Construction of Public Alley No. 424, 1903–1904..... $69 90			
Interest on ditto..... 7 48			
	77 38		
Construction of Public Alley No. 426, 1903–1904..... $6 29			
Interest on ditto..... 4 53			
	10 82		
Construction of Public Alley No. 427, 1903–1904..... $29 77			
Interest on ditto..... 6 25			
	36 02		
Carried forward	$133,504 79	$29,558 19	$405,117 31

Brought forward	$133,504 79	$29,558 19	$405,117 31
Highways, Making of. — *Cont.*			
Construction of Public Alley No. 428, 1903–1904..... $2 78			
Interest on ditto..... 2 00	4 78		
Construction of Public Alley No. 429, 1903–1904..... $29 77			
Interest on ditto..... 2 84	32 61		
Construction of Public Alley No. 430, 1902–1903..... $42 88			
Interest on ditto..... 10 52	53 40		
Construction of Public Alley No. 431, 1900–1901..... $10 12			
Interest on ditto..... 5 63	15 75		
Construction of Public Alley No. 432, 1902–1903..... $12 92			
Interest on ditto..... 10 30	23 22		
Construction of Public Alley No. 433, 1902–1903..... $19 24			
Interest on ditto..... 3 79	23 03		
Construction of Public Alley No. 434, 1902–1903..... $65 39			
Interest on ditto..... 40 23	105 62		
Construction of Public Alley No. 435, 1902–1903..... $1 82			
Interest on ditto..... 1 84	3 66		
Construction of Public Alley No. 436, 1902–1903..... $27 88			
Interest on ditto..... 6 95	34 83		
Construction of Public Alley No. 437, 1900–1901..... $18 19			
Interest on ditto..... 13 39	31 58		
Construction of Public Alley No. 438, 1903-1904..... $149 65			
Interest on ditto..... 12 80	162 45		
Construction of Public Alley No. 439, 1902-1903..... $36 13			
Interest on ditto..... 11 36	47 49		
Construction of Public Alley No. 440, 1902–1903..... $11 26			
Interest on ditto..... 12 04	23 30		
Construction of Public Alley No. 442, 1902–1903..... $218 85			
Interest on ditto..... 45 70	264 55		
Carried forward.....	$134,331 06	$29,558 19	$405,117 31

Brought forward.....	$134,331 06	$29,558 19	$405,117 31
Highways, Making of. — *Cont.*			
Construction of Public Alley No. 433, 1903–1904..... $100 63			
Interest on ditto..... 12 17			
	112 80		
Construction of Public Alley No. 444, 1904–1905.....	934 15		
Construction of Public Alley No. 701, 1900–1901..... $124 05			
Interest on ditto..... 78 28			
	202 33		
Construction of Public Alley No. 703, 1901–1902..... $58 10			
Interest on ditto..... 2 66			
	60 76		
Construction of Public Alley No. 706, 1903–1904..... $91 92			
Interest on ditto..... 7 96			
	99 88		
Construction of Public Alley No. 901, 1904–1905..... $1,307 36			
Interest on ditto..... 1 34			
	1,308 70		
Construction of Public Alley No. 2001, 1900–1901..... $25 97			
Interest on ditto..... 14 44			
	40 41		
Construction of Robinwood Avenue, 1904–1905.. $431 26			
Interest on ditto..... 3 80			
	435 06		
Construction of Rockford Street, 1902–1903..... $39 40			
Interest on ditto..... 39 52			
	78 92		
Construction of Roland Street, 1904–1905.....	290 37		
Construction of Rosseter Street, 1900–1901..... $284 59			
Interest on ditto..... 88 69			
	373 28		
Construction of Rozella Street, 1902–1903.....	180 00		
Construction of Seaborn Street, 1901–1902..... $109 24			
Interest on ditto..... 95 53			
	204 77		
Construction of Shafter Street, 1902–1903..... $427 39			
Interest on ditto..... 42 80			
	470 19		
Construction of Shepton Street, 1902–1903..... $268 38			
Interest on ditto..... 106 63			
	375 01		
Carried forward.....	$139,497 69	$29,558 19	$405,117 31

Brought forward.....	$139,497 69	$29,558 19	$405,117 31
Highways, Making of. — *Cont.*			
Construction of Shirley Street, 1902–1903 ..... $792 62 Interest on ditto..... 124 51	917 13		
Construction of Snow Street, 1904–1905	157 18		
Construction of South Street, 1904–1905	736 16		
Construction of Spencer Street, 1902–1903 .. $639 62 1901–1902 .. 156 97 $796 59 Interest on ditto..... 133 04	929 63		
Construction of St. Alphonsus Street, 1898–1899 ... $193 36 Interest on ditto..... 107 43	300 79		
Construction of St. Germain Street, 1895–1896 ... $68 95 Interest on ditto..... 34 50	103 45		
Construction of St. Stephen Street, 1903–1904.... $26 03 Interest on ditto..... 18 28	44 31		
Construction of Stanley Street, 1902–1903 ..... $124 07 Interest on ditto..... 8 20	132 27		
Construction of Storer Street, 1902–1903 ..... $10 37 Interest on ditto..... 11 18	21 55		
Construction of Stratford Street, 1902–1903 ..... $692 59 Interest on ditto..... 71 06	763 65		
Construction of Telford Street, 1900–1901 ..... $909 57 Interest on ditto..... 5 32	914 89		
Construction of Templeton Street, 1902–1903 ... $414 09 Interest on ditto..... 237 82	651 91		
Construction of Thane Street, 1902–1903 ..... $16 17 Interest on ditto..... 17 96	34 13		
Construction of Tonawanda Street, 1899–1900 ... $1,958 32 Interest on ditto..... 313 61	2,271 93		
Carried forward.....	$147,476 67	$29,558 19	$405,117 31

Brought forward		$147,476 67	$29,558 19	$405,117 31
Highways, Making of. — *Cont.*				
Construction of Torrey Street, 1904–1905		1,220 07		
Construction of Tremont Street, 1903–1904	$1,097 74			
Interest on ditto	104 56			
		1,202 30		
Construction of Turner Street, 1903–1904	$1,971 39			
Interest on ditto	123 37			
		2,094 76		
Construction of Van Winkle Street, 1902–1903	$50 56			
Interest on ditto	56 11			
		106 67		
Construction of Vinson Street, 1904–1905	$666 05			
Interest on ditto	34			
		666 39		
Construction of Wainwright Street, 1902–1903	$115 23			
Interest on ditto	73 12			
		188 35		
Construction of Waldeck Street, 1902–1903	$518 29			
Interest on ditto	149 08			
		667 37		
Construction of Warner Street, 1902–1903	$424 14			
Interest on ditto	158 51			
		582 65		
Construction of Waterlow Street, 1900–1901	$169 95			
Interest on ditto	41 14			
		211 09		
Construction of Wensley Street, 1903–1904	$243 54			
Interest on ditto	114 78			
		358 32		
Construction of Westbourne Street, 1903–1904	$816 02			
Interest on ditto	62 84			
		878 86		
Construction of West Selden Street, 1904–1905		1,684 12		
Construction of West Tremlett Street, 1904–1905	$732 43			
Interest on ditto	5 22			
		737 65		
Construction of Windemere Road, 1904–1905		1,309 11		
Construction of Wolcott Street, 1898–1899	$184 84			
Interest on ditto	59 30			
		244 14		
Carried forward		$159,628 52	$29,558 19	$405,117 31

Brought forward	$159,628 52	$29,558 19	$405,117 31
Highways, Making of. — *Cont.*			
Construction of Woodcliff Street, 1902–1903 ..... $183 17			
Interest on ditto..... 36 86	220 03		
Construction of Woodlawn Street, 1900–1901... $911 87			
Interest on ditto..... 504 90	1,416 77		
Construction of Wordsworth Street, 1903–1904... $634 84			
Interest on ditto..... 100 55	735 39		
		162,000 71	
			191,558 90
Lamp Department.			
Rents, Shop, 1904–1905		$975 00	
Sale of old material, 1904–1905		93 96	
			1,068 96
Library Department.			
Fines, 1904–1905		$4,947 87	
Sales of Catalogues, etc., 1904–1905		245 84	
Commission on Telephone Rates, 1904–1905		31 72	
Money Found		8 94	
Sale of Old Material		39 34	
Lost Books		263 01	
Donation of Andrew Carnegie		100 00	
			5,636 72
Library Department Trust Fund:			
Interest on Trust Funds			15,539 78
Liquor Licenses.			
Licenses, 1904–1905			1,441,767 12
Market Department.			
Superintendent of Weighing			218 91
Overseeing of the Poor.			
From Overseers of the Poor, Support of Poor of other Cities and Towns		$5,417 69	
From Commonwealth of Massachusetts, Burials and Support of Poor		8,017 32	
From Occupants of Charity Building		1,331 30	
Aid refunded		116 67	
Account Temporary Home		305 26	
Sale of Barrels, etc		478 56	
Interest		124 29	
Burials and Coffins		1,288 00	
			17,079 09
Carried forward			$2,077,986 79

Brought forward			$2,077,986 79
Park Department.			
Sale of Wood, Grass, Shrubs, Sheep, Ducks, etc.	$988 75		
Labor and Sale of Materials	5,149 67		
Sale of Buildings, 1904–1905	34 05		
		$6,172 47	
Rent, 1904–1905		1,461 65	
			7,634 12
Pedlers.			
Licenses			2,500 00
Phillips Street Fund Income.			
Interest on Trust Funds			1,200 00
Police Charitable Fund Income.			
Income on Trust Funds			$8,400 50
Police Department.			
Licenses:			
Auctioneer	$434 00		
Billiard Tables	452 00		
Bowling Alleys	530 00		
Hackney Carriages	1,603 00		
Intelligence Offices	3,425 00		
Itinerant Musicians	200 00		
Junk Collectors	1,352 00		
Junk-shop Keepers	965 00		
Pawnbrokers	3,650 00		
Pool Tables	2,182 00		
Private Detectives	50 00		
Second-hand Articles	1,565 00		
Sippio Tables	8 00		
Street Railway Conductors and drivers	632 00		
Wagons	5,259 00		
Drivers' Hackney Carriages	653 50		
Drivers' Hand Carts	21 00		
		$22,981 50	
Services of Officers: 1904–1905		6,017 01	
Commission on Telephones	$3 11		
Carting	50		
		3 61	
Sale of Lost Property		86 63	
Sale of Condemned Property		60 94	
Small Loans		1,450 00	
Sale of Map		81 00	
Sale of Badges to Itinerant Musicians		81 50	
			30,762 19
Printing Department.			
Printing, sale of stamps, etc.:			
1904–1905		$147,956 66	
1903–1904		4,234 05	
1902–1903		9 97	
1901–1902		129 55	
			152,330 23
Carried forward			$2,280,813 83

Brought forward				$2,280,813 83
Public Buildings.				
Rents:				
Ward-rooms, 1904–1905	$196 00			
Curtis Hall, 1904–1905	805 00			
Faneuil Hall, 1904–1905	960 00			
		$1,961 00		
Sale of Horse, 1904–1905	$60 00			
Sale of Paper, 1904–1905,	2 60			
Sale of Old Material, 1904–1905	10 00			
Sale of Desks, 1904–1905	25 00			
		97 60		
			$2,058 60	
Armories:				
Rents from Commonwealth of Massachusetts, 1904–1905			12,100 00	
				14,158 60
Public Grounds.				
Labor, etc., 1904–1905				102 00
Public Celebrations.				
Foss Flagg Fund			$80 00	
Foss 17th of June Fund			80 00	
Babcock Music Fund			109 77	
				269 77
Randidge Trust Fund Income.				
Interest on Trust Funds				2,000 00
Rapid Transit.				
Rent of Subway, 1904–1905	$204,681 85			
Rent of Subway, alterations, 1904–1905	11,844 00			
		$216,525 85		
Money received from Bay State and Boston Gas Companies for work done, 1904–1905:				
Subway	$34,930 21			
Alterations	569 79			
		35,500 00		
			$252,025 85	
Rapid Transit, Boston Tunnel and Subway.				
Sale of Buildings, 1904–1905			65 00	
Rapid Transit, East Boston Tunnel.				
Sale of Old Material, 1904–1905		$55 96		
Carried forward		$55 96	$252,090 85	$2,297,344 20

Brought forward	$55 96	$252,090 85	$2,297,344 20
Rapid Transit, Etc. — *Cont.*			
Use of rails, 1904–1905	13 87		
Sale of plans, 1904–1905	27 00		
		96 83	
			252,187 68
Registry Department.			
Fees for Birth, Marriage and Death Certificates			422 00
Rents.			
Markets, 1904–1905		$110,552 00	
Old State House, 1903–1904	$100 00		
1904–1905	50 00		
		150 00	
Rooms, Quincy Hall:			
1904–1905	$91 00		
1903–1904	125 00		
1902–1903	587 50		
		803 50	
Rotunda, Quincy Hall:			
1904–1905	$2,100 00		
1903–1904	700 00		
		2,800 00	
Produce Exchange, 1904–1905		1,800 00	
Repair Shop:			
1904–1905		600 00	
Stable, Charlestown:			
1904–1905	$50 00		
1903–1904	25 00		
		75 00	
Franklin School-house:			
1904–1905	$100 00		
1903–1904	25 00		
		125 00	
			116,905 50
Reserve Fund.			
Refund of money, 1904–1905		$101 77	
Case, Maria J. Morrison *vs.* City, 1904–1905		700 00	
Incidentals, Costs from Law Department, 1904–1905		241 56	
			1,043 33
Sale of City Property.			
Land in Miller's Lane or Baker's Court, 1904–1805		$363 70	
Land, Ritchie Street, 1904–1905		2,144 62	
			2,508 32
Schools and School-houses.			
School Committee Supplies and Incidentals:			
Sale of Books and Supplies, 1904–1905	$660 00		
Travelling, Deaf Mutes:			
1904–1905 $2,535 20			
1903–1904 816 38			
	3,351 58		
Carried forward	$4,011 58		$2,670,411 03

Brought forward		$4,011 58	.....	$2,670,411 03
Schools and School-houses.— *Cont.*				
Badges to Minors, 1904–1905		613 75		
			$4,625 33	
School Instructors:				
Tuition, Non-residents, 1904–1905	$5,757 14			
1903–1904	113 02			
		$5,870 16		
Tuition, Deaf Mutes, 1904–1905,		16,970 17		
Dog Licenses, 1904–1905		25,914 60		
Income from Stoughton School Fund		212 00		
Income from Smith School Fund,		324 00		
Unlicensed Dogs		20 00		
Refund of Over-payment of Salaries		200 00		
			49,510 93	
Gibson School Fund Income:				
Income from Trust Funds		$2,672 50		
Rents, 1904–1905		1,400 00		
			4,072 50	
Bowdoin, Dorchester, School Fund:				
Income on Trust Funds		.....	180 00	
Horace Mann School Fund Income:				
Income on Trust Funds		.....	114 75	
Eastburn School Fund Income:				
Income on Trust Funds		.....	1,048 10	
Schoolhouse Department:				
Sale of Old Material, 1904–1905	$91 80			
Sale of Furniture, 1904–1905	129 00			
Forfeiture, 1904–1905	200 00			
		$420 80		
Land and Buildings for Schools:				
Sale of Buildings, 1904–1905	$1,105 00			
Forfeiture, 1904–1905	7,000 00			
Rents, 1904–1905	2,000 00			
		10,105 00		
			10,525 80	
				70,077 41
Soldiers' Relief.				
From State of Massachusetts:				
Military Aid, Section 9 to 14, Revised Statutes		.....	$17,981 04	
State Aid, Section 10 to 14, Revised Statutes		.....	116,509 68	
Burial of Indigent Soldiers, Sections 20 to 21, Revised Statutes		.....	5,915 00	
				140,405 72
Carried forward		.....	.....	$2,880,894 16

Brought forward		.....	.....	$2,880,894 16
State Bank Tax.				
Tax of 1904, collected by City		.....	.....	489,446 39
Street Department.				
Abolishment of Grade Crossings:				
Congress Street:				
From State of Massachusetts,	$24,230 93			
From New England Railroad Corporation	15,491 91			
		39,722 84		
Dorchester Avenue:				
From State of Massachusetts,	$14,676 45			
From Old Colony Railroad Corporation	27,256 27			
		41,932 72		
Blue Hill Avenue:				
From State of Massachusetts,	$20,967 37			
From New England Railroad Corporation	19,354 49			
		40,321 86		
Austin, Cambridge and Perkins Streets:				
From State of Massachusetts,	$30,956 68			
From Boston & Maine Railroad,	57,490 96			
		88,447 64		
			$210,425 06	
Bridge Division:				
Sale of Old Material, 1904–1905	$152 68			
Labor, 1904–1905	270 04			
		$422 72		
Rents, 1904–1905		25 00		
			447 72	
Brookline Street Bridge:				
Construction of New Brookline Street Bridge, 1904–1905		.....	7,500 00	
Cambridge Bridges Division, Wharfage, etc., 1904–1905		.....	405 30	
Cambridge Bridge:				
Rents:				
1904–1905		$2,100 00		
1903–1904		600 00		
			2,700 00	
Charlestown Bridge:				
Rents, 1904–1905		.....	90 99	
Shawmut-avenue Bridge:				
Paving and Labor, 1904–1905		.....	597 08	
Carried forward		.....	$222,166 15	$3,370,340 55

Brought forward		.....	$222,166 15	$3,370,340 55
Street Department.—*Cont.*				
Ferry Division:				
Tolls, etc., 1904–1905	$173,602 40			
Bootblack Privileges	168 00			
Sale of Old Material	166 25			
Tickets:				
1904–1905 .. $365 00				
1903–1904 .. 73 00				
	438 00			
Damage to boat, 1904–1905	650 00			
Commission on Telephones, 1904–1905	30 30			
		$175,054 95		
Rents:				
Rooms, North and South Ferry:				
1904–1905	$694 00			
Automatic Machine Privileges	450 00			
		1,144 00		
Paving Division:			176,198 95	
Assessments:				
1904–1905	$9,183 22			
1903–1904	7,161 98			
1902–1903	11,049 05			
1901–1902	55 45			
		$27,449 70		
Labor:				
1904–1905	$565 30			
1903–1904	12 00			
		577 30		
Street Improvements:				
1904–1905	$28,450 00			
1903–1904	3,318 77			
		31,768 77		
Sale of Material, 1904–1905		185 80		
Sale of Manure, 1904–1905		16 50		
			59,998 07	
Reconstruction of Bridge over Railroad at Norfolk, Medway, and West Selden Streets:				
Norfolk Bridge		$19,000 00		
Harvard-street Bridge		16,700 00		
			35,700 00	
Sanitary Division:				
Refund of Money to Purchase Horses, 1904–1905	$8,014 00			
Carried forward	$8,014 00	.....	$494,063 17	$3,370,340 55

Brought forward....	$8,014 00	.....	$494,063 17	$3,370,340 55
Street Depart. — *Cont.*				
Sanitary Div'n — *Cont.*				
Removing Ashes:				
1904-1905 $10,893 66				
1903-1904, 2,572 50				
	13,466 16			
Sale of Manure:				
1904-1905, $112 66				
1903-1904, 9 92				
	122 58			
Dumping Scow Privileges:				
1904-1905	1,931 67			
		$23,534 41		
Fort Hill Wharf:				
Rent, 1904-1905..	$700 00			
1903-1904..	25 00			
		725 00		
Hecht's Wharf:				
1904-1905	$165 00			
1903-1904	30 00			
		195 00		
Sewer Division:			24,454 41	
Assessments:				
1904-1905, $560 00				
1902-1903, 1,240 89				
	$1,800 89			
Conveying Sewage:				
1903-1904	86,196 24			
Entrance Fees:				
1904-1905	3,828 16			
Labor:				
1904-1905	557 69			
Rent, 1904-1905.....	145 00			
		$92,527 98		
Sewers, between Roslindale and West Roxbury:				
Assessments:				
1902-1903.....		60 80		
Sewers, South Boston:				
Assessments:				
1902-1903.....	$11 50			
Interest on ditto	7 57			
		19 07		
Sewers, Westville, Freeman and Charles Streets:				
Assessments:				
1903-1904.....	$30 00			
Interest on ditto	18 00			
		48 00		
			92,655 85	
Sewerage works:				
1904-1905.....	$40,396 74			
1903-1904.....	13,229 81			
1902-1903.....	9,475 57			
1901-1902.....	10,144 64			
1900-1901.....	18,093 69			
Carried forward....	$91,340 45	.....	$611,173 43	$3,370,340 55

Brought forward....	$91,340 45	.....	$611,173 43	$3,370,340 55
Street Department.— *Cont.*				
Sewerage works.—*Cont.*				
1899–1900.....	9,316 27			
		$100,656 72		
Interest on ditto.....		18,422 62		
			119,079 34	
Street-Cleaning Division:				
Removing Dirt:				
1904–1905		$1,023 00		
1903–1904		97 00		
			1,120 00	
Watering Division:				
For Watering:				
1904–1905		$72 00		
Tax, 1900.....	$6 72			
Tax, 1899.....	10 45			
		17 17		
			89 17	
South Union Station.				731,461 94
Betterments:				
1900–1901		.....	$69,418 33	
Interest on ditto.....		.....	1,576 25	
				70,994 58
Street Laying-Out Department.				
Public Lands, Rents:				
Great Brewster Island, 1904–1905		.....	.....	117 00
Taxes.				
Assessment of 1904:				

Wards.	Polls.	Real Estate.	Personal.	Totals.
1.....	$2,986 00	$150,492 16	$8,439 12	$161,917 28
2.....	1,614 00	202,412 80	8,936 48	212,963 28
3.....	1,518 00	135,035 28	10,562 48	147,115 76
4.....	1,476 00	171,821 68	9,785 76	183,083 44
5.....	1,408 00	170,805 28	29,890 90	202,104 18
6.....	1,202 00	2,202,620 44	491,482 68	2,695,305 12
7.....	996 00	3,604,784 03	757,530 00	4,363,310 03
8.....	1,880 00	390,369 40	38,992 08	431,191 48
9.....	1,292 00	290,694 72	14,865 68	306,852 40
10.....	2,938 00	739,589 92	49,874 52	792,402 44
11.....	5,224 00	1,482,065 60	1,046,637 64	2,533,927 24
12.....	2,352 00	270,156 64	40,416 20	312,924 84
13.....	978 00	345,197 13	58,047 28	404,222 41
14.....	1,882 00	151,084 96	9,287 20	162,254 16
15.....	1,622 00	106,734 40	7,233 76	115,590 16
16.....	2,522 00	155,872 64	14,988 32	173,382 96
17.....	1,660 00	187,791 36	12,766 48	202,217 84
18.....	1,546 00	199,951 80	16,740 32	218,238 12
19.....	2,534 00	272,341 60	41,102 32	316,977 92
20.....	6,446 00	389,572 35	55,081 74	451,100 09
21.....	4,010 00	306,156 24	67,036 44	377,202 68
22.....	3,578 00	247,894 28	52,943 20	304,415 48
23.....	5,344 00	279,686 03	92,966 24	377,996 27
24.....	4,438 00	290,083 68	32,781 84	327,303 52
25.....	3,264 00	304,869 60	73,229 04	381,302 64
Totals...	$64,660 00	$13,049,024 02	$3,041,617 72	$16,155,301 74

Total, 1904.....	$16,155,301 74		
Carried forward.....	$16,155,301 74	.....	$4,172,914 07

Brought forward		$16,155,301 74	.....	$4,172,914 07
Taxes. — *Cont.*				
Assessments, 1903:				
Polls	$34,122 00			
Real estate	1,828,752 16			
Personal	162,568 66			
		2,025,442 82		
Assessments, 1902:				
Polls	$612 00			
Real estate	191,737 70			
Personal	14,861 97			
		207,211 67		
Assessments, 1901:				
Polls	$150 00			
Real estate	16,267 50			
Personal	2,332 68			
		18,750 18		
Assessments, 1900:				
Polls	$72 00			
Real estate	4,219 12			
Personal	679 14			
		4,970 26		
Assessments, 1899:				
Polls	$16 00			
Real estate	3,053 87			
Personal	289 18			
		3,359 05		
Assessments, 1898:				
Polls	$2 00			
Real estate	4 08			
		6 08		
Assessments, 1896:				
Real estate		3 87		
Assessments, 1893:				
Polls		2 00		
			$18,415,047 67	
National Bank Tax, 1904		.....	181,143 31	
Corporation Tax from State, 1904		.....	945,915 49	
Corporation Bank Tax from State, 1904		.....	18,472 85	
Street Railway Tax		.....	363,709 51	
Excise Tax, Street Railway: 1904		.....	882 35	
Excise Tax, Street Railway, from State, 1904		.....	65,855 88	
				19,991,027 06
Town of Brookline.				
Taxes, 1904		.....	.....	25 84
Treasury Department.				
Return premium on Surety Bonds		.....	.....	11 11
Carried forward		.....	.....	$24,163,978 08

Brought forward			$24,163,978 08
Water Department.			
Cochituate Division :			
From water rates —			
1905	$153,377 91		
1904	2,217,499 19		
1903	17,533 51		
1902	18 20		
		$2,388,428 81	
Fees		2,004 89	
Off and on water for non-payment		1,356 00	
Miscellaneous:			
Difference in cost of laying pipes, 1904–1905	$262 25		
Service pipes and repairs:			
1904–1905 $13,942 67			
1903–1904 1,924 86			
	15,867 53		
Off and on water for repairs:			
1904–1905	1,634 50		
Sale of old material:			
1904–1905	7,659 55		
Sale of merchandise, 1904–1905	350 70		
Elevator and stand-pipes:			
1904–1905 $3,768 26			
1903–1904 3 71			
	3,771 97		
Interest on deposits, 1904–1905,	192 10		
Labor:			
1904–1905 $5,733 79			
1903–1904 387 20			
	6,120 99		
Water Loan Fund, 1904–1905	16,475 04		
Board of horse, 1904–1905	312 00		
Sale of land, Brookline, 1904-1905,	10 00		
Use of West Roxbury Pumping Station, 1904–1905	776 52		
		53,433 15	
			2,445,222 85
Weights and Measures Department.			
Fees			5,034 31
Paid to City Treasurer			$26,614,235 24

Collecting Department — Receipts for County of Suffolk.

Money received as follows:				
From Sheriff:				
Fines, Criminal Court			$30,116 04	
Jail fines			2,314 00	
Sale, old material			137 55	
Board of U. S. prisoners			1,940 05	
Board of poor debtors			77 25	
				$34,584 89
From Clerk of Supreme Judicial Court:				
Fees			.....	2,900 75
From Clerk of Superior Court, Civil Session:				
Fines			.....	21,691 47
From Clerk of Superior Criminal Court:				
Forfeitures			$2,200 00	
Fees			276 36	
				2,476 36
From Clerk of Municipal Court, Civil Session:				
Fees			.....	22,029 75
From Clerk of Municipal Court, Criminal Session:				
Fines and costs			$34,375 58	
Forfeitures			2,050 00	
				36,425 58
From Clerk of Municipal Court, Charlestown:				
Fines and costs			.....	3,821 50
From Clerk of East Boston District Court:				
Fines and costs			.....	3,254 18
From Clerk of Municipal Court, South Boston:				
Fines and costs			.....	3,605 52
From Clerk of Municipal Court, Dorchester:				
Fines and costs			.....	2,434 25
From Clerk of Municipal Court, Roxbury:				
Fines and costs			.....	8,264 22
From Clerk of Municipal Court, West Roxbury:				
Fines and costs			.....	1,049 39
From Justice of Municipal Court, Brighton:				
Fines and costs			.....	2,281 30
From Master of House of Correction, South Boston:				
Sale of 2 sleighs, 1903–1904			$30 00	
Industries, M. & M., 1902–1903			1,359 94	
				1,389 94
From Superintendent of House of Correction, Deer Island:				
Labor and sale of material—				
Regular, 1904–1905	$2,658 84			
Regular, 1903–1904	909 17			
Regular, 1898–1899	4 30			
			$3,572 31	
Sale of manufactured goods, etc.:				
1904–1005	$25,156 74			
1903–1904	8,936 64			
1902–1903	1 72			
			34,095 10	
Carried forward			$37,667 41	$146,209 10

Brought forward		$37,667 41	$146,209 10
From Superintendent of House of Correction, Deer Island — *Continued.*			
Edgestones, 1904–1905	$6,587 98		
Edgestones, 1903–1904	912 44		
Edgestones, 1902–1903	768 09		
Edgestones, 1901–1902	70 00		
Edgestones, 1900–1901	31 15		
Edgestones, 1898–1899	117 40		
Edgestones, 1897–1898	68 86		
		8,555 92	
Fines and costs		6,675 00	
			52,898 33
Pedlers' licenses			300 00
Naturalization Fees			1,586 00
From Superintendent of House of Reformation:			
Fines and costs		.....	10 00
From Register of Deeds:			
Fees		$24,001 20	
Recording Land Titles		817 65	
			24,818 85
Paid to County Treasurer			$225,822 28

Total Receipts.

City of Boston	$26,614,235 24
County of Suffolk	225,822 28
	$26,840,057 52

1904-1905.

Assessments on Bills Committed from February 1, 1904, to January 31, 1905, and Amounts Collected, Abated, and Uncollected upon the Respective Amounts.

	Committed.	Abated.	Collected.	Uncollected January 31, 1905.
Abolishment of Grade Crossings	$210,425 06	.....	$210,425 06	
Building Department	179 00	.....	179 00	
County of Suffolk:				
House of Correction, Deer Island:				
Edgestones	7,889 14	.....	6,587 98	$1,301 16
Industries	30,140 90	.....	25,156 74	4,984 16
Labor	3,422 41	.....	2,658 84	763 57
Election Department	26 88	.....	26 88	
Fire Department	8,335 12	.....	7,970 12	365 00
Health Department	719 00	.....	719 00	
Quarantine	8,118 80	.....	6,441 00	1,677 80
Hospital Department	77,318 00	$984 86	4,741 14	71,592 00
Hyde Park Avenue	6 00	.....	6 00	
Institutions Department:				
Almshouse, Charlestown,	588 14	.....	124 72	463 42
Boston Almshouse and Hospital	5,343 47	54 15	3,215 43	2,073 89
House of Reformation	119 76	.....	119 76	
Insane in State Institutions	4,327 61	.....	.....	4,327 61
Parental School	18 35	.....	18 35	
Placing-Out Department,	1,052 57	.....	.....	1,052 57
Boston Insane Hospital	109,952 10	1,185 91	83,809 32	24,956 87
Epiliptics, Care of	663 00	23 21	42 25	597 54
Steamer "J. Putnam Bradlee"	2,957 00	.....	2,957 00	
Bath Department	8,580 37	.....	8,580 37	
Lamp Department	93 96	.....	93 96	
Library Department	5,636 72	.....	5,636 72	
Park Department	6,172 47	.....	6,172 47	
Police Department	6,017 01	.....	6,017 01	
Printing Department	152,246 99	3,183 23	147,956 66	1,107 10
Public Buildings:				
Miscellaneous	112 60	.....	97 60	15 00
Public Grounds	102 00	.....	102 00	
Rapid Transit: East Boston Tunnel	96 83	.....	96 83	
Rapid Transit	35,500 00	.....	35,500 00	
Boston Subway and Tunnel	65 00	.....	65 00	
Rent Department:				
Armories	12,100 00	.....	12,100 00	
Bridge Division	25 00	.....	25 00	
Cambridge Bridge	3,600 00	.....	2,100 00	1,500 00
Charlestown Bridge	90 99	.....	90 99	
Carried forward	$702,0422 5	$5,431 36	$579,833 20	$116,777 69

	Committed.	Abated.	Collected.	Uncollected January 31, 1905.
Brought forward	$702,042 25	$5,431 36	$579,833 20	$116,777 69
Rent Department — *Cont.*				
Gibson School Fund Income	1,400 00	.....	1,400 00	
Land and Buildings for Schools	2,000 00	.....	2,000 00	
Sewer Division	350 00	.....	145 00	205 00
Ferry Division	1,156 50	.....	1,144 00	12 50
Fire Department	40 00	.....	40 00	
Hecht's Wharf	180 00	.....	165 00	15 00
Fort Hill Wharf	840 00	.....	700 00	140 00
Lamp Department	975 00	.....	975 00	
Park Department	1,461 65	.....	1,461 65	
Public Buildings	1,961 00	.....	1,961 00	
Public Lands	117 00	.....	117 00	
Rapid Transit	204,681 85	.....	204,681 85	
Rapid Transit, alterations,	11,844 00	.....	11,844 00	
Rents	115,562 00	.....	115,393 00	169 00
Reserve Fund	1,043 33	.....	1,043 33	
Sale of City Property	2,508 32	.....	2,508 32	
School Committee:				
Supplies and Incidentals	3,808 95	.....	3,808 95	
School Instructors	50,735 74	213 47	49,397 91	1,124 36
Schoolhouse Department	420 80	.....	420 80	
Land and Buildings for Schools	8,105 00	.....	8,105 00	
Street Department:				
Bridge Division	3,858 99	.....	422 72	3,436 27
Cambridge Bridges Divi'n,	405 30	.....	405 30	
Shawmut Avenue Bridge	597 08	.....	597 08	
Brookline Street Bridge	7,500 00	.....	7,500 00	
Ferry Division	175,016 95	.....	174,981 95	35 00
Sanitary Division	22,769 25	36 90	20,951 99	1,780 36
Paving Division:				
General Revenue	19,485 54	379 27	9,183 22	9,923 05
Appropriation, Labor, etc.	768 88	.....	751 10	17 78
Street Improvements	28,555 50	105 50	28,450 00	
Reconstruction of Bridge over Railroad, Norfolk, Medway and W. Selden Streets	35,700 00	.....	35,700 00	
Sewer Division:				
Assessments	77,812 76	.....	4,388 16	73,424 60
Appropriations	994 89	31 34	557 69	405 86
Sewerage Works	166,246 11	9,403 17	40,396 74	116,446 20
Street Cleaning Division	1,157 00	.....	1,023 00	134 00
Street Watering Division	72 00	.....	72 00	
Highways, Making of:				
Construction of Alford Street	5,941 36	.....	.....	5,941 36
Construction of Berkeley Street	4,518 35	3,824 25	415 03	279 07
Construction of Brackett Street	1,995 22	.....	552 16	1,443 06
Carried forward	$1,664,628 57	$19,425 26	$1,313,493 15	$331,710 16

	Committed.	Abated.	Collected.	Uncollected January 31, 1905.
Brought forward	$1,664,628 57	$19,425 26	$1,313,493 15	$331,710 16
Highways, Making of—*Cont.*				
Construction of Carter Street	802 44	81 03	20 00	701 41
Construction of Dakota Street	1,653 92	32 41	728 35	893 16
Construction of Fayston Street	3,247 26	.....	153 00	3,094 26
Construction of Darling Street	1,723 51	.....	.....	1,723 51
Construction of E Street	2,125 20	2,125 20		
Construction of Gibson Street	3,850 59	111 53	187 29	3,551 77
Construction of Hamilton Street	2,353 29	.....	.....	2,353 29
Construction of Moseley Street	4,110 64	91 07	924 73	3,094 84
Construction of Morrill Street	1,000 00	.....	433 79	566 21
Construction of Newland Street	1,164 06	.....	610 39	553 67
Construction of Oak Square Avenue	2,750 93	.....	229 95	2,520 98
Construction of Oakwood Street	2,039 77	.....	150 40	1,889 37
Construction of Public Alley No. 422	679 97	.....	637 19	42 78
Construction of Public Alley No. 423	1,200 00	.....	946 96	253 04
Construction of Public Alley No. 441	1,751 36	.....	.....	1,751 36
Construction of Public Alley No. 444	1,700 95	.....	934 15	766 80
Construction of Public Alley No. 901	2,802 08	46 70	1,307 36	1,448 02
Construction of Robinwood Avenue	3,408 28	105 93	431 26	2,871 09
Construction of Roland Street	5,263 86	128 74	290 37	4,844 75
Construction of Snow Street	2,338 23	.....	157 18	2,181 05
Construction of South Street	7,851 43	50 29	736 16	7,064 98
Construction of Torrey Street	3,386 62	108 04	1,220 07	2,058 51
Construction of Vinson Street	3,362 26	.....	666 05	2,696 21
Construction of Worthington Street	41,788 78	.....	.....	41,788 78
Construction of West Selden Street	14,349 48	.....	1,684 12	12,665 36
Construction of West Tremblett Street	4,337 22	1,000 00	732 43	2,604 79
Construction of Windermere Road	2,341 18	.....	1,309 11	1,032 07
Carried forward	$1,788,011 88	$23,306 20	$1,327,983 46	$436,722 22

	Committed.	Abated.	Collected.	Uncollected January 31, 1905.
Brought forward	$1,788,011 88	$23,306 20	$1,327,983 46	$436,722 22
Taxes, 1904	19,002,772 72	144,726 88	16,155,301 74	2,702,744 10
National Bank Tax, 1904:				
City	181,143 31	.....	181,143 31	
State	489,446 39	.....	489,446 39	
Commission	4,943 90	.....	4,943 90	
Town of Brookline	25 84	.....	25 84	
Water Department:				
Cochituate Division	77,132 01	507 54	51,117 38	25,507 09
Cochituate Water Rates, 1905	1,296,767 25	1,512 84	153,377 91	1,141,876 50
Excise Tax, Street Railway, 1904	2,911 46	.....	882 35	2,029 11
Excise Tax, Street Railway, 1904:				
From State	65,855 88	.....	65,855 88	
	$22,909,010 64	$170,053 46	$18,430,078 16	$4,308,879 02

Balances of 1903-1904 Accounts.

	Balances Uncollected. January 31, 1904, and Additional.	Abated.	Collected.	Uncollected January 31, 1905.
Betterments, Blue Hill and other avenues: Commonwealth Avenue	$52,878 09	.....	$89 72	$52,788 37
Huntington Avenue	231,340 08	$2,474 92	16,265 20	212,599 96
Building Department	564 81	.....	33 51	531 30
County of Suffolk:				
House of Correction, South Boston:				
Regular	30 00	.....	30 00	
House of Correction, Deer Island:				
Edgestones	1,992 09	1,049 45	912 44	30 20
Industries	9,209 21	.....	8,936 64	272 57
Labor	1,879 27	.....	909 17	970 10
Institutions Department:				
Almshouse, Charlestown,	673 42	.....	448 42	225 00
Boston Almshouse and Hospital	1,203 06	.....	1,088 41	114 65
Insane in State Institutions	2,265 66	.....	372 87	1,892 79
Boston Insane Hospital	3,712 93	184 21	1,181 99	2,346 73
Printing Department and additional	16,813 69	12,126 61	4,234 05	453 03
Rent Department:				
Cambridge Bridge	600 00	.....	600 00	
Hecht's Wharf	30 00	.....	30 00	
Fort Hill Wharf	150 00	.....	25 00	125 00
Public Grounds	25 00	.....	.....	25 00
Public Lands	12 00	.....	.....	12 00
Rents, miscellaneous and additional	932 00	.....	925 00	7 00
School Committee:				
Supplies and Incidentals	816 38	.....	816 38	
School Instructors	695 92	522 94	113 02	59 96
Street Department:				
Ferry Division	73 00	.....	73 00	
Sanitary Division	3,630 82	312 10	2,582 42	736 30
Paving Division:				
General Revenue	15,597 76	245 80	7,161 98	8,189 98
Appropriation, Labor, etc	204 90	.....	12 00	192 90
Street Improvements	3,318 77	.....	3,318 77	
Sewer Division:				
Assessments	86,725 87	.....	86,196 24	529 63
Sewers, Westville, Freeman and Charles Streets,	105 73	.....	30 00	75 73
Sewerage Works	73,761 26	5,358 38	13,229 81	55,173 07
Street Cleaning Division	339 58	.....	97 00	242 58
Carried forward	$509,581 30	$22,274 41	$149,713 04	$337,593 85

	Balances Uncollected January 31, 1905, and Additional.	Abated.	Collected.	Uncollected January 31, 1905.
Brought forward.....	$509,581 30	$22,274 41	$149,713 04	$337,593 85
Street Department — *Cont.*				
Highways, Making of:				
Construction of Angell Street	3,758 48	86 13	613 42	3,058 93
Construction of Barry Street.....	6,886 72	75 00	2,232 05	4,579 67
Construction of Belvidere Street.....	2,369 25	.....	19 72	2,349 53
Construction of Boston Street.....	1,585 66	42 03	84 53	1,459 10
Construction of Burt Street.....	7,764 45	853 25	1,582 08	5,329 12
Construction of Cambridge Street.....	18,587 90	301 03	489 26	17,797 61
Construction of Canal Street.....	6,912 32	349 55	.....	6,562 77
Construction of Charlestown Street.....	123,555 64	7,628 86	33,380 05	82,546 73
Construction of Corinth Street.....	3,939 94	.....	120 30	3,819 64
Construction of Draper Street.....	8,474 67	2,659 42	2,528 42	3,286 83
Construction of Esmond Street.....	3,536 77	70 69	1,238 43	2,227 65
Construction of Fairfax Street.....	949 72	.....	205 80	743 92
Construction of Geneva Avenue.....	2,907 03	347 02	246 08	2,313 93
Construction of Hancock Street.....	7,985 89	528 65	2,393 11	5,064 13
Construction of Homes Avenue.....	2,907 15	50 00	561 01	2,296 14
Construction of Lauriat Avenue.....	19,094 28	45 56	865 98	18,182 74
Construction of Malvern Street.....	2,128 89	.....	191 60	1,937 29
Construction of Millet Street.....	2,137 40	17 66	295 70	1,824 04
Construction of Milk Street.....	1,066 74	.....	10 53	1,056 21
Construction of Normandy Street	1,068 92	.....	238 00	830 92
Construction of Norway Street.....	5,314 32	.....	.....	5,314 32
Construction of Orkney Road.....	4,505 14	.....	295 44	4,209 70
Construction of Peterborough Street.....	64,465 48	15,354 35	680 10	48,431 03
Construction of Perkins Street.....	5,095 27	1,477 50	65 52	3,552 25
Construction of Public Alley No. 415	178 53	.....	90 74	87 79
Carried forward.....	$816,757 86	$52,161 11	$198,140 91	$566,455 84

	Balances Uncollected January 31, 1904, and Additional.	Abated.	Collected.	Uncollected January 31, 1905.
Brought forward	$816,757 86	$52,161 11	$198,140 91	$566,455 84
Street Department — *Cont.*				
Construction of Public Alley No. 424	129 38	.....	69 90	59 48
Construction of Public Alley No. 426	69 85	.....	6 29	63 56
Construction of Public Alley No. 427	102 38	.....	29 77	72 61
Construction of Public Alley No. 428	53 41	.....	2 78	50 63
Construction of Public Alley No. 429	81 65	.....	29 77	51 88
Construction of Public Alley No. 438	262 89	.....	149 65	113 24
Construction of Public Alley No. 443	277 51	43 61	100 63	133 27
Construction of Public Alley No. 706	319 14	.....	91 92	227 22
Construction of St. Stephen Street	26,868 01	16,697 03	26 03	10,144 95
Construction of Tremont Street	3,759 08	.....	1,097 74	2,661 34
Construction of Turner Street	14,156 78	.....	1,971 39	12,185 39
Construction of Westbourne Street	2,186 12	130 94	816 02	1,239 16
Construction of Wordsworth Street	2,995 12	4 74	634 84	2,355 54
Taxes, 1903	2,586,690 69	45,983 33	2,025,442 82	515,264 54
Water Department:				
Cochituate Division	8,519 17	15 46	2,315 77	6,187 94
Cochituate Water Rates, 1904, and Additional	2,268,146 57	19,156 37	2,217,499 19	31,491 01
	$5,731,375 61	$134,192 59	$4,448,425 42	$1,148,757 60

Balances of 1902-1903 Accounts.

	Balances Uncollected January 31, 1904, and Additional.	Abated.	Collected.	Uncollected January 31, 1905.
Betterments, Blue Hill and other avenues: Columbus Avenue	$290,485 36	$1,802 48	$2,581 73	$286,101 15
County of Suffolk:				
House of Correction, South Boston:				
M. & M.	1,859 94	.....	1,359 94	500 00
Regular	151 69	.....	.....	151 69
House of Correction, Deer Island:				
Edgestones	1,270 81	451 72	768 09	51 00
Industries	*Cr.* 563 67	.....	.....	*Cr.* 563 67
Labor	68 49	.....	.....	68 49
Health Department	171 72	.....	171 72	
Institutions Department:				
Almshouse, Charlestown	277 57	.....	.....	277 57
Boston Almshouse and Hospital	72 01	.....	61 71	10 30
House of Reformation	175 00	.....	.....	175 00
Insane in State Institutions	2,440 50	.....	127 67	2,312 83
Boston Insane Hospital	2,657 57	.....	55 00	2,602 57
Printing Department	2,902 82	.....	9 97	2,892 85
Rent Department:				
Fire Department	750 00	.....	.....	750 00
Fort Hill Wharf	95 00	.....	.....	95 00
Rents, Miscellaneous, and Additional	775 00	.....	587 50	187 50
Smallpox Hospital	150 00	.....	.....	150 00
School Committee:				
School Instructors	115 89	.....	.....	115 89
Street Department:				
Sanitary Division	947 00	.....	.....	947 00
Paving Division:				
General Revenue, and Additional	14,067 28	1,360 82	11,065 55	1,640 91
Appropriation, Labor, etc.	262 25	.....	.....	262 25
Street Improvements	766 65	.....	.....	766 65
Sewer Division	2,225 68	249 78	1,240 89	735 01
Sewers, South Boston	26 15	.....	11 50	14 65
Sewers between Roslindale and W. Roxbury	122 17	.....	60 80	61 37
Sewerage Works	63,938 86	3,839 35	9,475 57	50,623 94
Street Cleaning Division	25 50	.....	.....	25 50
Highways, Making of:				
Construction of Albany and Northampton Streets	625 00	100 00	200 00	325 00
Construction of Alexander Street	3,715 12	.....	60 60	3,654 52
Carried forward	$390,577 36	$7,804 15	$27,838 24	$354,934 97

	Balances Uncollected January 31, 1904, and Additional.	Abated.	Collected.	Uncollected January 31, 1905.
Brought forward	$390,577 36	$7,804 15	$27,838 24	$354,934 97
Street Department — *Cont.*				
Construction of Amory Street	3,373 65	45 60	365 53	2,962 52
Construction of Annabel Street	3,312 04	309 77	111 12	2,891 15
Construction of Ashley Street	1,566 20	.....	248 39	1,317 81
Construction of Barrington Street	2,620 96	69 00	388 50	2,163 46
Construction of Callender Street	9,190 22	185 63	948 87	8,055 72
Construction of Cardington Street	579 20	.....	8 66	570 54
Construction of Carlow Street	1,082 45	484 37	173 19	424 89
Construction of Congreve Street	4,081 78	11 53	550 77	3,519 48
Construction of Conrad Street	835 34	10 38	338 28	486 68
Construction of Custer Street	2,744 84	1,159 13	325 27	1,260 44
Construction of Devon Street	6,561 60	57 49	809 02	5,695 09
Construction of Dixfield Street	1,359 07	314 89	74 04	970 14
Construction of Echo Street	747 40	52 50	162 79	532 11
Construction of Edison Green	2,742 06	.....	210 93	2,531 13
Construction of Edwin Street	3,302 61	100 02	526 15	2,676 44
Construction of Elizabeth Street	2,019 19	1,103 02	792 20	123 97
Construction of Florida Street	3,786 93	45 80	123 67	3,617 46
Construction of Forest Hills Street	4,852 33	335 02	1,412 55	3,104 76
Construction of Fowler Street	2,885 31	.....	387 81	2,497 50
Construction of Francis Street	13,080 38	181 17	936 51	11,962 70
Construction of Gainsborough Street	286 11	.....	.....	286 11
Construction of Greenbrier Street	3,034 19	.....	76 14	2,958 05
Construction of Leeds Street	1,281 68	239 98	15 55	1,026 15
Construction of Leonard Street	1,200 15	.....	7 61	1,192 54
Construction of Middleton Street	2,685 39	.....	571 55	2,113 84
Construction of Nightingale Street	4,237 37	.....	629 21	3,608 16
Carried forward	$474,025 81	$12,509 45	$38,032 55	$423,483 81

	Balances Uncollected January 31, 1905, and Additional.	Abated.	Collected.	Uncollected January 31, 1905.
Brought forward	$474,025 81	$12,509 45	$38,032 55	$423,483 81
Street Department — *Cont.*				
Construction of North Harvard Street	17,222 61	1,376 05	1,539 81	14,306 75
Construction of Nottingham Street	2,119 81	60 15	418 76	1,640 90
Construction of Oakview Terrace	3,545 51	164 89	790 02	2,590 60
Construction of Peverell Street	3,863 17	963 35	2,132 92	766 90
Construction of Public Alley No. 102	256 13	.....	25 32	230 81
Construction of Public Alley No. 401	1,051 96	.....	404 95	647 01
Construction of Public Alley No. 402	1,126 69	.....	225 63	901 06
Construction of Public Alley No. 405	90 00	.....	90 00	
Construction of Public Alley No. 414	290 17	.....	80 49	209 68
Construction of Public Alley No. 416	352 41	.....	77 42	274 99
Construction of Public Alley No. 417	145 15	.....	7 21	137 94
Construction of Public Alley No. 430	147 39	.....	42 88	104 51
Construction of Public Alley No. 432	109 41	.....	12 92	96 49
Construction of Public Alley No. 433	192 62	.....	19 24	173 38
Construction of Public Alley No. 434	584 13	.....	65 39	518 74
Construction of Public Alley No. 435	157 11	.....	1 82	155 29
Construction of Public Alley No. 436	267 35	.....	27 88	239 47
Construction of Public Alley No. 439	296 49	.....	36 13	260 36
Construction of Public Alley No. 440	557 21	.....	11 26	545 95
Construction of Public Alley No. 442	623 14	.....	218 85	404 29
Construction of Public Alley No. 905	57 50	21 18	.....	36 32
Construction of Rockford Street	580 02	.....	39 40	540 62
Construction of Rozella Street	1,427 59	103 01	180 00	1,144 58
Construction of Ruggles Street	8,732 00	.....	.....	8,732 00
Construction of Shafter Street	1,477 01	83 70	427 39	965 92
Construction of Shepton Street	6.528 24	.....	268 38	6,259 86
Carried forward	$525,826 63	$15,281 78	$45,176 62	$465,368 23

	Balances Uncollected January 31, 1905, and Additional.	Abated.	Collected.	Uncollected January 31, 1905.
Brought forward	$525,826 63	$15,281 78	$45,176 62	$465,368 23
Street Department — *Cont.*				
Construction of Shirley Street	5,780 93	595 61	792 62	4,392 70
Construction of Spencer Street	2,807 77	.....	639 62	2,168 15
Construction of Stanley Street	1,482 38	.....	124 07	1,358 31
Construction of Storer Street	115 20	.....	10 37	104 83
Construction of Stratford Street	3,887 63	.....	692 59	3,195 04
Construction of Templeton Street	4,584 72	28 80	414 09	4,141 83
Construction of Thane Street	1,840 05	.....	16 17	1,823 88
Construction of Trinity Place	945 82	.....	.....	945 82
Construction of Vancouver Street	196 95	.....	.....	196 95
Construction of Van Winkle Street	2,648 44	.....	50 56	2,597 88
Construction of Wainwright Street	3,254 63	34 25	115 23	3,105 15
Construction of Waldeck Street	4,402 21	128 41	518 29	3,755 51
Construction of Warner Street	2,900 89	157 96	424 14	2,318 79
Construction of Wensley Street	3,175 04	161 44	243 54	2,770 06
Construction of Woodcliff Street	1,228 98	157 82	183 17	887 99
Taxes, 1902, and Additional	506,481 98	5,250 74	207,211 67	294,019 57
Water Department:				
Cochituate Division	8,973 36	.....	.....	8,973 36
Cochituate Water Rates, 1903, and Additional	42,583 25	23,455 65	17,533 51	1,594 09
Excise Tax, Street Railway, 1902	2,029 11	.....	.....	2,029 11
	$1,125,145 97	$45,252 46	$274,146 26	$805,747 25

Balances of 1901-1902 Accounts.

	Balances Uncollected January 31, 1904, and Additional.	Abated.	Collected.	Uncollected January 31, 1905.
County of Suffolk:				
House of Correction, Deer Island:				
Edgestones	$89 89	$19 89	$70 00	
Industries	460 80	458 00	.....	$2 80
Regular	137 50	15 35	.....	122 15
Institutions Department:				
Boston Almshouse and Hospital	27 56	.....	.....	27 56
Insane in State Institutions	986 46	.....	.....	986 46
Boston Insane Hospital	4,720 23	.....	.....	4,720 23
Printing Department	1,663 03	.....	129 55	1,533 48
Rent Department:				
Rents, Miscellaneous	100 00	.....	.....	100 00
Fort Hill Wharf	200 00	.....	.....	200 00
School Instructors	337 34	.....	.....	337 34
Street Department:				
Sanitary Division	952 88	.....	.....	952 88
Paving Division:				
General Revenue	414 55	.....	55 45	359 10
Appropriation, Labor, etc	281 03	.....	.....	281 03
Street Improvement, Summer, Washington to Federal Street	1,728 35	.....	.....	1,728 35
Sewer Division	562 13	.....	.....	562 13
Sewerage Works	75,708 04	636 30	10,144 64	64,927 10
Street Cleaning Division	81 75	.....	.....	81 75
Highways, Making of:				
Construction of Aberdeen Street	3,348 41	.....	872 77	2,475 64
Construction of Astor Street	3,785 92	.....	131 82	3,654 10
Construction of Belmore Terrace	834 18	75 00	373 72	385 46
Construction of Chiswick Road	1,204 72	.....	124 29	1,080 43
Construction of Dresden Street	757 91	.....	323 46	434 45
Construction of Dunford Street	668 10	.....	333 76	334 34
Construction of Fowler Street	1,110 24	.....	361 22	749 02
Construction of Montague Street	980 01	.....	68 48	911 53
Construction of Newburg Street	4,781 78	.....	671 02	4,110 76
Construction of Province Court	23 47	.....	2 11	21 36
Carried forward	$105,946 28	$1,204 54	$13,662 29	$91,079 45

	Balances Uncollected January 31, 1904, and Additional.	Abated.	Collected.	Uncollected January 31, 1905.
Brought forward.....	$105,946 28	$1,204 54	$13,662 29	$91,079 45
Highways, Making of—*Cont.*				
Construction of Public Alley No. 702.....	269 16	.....	.....	269 16
Construction of Public Alley No. 703.....	528 17	.....	58 10	470 07
Construction of Seaborn Street.....	1,709 39	.....	109 24	1,600 15
Construction of Spencer Street.....	724 46	.....	156 97	567 49
Taxes, 1901, and Additional,	284,953 37	348 19	18,750 18	265,855 00
Water Department:				
Cochituate Division.....	1,858 47	.....	.....	1,858 47
Cochituate Water Rates, 1902, and Additional....	1,449 61	1,031 99	18 20	399 42
	$397,438 91	$2,584 72	$32,754 98	$362,099 21

Balances of 1900-01 Accounts.

	Balances Uncollected January 31, 1904, and Additional.	Abated.	Collected.	Uncollected January 31, 1905.
Betterments:				
South Union Station	$350,114 27	$10,293 56	$69,418 33	$270,402 38
City Record	116 20	.....	.....	116 20
County of Suffolk:				
House of Correction, South Boston:				
Regular	194 68	.....	.....	194 68
House of Correction, Deer Island:				
Edgestones	51 65	.....	31 15	20 50
Industries	8 55	.....	.....	8 55
Regular	74 07	.....	.....	74 07
Institutions Department:				
Almshouse, Charlestown,	137 28	.....	.....	137 28
Boston Almshouse and Hospital	68 81	.....	.....	68 81
House of Reformation	27 00	.....	.....	27 00
Insane in State Institutions	1,343 18	.....	.....	1,343 18
Placing-Out Department	444 65	444 65		
Steamer "J. Putnam Bradlee"	25 00	.....	.....	25 00
Boston Insane Hospital	2,617 31	.....	.....	2,617 31
Printing Department	4,810 32	.....	.....	4,810 32
Public Buildings:				
General Expenses	92 66	.....	.....	92 66
Electrical Division	*Cr.* 89 97	.....	.....	*Cr.* 89 97
Repairs Division	622 45	.....	.....	622 45
Rent Department:				
Fort Hill Wharf	416 66	.....	.....	416 66
School Committee:				
School Instructors	56 99	.....	.....	56 99
Street Department:				
Bridge Division	40 00	.....	.....	40 00
Sanitary Division	6,942 48	.....	.....	6,942 48
Paving Division:				
General Revenue	222 31	.....	.....	222 31
Appropriation, Labor, etc.	118 40	.....	.....	118 40
Sewer Division:				
Sewers, Blue Hill and other avenues	74 40	.....	.....	74 40
Sewerage Works	113,042 34	2,288 92	18,093 69	92,659 73
Street Cleaning Division	140 13	.....	.....	140 13
Highways, Making of:				
Construction of Andrews Street	305 96	.....	34 23	271 73
Construction of Athelwold Street	4,650 21	1,008 90	318 64	3,322 67
Carried forward	$486,667 99	$14,036 03	$87,896 04	$384,735 92

	Balances Uncollected January 31, 1904, and Additional.	Abated.	Collected.	Uncollected January 31, 1905.
Brought forward.....	$486,667 99	$14,036 03	$87,896 04	$384,735 92
Highways, Making of—*Cont.*				
Construction of Atherstone Street.....	799 26	58 50	68 63	672 13
Construction of Bernard Street.....	1,773 73	.....	867 90	905 83
Construction of Carlos Street.....	722 67	.....	85 52	637 15
Construction of Chamberlain Street.....	1,312 64	.....	145 94	1,166 70
Construction of Chester Street.....	12,163 62	1,269 73	147 95	10,745 94
Construction of Clinton Street.....	59,287 22	20,874 79	36,584 70	1,827 73
Construction of Fairmount Street.....	3,700 57	.....	522 01	3,178 56
Construction of Harold Street.....	2,497 54	.....	108 18	2,389 36
Construction of Hewins Street.....	4,070 47	1,697 59	2,233 35	139 53
Construction of Hubbard Street.....	855 86	.....	197 07	658 79
Construction of Idaho Street.....	647 03	.....	76 59	570 44
Construction of Leedsville Street.....	973 50	.....	290 14	683 36
Construction of Leroy Street.....	1,571 56	.....	408 40	1,163 16
Construction of Lonsdale Street.....	3,309 63	148 72	517 93	2,642 98
Construction of Maryland Street.....	905 53	.....	107 16	798 37
Construction of Mellen Street.....	971 89	.....	275 53	696 36
Construction of Merlin Street.....	790 26	.....	70 09	720 17
Construction of Public Alley No. 101.....	106 39	.....	53 13	53 26
Construction of Public Alley No. 403.....	660 39	.....	118 65	541 74
Construction of Public Alley No. 404.....	1,054 78	.....	67 96	986 82
Construction of Public Alley No. 418.....	4 71	.....	52	4 19
Construction of Public Alley No. 419.....	117 33	.....	9 58	107 75
Construction of Public Alley No. 420.....	5 70	.....	76	4 94
Construction of Public Alley No. 431.....	146 67	.....	10 12	136 55
Construction of Public Alley No. 437.....	179 11	.....	18 19	160 92
Carried forward.....	$585,296 05	$38,085 36	$130,882 04	$416,328 65

	Balances Uncollected January 31, 1904, and Additional.	Abated.	Collected.	Uncollected January 31, 1905.
Brought forward.....	$585,296 05	$38,085 36	$130,882 04	$416,328 65
Highways, Making of—*Cont.*				
Construction of Public Alley No. 701.....	952 02	.....	124 05	827 97
Construction of Public Alley No. 2001.....	174 98	.....	25 97	149 01
Construction of Rosseter Street.....	1,256 15	.....	284 59	971 56
Construction of Telford Street.....	1,764 01	786 40	909 57	68 04
Construction of Trinity Place.....	444 29	.....	.....	444 29
Construction of Waterlow Street.....	756 93	31 58	169 95	555 40
Construction of Woodlawn Street.....	4,427 42	30 19	911 87	3,485 36
Watering Division Tax, 1900, and Additional	69 67	.....	6 72	62 95
Taxes, 1900.....	253,279 10	44 10	4,970 26	248,264 74
Water Department:				
Cochituate Division.....	2,061 18	.....	.....	2,061 18
Cochituate Water Rates, 1901.....	1,195 11	902 51	.....	292 60
Lamp Department.	40 00	.....	.....	40 00
	$851,716 91	$39,880 14	$138,285 02	$673,551 75

Balances of 1899-1900 Accounts.

	Balances Uncollected January 31, 1904, and Additional.	Abated.	Collected.	Uncollected January 31, 1905.
City Record	$87 67	.....	.....	$87 67
County of Suffolk:				
House of Correction, Deer Island:				
Edgestones	58 04	.....	.....	58 04
Industries	46 35	.....	$1 72	44 63
Regular	349 36	.....	.....	349 36
Fire Department	50 00	.....	.....	50 00
Gibson School Fund	2,529 64	.....	.....	2,529 64
Institutions Department:				
Almshouse, Charlestown	121 86	.....	.....	121 86
Boston Almshouse and Hospital	199 99	.....	.....	199 99
House of Reformation	189 80	.....	.....	189 80
Insane in State Institutions	808 52	.....	.....	808 52
Placing-Out Department	50 80	.....	.....	50 80
Steamer "J. Putnam Bradlee"	87 50	.....	.....	87 50
Boston Insane Hospital	5,837 96	.....	7 50	5,830 46
Lamp Department	67 48	.....	.....	67 48
Printing Department	361 75	.....	.....	361 75
Public Buildings:				
Electrical Division	220 00	.....	.....	220 00
Repairs Division	5 61	.....	.....	5 61
Rent Department:				
Bridge Division	650 00	.....	.....	650 00
Fort Hill Wharf	500 00	.....	.....	500 00
Gibson School Fund, Inc.	200 00	.....	.....	200 00
Public Lands	10 00	.....	.....	10 00
School Committee:				
School Instructors	42 60	.....	.....	42 60
Street Department:				
Sanitary Division	4,116 07	.....	.....	4,116 07
Paving Division	703 65	.....	.....	703 65
Sewer Division	239 73	.....	.....	239 73
Highways, Making of:				
Construction of Chamblet Street	326 05	.....	47 06	278 99
Construction of Fenelon Street	617 14	.....	298 45	318 69
Construction of Gaylord Street	298 09	.....	30 52	267 57
Construction of Morse Street	198 61	.....	48 15	150 46
Construction of Oakley Street	1,555 24	$91 40	192 02	1,271 82
Construction of Tonawanda Street	4,303 23	.....	1,958 32	2,344 91
Street Cleaning Division	58 50	.....	.....	58 50
Carried forward	$24,891 24	$91 40	$2,583 74	$22,216 10

	Balances Uncollected January 31, 1904, and Additional.	Abated.	Collected.	Uncollected January 31, 1905.
Brought forward	$24,891 24	$91 40	$2,583 74	$22,216 10
Street Department — *Cont.*				
Watering Division Tax, 1899	*Cr.* 256 67	.....	10 45	*Cr.* 267 12
Taxes, 1899	241,918 61	.....	3,359 05	238,559 56
Water Department:				
Cochituate Division	2,610 85	.....	.....	2,610 85
Cochituate Water Rates, 1900	434 60	288 00	.....	146 60
Sewerage Works	53,706 90	3,344 39	9,316 27	41,046 24
Buildings, Chelsea Street	9,648 75	.....	.....	9,648 75
	$332,954 28	$3,723 79	$15,269 51	$313,960 98

Balances of 1898-99 Accounts.

	Balances Uncollected January 31, 1904, and Additional.	Abated.	Collected.	Uncollected January 31, 1905.
Building Department	$196 35	.....	.....	$196 35
City Record	173 19	.....	.....	173 19
County of Suffolk:				
House of Correction, South Boston	22 11	.....	.....	22 11
House of Correction, Deer Island:				
Industries	*Cr.* 204 60	.....	.....	*Cr.* 204 60
Regular	493 38	.....	$4 30	489 08
Edgestones	344 04	.....	117 40	226 64
Fire Department	50 00	.....	.....	50 00
Institutions Department:				
Almshouse, Charlestown	258 35	.....	.....	258 35
Boston Almshouse and Hospital	140 13	.....	.....	140 13
Insane Hospital, Austin Farm	960 51	.....	.....	960 51
Insane Hospital, Pierce Farm	924 87	.....	.....	924 87
Insane in State Institutions	575 79	.....	.....	575 79
Printing Department	198 32	.....	.....	198 32
Rent Department:				
Bridge Division	75 00	.....	.....	75 00
Gibson School Fund Income	200 00	.....	.....	200 00
Smallpox Hospital	75 00	.....	.....	75 00
School Instructors	194 85	.....	.....	194 85
Street Department:				
Ferry Division	10 00	.....	.....	10 00
Sanitary Division	3,986 96	.....	.....	3,986 96
Paving Division:				
General Revenue	121 45	.....	.....	121 45
Repairs to Streets	1,490 15	.....	.....	1,490 15
Blue Hill and other Avenues	118 49	.....	.....	118 49
Sewer Division	25 00	.....	.....	25 00
Sewers, Blue Hill and other Avenues	22,338 65	$11 77	842 00	21,484 88
Highways, Making of:				
Sewer Assessments	31,496 70	.....	4,445 15	27,051 55
Construction of Bloomfield Street	1,471 62	.....	345 66	1,125 96
Construction of Brighton Avenue	10,624 00	800 00	1,824 00	8,000 00
Construction of Ellet Street	505 66	99 65	170 69	235 32
Construction of Fullerton Street	3,740 91	.....	39 82	3,701 09
Carried forward	$80,606 88	$911 42	$7,789 02	$71,906 44

	Balances Uncollected January 31, 1904, and Additional.	Abated.	Collected.	Uncollected. January 31, 1905.
Brought forward	$80,606 88	$911 42	$7,789 02	$71,906 44
Street Department — *Cont.*				
Construction of St. Alphonsus Street	1,181 62	.....	193 36	988 26
Construction of Wilder Street	4,894 95	.....	.....	4,894 95
Construction of Wolcott Street	1,303 63	.....	184 84	1,118 79
Street-Cleaning Division	1 50	.....	.....	1 50
Watering Division Tax, 1898	61 10	.....	.....	61 10
Taxes, 1898	227,641 92	.....	6 08	227,635 84
Water Department:				
Cochituate Division:				
Cochituate Water Rates, 1899	555 30	389 00	.....	166 30
Miscellaneous	4,897 79	.....	.....	4,897 79
Wire Department	197 50	.....	.....	197 50
	$321,342 19	$1,300 42	$8,173 30	$311,868 47

Balances of 1897-98 Accounts.

	Balances Uncollected January 31, 1904, and Additional.	Abated.	Collected.	Uncollected January 31, 1905.
Building Department	$522 97	.....	.....	$522 97
County of Suffolk:				
House of Correction, South Boston	21 20	.....	.....	21 20
House of Correction, Deer Island	1,919 96	.....	$68 86	1,851 10
Fire Department	40 00	.....	.....	40 00
Institutions Department:				
Almshouse, Charlestown,	203 72	.....	.....	203 72
Boston Almshouse and Hospital	406 43	.....	.....	406 43
House of Reformation	830 05	.....	.....	830 05
Insane Hospital, Austin Farm	992 78	.....	.....	992 78
Insane Hospital, Pierce Farm	1,163 06	.....	.....	1,163 06
Marcello-street Home	77 57	.....	.....	77 57
Pauper Expenses	883 84	.....	.....	883 84
Rent Department:				
Bridge Division	2,512 50	.....	.....	2,512 50
Gibson School Fund Income	55 00	.....	.....	55 00
Smallpox Hospital	225 00	.....	.....	225 00
Fort Hill Wharf	250 00	.....	.....	250 00
School Instructors	342 38	.....	.....	342 38
Street Department				
Bridge Division	39 00	.....	.....	39 00
Sanitary Division	3,399 78	.....	.....	3,399 78
Paving Division	155 82	.....	.....	155 82
Sewer Division	57 01	.....	.....	57 01
Sewers, Brighton	80 76	.....	.....	80 76
Street Cleaning Division	70 50	.....	.....	70 50
Highways, Making of:				
Sewer Assessment	11,966 41	.....	2,002 97	9,963 44
Construction of Abbotsford Street	1,531 87	$756 78	176 10	598 99
Construction of Greenbrier Street	159 10	.....	.....	159 10
Construction of Josephine Street	983 17	.....	188 80	794 37
Taxes, 1897, and Additional,	1,976 60	.....	.....	1,976 60
Water Department:				
Cochituate Division:				
Miscellaneous	5,776 85	.....	.....	5,776 85
Wire Department	25 00	.....	.....	25 00
Totals	$36,668 33	$756 78	$2,436 73	$33,474 82

Balances of 1896-97 Accounts.

	Balances Uncollected January 31, 1905, and Additional.	Abated.	Collected.	Uncollected January 31, 1905.
Building Department	$35 09	.....	.....	$35 09
County of Suffolk, House of Correction, So. Boston	34 97	.....	.....	34 97
House of Correction, Deer Island	1,231 27	.....	.....	1,231 27
Institutions Department:				
Almshouse, Charlestown,	104 57	.....	.....	104 57
Boston Almshouse and Hospital	318 45	.....	.....	318 45
House of Industry	35 72	.....	.....	35 72
House of Reformation	223 25	.....	.....	223 25
Insane Hospital, Austin Farm	807 49	.....	.....	807 49
Insane Hospital, Pierce Farm	1,661 40	.....	.....	1,661 40
Marcella-street Home	31 14	.....	.....	31 14
Pauper Expenses	823 38	.....	.....	823 38
Rent Department:				
Cochituate Division	18 00	.....	.....	18 00
Gibson School Fund Income	75 00	.....	.....	75 00
Public Buildings	725 00	.....	.....	725 00
Rents	37 50	.....	.....	37 50
Bridge Division	2,200 00	.....	.....	2,200 00
School Instructors	144 14	.....	.....	144 14
Street Department:				
Sanitary Division	1,369 11	.....	.....	1,369 11
Paving Division	652 25	.....	.....	652 25
Street Cleaning Division	103 63	.....	.....	103 63
Making of Highways:				
Sewer Assessments	34,317 23	$11 14	$4,419 51	29,886 58
Construction of Norway Street	723 22	.....	112 89	610 33
Taxes, 1896, and Additional,	630 91	.....	3 87	627 04
Water Department:				
Cochituate Division—Miscellaneous	252 17	.....	.....	252 17
Mystic Division: Miscellaneous	137 51	.....	.....	137 51
Totals	$46,692 40	$11 14	$4,536 27	$42,144 99

Balances of 1895-96 Accounts.

	Balances Uncollected January 31, 1904, and Additional.	Abated.	Collected.	Uncollected January 31, 1905.
Building Department	$183 62	.....	.....	$183 62
Institutions Department:				
Boston Almshouse and Hospital	102 00	.....	.....	102 00
Home for Paupers, Rainsford and Long Island	5 10	.....	.....	5 10
House of Industry	40 00	.....	.....	40 00
Insane Hospital, Austin Farm	374 55	.....	.....	374 55
Insane Hospital, Pierce Farm	498 19	.....	.....	498 19
Lunatic Hospital	412 80	.....	.....	412 80
Pauper Expenses	1,279 11	.....	.....	1,279 11
Rent Department:				
Cochituate Division	50 00	.....	.....	50 00
Public Buildings	575 00	.....	.....	575 00
Street Department:				
Sanitary Division	1,489 73	.....	.....	1,489 73
Paving Division	133 15	.....	.....	133 15
Street Cleaning Division	94 00	.....	.....	94 00
Sewer Division	301 25	.....	.....	301 25
Highways, Making of:				
Sewer Assessments and Additional	29,463 93	$244 21	$3,882 73	25,336 99
Construction of Ivy Street	3,199 30	.....	545 86	2,653 44
Construction of Mountfort Street	1,928 04	.....	82 90	1,845 14
Construction of Newbury Street	136 18	.....	29 53	106 65
Construction of St. Germain Street	393 83	.....	68 95	324 88
Water Department:				
Cochituate Division:				
Miscellaneous	2,315 83	15 56	.....	2,300 27
Mystic Division:				
Water Rates, Somerville, 1896	5 00	.....	.....	5 00
Taxes, 1895	14 40	.....	.....	14 40
Totals	$42,995 01	$259 77	$4,609 97	$38,125 27

Balances of 1894-95 Accounts.

	Balances Uncollected January 31, 1904, and Additional.	Abated.	Collected.	Uncollected January 31, 1905.
Betterments:				
Harrison Avenue.....	$472 00	.....	.....	$472 00
Parkway, West Roxbury..	300 00	.....	.....	300 00
Institutions Department:				
Lunatic Hospital.....	169 46	.....	.....	169 46
Street Department:				
Sanitary Division.....	788 25	.....	.....	788 25
Highways, Making of:				
Sidewalk Assessments..	64 52	.....	$15 36	49 16
Sewer Assessments.....	13,881 55	.....	2,992 05	10,889 50
Construction of Miner Street.....	2,179 24	$1,429 24	750 00	
	$17,855 02	$1,429 24	$3,757 41	$12,668 37

Balances of 1893-94 Accounts.

	Balances Uncollected January 31, 1904, and Additional.	Abated.	Collected.	Uncollected January 31, 1905.
Institutions Department:				
Lunatic Hospital.....	$127 67	.....	.....	$127 67
Street Department:				
Sewer Division.....	509 57	.....	.....	509 57
Highways, Making of:				
Sidewalk Assessments..	395 35	.....	$140 82	254 53
Sewer Assessments.....	5,263 89	.....	996 21	4,267 68
Construction of Batavia Street.	159 85	.....	75 74	84 11
Taxes, 1893, Additional....	2 00	.....	2 00	
	$6,458 33	.....	$1,214 77	$5,243 56

Balances of 1892-93 Accounts.

	Balances Uncollected Jan. 31, 1904.	Abated.	Collected.	Uncollected Jan. 31, 1905.
Betterments:				
Parkway, Muddy River ..	$1,042 00	.....	.....	$1,042 00
Institutions Department:				
Lunatic Hospital.....	489 46	.....	.....	489 46
Rent Department:				
Stony Brook Improvement.....	40 00	.....	.....	40 00
Street Department:				
Highways, Making of:				
Sidewalk Assessments..	3,651 46	.....	$870 28	2,781 18
Sewer Assessments	4,404 75	.....	769 74	3,635 01
	$9,627 67	.....	$1,640 02	$7,987 65

Balances of 1891-92 Accounts.

	Balances Uncollected Jan. 31, 1904.	Abated.	Collected.	Uncollected Jan. 31, 1905.
Institutions Department:				
House of Industry.....	$1,497 60	.....	.....	$1,497 60
	$1,497 60	.....	.....	$1,497 60

Balances of 1890-91 Accounts.

	Balances Uncollected Jan. 31, 1904.	Abated.	Collected.	Uncollected Jan. 31, 1905.
Institutions Department:				
Pauper expenses.....	$211 25	.....	.....	$211 25
Rent Department:				
Stony Brook Improvement.....	40 00	.....	.....	40 00
	$251 25	.....	.....	$251 25

Balances of 1889-90 Accounts.

	Balances Uncollected Jan. 31, 1904.	Abated.	Collected.	Uncollected Jan. 31, 1905.
Rent Department:				
Stony Brook Improvement	$40 00	.....	.....	$40 00
Street Department:				
Sewers, Roxbury	7,170 66	.....	.....	7,170 66
	$7,210 66	.....	.....	$7,210 66

Balances of 1888-89 Accounts.

	Balances Uncollected Jan. 31, 1904.	Abated.	Collected.	Uncollected Jan. 31, 1905.
Institutions Department:				
Pauper Expenses	$169 46	.....	.....	$169 46
Rent Department:				
Stony Brook Improvement	40 00	.....	.....	40 00
	$209 46	.....	.....	$209 46

Balances of 1887-88 Accounts.

	Balances Uncollected Jan. 31, 1904.	Abated.	Collected.	Uncollected Jan. 31, 1905.
Rent Department:				
Stony Brook Improvement	$46 67	.....	.....	$46 67
	$46 67	.....	.....	46 67

Balances of 1886-87 Accounts.

	Balances Uncollected Jan. 31, 1904.	Abated.	Collected.	Uncollected Jan. 31, 1905.
Rent Department:				
Apple Island	$200 00	.....	.....	$200 00
	$200 00	.....	.....	$200 00

Balances of 1885-86 Accounts.

	Balances Uncollected Jan. 31, 1904.	Abated.	Collected.	Uncollected Jan. 31, 1905.
Rent Department:				
Apple Island	$400 00	.....	.....	$400 00
Stony Brook Improvement.	80 00	.....	.....	80 00
	$480 00	.....	.....	$480 00

Balances of 1884-85 Accounts.

	Balances Uncollected Jan. 31, 1904.	Abated.	Collected.	Uncollected Jan. 31, 1905.
Bonds, Public Lands.....	$36 00	.....	.....	$36 00
	$36 00	.....	.....	$36 00

RECAPITULATION.

	Balance Outstanding Jan. 31, 1904, and Accounts Committed from Feb. 1, 1904, to Jan. 31, 1905.	Abated.	Collected.	Uncollected Jan. 31, 1905.
Abolishment of Grade Crossings	$210,425 06	.....	$210,425 06	
Bath Department	8,580 37	.....	8,580 37	
Building Department	1,681 84	.....	212 51	$1,469 33
Betterments	926,631 80	$14,570 96	88,354 98	823,705 86
Bonds:				
Public Lands	36 00	.....	.....	36 00
City Record	377 06	.....	.....	377 06
County of Suffolk	62,683 50	1,994 41	47,613 27	13,075 82
Election Department	26 88	.....	26 88	
Fire Department	8,475 12	.....	7,970 12	505 00
Gibson School Fund	2,529 64	.....	.....	2,529 64
Health Department	890 72	.....	890 72	
Quarantine	8,118 80	.....	6,441 00	1,677 80
Hospital Department	77,318 00	984 86	4,741 14	71,592 00
Hyde Park Avenue	6 00	.....	6 00	
Institutions Department	172,992 78	1,892 13	93,630 40	77,470 25
Lamp Department	201 44	.....	93 96	107 48
Library Department	5,636 72	.....	5,636 72	
Park Department	6,172 47	.....	6,172 47	
Police Department	6,017 01	.....	6,017 01	
Printing Department	178,996 92	15,309 84	152,330 23	11,356 85
Public Buildings	963 35	.....	97 60	865 75
Public Grounds	102 00	.....	102 00	
Rapid Transit	35,500 00	.....	35,500 00	
Rapid Transit, Boston Subway and Tunnel	65 00	.....	65 00	
Rapid Transit, E. Boston Tunnel	96 83	.....	96 83	
Rent Department	371,940 32	.....	358,510 99	13,429 33
Reserve Fund	1,043 33	.....	1,043 33	
Sale of City Property	2,508 32	.....	2,508 32	
School Committee Supplies, etc.	4,625 33	.....	4,625 33	
Schoolhouse Department	420 80	.....	420 80	
Land and Buildings for Schools	8,105 00	.....	8,105 00	
School Instructors	52,665 85	736 41	49,510 93	2,418 51
Street Department:				
Bridge Division	3,937 99	.....	422 72	3,515 27
Brookline Street Bridge	7,500 00	.....	7,500 00	
Buildings, Chelsea Street,	9,648 75	.....	.....	9,648 75
Cambridge Bridges Division	405 30	.....	405 30	
Ferry Division	175,099 95	.....	175,054 95	45 00
Carried forward	$2,352,426 25	$35,488 61	$1,283,111 94	$1,033,825 70

	Balance Outstanding Jan. 31, 1904, and Accounts Committed from Feb. 1, 1904, to Jan. 31, 1905.	Abated.	Collected.	Uncollected Jan. 31, 1905.
Brought forward	$2,352,426 25	$35,488 61	$1,283,111 94	$1,033,825 70
Street Department — *Cont.*				
Paving Division	124,867 13	2,091 39	95,698 07	27,077 67
Sanitary Division	50,392 33	349 00	23,534 41	26,508 92
Sewer Division	199,372 41	292 89	93,327 28	105,752 24
Shawmut-avenue Bridge	597 08	.....	597 08	
Sewerage Works	546,403 51	24,870 51	100,656 72	420,876 28
Street-Cleaning Division	2,072 09	.....	1,120 00	952 09
Watering Division	72 00	.....	72 00	
Street-Watering Taxes	*Cr.* 125 90	.....	17 17	*Cr.* 143 07
Highways, Making of:				
Sidewalk Assessments	4,111 33	.....	1,026 46	3,084 87
Sewer Assessments	130,794 46	255 35	19,508 36	111,030 75
Construction of Abbotsford Street	1,531 87	756 78	176 10	598 99
Construction of Aberdeen Street	3,348 41	.....	872 77	2,475 64
Construction of Albany and Northampton Streets	625 00	100 00	200 00	325 00
Construction of Alexander Street	3,715 12	.....	60 60	3,654 52
Construction of Alford Street	5,941 36	.....	.....	5,941 36
Construction of Amory Street	3,373 65	45 60	365 53	2,962 52
Construction of Andrews Street	305 96	.....	34 23	271 73
Construction of Angell Street	3,758 48	86 13	613 42	3,058 93
Construction of Annabel Street	3,312 04	309 77	111 12	2,891 15
Construction of Ashley Street	1,566 20	.....	248 39	1,317 81
Construction of Astor Street	3,785 92	.....	131 82	3,654 10
Construction of Atherstone Street	799 26	58 50	68 63	672 13
Construction of Athelwold Street	4,650 21	1,008 90	318 64	3,322 67
Construction of Barrington Street	2,620 96	69 00	388 50	2,163 46
Construction of Barry Street	6,886 72	75 00	2,232 05	4,579 67
Construction of Batavia Street	159 85	.....	75 74	84 11
Construction of Belmore Terrace	834 18	75 00	373 72	385 46
Construction of Belvidere Street	2,369 25	.....	19 72	2,349 53
Carried forward	$3,460,567 13	$65,932 43	$1,624,960 47	$1,769,674 23

	Balance Outstanding Jan. 31, 1904, and Accounts Committed from Feb. 1, 1904, to Jan. 31, 1905.	Abated.	Collected.	Uncollected Jan. 31, 1905.
Brought forward	$3,460 567 13	$65,932 43	$1,624,960 47	$1,769,674 23
Street Department — *Cont.*				
Construction of Berkeley Street	4,518 35	3,824 25	415 03	279 07
Construction of Bernard Street	1,773 73	.....	867 90	905 83
Construction of Bloomfield Street	1,471 62	.....	345 66	1,125 96
Construction of Boston Street	1,585 66	42 03	84 53	1,459 10
Construction of Brackett Street	1,995 22	.....	552 16	1,443 06
Construction of Brighton Avenue	10,624 00	800 00	1,824 00	8,000 00
Construction of Burt Street	7,764 45	853 25	1,582 08	5,329 12
Construction of Callender Street	9,190 22	185 63	948 87	8,055 72
Construction of Cambridge Street	18,587 90	301 03	489 26	17,797 61
Construction of Canal Street	6,912 32	349 55	.....	6,562 77
Construction of Cardington Street	579 20	.....	8 66	570 54
Construction of Carlow Street	1,082 45	484 37	173 19	424 89
Construction of Carlos Street	722 67	.....	85 52	637 15
Construction of Carter Street	802 44	81 03	20 00	701 41
Construction of Chamberlain Street	1,312 64	.....	145 94	1,166 70
Construction of Chamblet Street	326 05	.....	47 06	278 99
Construction of Charlestown Street	123,555 64	7,628 86	33,380 05	82,546 73
Construction of Chester Street	12,163 62	1,269 73	147 95	10,745 94
Construction of Chiswick Road	1,204 72	.....	124 29	1,080 43
Construction of Clinton Street	59,287 22	20,874 79	36,584 70	1,827 73
Construction of Congreve Street	4,081 78	11 53	550 77	3,519 48
Construction of Conrad Street	835 34	10 38	338 28	486 68
Construction of Corinth Street	3,939 94	.....	120 30	3,819 64
Construction of Custer Street	2,744 84	1,159 13	325 27	1,260 44
Carried forward	$3,737,629 15	$103,807 99	$1,704,121 94	$1,929,699 22

	Balance Outstanding Jan. 31, 1904, and Accounts Committed from Feb. 1, 1904, to Jan. 31, 1905.	Abated.	Collected.	Uncollected Jan. 31, 1905.
Brought forward	$3,737,629 15	$103,807 99	$1,704,121 94	$1,929,699 22
Street Department — *Cont.*				
Construction of Dakota Street	1,653 92	32 41	728 35	893 16
Construction of Darling Street	1,723 51	.....	.....	1,723 51
Construction of Devon Street	6,561 60	57 49	809 02	5,695 09
Construction of Dixfield Street	1,359 07	314 89	74 04	970 14
Construction of Draper Street	8,474 67	2,659 42	2,528 42	3,286 83
Construction of Dresden Street	757 91	.....	323 46	434 45
Construction of Dunford Street	668 10	.....	333 76	334 34
Construction of Echo Street	747 40	52 50	162 79	532 11
Construction of Edison Green	2,742 06	.....	210 93	2,531 13
Construction of Edwin Street	3,302 61	100 02	526 15	2,676 44
Construction of Elizabeth Street	2,019 19	1,103 02	792 20	123 97
Construction of Ellet Street	505 66	99 65	170 69	235 32
Construction of Esmond Street	3,536 77	70 69	1,238 43	2,227 65
Construction of E Street	2,125 20	2,125 20		
Construction of Fairfax Street	949 72	.....	205 80	743 92
Construction of Fairmount Street	3,700 57	.....	522 01	3,178 56
Construction of Fayston Street	3,247 26	.....	153 00	3,094 26
Construction of Fenelon Street	617 14	.....	298 45	318 69
Construction of Florida Street	3,786 93	45 80	123 67	3,617 46
Construction of Fowler Street	3,995 55	.....	749 03	3,246 52
Construction of Forest Hills Street	4,852 33	335 02	1,412 55	3,104 76
Construction of Francis Street	13,080 38	181 17	936 51	11,962 70
Construction of Fullerton Street	3,740 91	.....	39 82	3,701 09
Construction of Gainsborough Street	286 11	.....	.....	286 11
Curried sorward	$3,812,063 72	$110,985 27	$1,716,461 02	$1,984,617 43

	Balance Outstanding Jan. 31, 1904, and Accounts Committed from Feb. 1, 1904, to Jan. 31, 1905.	Abated.	Collected.	Uncollected Jan. 31, 1905.
Brought forward.....	$3,812,063 72	$110,985 27	$1,716,461 02	$1,984,617 43
Street Department — *Cont.*				
Construction of Gaylord Street.....	298 09	.....	30 52	267 57
Construction of Geneva Avenue.....	2,907 03	347 02	246 08	2,313 93
Construction of Gibson Street.....	3,850 59	111 53	187 29	3,551 77
Construction of Greenbrier Street.....	3,193 29	.....	76 14	3,117 15
Construction of Hamilton Street.....	2,353 29	.....	.....	2,353 29
Construction of Hancock Street.....	7,985 89	528 65	2,393 11	5,064 13
Construction of Harold Street.....	2,497 54	.....	108 18	2,389 36
Construction of Hewins Street.....	4,070 47	1,697 59	2,233 35	139 53
Construction of Homes Avenue.....	2,907 15	50 00	561 01	2,296 14
Construction of Hubbard Street.....	855 86	.....	197 07	658 79
Construction of Idaho Street.....	647 03	.....	76 59	570 44
Construction of Ivy Street.....	3,199 30	.....	545 86	2,653 44
Construction of Josephine Street.....	983 17	.....	188 80	794 37
Construction of Lauriat Avenue.....	19,094 28	45 56	865 98	18,182 74
Construction of Leeds Street.....	1,281 68	239 98	15 55	1,026 15
Construction of Leedsville Street.....	973 50	.....	290 14	683 36
Construction of Leonard Street.....	1,200 15	.....	7 61	1,192 54
Construction of Leroy Street.....	1,571 56	.....	408 40	1,163 16
Construction of Lonsdale Street.....	3,309 63	148 72	517 93	2,642 98
Construction of Malvern Street.....	2,128 89	.....	191 60	1,937 29
Construction of Maryland Street.....	905 53	.....	107 16	798 37
Construction of Mellen Street.....	971 89	.....	275 53	696 36
Construction of Merlin Street.....	790 26	.....	70 09	720 17
Construction of Middleton Street.....	2,685 39	.....	571 55	2,113 84
Carried forward.....	$3,882,725 18	$114,154 32	$1,726,626 56	$2,041,944 30

	Balance Outstanding Jan. 31, 1904, and Accounts Committed from Feb. 1, 1904, to Jan. 31, 1905.	Abated.	Collected.	Uncollected Jan. 31, 1905.
Brought forward	$3,882,725 18	$114,154 32	$1,726,626 56	$2,041,944 30
Street Department — *Cont.*				
Construction of Milk Street	1,066 74	.....	10 53	1,056 21
Construction of Millet Street	2,137 40	17 66	295 70	1,824 04
Construction of Miner Street	2,179 24	1,429 24	750 00	
Construction of Montague Street	980 01	.....	68 48	911 53
Construction of Morrill Street	1,000 00	.....	433 79	566 21
Construction of Morse Street	198 61	.....	48 15	150 46
Construction of Moseley Street	4,110 64	91 07	924 73	3,094 84
Construction of Mountfort Street	1,928 04	.....	82 90	1,845 14
Construction of Newburg Street	4,781 78	.....	671 02	4,110 76
Construction of Newbury Street	136 18	.....	29 53	106 65
Construction of Newland Street	1,164 06	.....	610 39	553 67
Construction of Nightingale Street	4,237 37	.....	629 21	3,608 16
Construction of Normandy Street	1,068 92	.....	238 00	830 92
Construction of North Harvard Street	17,222 61	1,376 05	1,539 81	14,306 75
Construction of Norway Street	6,037 54	.....	112 89	5,924 65
Construction of Nottingham Street	2,119 81	60 15	418 76	1,640 90
Construction of Oakley Street	1,555 24	91 40	192 02	1,271 82
Construction of Oakview Terrace	3,545 51	164 89	790 02	2,590 60
Construction of Oaksquare Avenue	2,750 93	.....	229 95	2,520 98
Construction of Oakwood Street	2,039 77	.....	150 40	1,889 37
Construction of Orkney Road	4,505 14	.....	295 44	4,209 70
Construction of Perkins Street	5,095 27	1,477 50	65 52	3,552 25
Construction of Peterbourough Street	64,465 48	15,354 35	680 10	48,431 03
Construction of Peverell Street	3,863 17	963 35	2,132 92	766 90
Construction of Province Court	23 47	.....	2 11	21 36
Curried forward	$4,020,938 11	$135,179 98	$1,738,028 93	$2,147,729 20

	Balance Outstanding Jan. 31, 1904, and Accounts Committed from Feb. 1, 1904, to Jan. 31, 1905.	Abated.	Collected.	Uncollected Jan. 31, 1905.
Brought forward.....	$4,020,938 11	$135,179 98	$1,738,028 93	$2,147,729 20
Street Department — *Cont.*				
Construction of Public Alley No. 101.....	106 39	.....	53 13	53 26
Construction of Public Alley No. 102.....	256 13	.....	25 32	230 81
Construction of Public Alley No. 401.....	1,051 96	.....	404 95	647 01
Construction of Public Alley No. 402.....	1,126 69	.....	225 63	901 06
Construction of Public Alley No. 403.....	660 39	.....	118 65	541 74
Construction of Public Alley No. 404.....	1,054 78	.....	67 96	986 82
Construction of Public Alley No. 405.....	90 00	.....	90 00	
Construction of Public Alley No. 414.....	290 17	.....	80 49	209 68
Construction of Public Alley No. 415.....	178 53	.....	90 74	87 79
Construction of Public Alley No. 416.....	352 41	.....	77 42	274 99
Construction of Public Alley No. 417.....	145 15	.....	7 21	137 94
Construction of Public Alley No. 418.....	4 71	.....	52	4 19
Construction of Public Alley No. 419.....	117 33	.....	9 58	107 75
Construction of Public Alley No. 420.....	5 70	.....	76	4 94
Construction of Public Alley No. 422.....	679 97	.....	637 19	42 78
Construction of Public Alley No. 423.....	1,200 00	.....	946 96	253 04
Construction of Public Alley No. 424.....	129 38	.....	69 90	59 48
Construction of Public Alley No. 426.....	69 85	.....	6 29	63 56
Construction of Public Alley No. 427.....	102 38	.....	29 77	72 61
Construction of Public Alley No. 428.....	53 41	.....	2 78	50 63
Construction of Public Alley No. 429.....	81 65	.....	29 77	51 88
Construction of Public Alley No. 430.....	147 39	.....	42 88	104 51
Construction of Public Alley No. 431.....	146 67	.....	10 12	136 55
Construction of Public Alley No. 432.....	109 41	.....	12 92	96 49
Construction of Public Alley No. 433.....	192 62	.....	19 24	173 38
Carried forward.....	$4,029,291 18	$135,179 98	$1,741,089 11	$2,153,022 09

	Balance Outstanding Jan. 31, 1904, and Accounts Committed from Feb. 1, 1904, to Jan. 31, 1905.	Abated.	Collected.	Uncollected Jan. 31, 1905.
Brought forward.....	$4,029,291 18	$135,179 98	$1,741,089 11	$2,153,022 09
Street Department — *Cont.*				
Construction of Public Alley No. 434.....	584 13	.....	65 39	518 74
Construction of Public Alley No. 435.....	157 11	.....	1 82	155 29
Construction of Public Alley No. 436.....	267 35	.....	27 88	239 47
Construction of Public Alley No. 437.....	179 11	.....	18 19	160 92
Construction of Public Alley No. 438.....	262 89	.....	149 65	113 24
Construction of Public Alley No. 439.....	296 49	.....	36 13	260 36
Construction of Public Alley No. 440.....	557 21	.....	11 26	545 95
Construction of Public Alley No. 441.....	1,751 36	.....	.....	1,751 36
Construction of Public Alley No. 442.....	623 14	.....	218 85	404 29
Construction of Public Alley No. 443.....	277 51	43 61	100 63	133 27
Construction of Public Alley No. 444.....	1,700 95	.....	934 15	766 80
Construction of Public Alley No. 701.....	952 02	.....	124 05	827 97
Construction of Public Alley No. 702.....	269 16	.....	.....	269 16
Construction of Public Alley No. 703.....	528 17	.....	58 10	470 07
Construction of Public Alley No. 706.....	319 14	.....	91 92	227 22
Construction of Public Alley No. 901.....	2,802 08	46 70	1,307 36	1,448 02
Construction of Public Alley No. 905.....	57 50	21 18	.....	36 32
Construction of Public Alley No. 2001.....	174 98	.....	25 97	149 01
Construction of Robinwood Avenue.....	3,408 28	105 93	431 26	2,871 09
Construction of Rockford Street	580 02	.....	39 40	540 62
Construction of Roland Street.....	5,263 86	128 74	290 37	4,844 75
Construction of Rosseter Street.....	1,256 15	.....	284 59	971 56
Construction of Rozella Street.....	1,427 59	103 01	180 00	1,144 58
Construction of Ruggles Street.....	8,732 00	.....	.....	8,732 00
Construction of Seaborn Street.....	1,709 39	.....	109 24	1,600 15
Carried forward.....	$4,063,428 77	$135,629 15	$1,745,595 32	$2,182,204 30

	Balance Outstanding Jan. 31, 1904, and Accounts Committed from Feb. 1, 1904, to Jan. 31, 1905.	Abated.	Collected.	Uncollected Jan. 31, 1905.
Brought forward	$4,063,428 77	$135,629 15	$1,745,595 32	$2,182,204 30
Street Department — *Cont.*				
Construction of Shafter Street	1,477 01	83 70	427 39	965 92
Construction of Shepton Street	6,528 24	.....	268 38	6,259 86
Construction of Shirley Street	5,780 93	595 61	792 62	4,392 70
Construction of Snow Street	2,338 23	.....	157 18	2,181 05
Construction of South Street	7,851 43	50 29	736 16	7,064 98
Construction of Spencer Street	3,532 23	.....	796 59	2,735 64
Construction of St. Alphonsus Street	1,181 62	.....	193 36	988 26
Construction of St. Germain Street	393 83	.....	68 95	324 88
Construction of St. Stephen's Street	26,868 01	16,697 03	26 03	10,144 95
Construction of Stanley Street	1,482 38	.....	124 07	1,358 31
Construction of Storer Street	115 20	.....	10 37	104 83
Construction of Stratford Street	3,887 63	.....	692 59	3,195 04
Construction of Telford Street	1,764 01	786 40	909 57	68 04
Construction of Templeton street	4,584 72	28 80	414 09	4,141 83
Construction of Thane Street	1,840 05	.....	16 17	1,823 88
Construction of Tonawanda Street	4,303 23	.....	1,958 32	2,344 91
Construction of Torrey Street	3,386 62	108 04	1,220 07	2,058 51
Construction of Tremont Street	3,759 08	.....	1,097 74	2,661 34
Construction of Trinity Place	1,390 11	.....	.....	1,390 11
Construction of Turner Street	14,156 78	.....	1,971 39	12,185 39
Construction of Vancouver Street	196 95	.....	.....	196 95
Construction of Van Winkle Street	2,648 44	.....	50 56	2,597 88
Construction of Vinson Street	3,362 26	.....	666 05	2,696 21
Construction of Wainwright Street	3,254 63	34 25	115 23	3,105 15
Construction of Waldeck Street	4,402 21	128 41	518 29	3,755 51
Carried forward	$4,173,914 60	$154,141 68	$1,758,826 49	$2,260,946 43

	Balance Outstanding, Jan. 31, 1904, and Accounts Committed from Feb. 1, 1904, to Jan. 31, 1905.	Abated.	Collected.	Uncollected. Jan. 31, 1905.
Brought forward	$4,173,914 60	$154,141 68	$1,758,826 49	$2,260,946 43
Street Department — *Cont.*				
Construction of Warner Street	2,900 89	157 96	424 14	2,318 79
Construction of Waterlow	756 93	31 58	169 95	555 40
Construction of Wensley Street	3,175 04	161 44	243 54	2,770 06
Construction of Westbourne Street	2,186 12	130 94	816 02	1,239 16
Construction of West Selden Street	14,349 48	.....	1,684 12	12,665 36
Construction of West Tremlett Street	4,337 22	1,000 00	732 43	2,604 79
Construction of Wilder Street	4,894 95	.....	.....	4,894 95
Construction of Windemere Road	2,341 18	.....	1,309 11	1,032 07
Construction of Wolcott Street	1,303 63	.....	184 84	1,118 79
Construction of Woodcliff Street	1,228 98	157 82	183 17	887 99
Construction of Woodlawn Street	4,427 42	30 19	911 87	3,485 36
Construction of Wordsworth Street	2,995 12	4 74	634 84	2,355 54
Construction of Worthington Street	41,788 78	.....	.....	41,788 78
Taxes	23,106,362 30	196,353 24	18,415,047 67	4,494,961 39
Bank Taxes	675,533 60	.....	675,533 60	
Excise Tax, Street Railway,	70,796 45	.....	66,738 23	4,058 22
Water Department:				
Cochituate Division:				
Water Rates	3,611,131 69	46,736 36	2,388,428 81	1,175,966 52
Miscellaneous	114,397 68	538 56	53,433 15	60,425 97
Mystic Division:				
Water Rates	5 00	.....	.....	5 00
Miscellaneous	137 51	.....	.....	137 51
Town of Brookline	25 84	.....	25 84	
Wire Department	222 50	.....	.....	222 50
Totals	$31,839,212 91	$399,444 51	$23,365,327 82	$8,074,440 58

The collection of a portion of the betterment and sewer assessments above reported as unpaid is delayed by suits brought against the city for reduction of the assessments. The cases now pending amount to —

Betterments	$402,795 37
Sewers	10,364 19
And there are sewer assessments exempt, held in abeyance and postponed until entry has been made amounting to	21,867 02
Total	$435,026 58

The residue from sales of real estate for unpaid taxes remaining in the custody of the Collector is $1,669 26

Dr. **General Summary, February 1, 1904, to January 31, 1905.** *Cr.*

To Uncollected Balance from 1904–1905.....	$7,814,120 37	By Amounts cash paid to City Treasurer, Feb. 1, 1904, to Jan. 31, 1905.....	$26,840,057 52
" New accounts committed Feb. 1, 1904, to Jan. 31, 1905	22,909,010 64	" Abatements on bills from Feb. 1, 1904, to Jan. 31, 1905....	399,444 51
" Additional bills on account of earlier years committed during the term Feb. 1, 1904, to Jan. 31, 1905.....	1,116,081 90	Balance uncollected to new account, 1905–1906.....	8,074,440 58
" Amount of cash deposited Feb. 1, 1904, to Jan. 31, 1905....	3,474,729 70		
	$35,313,942 61		$35,313,942 61

Outstanding Taxes, January 31, 1905.

Total amount of outstanding taxes, a large per cent. of which are uncollectible, owing to death, poverty, insolvency, emigration, and other causes, dating from 1895 to January 31, 1905..... $4,494,961 39

Outstanding taxes for 1904	$2,702,744 10
Outstanding taxes for 1903	515,264 54
	$3,218,008 64

The assessment of taxes to defray the expenses of the City of Boston and County of Suffolk for the year ending January 31, 1905, less the revenue to be received from other sources, also to pay the State tax levied in the City of Boston, 1904, was:

Tax assessments, 1904, including supplementary bills.....	$19,002,772 72
Bank tax, 1904.....	181,143 31
Total assessments.....	$19,183,916 03

Collection to January 31, 1905, inclusive.....	$16,155,301 74
Bank tax received.....	181,143 31
Abatements.....	144,726 88
Outstanding.....	2,702,744 10
	$19,183,916 03

Total collections:

Account of 1904, taxes	$16,155,301 74
Account of bank tax, 1904.....	181,143 31
Account of 1903 and previous years.....	2,259,745 93
	$18,596,190 98

Table B. — Showing Percentage of Taxes Collected, Abated, and Uncollected, not including Bank Tax.

YEARS.	Per cent. Collected.	Per cent. Abated.	Per cent. Uncollected.
1875–76 to January 31, 1876.....	83.77	1.02	15.21
1876–77 to January 31, 1877.....	84.23	1.09	14.68
1877–78 to January 31, 1878.....	85.71	1.11	13.18
1878–79 to January 31, 1879.....	85.12	1.20	13.68
1879–80 to January 31, 1880.....	85.81	1.08	13.11
1880–81 to January 31, 1881.....	86.87	0.90	12.23
1881–82 to January 31, 1882.....	87.30	0.69	12.01
1882–83 to January 31, 1883.....	86.64	0.82	12.54
1883–84 to January 31, 1884.....	87.52	0.98	11.50
1884–85 to January 31, 1885.....	87.17	0.89	11.94
1885–86 to January 31, 1886.....	88.46	1.00	10.54
1886–87 to January 31, 1887.....	88.66	0.81	10.53
1887–88 to January 31, 1888.....	87.82	0.75	11.43
1888–89 to January 31, 1889.....	89.26	0.72	10.02
1889–90 to January 31, 1890.....	88.71	0.79	10.50
1890–91 to January 31, 1891.....	88.12	0.72	11.16
1891–92 to January 31, 1892.....	88.88	0.72	10.40
1892–93 to January 31, 1893.....	90.11	0.83	9.06
1893–94 to January 31, 1894.....	88.10	0.87	11.03
1894–95 to January 31, 1895.....	88.93	0.79	10.28
1895–96 to January 31, 1896.....	87.90	0.69	11.41
1896–97 to January 31, 1897.....	87.04	0.72	12.24
1897–98 to January 31, 1898.....	87.10	0.62	12.28
1898–99 to January 31, 1899.....	86.51	0.63	12.86
1899–00 to January 31, 1900.....	85.31	0.65	14.04
1900–01 to January 31, 1901.....	86.06	0.85	13.09
1901–02 to January 31, 1902.....	86.30	0.71	12.99
1902–03 to January 31, 1903.....	85.75	0.73	13.52
1903–04 to January 31, 1904.....	85.04	0.77	14.18
1904–05 to January 31, 1905.....	85.018	0.76	14.222

Table C. — Statement Showing the Amounts Received from Licenses from February 1, 1904, to January 31, 1905.

Amusement	$1,973 00
Auctioneers	434 00
Billiard tables	452 00
Bowling alleys	530 00
Drivers of hackney carriages	633 50
Dogs	25,914 60
Hackney carriages	1,603 00
Hand-carts	21 00
Intelligence offices	3,425 00
Itinerant musicians	200 00
Junk collectors	1,352 00
Junk shop-keepers	965 00
Liquor[1]	1,441,767 12
Milk and vinegar	752 50
Minors	448 75
Pawnbrokers	3,650 00
Pedlers	2,500 00
Plumbers	179 00
Pool and sippio tables	2,190 00
Powder and fireworks	1,094 00
Private detectives	50 00
Second-hand articles	1,565 00
Street railway motormen and conductors	632 00
Wagons	5,259 00
Total	$1,497,590 47

[1] One-fourth paid to State.

Table D. — Statement Showing the Amounts that have been Assessed for State, City, and County Taxes from 1875 to 1903, both inclusive, and the amounts collected, abated, and remaining uncollected thereon to January 31, 1905.

Years.	Collected.	Per cent. Collected.	Abated.	Per cent. Abated.	Uncollected.	Per cent. Unpaid.	Amounts Assessed.
1875....	$10,510,749 16	97.28	$293,742 48	2.72	.....	.....	$10,804,491 64
1876....	9,224,592 17	97.441	242,251 78	2.559	.....	.....	9,466,843 95
1877....	8,717,553 99	97.295	242,415 03	2.705	.....	.....	8,959,969 02
1878....	7,859,403 47	97.418	208,280 56	2.582	.....	.....	8,067,684 03
1879....	7,483,281 30	97.485	193,070 41	2.515	.....	.....	7,676,351 71
1880....	9,473,723 65	97.912	201,951 08	2.088	.....	.....	9,675,674 73
1881....	9,041,973 82	98.035	181,243 41	1.965	.....	.....	9,223,217 23
1882....	9,898,203 70	97.819	220,667 09	2.181	.....	.....	10,118,870 79
1883....	9,661,926 49	97.89	227,620 36	2.11	.....	.....	9,889,546 85
1884....	11,323,784 29	97.85	248,732 26	2.15	.....	.....	11,572,516 55
1885....	8,588,127 65	97.41	228,271 24	2.59	.....	.....	8,816,398 89
1886....	8,864,747 47	97.72	206,498 50	2.28	.....	.....	9,071,245 97
1887....	9,848,595 33	97.90	211,712 44	2.10	.....	.....	10,060,307 77
1888....	10,106,876 80	97.97	209,784 60	2.03	.....	.....	10,316,661 40
1889....	10,076,455 31	97.60	247,303 76	2.40	.....	.....	10,323,759 07
1890....	10,772,481 13	97.94	227,179 58	2.06	.....	.....	10,999,660 71
1891....	10,637,525 09	97.94	223,820 54	2.06	.....	.....	10,861,345 63
1892....	11,372,955 86	97.56	283,914 92	2.44	.....	.....	11,656,870 78
1893....	11,646,172 35	97.54	294,014 29	2.46	.....	.....	11,940,186 64
1894....	11,726,893 84	97.72	273,947 14	2.28	.....	.....	12,000,840 98
1895....	12,028,802 88	97.69	284,739 18	2.3099	$14 40	.0001	12,313,556 46
1896....	12,503,995 68	97.55	313,566 77	2.446	627 04	.004	12,818,189 49
1897....	13,003,511 22	97.506	331,145 43	2.48	1,976 60	.014	13,336,633 25
1898....	13,912,202 75	97.527	125,285 22	.879	227,635 84	1.594	14,265,123 81
1899....	14,075,444 55	97.45	130,694 12	.90	238,559 56	1.65	14,444,698 23
1900....	16,351,843 99	97.468	177,479 35	1.058	248,264 74	1.474	16,777,588 08
1901....	16,940,272 63	97.60	151,120 18	.87	265,855 00	1.53	17,357,247 81
1902....	17,351,128 90	97.42	167,282 93	.93	294,019 57	1.65	17,812,431 40
1903....	17,538,262 34	96.149	187,418 52	1.027	515,264 54	2.824	18,240,945 40
1904....	16,155,301 74	85.018	144,726 88	.76	2,702,744 10	14.222	19,002,772 72
	$346,696,789 55	.....	$6,679,880 05	.....	$4,494,961 39	.....	$357,871,630 99

STATEMENT OF LEASES, NOTES, BONDS, AND MORTGAGES, OWNED BY THE CITY OF BOSTON, IN THE CUSTODY OF THE CITY COLLECTOR.

Schedule of Bonds and Notes. — Public Land Bonds.

No.	Lessee.	Amount of Bond.	Balance Due Jan. 31, 1905.	Date of Expiration.
2543	Etta M. Ruggles	$179 38	$36 00	Jan. 6, 1893
	Total	$179 38	$36 00	

Street Department. — Bridge Division. — Leases. Schedule 1.

Property.	Lessee.	Annual Rent.	Expiration of Lease.
Estate corner Cambridge and Charles streets.....	M. M. Cunniff..	$3,600 00	Dec. 1, 1900
Charlestown Bridge, Storehouses, 1, 2, and 3.....	M. P. Coleman,	728 00	Mar. 15, 1905
Total	.....	$4,328 00	

Market Department. — Leases. Schedule 2.

No. of Stall.	No. of Cellar.	Occupant.	Annual Rent.
	1	John A. Bryant.....	$624 00
	2	Charles R. Corwin & Co.....	888 00
	2	John P. Squire.....	424 00
	3	Andrew J. Legg.....	460 00
	3	Edward P. Legg.....	384 00
		Carried forward.....	$2,780 00

Market Department. — Leases. Schedule 2. — *Continued.*

No. of Stall.	No. of Cellar.	Occupant.	Annual Rent.
		Brought forward	$2,780 00
	4	George M. D. Legg	1,320 00
	5		1,312 00
	6	W. E. A. Legg & Co	924 00
	12	Haskell W. Gleason	804 00
	13, 14	Edwin I. Morrison	1,420 00
	13	Cyrus J. Hatch	500 00
	14	Melvin C. McCrillis	340 00
	15	Harris S. Bean	728 00
	16	Valenti & Co	828 00
	17	Lincoln Morrison	860 00
	19	Robert M. Barnard	820 00
	20	Luke Blanchard & Co	572 00
	20	George H. Lawrence	544 00
	21	George H. Cheesman & Co	840 00
	21	Lord & Spencer	740 00
1–3		Richard H. Sturtevant	764 00
2–4–6–8	1–1½	Frank W. Dyer	2,076 00
5–7		Hilton & Woodward	764 00
9–11, 10–12–14–16		Arthur W. Newell	2,300 00
13–15		J. Parker Lawrence	764 00
17–19		George H. Russell	580 00
18–20		George W. Fiske	856 00
21–23–25		John P. Squire	1,436 00
22–24		Richard H. Sturtevant	864 00
26		N. W. Jordan	580 00
27–29–31		Fred F. Squire	1,436 00
28		George R. Flint	580 00
30		J. Parker Lawrence	432 00
32	6	H. A. Hovey & Co	1,020 00
33–35		Olney Robbins	1,004 00
34–36		John P. Squire	1,004 00
37–39	7	James A. Hathaway	1,600 00
38–40	7	Sturtevant & Haley Beef and Supply Co	1,804 00
41–43	8	Waters & Litchfield	1,244 00
42–44	8	Henry M. Jones	1,256 00
45		Otis Simonds	580 00
46–48	8	J. Parker Lawrence	1,560 00
47	9	Lyman F. Abbott	952 00
49		William C. Hall	432 00
50–52–54	9–10	S. S. Learnard Company	2,988 00
51–53–55		William H. Jones	1,012 00
56–58–60		Samuel H. Wilkins	1,284 00
55–59	11	Crosby Brothers Company	1,332 00
61–63	11½	Doe & Sullivan	2,016 00
62–64	11	Clarence M. Ryder	1,620 00
65–67		S. F. Woodbridge	1,004 00
66–68–70–72	11½–12	J. V. Fletcher & Sons	3,016 00
69–71	12	Henry B. Goodenough	1,216 00
73–75		Dunning & Eldredge	580 00
74–76		L. D. Jackson Company	856 00
		Carried forward	$58,144 00

Market Department. — Leases. Schedule 2. — *Concluded.*

No. of Stall.	No. of Cellar.	Occupant.	Annual Rent.
		Brought forward	$58,144 00
77		Henry Wilkinson	432 00
78–80	14	Haley & Lynde	1,196 00
79		Henry Wilkinson	432 00
81		Niles Brothers	580 00
82		Edward F. Skahan	580 00
83–85	15	Davis Chapin Company	1,820 00
84–86		Estate of Albert H. Bird	1,004 00
87–89		Walter H. Lerned, Jr.	856 00
88–90–92	16	Cummings & Glidden	2,012 00
91	16	William W. Palmer	812 00
93–95	17	Winn, Ricker & Co	1,740 00
94–96–98		Henry B. Goodenough	1,436 00
97–99–101	18	Isaac Locke & Co	2,264 00
100, 102	18	Stacy Hall	1,732 00
103–105, 107–109, 114–116, 118–120, and ½ of 122		F. H. Johnson	2,748 00
104–106	19	Curtis & Co	1,732 00
108–110		Arthur W. Newell	856 00
111–112		Augustus V. Peabody	564 00
113–115, 117–119	22	Selick P. Matthews	1,020 00
121–123–125, 127–129–131	22	Arthur W. Newell	1,548 00
124–126–128, 130–132 and ½ of 122	22	Edward B. Newton	1,684 00
			$85,192 00

Market Department. — Leases. Schedule 3.

No. of Stall	No. of Cellar.	Occupant.	Annual Rent.
	1	Amos G. Patch	$696 00
	4–5	Arthur W. Newell	2,064 00
	6	J. Henry Fletcher	692 00
	10	Charles E. Morrison	688 00
	11	Charles A. Wilcox	528 00
1	2	Arthur W. Newell	800 00
2–4		Smith Brothers	968 00
3–5		Joshua Thorndike	892 00
6		Arthur Treat Company	404 00
7	3	Albert P. Smith	924 00
8		George H. Valpey	400 00
		Carried forward	$9,056 00

Market Department. — Leases. Schedule 3. — *Concluded.*

No. of Stall.	No. of Cellar.	Occupant.	Annual Rent.
		Brought forward	$9,056 00
9		William A. Jackson	444 00
10		Benjamin Fitch	404 00
11	3½	William A. Jackson	1,144 00
12		William J. Killian	420 00
14		Harlan P. Morrison	420 00
13–17		Childs & Sleeper	1,272 00
15		George W. Fiske	476 00
16–18	6	G. M. Austin & Son	1,160 00
19–34		Dole & Bailey	912 00
20–24	7–8	S. Everett Hyde	2,720 00
21–23		I. E. Noyes	812 00
25		Niles Brothers	400 00
26	8	Joseph A. Treat	628 00
27		E. M. Niles	600 00
28	9	Lewis C. Thayer	1,080 00
31	9	Niles & Onthank	880 00
32		Richard H. Sturtevant	732 00
			$23,560 00

RECAPITULATION.

Rents from Stalls and Cellars in Faneuil Hall Market and under Quincy Hall	$85,192 00
Rents from Stalls and Cellars under New Faneuil Hall	23,560 00
Rents from Outside Stands	1,800 00
Total	$110,552 00

GENERAL SUMMARY.

Departments.		Annual Rent.
Street Department, Bridge Division,	As per Schedule 1	$4,328 00
Market Department	" " 2 & 3	110,552 00
Public Buildings, Department of	" " 4	2,352 00
Laying-Out Streets, Department of,	" " 5	1 00
Park Department	" " 6	100 00
Total		$117,333 00

Department of Public Buildings. — Leases. Schedule 4.

Property.	Location.	Annual Rent.	Expiration of Lease.
Old State House	Second Floor, to Bostonian Society	$100 00	Dec. 14, 1911.
Quincy Hall	Room, to Declan D. Corcoran	200 00	Oct. 1, 1905.
" "	Room, to Western Union Telegraph Company	250 00	Nov. 1, 1905.
" "	Rooms East of Rotunda, to Boston Fruit and Produce Exchange	1,800 00	May 31, 1907.
Smith School-house	Joy Street, to Robert A. Bell Post 134	1 00	Jan. 1, 1910.
Vine-street Chapel	Rear Main Church Building, Vine Street, to Thomas G. Stevenson Post 26	1 00	Oct. 1, 1905.
Total		$2,352 00	

Department of Laying-Out Streets. Schedule 5.

Lot.	Street.	Lessee.	Annual Rent.	Length of Lease.
Land	Between Massachusetts ave. and Norfolk ave.	Trustees of the Boston College of Boston	$1 00	10 years from June 12, 1899.

Park Department. Schedule 6.

Property.	Location.	Annual Rent.	Expiration of Lease.
Charlesbank	Boat service to Gabriel Farrell	$100 00	March 1, 1905.

Deeds Held by the City January 31, 1905, under Sale for Unpaid Assessments.

WARD.	Name to Whom Assessed.	Assessments.	Estate.	Amount of Assessments.
13..	John A. Duggan heirs	Taxes 1895	Fifth-st. place	$5 12
22..	John J. Kennedy	Taxes 1895	Lot 16, Calumet st.	15 36
23..	Owner or owners unknown	Taxes 1895	68,000 ft. E. side Stony Brook Reservation	1 28
19..	Stephen P. Weld, Tr.	Taxes and Sewer 1896	Land, Sewall st.	5 02
18..	Nellie Fay	Taxes 1898	977 Columbus ave	37 70
24..	Sarah E. Pratt *et al*	Taxes 1898	Land, Neponset ave.	1 36
25..	Catherine E. Downing	Street construction. Sold June 14, 1900	Land, Brighton ave.	2,300 00
25..	Owner or owners unknown	Sewer 1899	Land, near Newton st.	129 60
11..	Francis P. Gray heirs	Taxes 1899	24 Phillips st.	31 53
17..	Mary E. Lawrence	Taxes 1900	1 Cottage ter.	47 04
17..	Mary E. Lawrence	Taxes 1900	3 Cottage ter.	45 57
17..	Mary E. Lawrence	Taxes 1900	5 Cottage ter.	45 57
17..	Mary E. Lawrence	Taxes 1900	7 Cottage ter.	45 57
17..	Mary E. Lawrence	Taxes 1900	9 Cottage ter.	47 04
23..	Michael Brooks	Taxes and Sewer 1900	574 Canterbury st.	34 76
23..	Margaret Brooks	Taxes and Sewer 1900	578 Canterbury st.	32 49
24..	Edward N. Burt	Taxes 1900	10 Hillside ter.	45 57
24..	Johanna Murphy	Taxes 1900	Lot 120 Rockingham rd.	4 41
23..	Margaret A. Eaton	Betterment 1900	165-167 Huntington ave.	439 85
23..	Margaret T. McCormack	Betterment 1900	Huntington ave., cor. Parker Hill ave.	924 72
23..	George P. King	Betterment 1900	708 Huntington ave.	1,272 11
23..	David Cushing, 2d	Betterment 1900	694 Huntington ave.	157 96
23..	John N. Roberts	Betterment 1900	Worthington st., cor. Smith st.	133 29
23..	Maurice J. Moylan	Betterment 1900	130 Longwood ave.	135 37
23..	Henry Dobbins	Betterment 1900	420 Parker st.	300 12
23..	Henry Dobbins	Betterment 1900	418 Parker st.	270 23
7..	Alice G. Richardson	Taxes 1900	31-33 Winter st.	1,736 76
11..	Julius Goodman	Taxes 1900	Aberdeen st.	69 70
11..	Julius Goodman	Taxes 1900	Aberdeen st.	78 92
11..	Julius Goodman	Taxes 1900	Lot 3, Aberdeen st.	65 29
11..	Julius Goodman	Taxes 1900	Lot 4, Aberdeen st.	65 29
11..	Julius Goodman	Taxes 1900	Lot 5, Aberdeen st.	65 29
	Carried forward			$8,589 89

Deeds held by the City January 31, 1905, under Sale for Unpaid Assessments. — *Concluded.*

WARD.	Name to Whom Assessed.	Assessments.	Estate.	Amount of Assessments.
	Brought forward			$8,589 89
25..	Albert J. Hall	Taxes 1900	No. side Bayard st.	2 11
23..	Edward N. Burt	Taxes 1901	Lot 125, Washington av.	2 98
23..	Mary C. Richards	Taxes 1901	Lot 87, Willow st.	2 98
10..	Annie M. Norton and Mary Harding	Taxes 1901	14 St. Germain st.	20 69
10..	Barnett C. Preston	Taxes 1901	20 St. Germain st.	20 69
19..	Margaret J. Monahan	Taxes 1901	126-128 Conant st.	119 20
20..	Agnes M. Wiley	Taxes 1901	266-268 Millet st.	98 34
20..	Agnes M. Wiley	Taxes 1901	131 Spencer st.	92 38
20..	Agnes M. Wiley	Appt. of sewer asst. 1901	131 Spencer st.	8 20
24..	Mary E. Dolan	Appt. of street construction asst. 1901,	17 Lonsdale st.	16 55
4..	Arthur F. Williams half and Arthur F. Williams, Trs. half,	Taxes 1902	31 Meade st.	44 40
23..	George H. Richards	Taxes 1902	Lot 26, Linnet st.	31 08
23..	George H. Richards	Taxes 1902	Lot 35, Linnet st.	31 08
23..	George H. Richards	Taxes 1902	155 Bellevue st.	131 72
23..	Mary L. Richards, Devisees.	Taxes 1902	Lot 29, Bellevue st.	62 16
24..	Gilbert A. A. Pevey	Taxes 1902	60 Willowwood st.	51 80
19..	Mary E. McKenna	Appt. of sewer asst. 1902	1, 3, and 5 Newark st.	19 41
19..	Robert B. Kelley	Appt. of sewer asst. 1902	1,362 Columbus ave.	9 00
19..	Edward W. Forster	Appt. of sewer asst. 1902	11 Newark st.	7 20
19.	Edward W. Forster	Appt. of sewer asst. 1902	13 and 15 Newark st.	13 76
20..	Caroline M. P. Allen	Appt. of street construction asst. 1902,	Lot E, Leedsville st.	17 50
20..	Caroline M. P. Allen.	Appt. of street construction asst. 1902,	Lot G, Leedsville st.	17 50
20..	Caroline M. P. Allen	Appt. of street construction asst. 1902,	Lot H, Leedsville st.	17 81
20..	Caroline M. P. Allen	Appt. of street construction asst. 1902,	Lot J, Leedsville st.	11 90
24..	Matilda Belyea	Appt. of sewer asst. 1902	64 Callender st.	8 60
24..	Samuel B. Runnells	Appt. of street construction asst. 1902,	Tileston ave.	11 93
	Total			$9,460 86

APPENDIX.

28 STATE STREET, BOSTON,
June 9, 1905.

J. ALFRED MITCHELL, Esq.,

Auditor of the City of Boston:

DEAR SIR,— As requested by you, I have examined the books and accounting affairs of the Collecting Department of the City of Boston for the fiscal year which ended with the 31st day of January, 1905, and have the honor to report to you as follows:

REPORT.

The general summary or balance sheet of the department of the 31st of January, 1905, is as follows:

To Uncollected balance from 1904–1905.....	$7,814,120 37	By Amounts cash paid to City Treasurer Feb. 1, 1904, to Jan. 31, 1905.....	$26,840,057 52
To New accounts committed Feb. 1, 1904, to Jan. 31, 1905.....	22,909,010 64	By Abatements on bills from Feb. 1, 1904, to Jan. 31, 1905.....	399,444 51
To Additional bills on account of earlier years committed during the term Feb. 1, 1904, to Jan. 31, 1905...	1,116,081 90	Balance uncollected to new account, 1905–1906.....	8,074,440 58
To Amount of cash deposited Feb. 1, 1904, to Jan. 31, 1905.....	3,474,729 70		
	$35,313,942 61		$35,313,942 61

The balance carried from the year 1903–1904 is made up of all debits on the Collector's books due and uncollected at the close of that year.

The second item is composed of the general tax levy committed by the Assessors for the year, and of miscellaneous bills due to various departments.

The third item is for additional charges of the same nature

as those just mentioned, being obligations of former years subsequently coming to the surface.

The fourth item embraces such other or miscellaneous dues to the city as are not included in the two previous ones, and are, as stated, simply cash deposits. This cash is received from hundreds of different sources by the Collector, including individuals and many — indeed most — of the city departments. The Collector, as a rule, has no way of knowing with certainty if all the moneys due the city from different persons or departments are truly rendered. Such sums in the aggregate amount to many hundreds of thousands of dollars each year, and much has, of necessity, to be taken upon faith by him. I have also to accept as true the returns which were made to the Collector, and, even were such a course practicable, an examination of every one of the city departments which contributed these moneys would not necessarily reveal their accuracy. Yet, I believe from collateral evidence that the city, in most instances, is being honestly dealt with in such matters as these.

Following is a partial analysis of this item of $3,474,729.70 of cash deposits, which may be of interest:

Clerk of Committees Department	$448 75
Cemetery Department	24,195 32
City Clerk's Department	9,020 95
City Messenger's Department	9 64
Collecting Department	28,254 99
Hospital Department	52,651 52
Health Department	5,623 22
Police Department	24,745 18
Overseeing of the Poor Department	17,079 09
Treasury Department	11 11
Water Department	3,360 89
Weights and Measures Department	5,034 31
Registry Department	422 00
Market Department	218 91
Conscience Fund	5 00
Duplicate and Overpayments	237 60
George B. Hyde Bequest	80 00
Hay Scales, Fees	47 32
Inspection of Milk and Vinegar Fees	752 50
Boston Pneumatic Transit Company	665 00
Sawyer Marcella Street Home	92 70
Interest	163,965 47
Liquor Licenses	1,441,767 12
Pedlers' Licenses	2,500 00
Carried forward	$1,781,188 59

Carried forward	$1,781,188 59
Soldiers' Relief	140,405 72
Corporation Tax	945,915 49
Corporation Bank Tax	18,472 85
Street Railway Tax	363,709 51
Suffolk County	178,209 01
City Council	2 89
Library Department Trust Fund Income	15,539 78
Gibson School Trust Fund Income	2,672 50
Police Charitable Trust Fund Income	8,400 50
Cemetery Department Trust Fund Income	3,469 24
Hospital Department Trust Fund Income	1,994 50
Horace Mann School Trust Fund Income	114 75
Bowdoin Dorchester School Trust Fund Income	180 00
Eastburn School Trust Fund Income	1,048 10
Phillips Street Trust Fund Income	1,200 00
Randidge Trust Fund Income	2,000 00
Public Celebrations Trust Fund Income	269 77
Cemetery Department Trust Funds	9,936 50
Total amount of cash deposits	$3,474,729 70

On the general summary the Collector is credited with Item 1 — $26,840,057.52 — which was the total amount received from him during the year by the City Treasurer. The correctness of this amount is verified by receipts given by the Treasurer, and by his annual report under date of February 1, 1905, to His Honor the Mayor, and also by the books of the Auditor.

Following is an analysis or exhibit of the various purposes of this sum of money:

Appropriations, City	$3,356,919 05
" County of Suffolk	42,651 02
Sinking Funds	273,385 63
Special Funds	12,682 42
General revenue, City	22,971,248 14
" " County of Suffolk	183,171 26
	$26,840,057 52

The correctness of Item 2 — Abatements, $399,444.51 — is verified by duplicate returns from the Assessors or others to the Auditor.

The third item — Balance uncollected, $8,074,440.58 — is constituted of all dues of whatever nature which had been committed or rendered for collection and were still unpaid January 31, 1905.

I have closely inspected the composition of this item, and following is a summary of it by years:

1884–1885	$36 00
1885–1886	480 00
1886–1887	200 00
1887–1888	46 67
1888–1889	209 46
1889–1890	7,210 66
1890–1891	251 25
1891–1892	1,497 60
1892–1893	7,987 65
1893–1894	5,243 56
1894–1895	12,668 37
1895–1896	38,125 27
1896–1897	42,144 99
1897–1898	33,474 82
1898–1899	311,868 47
1899–1900	313,960 98
1900–1901	673,551 75
1901–1902	362,099 21
1902–1903	805,747 25
1903–1904	1,148,757 60
1904–1905	4,308,879 02
Total	$8,074,440 58

Since the close of the year — January 31st — $2,500,000 has been collected and abated, which leaves about $5,500,000 to be accounted for. About $435,000 of this amount is for betterment and sewer assessments which are uncollectible at present because of suits brought against the city for reduction or abatement, or other reasons, and until the courts have decided their fate nothing further can be done by the Collector.

Over $1,600,000 of the rest of the balance is for poll taxes unpaid — covering a period of seven years — which, I fear, judging from the past, never will be paid. Everything of this sort, which was due back of the year 1898–1899, having been abated as worthless or uncollectible, I presume the same fate is awaiting the greater part of this more than a million and a half of just obligations of the citizens of Boston to their own city. I can do nothing but call attention to this deplorable fact, as I have done in past years when I have had the opportunity. Each year a smaller percentage of men pay, and there is a constantly decreasing income from it, and a constantly increasing balance of uncollected dues because of it.

Deducting the above-mentioned amounts for betterments and poll taxes, a balance is left of three and a half millions of dollars, representing the uncollected dues — not before specified — for the past twenty years or so. Taking into consideration the vast sums committed for collection during this period — about $350,000,000 — I consider this a showing for the department worthy of praise.

There is a small balance of $1,669.26, a residue from sales of real estate for unpaid taxes in the hands of the Collector, but not represented on the general books, the correctness of which I proved.

As a result of my examination I can say that the very responsible affairs of this department are being faithfully, honestly and efficiently administered.

Yours very respectfully,

ANDREW STEWART,
Examiner of Accounts.

ALLIED PRINTING TRADES UNION LABEL COUNCIL BOSTON MASS. 21

[DOCUMENT 14 — 1905.]

REPORT

OF THE

ELECTION DEPARTMENT

FOR THE YEAR 1904.

BOSTON, March 2, 1905.

HON. PATRICK A. COLLINS, *Mayor:*

SIR, — In compliance with section 24 of chapter 3 of the Revised Ordinances, the Board of Election Commissioners respectfully submits its report for the year 1904.

NUMBER OF VOTERS.

At the city election in December in 1903, the number of male voters on the list was 110,643. The number of such voters on the list published by the board in August, 1904, was 99,669. From that time to the close of registration for the city election there were added the names of 15,626 male voters. In revising the voting list, after the publication of the voting list in August, 719 names were dropped on account of death, removal or other causes. The number of male voters on the final list sent to the polls on the day of the city election of 1904 was 114,576, an increase of 3,933 from the list of the preceding year.

In 1903 there were 18,515 female voters registered for the city election. In 1904 their number was 17,119, a decrease of 1,396. The total increase of male and female voters from the preceding year was 2,537.

New Precincts.

According to the registration of the last city election Precinct 7 of Ward 20 contained 1,022 male voters; Precinct 3 of Ward 24 contained 1,015 male voters, and Precinct 8 of Ward 24 contained 1,074 male voters. Under section 161 of chapter 11 of the Revised Laws, the aldermen must, on or before the first Monday in July of the current year, divide these precincts or make a new division of the ward so that no precinct shall contain more than 1,000 male voters.

Legislation of 1904.

Chapter 179 of the Acts of 1904 provides for the holding of caucuses by wards and towns for the choice of delegates to conventions for the nomination of candidates for president and vice-president of the United States, and also provides for the appointment of caucus officers to serve at such caucuses.

Chapter 201 of the Acts of 1904 provides that a cross in the circle at the head of an entire group of candidates for ward committee shall count for a vote for each candidate therein. This law was recommended by the board because it was an extension of the principle then in vogue relative to voting for delegates to conventions, and also because it would simplify the counting of the city primary ballots. It has accomplished the desired result.

Chapter 245 of the Acts of 1904 provides for certain minor changes in the law relative to the listing and registration of voters in Boston.

Chapter 275 of the Acts of 1904 provides that section 109 of chapter 11 of the Revised Laws be amended by striking out the words "or any other information whereby his identity may be established, and" so as to read as follows:

Section 109. The nomination paper for an elective office shall give the name of the candidate, the street and number, if any, of his residence, and may, in not more than eight words, state his occupation, the public offices he has held, his qualifications for the office to be filled, or his position on any public measure.

Chapter 293 of the Acts of 1904 provides that in Boston fifty or more voters of a ward shall sign in person a petition for a recount. This change was also recommended by the board, because it was of opinion, as set forth in its report of last year, that the right to petition for recounts had been greatly abused.

Chapter 310 of the Acts of 1904 provides certain penalties for illegal voting or attempting to vote, and illegal registration or attempting to register.

Chapter 334 of the Acts of 1904 provides that chapter 11 of the Revised Laws be amended by striking out section 5, as amended by section 1 of chapter 384 of the Acts of 1902, and inserting in place thereof the following: Section 5. No person entitled to vote at an election shall, upon the day of any such election, be employed in any manufacturing, mechanical or mercantile establishment, except such as may lawfully conduct its business on Sunday, during the period of two hours after the opening of the polls in the voting precinct or town in which he is entitled to vote, if he shall make application for leave of absence during such period.

Chapter 375 of the Acts of 1904 provides for the filing and inspection of election expenses. Chapter 380 of said Acts relates to the expenses of candidates for public office.

Chapter 404 of the Acts of 1904 provides for the nomination and election of aldermen in Boston. By this Act Boston is divided for the purpose of nominating such candidates by the political parties into eleven districts. It provides that each political party shall nominate thirteen candidates, and that every candidate nominated shall be a voter of the district from which he is nominated. It also provides that after such nominations are made no voter shall vote for more than seven aldermen, and the thirteen aldermen receiving the highest number of votes shall be declared elected.

COMPLAINTS OF ILLEGAL REGISTRATION.

There were no such complaints filed in this office.

JURORS.

In accordance with chapter 176 of the Revised Laws the board has prepared a list of inhabitants of Boston qualified to serve as jurors. This duty is one of the most important that confronts the board. Realizing its importance, we have given the matter careful attention. During the last three years the names of persons provisionally selected were placed in the hands of our clerks with instructions to investigate such names at the Bureau of Criminal Investigation of the Board of Police, with the view of eliminating the names of any persons having a criminal record. The information thus

obtained was, of course, valuable, but not as complete as the board desired, because the records of the Bureau contained in general only the names of those persons arrested or sentenced for crime, notice of which was received at police headquarters. To make such investigation more thorough the board this year detailed nineteen of its clerks to visit the various municipal and district courts of Boston to obtain from the records of the court clerks and probation officers all the information they could get to aid in the preparation of the jury list. The whole list, therefore, containing over 6,000 names, has been investigated at police headquarters and at the various courts of Boston by our clerks, acting under our supervision, and the board is of opinion that the investigation has accomplished good results. An examination of this list will show that due representation has been given to all classes of citizens.

BOSTON BALLOT LAW COMMISSION.

The board, sitting with Chief Justice Brown of the Municipal Court, as the Boston Ballot Law Commission, passed upon all matters relative to objections and questions arising in cases of nomination of candidates for city offices.

EXPENSES OF THE DEPARTMENT.

The amount provided for this department for the year ending January 31, 1905, was $168,000; there was expended during that period $162,470.64 as detailed below; the ballance unexpended and remaining to the credit of the department was $5,529.36.

Expenses.

Salaries, Commissioners:		
John M. Minton, Chairman	$4,000 00	
Melancthon W. Burlen	3,500 00	
Charles R. Saunders	3,500 00	
David B. Shaw	3,500 00	
	$14,500 00	
Assistant registrars	41,694 00	
		$56,194 00
Election officers		38,800 00
Printing voting lists and ballots for primaries and elections, nomination papers, office blanks, etc.		31,300 97
Repairs and fitting up polling places		13,932 39
Care of polling-places		4,170 80
Carriage hire and traveling expenses, primaries and elections		3,911 04
Carried forward		$148,309 20

Brought forward	$148,309 20
Stationery	3,243 92
Rent of storehouse and lots for booths and land for location of polling-places, primaries and elections	2,880 00
Assessors' clerks, preparing voting lists by blocks for new division of city into wards and voting precincts	2,316 58
Advertising	1,640 68
Furniture and fixtures for polling-places . .	1,377 33
Refreshments for employees, police officers and hackmen, primaries and elections . . .	950 65
Posting voting lists, sample ballots, location of polling-places, primaries and elections . .	841 02
Telephone service	296 95
Fuel, gas, and electric light	287 74
Messenger service	160 32
Constable service	73 50
Typewriting	43 75
Small items office expense	32 50
Repairs of ballot-boxes	16 50
	$162,470 64

ESTIMATE FOR THE ENSUING YEAR.

In a communication to your Honor under date of December 23, 1904, we submitted our estimate of the expenses for the ensuing year, giving an itemized statement of the same, and our judgment, together with the reasons therefor, that the sum of $177,325 would be necessary to meet the ordinary current expenses of the department.

ELECTION STATISTICS.

The following pages show in tabulated form the number of persons listed, registered male and female voters, and the votes cast in Boston at the state and city primaries, and the state and city elections.

INVENTORY.

An inventory of the property of the department is also included in the following pages.

Respectfully submitted,

JOHN M. MINTON,
MELANCTHON W. BURLEN,
CHARLES R. SAUNDERS,
DAVID B. SHAW,
Board of Election Commissioners.

TABULATED STATEMENT OF LISTED MALE RESIDENTS, REGISTERED MALE AND FEMALE VOTERS, AND VOTES CAST AT THE STATE AND CITY PRIMARIES, AND STATE AND CITY ELECTIONS,

1904.

Male Residents, May 1, 1904, as returned by Board of Police.

WARDS.	PRECINCTS.										Totals.
	1.	2.	3.	4.	5.	6.	7.	8.	9.	10.	
1	621	593	838	834	887	1,024	992	941	585	.....	7,315
2	922	710	920	775	772	769	1,090	1,344	.....	.....	7,302
3	629	751	724	868	867	638	.....	.....	.....	.....	4,477
4	637	730	783	700	706	700	.....	.....	.....	.....	4,256
5	764	862	767	486	790	804	.....	.....	.....	.....	4,473
6	1,656	1,667	1,583	2,325	1,757	964	1,892	1,396	.....	.....	13,240
7	846	1,199	1,310	1,206	1,150	907	.....	.....	.....	.....	6,618
8	1,797	2,271	1,325	1,842	1,948	1,775	.....	.....	.....	.....	10,958
9	1,542	1,448	1,266	1,355	1,473	1,123	815	.....	.....	.....	9,022
10	931	1,000	971	857	829	1,004	1,286	1,550	1,013	.....	9,441
11	1,230	1,129	1,200	916	553	465	564	501	983	.....	7,541
12	1,387	1,051	942	1,369	1,213	1,537	944	.....	.....	.....	8,443
13	981	938	937	852	987	818	847	798	.....	.....	7,158
14	1,080	890	589	702	900	735	881	1,044	.....	.....	6,821
15	554	865	828	646	666	630	848	712	.....	.....	5,749
16	594	986	1,229	1,020	909	814	1,072	.....	.....	.....	6,624
17	891	708	743	990	696	675	893	1,178	759	.....	7,533
18	1,124	1,272	1,256	1,449	1,061	1,216	.....	.....	.....	.....	7,378
19	1,148	814	980	887	780	929	864	940	1,026	.....	8,368
20	1,215	1,204	1,115	1,020	1,180	1,147	1,562	1,260	1,294	1,131	12,128
21	867	882	565	762	915	899	1,025	1,137	1,226	.....	8,278
22	1,225	1,175	887	1,162	1,158	789	767	1,055	.....	.....	8,218
23	505	832	774	1,000	1,182	1,008	666	740	495	.....	7,202
24	940	763	1,462	722	737	715	1,262	1,643	893	.....	9,137
25	1,241	1,000	766	1,017	777	1,156	838	.....	.....	.....	6,795
Total											194,475

Total Number of Names (Men) on First Printed List, August 1, 1904.

WARDS.	PRECINCTS.										Totals.
	1.	2.	3.	4.	5.	6.	7.	8.	9.	10.	
1	345	367	561	525	541	565	612	597	320	....	4,433
2	507	345	444	422	370	479	601	585	....	....	3,753
3	434	518	524	638	594	428	....	....	....	....	3,136
4	446	371	433	394	410	306	....	....	....	....	2,360
5	421	589	443	263	470	378	....	....	....	....	2,564
6	269	362	332	360	402	261	400	295	....	....	2,681
7	178	297	400	305	449	306	....	....	....	....	1,935
8	564	503	397	641	588	662	....	....	....	....	3,355
9	576	600	416	581	484	381	439	....	....	....	3,477
10	335	347	282	266	242	326	502	598	439	....	3,337
11	454	435	488	460	336	262	350	343	578	....	3,706
12	569	442	355	525	439	668	469	....	....	....	3,467
13	450	412	352	448	472	389	478	476	....	....	3,477
14	627	563	419	485	571	475	580	630	....	....	4,350
15	330	587	536	428	477	453	591	509	....	....	3,911
16	369	619	769	621	596	525	688	....	....	....	4,187
17	380	407	377	557	399	349	480	672	473	....	4,094
18	557	547	531	656	589	658	....	....	....	....	3,538
19	637	420	573	540	426	531	587	585	593	....	4,892
20	781	826	750	676	796	790	899	800	769	784	7,871
21	521	559	374	491	552	579	686	740	839	....	5,341
22	738	742	538	700	705	533	499	607	....	....	5,062
23	348	565	470	595	803	698	506	531	334	....	4,850
24	575	473	892	499	499	501	796	965	568	....	5,768
25	681	575	480	508	573	710	597	....	....	....	4,124
Total											99,669

Registered Male Voters, State Primary, 1904.

Wards.	Precincts.										Totals.
	1.	2.	3.	4.	5.	6.	7.	8.	9.	10.	
1	369	391	582	543	576	596	643	623	334	....	4,657
2	540	370	474	449	398	496	637	616	....	....	3,980
3	455	560	550	672	620	457	....	....	....	....	3,314
4	475	397	461	430	447	348	....	....	....	....	2,558
5	441	626	467	279	487	395	....	....	....	....	2,695
6	309	406	371	410	460	308	453	324	....	....	3,041
7	208	343	469	356	511	343	....	....	....	....	2,230
8	634	582	445	684	642	715	....	....	....	....	3,702
9	640	653	464	652	568	443	491	....	....	....	3,911
10	376	399	324	297	291	382	644	671	516	....	3,900
11	502	464	543	498	352	284	369	362	624	....	3,998
12	636	499	417	600	490	752	532	....	....	....	3,926
13	475	447	387	474	505	423	504	496	....	....	3,711
14	652	596	438	496	587	492	599	649	....	....	4,509
15	353	624	569	461	517	472	625	525	....	....	4,146
16	382	638	808	644	620	544	716	....	....	....	4,352
17	433	445	405	587	426	384	512	723	499	....	4,414
18	597	607	597	709	623	711	....	....	....	....	3,844
19	679	442	605	572	446	555	615	611	614	....	5,139
20	809	856	779	694	828	825	938	827	795	809	8,160
21	546	583	388	513	565	604	719	777	872	....	5,567
22	779	781	561	736	741	556	538	639	....	....	5,331
23	365	586	480	618	822	732	528	556	347	....	5,034
24	586	479	912	513	519	508	822	997	578	....	5,914
25	723	622	516	524	599	743	621	....	....	....	4,348
Total											106,381

DEMOCRATIC STATE PRIMARY,

SEPTEMBER 17, 1904.

Ward 1. — Votes Cast at Democratic State Primary, 1904.

FOR DELEGATES TO STATE CONVENTION.

[Entitled to Seven.]

First Group.		*Second Group.*	
William F. McClellan	491	Thomas A. Niland	52
Patrick Healy	474	D. Gordon McKay	41
Thomas Hoey	473	John J. Noon	44
Thomas F. Croak	470	William Peers	43
William J. Cahill	468	William H. McNeil	39
Frederick W. Mansfield	475	William DeWitt	41
Theodore L. Sorenson	463	James E. Bagley	43

FOR DELEGATES TO COUNTY CONVENTION.

[Entitled to Fourteen.]

First Group.		*Second Group.*	
James F. Nolan	499	D. Gordon McKay	50
Henry S. Howard	477	Thomas A. Niland	54
George W. Bond	474	William H. McNeil	45
John Brant	474	John J. Noon	48
Hugh A. McClellan	476	George P. Flynn	48
John B. Farren	472	James E. Bagley	46
Edward Moran	472	Dennis F. Donavan	45
Joseph H. Bonner	470	Thomas W. Kiley	46
Terrence C. Treanor	468	Manual F. Gracia	45
Alfred E. Wellington	469	William DeWitt	45
Michael J. Cunningham	468	William Peers	47
Joseph P. Walsh	471	James Harrison	44
John H. Flynn	471	James L. Gannon	43
Michael J. Sullivan	474		

FOR DELEGATES TO COUNCILLOR CONVENTION, THIRD DISTRICT.

[Entitled to Fourteen.]

First Group.		*Second Group.*	
William E. Maguire	429	D. Gordon McKay	54
Noe Rodrigues	419	William H. McNeil	50
Daniel D. O'Flaherty	429	John J. Noon	52
James M. Cannon	421	George P. Flynn	50
Jerome J. F. Fitzgerald	423	William DeWitt	50
Francis A. Murphy	422	James E. Bagley	50
John W. Conley	418	Dennis F. Donavan	50
John J. Murphy	418	Thomas W. Kiley	50
Daniel Parr	419	Manual F. Gracia	50
John D. Murphy	417	James L. Gannon	48
James F. Cobb	422	William Peers	51
Frank J. Foley	418	James Harrison	50
Bartholomew J. Coughlin	421		
Jonas Middleton	418		

FOR REPRESENTATIVES IN GENERAL COURT.

Peter Maguire	501	Frederick W. Mansfield	506

All others 2

Ward 2.—Votes Cast at Democratic State Primary, 1904.

FOR DELEGATES TO STATE CONVENTION.

[Entitled to Eleven.]

Joseph A. Conry	1,997	Thomas J. Lane	1,990
John F. Sullivan	1,996	William Taylor	1,988
John H. Marshall	1,990	James E. Toomey	1,988
Daniel T. McCallion	1,996	Michael J. Leary	1,991
Charles M. Beldon	1,969	Charles E. J. Houghton	1,990
James E. Fitzgerald	1,993		

FOR DELEGATES TO COUNTY CONVENTION.

[Entitled to Twenty-two.]

John L. Kelly	1,991	Edward I. Kelly	1,972
Joseph F. Crowley	1,971	Daniel H. Ryan	1,970
Edward F. Colbert	1,980	Cornelius A. Sullivan	1,972
Maurice I. Himelbach	1,970	James H. Donovan	1,973
William G. Donovan	1,971	Abe S. Aronson	1,969
Thomas Arthur	1,977	William H. Powers	1,968
John A. McGonigle	1,970	Patrick C. Donovan	1,967
Aloysius F. O'Brien	1,973	James Douglass	1,975
Eugene J. Reardon	1,970	Michael H. Fitzgerald	1.969
John H. Lane	1,971	Thomas C. Flanagan	1,946
John H. Fitzpatrick	1,972	Joseph Curcio	1,966

FOR REPRESENTATIVES IN GENERAL COURT.

Manassah E. Bradley	807	*John J. Flaherty	1,059
John J. Douglass	884	*Daniel J. Sheehan	1,210

*Nominated.

Ward 3.—Votes Cast at Democratic State Primary, 1904.

FOR DELEGATES TO STATE CONVENTION.

[Entitled to Ten.]

Jeremiah F. McCarthy	1,168	Thomas W. Mullen	1,158
John E. Hayes	1,170	Henry J. Wade	1,149
T. Frank Noonan	1,152	William J. O'Brien	1,150
Michael J. Brennan	1,150	John J. Ryan	1,145
William J. Carley	1,150	Michael W. Collins	1,150

FOR DELEGATFS TO COUNTY CONVENTION.

[Entitled to Twenty.]

Edward L. Cauley	1,111	Edmund P. Kelly	1,102
Thomas F. Fitzgerald	1,117	Edward J. Moore	1,106
George W. Thompson	1,107	Richard E. Joyce	1,103
Daniel McDonald	1,113	John A. McLaughlin	1,101
Thomas J. Kelly	1,106	John J. McCarthy	1,099
Joseph E. Donovan	1,111	Timothy J. Toomey	1,102
Charles M. Hunter	1,106	Henry E. Malone	1,100
James F. Haley	1,108	Michael W. Fitzgerald	1,104
William Francis H. Quigley	1,108	William H. Ambrose	1,100
Charles V. Carey	1,103	Patrick H. Purcell	1,102

FOR DELEGATES TO COUNCILLOR CONVENTION, THIRD DISTRICT.

[Entitled to Twenty.]

Michael J. Egan	1,104	John H. Jennings	1,084
Frederick B. McDonald	1,094	William H. Gallagher	1,087
John S. Holland	1,088	Walter P. Rooney	1,089
William P. Herbert	1,089	William H. Mountain	1,082
Bernard S. McMackin	1,094	Joseph A. Gallagher	1,084
Michael J. Mitchell	1,087	William J. Ennis	1,084
Patrick Corbett	1,085	John P. Cottrell	1,082
John O. Waters	1,088	William H. McLaughlin	1,083
Patrick J. Cody	1,086	John C. White	1,082
Edward F. O'Brien	1,085	Anthony J. Doherty	1,087

FOR REPRESENTATIVES IN GENERAL COURT.

* Francis J. Doherty	1,184	Charles S. Sullivan	963
* Daniel J. McDonald	1,075		

* Nominated.

Ward 4. — Votes Cast at Democratic State Primary, 1904.

FOR DELEGATES TO STATE CONVENTION.

[Entitled to Seven.]

William H. Marnell	1,107	John B. Graham	1,082
Daniel E. Kelly	1,098	David F. Scanlan	1,100
Joseph A. Turnbull	1,101	John F. O'Donoghue	1,088
Luke D. Mullen	1,089		

FOR DELEGATES TO COUNTY CONVENTION.

[Entitled to Thirteen.]

Philip O'Brien	1,061	John J. Powers	1,030
Daniel E. Kelly	1,043	Richard A. Mehegan	1,032
John F. Collins	1,044	Daniel F. McGuigan	1,028
Peter A. McDonald	1,045	Jeremiah J. Crowley	1,034
Thomas A. Kelley	1,030	John D. Cadogan	1,046
Matthew W. Kerrigan	1,033	James J. Morrison	1,032
James E. Ducey	1,034		

FOR DELEGATES TO COUNCILLOR CONVENTION, THIRD DISTRICT.

[Entitled to Thirteen.]

Michael Mullen	993	John J. McKettrick	978
Martin Kelly	985	Charles N. Kimball	989
Michael Foley	984	Jeremiah Mahoney	974
Dennis F. Quigley	988	Edwin F. Dunn	983
Thomas O'Leary	982	John J. Coleman	982
Patrick Flaherty	979	Edward Barrett, Jr	980
George H. McDonough	983		

FOR REPRESENTATIVES IN GENERAL COURT.

* George H. Cadigan	616	* John H. Quinlan	648
Philip C. McMahon	559	Richard S. Teeling	610

* Nominated.

Ward 5. — Votes Cast at Democratic State Primary, 1904.

FOR DELEGATES TO STATE CONVENTION.

[Entitled to Eight.]

First Group.		*Second Group.*	
Arthur W. Dolan	594	Arthur Harrington	439
James J. Brock	565	Martin P. Higgins	420
Thomas D. Sullivan	557	Robert F. Denvir	417
James F. Murphy	562	Thomas J. Coveney	419
William J. Kelley	556	J. Frank O'Brien	423
Michael F. Donovan	559	Charles McDevitt	425
John J. Linnehan	558	John Harrington	417
James E. Fitzgerald	569	William F. Murray, Jr.	422

FOR DELEGATES TO COUNTY CONVENTION.

[Entitled to Fifteen.]

First Group.		*Second Group.*	
James F. McCarthy	494	William F. Murray, Jr.	416
Joseph M. Sullivan	489	Martin P. Higgins	403
Thomas Nolan	488	Thomas J. Coveney	384
John J. Crowley	490	John Harrington	394
John H. Graham	481	Americus A. Bordman	391
John E. Roche	483	Thomas F. Toomey	394
Frank J. McGarry	486	William E. Carney	390
Patrick J. Sullivan	491	Timothy J. Buckley	400
John J. Murphy	485	Matthew Donovan	395
Michael McLoughlin	481	J. Frank O'Brien	398
Cornelius J. Sullivan	482	John F. Williams	389
James F. Nyhan	482	Charles McDevitt	397
John J. Murray	489	Robert F. Denvir	393
James E. Fitzgerald	492	George A. Murdock	396
Arthur W. Dolan	500	Arthur Harrington	406

FOR DELEGATES TO COUNCILLOR CONVENTION, THIRD DISTRICT.

[Entitled to Fifteen.]

Cornelius Galvin	1	John L. Murdock	1
Frank A. Hoar	1	Humphrey J. Murphy	1
Andrew A. Murphy	1	Edmund Twoomey	1
Robert C. Fitzgerald	1	Joseph Madden	1
Edward Sweeney	1	Daniel Nugent	1
Edward Crotty	1	James B. Doherty	1
Edward Dohney	1	Austin L. Cannon	1
James J. Corbett	1	Arthur Moran	1

FOR REPRESENTATIVES IN GENERAL COURT.

Henry M. Clifford	270	*James A. McDonald, Jr.	764
John C. Hurley	626	*Maurice J. Power	754

* Nominated.

Ward 6. — Votes Cast at Democratic State Primary, 1904.

FOR DELEGATES TO STATE CONVENTION.

[Entitled to Nine.]

Henry S. Fitzgerald	771	Max Wyzanski	748
John O'Hare	749	Andrea Di Pietro	748
Ralph Granara	747	Joseph Langone	751
Patrick Cannon	750	Edward W. Dixon	751
Daniel McLaughlin	754		

FOR DELEGATES TO COUNTY CONVENTION.

[Entitled to Eighteen.]

Patrick F. Brogan	747	Thomas F. Caffrey	726
Michael J. Dagle	732	George E. Jones	728
Max L. Rachkowsky	732	William J. O'Brien	730
Joseph De Voto	729	James Flesk	729
Patrick H. Bradley	730	George A. Scigliano	737
Edward C. Fitzgerald	735	Thomas J. McMackin	744
Joseph Santosuosso	733	Andrew A. Badaracco	732
John W. Anderson	731	Philip J. McGonagle	738
Dennis F. O'Connell	725	Thomas J. Grady	736

FOR REPRESENTATIVES IN GENERAL COURT.

Thomas J. Grady	731	George A. Scigliano	703

Ward 7. — Votes Cast at Democratic State Primary, 1904.

FOR DELEGATES TO STATE CONVENTION.

[Entitled to Six.]

William T. A. Fitzgerald	813	John Morrissey	781
Jeremiah J. Mahoney, Jr.	787	Daniel F. O'Connell	809
James A. Sweeney	797	Thomas C. Murphy	789

FOR DELEGATES TO COUNTY CONVENTION.

[Entitled to Thirteen.]

William T. A. Fitzgerald	798	Jeremiah F. Kelleher	776
Thomas Mackey	786	John L. Donovan	781
James H. Stone	776	Michael F. Welch	767
John F. Collins	778	Thomas H. Daly	772
Edward J. Cronin	780	Jeremiah J. Shea	771
Michael F. Meagher	781	Patrick Cooney	773
William J. Nagle	771		

FOR REPRESENTATIVES IN GENERAL COURT.

William A. H. Crowley	552	Dennis J. O'Connor	542
*James F. McDermott	597	*John Quinn, Jr.	564

*Nominated.

Ward 8.—Votes Cast at Democratic State Primary, 1904.

FOR DELEGATES TO STATE CONVENTION.

[Entitled to Eleven.]

Daniel J. Kiley	1,034	Jeremiah J. McCarthy	1,031
Michael F. Hart	1,033	Richard J. Dwyer	1,028
Francis J. Horgan	1,034	Bernard J. Doherty	1,031
Louis Sonnabend	1,030	Jacob Robinson	1,031
Joseph A. Maynard	1,031	Adolphus M. Borovsky	1,030
James H. Butler	1,031		

FOR DELEGATES TO COUNTY CONVENTION.

[Entitled to Twenty-one.]

Daniel A. Whelton	1,027	Morris L. Morrison	1,024
Martin M. Lomasney	1,028	Thomas H. F. Murphy	1,018
Thomas F. Keenan	1,024	George D. Maddock	1,020
William H. Cuddy	1,020	Alfred J. Lill, Jr.	1,020
David Mancovitz	1,022	John B. McGrath	1,020
Dennis J. Collins	1,022	Jacob Rosenberg	1,021
Charles D. Celeste	1,018	William H. Driscoll	1,018
Edward F. Mulhearn	1,018	Robert W. Feeney	1,018
Hyman Weinberg	1,023	Walter H. Cook	1,018
Charles Coleman	1,021	Henry L. Tafe	1,021
Moses P. Doyle	1,020		

FOR REPRESENTATIVES IN GENERAL COURT.

Martin M. Lomasney	985	Robert K. McKirdy	976

Ward 9.—Votes Cast at Democratic State Primary, 1904.

FOR DELEGATES TO STATE CONVENTION.

(Entitled to Twelve.)

Hugh A. Madden	1,582	James B. Cherry	1,576
John A. Keliher	1,592	Patrick Bowen	1,587
James J. Lannigan	1,585	Samuel Moskowitz	1,581
Thomas J. Flynn	1,588	Richard J. Hayes	1,590
William G. Bird	1,577	Jack G. Romeo	1,577
Philipp Krim	1,586	John J. Gartland, Jr	1,600

FOR DELEGATES TO COUNTY CONVENTION.

(Entitled to Twenty-three.)

John J. Gartland, Jr	1,575	David McCarthy	1,541
Patrick Bowen	1,558	Thomas F. McCarthy	1,545
Joseph A. Sheehan	1,542	Solomon Keene	1,538
Christie A. Scheele	1,541	John J. Tobin	1,543
Jeremiah G. Fennessey	1,538	Richard Fleiss	1,536
Edward J. Pigeon	1,537	William E. Clark	1,539
Michael Leonard	1,544	Samuel Kasanof	1,540
Thomas Uniacke	1,541	Solomon Sachs	1,540
Frank J. Gethro	1,545	Robert D. Gilholm	1,537
John W. Craig	1,546	Timothy F. Hannon	1,540
Daniel L. Sullivan	1,547	Patrick J. McCarthy	1,541
John A. Keliher	1,557		

FOR REPRESENTATIVES IN GENERAL COURT.

John L. Curry	269	*Daniel L. Flanagan	1,091
Edward F. Fitzgerald	748	*Charles H. Reinhart	911

*Nominated.

Ward 10.—Votes Cast at Democratic State Primary, 1904.

FOR DELEGATES TO STATE CONVENTION.

[Entitled to Six.]

John A. Sullivan	338	Francis M. Carroll	323
Hugh D. Montague	330	Edmond J. O'Brien	322
Winthrop M. Merrill	328	Patrick W. Moriarty	322

FOR DELEGATES TO COUNTY CONVENTION.

[Entitled to Eleven.]

Winthrop M. Merrill	318	Edmond J. O'Brien	308
Frank P. Paten	308	Hugh D. Montague	312
Jeremiah J. Keane	306	William F. Brady	305
Daniel F. Dowd	310	Thomas J. Walsh	304
Daniel J. Murphy	308	William F. Manley	303
Patrick W. Moriarty	310		

FOR REPRESENTATIVES IN GENERAL COURT.

Francis M. Carroll	278	Walter Isidor	247

Ward 11.—Votes Cast at Democratic State Primary, 1904.

FOR DELEGATES TO STATE CONVENTION.

[Entitled to Six.]

Richard Olney	364	Nathan Matthews, Jr.	369
William A. Gaston	373	Josiah Quincy	371
Charles S. Hamlin	372	Thomas J. Gargan	376

FOR DELEGATES TO COUNTY CONVENTION.

[Entitled to Twelve.]

Henry A. Frothingham	364	John J. Flynn	352
Richard J. Murray	361	Patrick C. Fenelon	355
Patrick E. Lynch	357	Frank Cunningham	357
Lewis A. Armistead	355	Nathaniel G. Robinson	361
Patrick D. Callahan	350	Charles Mahan	354
John F. Comer	356	Newton Metcalf	352

FOR REPRESENTATIVES IN GENERAL COURT.

James H. Condon	319	William J. Fitzgerald	343

All others 1

Ward 12.—Votes Cast at Democratic State Primary, 1904.

FOR DELEGATES TO STATE CONVENTION.

[Entitled to Seven.]

James H. Doyle	762	James W. Hayes	754
Peter E. Whelan	754	William J. Breslin	753
Nathan B. Basch	752	Humphrey J. Collins	754
Jeremiah J. McCarthy	753		

FOR DELEGATES TO COUNTY CONVENTION.

[Entitled to Fourteen.]

Martin F. Donnellon	752	Peter W. Hill	746
Charles J. Palmer	749	Dudley J. C. Mulrenin	747
William K. Welsh	751	Nicholas Gentleman	747
Jacob B. Basch	747	Francis H. Barnes	746
Stephen R. Moran	747	Timothy W. Murphy	747
Patrick A. Conlin	747	John P. Reynolds	745
Francis J. McQueeney	746	Walter E. Donovan	746

FOR REPRESENTATIVES IN GENERAL COURT.

Fred A. Ewell	723	Samuel F. Rosnosky	703

Ward 13.—Votes Cast at Democratic State Primary, 1904.

FOR DELEGATES TO STATE CONVENTION.

[Entitled to Eleven.]

William J. Sullivan	1,841	James J. Moynihan	1,840
James F. Powers	1,850	James F. Curran	1,843
Jeremiah J. McNamara	1,843	James P. O'Brien	1,844
Hugh W. Bresnahan	1,847	Thomas F. Green	1,843
Patrick Donovan	1,844	James E. Sheridan	1,842
Herbert J. Keenan	1,842		

FOR DELEGATES TO COUNTY CONVENTION.

[Entitled to Twenty-three.]

Michael W. Norris	1,818	John E. Maliff	1,812
Jeremiah J. McNamara	1,806	John F. Galvin	1,813
James F. Powers	1,814	Michael J. Delay	1,813
Hugh W. Bresnahan	1,810	James E. Sheridan	1,812
Patrick H. Brosnahan	1,811	Thomas F. Green	1,813
Patrick Donovan	1,818	James F. Grady	1,816
Thomas P. Hurley	1,814	William J. Sullivan	1,819
Bernard J. Devine	1,818	Florence H. Fitzgerald	1,813
Henry F. Hastings	1,814	Edward S. Stevens	1,814
John Shealey	1,813	Martin L. Martin	1,810
Edward G. Morris	1,817	John T. McKay	1,812
James B. Clancy	1,813		

FOR REPRESENTATIVES IN GENERAL COURT.

*Eugene T. Brazzell	1,367	William L. Newton	901
Daniel Carroll	78	Andrew L. O'Toole	838
*Edward F. McGrady	908		

*Nominated.

Ward 14.—Votes Cast at Democratic State Primary, 1904.

FOR DELEGATES TO STATE CONVENTION.

[Entitled to Eleven.]

Michael J. Sullivan	1,989	John T. Shea, Jr.	1,970
John J. Driscoll	1,976	John J. Hartnett	1,974
Joseph H. Reagan	1,974	John Connor	1,970
James W. Loughlin	1,973	William J. Drummond	1,963
James F. Lucey	1,977	John E. Baldwin	1,980
William H. Falvey	1,974		

FOR DELEGATES TO COUNTY CONVENTION.

[Entitled to Twenty-one.]

John E. Baldwin	1,974	Michael F. Doyle	1,957
Dennis M. Cronin	1,960	John G. Seche	1,959
William J. Drummond	1,963	John Dunne	1,958
Thomas F. Coogan	1,960	Charles A. McCarron	1,956
James M. O'Hearn	1,959	William J. Callahan	1,956
William F. Condon	1,959	John H. Buckley	1,957
William J. O'Brien	1,957	Charles J. Morgan	1,958
Thomas J. O'Brien	1,960	John J. Driscoll	1,957
Edward L. Foley	1,957	Joseph H. Reagan	1,948
Joseph H. Donnellan	1,959	Michael J. Sullivan	1,966
Cornelius F. Collins	1,958		

FOR REPRESENTATIVES IN GENERAL COURT.

Edmund J. Clifford	211	Patrick N. H. O'York	45
Robert F. Hyde	107	Patrick J. Shiels	1,059
*J. Frank O'Hare	1,079	*Robert J. Ware	1,150

*Nominated.

Ward 15.—Votes Cast at Democratic State Primary, 1904.

FOR DELEGATES TO STATE CONVENTION.

[Entitled to Ten.]

Henry F. Naphen	1,751	Joseph F. Lynch	1,721
William S. McNary	1,804	Donald A. McDonald	1,714
James E. Daly	1,719	Coleman J. McGrath	1,719
James W. O'Brien	1,721	James E. Pray	1,712
James J. Hughes	1,716	William A. Sullivan	1,737

FOR DELEGATES TO COUNTY CONVENTION.

[Entitled to Twenty-one.]

Thomas J. Kenny	1,660	John H. Toland	1,639
Edward P. Barry	1,649	William Martin	1,638
August Kern	1,631	Michael A. Keenan	1,635
James M. Lane	1,672	William H. Carroll	1,634
John A. Finley	1,635	Henry F. Casey	1,639
John J. Moore	1,639	Thomas J. Leahy	1,637
Alfred J. Hurley	1,640	Christopher Kells	1,640
Charles F. Leahy	1,634	James T. Cassidy	1,637
John Quane	1,633	Stephen W. Hoppe	1,632
Hugh Mealey, Jr.	1,630	Reuben Rush	1,633
William L. Hartnett	1,634		

FOR REPRESENTATIVES IN GENERAL COURT.

Thomas B. Bradley	644	* William E. Hickey	954
Clement H. Colman	544	Charles E. Walsh	680
* Edward C. Creed	932		

* Nominated.

Ward 16.—Votes Cast at Democratic State Primary, 1904.

FOR DELEGATES TO STATE CONVENTION.

[Entitled to Nine.]

Daniel J. Coffey	1,132	Orrin J. Hodgdon	1,115
George F. Coughlin	1,124	David Nugent	1,126
Daniel S. Harkins	1,134	Arthur L. Gavin	1,132
Eugene J. Courtney	1,123	Stephen A. Jennings	1,123
James F. Kennedy	1,120		

FOR DELEGATES TO COUNTY CONVENTION.

[Entitled to Eighteen.]

Malachi L. Jennings	1,122	Thomas S. Prendergast	1,097
Arthur L. Gavin	1,114	William L. Drohan	1,099
Thomas F. Collins	1,102	John J. Fogarty	1,103
Daniel J. Coffey	1,105	Thomas F. Dolan	1,097
Patrick J. O'Connor	1,107	Charles M. Callahan	1,093
William J. Donovan	1,099	George J. Twiss	1,093
Louis Papp	1,098	John J. Boyle	1,090
John D. Drum	1,096	Francis H. Wall	1,092
Edward J. Comerford	1,095	William H. McCarthy	1,096

FOR DELEGATES TO COUNCILLOR CONVENTION, SECOND DISTRICT.

[Entitled to Eighteen.]

Alonzo F. Harrington	1,058	Thomas P. McGann	1,054
Charles J. Quinn	1,058	Thomas J. Clark	1,058
Timothy J. O'Connor, Jr.	1,055	John J. Crowley	1,054
James P. Fogarty	1,062	George E. Curley	1,053
George F. Coughlin	1,064	William J. Corcoran	1,058
Patrick J. O'Connor	1,057	Bartholomew O'Brien	1,053
William H. Gavin	1,062	Joseph A. Sullivan	1,056
Eugene J. Courtney	1,057	James Mulloy	1,054
Joseph B. O'Rourke	1,057	Patrick Sullivan	1,050

FOR REPRESENTATIVES IN GENERAL COURT.

Michael J. Collins	391	James H. Kelly	168
*William J. Doogue	460	William J. Lyons	372
Francis W. Fogarty	140	*John M. McDonald	444
Richard H. Foley	436	Hugh J. Young	115

* Nominated.

Ward 17.—Votes Cast at Democratic State Primary, 1904.

FOR DELEGATES TO STATE CONVENTION.

[Entitled to Twelve.]

First Group.		*Second Group.*	
John Golding	955	John J. Mansfield	678
Patrick E. Carr	937	William McDonald	646
William H. Murphy	936	William F. Brackett	644
John Kearns	932	Thomas J. Dwyer	646
Patrick J. Henebury	932	James R. Flanagan	648
Patrick A. Cadogan	934	James H. Murphy	652
Joseph W. Murphy	934	Walter T. Ranton	662
Clarence E. Goodwin	933	Cornelius J. Crowley	670
Peter H. McNealy	938	James Queeney	665
Hugh E. Devine	936	William R. Wallace	662
Stephen Shaughnessy	939	Andrew J. Howard	662
James H. Queeney	941	Theodore A. Glynn	676

FOR DELEGATES TO COUNTY CONVENTION.

[Entitled to Twenty-three.]

First Group.		*Second Group.*	
James M. Curley	1,118	John P. Lanergan	704
Thomas Fallon	1,069	John J. Burke	678
Edward McLaughlin	1,062	Bartholomew McCarthy	674
Anthony McAnulty	1,058	Patrick H. Gallagher	678
Edward B. Woods	1,060	Garrett H. Keefe	672
William P. Frazer	1,053	Garrett J. Manning	678
James W. Tobin	1,060	James A. Beavens	675
Anthony McNealy	1,057	Thomas Farrell	671
John J. Hassett	1,055	Michael J. Carey	672
James E. Devin	1,054	Lawrence R. Gillen	672
Murray Silverstein	1,054	Peter P. Fee	670
John J. Kiley	1,056	Thomas Miley	671
William T. Norton	1,056	Hyman Rubin	670
Edward Carney	1,053	George J. O'Brien	670
John J. Gillen	1,052	John M. Devine	671
James J. Conboy	1,065	John F. Begley	669
John J. Leo	1,054	Michael A. Malley	669
Thomas M. Joyce	1,055	Charles Farrenkopf	674
Michael J. Carter	1,051	James F. Kelley	670
William J. Gleason	1,056	John H. Killian	673
Jeremiah J. Good	1,064	George J. Husbands	671
Thomas L. Owens	1,051	Frederick P. Domigan	674
Charles D. Meegan	1,053	John F. Murphy	637

FOR REPRESENTATIVES IN GENERAL COURT.

*Thomas F. Curley	1,174	John F. Hoar	793
*William P. Grady	1,129	Walter J. O'Malley, Jr.	848

*Nominated.

Ward 18. — Votes Cast at Democratic State Primary, 1904.

FOR DELEGATES TO STATE CONVENTION.

[Entitled to Nine.]

Jeremiah J. McNamara	1,382	John Hagerty	1,366
William Scully	1,366	George Kenny	1,362
Daniel F. Cotter	1,367	James S. Jones	1,356
Richard Conners	1,359	Thomas J. Moloney	1,357
Edward F. Gardner	1,368		

FOR DELEGATES TO COUNTY CONVENTION.

[Entitled to Seventeen.]

Michael P. Daly	1,389	John J. Archdeacon	1,339
Frank J. O'Toole	1,392	Patrick Toomey	1,353
Michael F. Kelly	1,329	Lawrence Keohane	1,347
John J. Brennan	1,358	Daniel M. Murphy	1,347
Michael J. Havey	1,348	Edward L. McBarron	1,357
Frank E. Brooker	1,342	Denis F. O'Donnell	1,347
Frank A. Dowd	1,352	John J. Flannery	1,335
Martin Gilmore	1,351	Joseph L. Connell	1,341
Martin H. Deveraux	1,352		

FOR REPRESENTATIVES IN GENERAL COURT.

*John J. Butler	661	William B. Larkin	480
Thomas J. Fay	517	*David M. Owens	772

*Nominated.

Ward 19. — Votes Cast at Democratic State Primary, 1904.

FOR DELEGATES TO STATE CONVENTION.

[Entitled to Fifteen.]

Thomas Reynolds	1,763	Thomas J. Coffey	1,746
Thomas Sproules	1,745	Daniel G. Moylan	1,745
Samuel J. Colville	1,755	W. Ferdinand Stewart	1,738
Frederick R. Mulloney	1,748	John C. Crowley	1,742
Michael J. Whalen	1,753	Thomas Roche	1,732
John H. Kenneally	1,756	John B. Carberry	1,749
Patrick Carey	1,744	James Doherty	1,751
James D. McGrady	1,745		

FOR DELEGATES TO COUNTY CONVENTION.

[Entitled to Thirty.]

Patrick J. Donnelly	1,764	Richard H. Baker	1,704
Charles F. Riley	1,729	Thomas J. Whyte	1,707
John J. Kilroy	1,728	Joseph L. Slattery	1,719
John A. Lyons	1,721	John J. Dwyer	1,713
Maurice M. Shea	1,722	Frederick Bleiler	1,713
Joseph Fortune	1,714	James A. McCormack	1,721
John Conway	1,718	Henry A. Reidy	1,706
Frederick W. Mahony	1,720	Patrick F. Sullivan	1,716
William J. Fitzsimmons	1,716	Hugh J. Gildea	1,706
James F. Dolan	1,708	Thomas Morrissey	1,701
Timothy F. Murphy	1,718	Francis A. Mahan	1,703
Peter A. Welsh	1,714	James J. Ward	1,707
Patrick Daly	1,717	Joseph B. Quigley	1,703
Joseph F. Donovan	1,719	Peter A. Lyons	1,706
Michael T. Athridge	1,708	David D. McDermott	1,718

FOR REPRESENTATIVES IN GENERAL COURT.

James Beattie	94	James McInerney	989
*John F. Egan	1,156	*Joseph E. Mooney	1,249
Charles F. Mackenzie	798		

* Nominated.

Ward 20.—Votes Cast at Democratic State Primary, 1904.

FOR DELEGATES TO STATE CONVENTION.

[Entitled to Fourteen.]

William J. Power	1,251	Alfred Levy	1,231
William J. Hennessey	1,250	Joseph M. Lennon	1,231
James E. Baxter	1,232	Frank J. Giblin	1,232
John Donahoe	1,241	Jeremiah H. Mullane	1,232
Patrick O'Hearn	1,235	Thomas H. Maguire	1,233
Edward J. Rogers	1,238	James J. Cunningham	1,229
William P. Lyons	1,234	James E. Robinson	1,236

FOR DELEGATES TO COUNTY CONVENTION.

[Entitled to Twenty-eight.]

John F. Kelly	1,174	Joseph J. Forrester	1,165
John E. Gill	1,175	Timothy J. Murphy	1,167
John A. Dooley	1,173	Andrew J. Crotty	1,168
John J. Cunningham	1,173	James E. Connaughton	1,167
John Shea	1,171	John B. Lynch	1,165
Charles S. McEvilla	1,172	Meyer Bornstein	1,166
Bartholomew F. Roach	1,170	William G. Cadigan	1,164
Christopher F. Skelley	1,172	Joseph J. Flanagan	1,164
Thomas W. Lehan	1,166	Francis J. Norton	1,161
Martin J. Portall	1,164	John P. Hatch	1,161
Joseph E. Collins	1,172	John H. Kenney	1,162
William Traill	1,163	Humphrey J. Sullivan	1,163
John J. Donovan	1,173	George J. Regan	1,163
Michael J. Carr	1,164	Daniel J. Walton	1,166

FOR DELEGATES TO COUNCILLOR CONVENTION, SECOND DISTRICT.

[Entitled to Twenty-eight.]

Karan J. Hart	1,170	Michael S. Ward	1,159
Charles A. Power	1,161	Joseph C. O'Kane	1,158
James P. F. O'Neil	1,159	William P. Leslie	1,155
William J. Rafferty	1,160	John J. Curran	1,154
Thomas F. Malone	1,158	Eugene Doherty	1,155
Joseph J. Freeman	1,160	Dennis F. Hurley	1,155
Sylvester Connolly	1,157	Thomas B. Kelly	1,154
John H. Daly	1,157	Andrew Spence	1,154
Cornelius J. Clancy	1,157	William A. Dooley	1,154
Patrick F. Roach	1,159	Maurice F. Brown	1,153
Frank H. Webber	1,155	John H. M'Manus	1,151
Arthur L. Norton	1,158	William Fulton	1,157
Joseph L. Crowley	1,160	Lisle T. Murphy	1,153
Edward F. Kelly	1,157	D. Joseph Connors	1,154

FOR REPRESENTATIVES IN GENERAL COURT.

* Walter L. Collins	1,025	John W. Finnegan	559
* Henry J. Dixon	812		

* Nominated.

Ward 21.—Votes Cast at Democratic State Primary, 1904.

FOR DELEGATES TO STATE CONVENTION.

[Entitled to Ten.]

Henry P. Nawn	475	Edward A. McLaughlin	469
Joseph H. O'Neil	470	William J. Carlin	466
Edward Seaver	469	Edward E. Brown	465
Harvey N. Collison	466	Paul H. Kendricken	470
John L. Kelly	467	William E. Shay	469

FOR DELEGATES TO COUNTY CONVENTION.

[Entitled to Twenty.]

Robert E. Maguire	462	John F. Monahan	460
John Finn	461	Daniel A. Cronin	461
Michael F. Shay	461	Thomas A. Murray	460
Harry C. Byrne	460	Thomas F. Kelly	459
Irving P. Gammon	460	Joseph R. Lomasney	458
John D. Berran	458	John A. Brett	460
John T. Kennedy	461	Edward T Curley	461
Abraham Levy	459	Richard A. Killian	460
Martin F. Curley	463	Joseph C. Pelletier	461
James B. Walker	459	William H. Shea	460

FOR DELEGATES TO COUNCILLOR CONVENTION, SECOND DISTRICT.

[Entitled to Twenty.]

John F. Good	459	Thomas J. Leach	457
Thomas M. Watson	457	William H. Currie	457
Patrick Golden	457	Benjamin Spinoza	456
Frederick Shay	458	William M. Blatt	455
Michael H. Cuddihy	456	Leopold Fisher	456
John Kiley	456	Julius Cobe	456
Edward Wolf	458	Edward J. Shaughnessy	458
Henry L. Hadcock	455	Thomas F. Green	459
Patrick E. Lavey	457	Jacob Rosenthal	456
Thomas J. Murray	458	Jacob Scheinfeldt	456

FOR REPRESENTATIVES IN GENERAL COURT.

Timothy F. Cannon	439	Irving P. Gammon	435

Ward 22.—Votes Cast at Democratic State Primary, 1904.

FOR DELEGATES TO STATE CONVENTION.

[Entitled to Ten.]

Patrick F. Donovan	607	Matthew J. Hanley	577
Edward F. McSweeney	579	Hurbert H. Guinan	573
Frank C. Dolan	587	Barney Cox	577
George H. Noone	581	Joseph T. Lee	577
John H. Nolan	577	Daniel P. Carey	583

FOR DELEGATES TO COUNTY CONVENTION.

[Entitled to Twenty.]

William J. Nawn	573	Matthew T. J. Keenan	554
Patrick F. Donovan	583	John A. Gerrity	552
Jeremiah J. Kelley	576	John C. Cunniff	550
Michael J. Norton	564	William F. Prindeville	553
Joseph F. Goode	564	William F. Kelleher	553
Sewall C. Brackett	557	John Kindelon	552
Patrick F. Manning	559	William H. Thompson	551
Joseph E. Hayes	556	Frank McNealy	555
Henry J. Mock	555	John J. Doherty	554
Charles J. F. O'Brien	553	Edward L. Sullivan	555

FOR DELEGATES TO COUNCILLOR CONVENTION, SECOND DISTRICT.

[Entitled to Twenty.]

Matthew J. Hanley	552	John Kelly	539
William F. Prindeville	541	Louis Messinger	537
Edward L. Sullivan	549	Joseph B. Madden	536
Dennis J. Whalan	541	Thomas Neilan	532
John A. Furst	547	John F. McKernan	539
Thomas L. Gaffney	544	Charles H. Magee	538
James A. Martin	543	Joseph F. Gallagher	539
Frank C. Dolan	545	Arthur R. Kenny	537
Patrick Manning	545	Peter Boyle	535
Joseph E. Hayes	540	William P. V. Hartnett	536

FOR REPRESENTATIVES IN GENERAL COURT.

James W. Gibbons	511	Jeremiah J. Kelley	531

Ward 23. — Votes Cast at Democratic State Primary, 1904.

FOR DELEGATES TO STATE CONVENTION.

[Entitled to Ten.]

Patrick M. Keating	470	Thomas Minton	481
John D. Fallon	472	James H. Dowling	471
John A. Coulthurst	473	John H. Loughan	470
John F. Cronin	478	William J. Fallon	474
William Rooney	473	Benjamin F. Tilley	467

FOR DELEGATES TO COUNTY CONVENTION.

[Entitled to Twenty.]

John F. Cronin	459	Thomas J. Morrissey	448
William J. Leonard	457	John F. McDonald	452
John P. Kelley	450	James A. Hussey	443
Joseph J. Leonard	446	John J. Conway	456
Patrick J. Osborne	448	Ignatius J. Craffey	447
Bernard A. Dolan	449	Daniel F. Regan	432
James T. Donovan	448	Patrick M. Keating	446
Franklin L. O. Billings	446	Thomas F. Lally	449
Joseph H. Hogan	448	John P. Sheehan	451
Patrick H. Kilroe	455	Daniel J. Ahern	446

FOR DELEGATES TO COUNCILLOR CONVENTION, SECOND DISTRICT.

[Entitled to Twenty.]

Patrick J. Osborne	456	Paul L. Jepson	453
Joseph J. Leonard	457	John J. Conway	463
Edward F. McAdams	455	Joseph Battilana	451
Daniel J. Ahern	457	John P. Sheehan	458
William B. Heath	457	Robert E. Magner	449
Daniel F. Regan	454	John S. Graham	454
Patrick H. Kilroe	458	Thomas H. Mullen	455
Jean P. Nickerson	454	Benjamin F. Tilley	451
William J. Leonard	457	Richard J. Cronin	458
William H. Dolan	454	John D. Devine	455

FOR REPRESENTATIVES IN GENERAL COURT.

John J. Conway	430	Joseph J. Leonard	420

Ward 24. — Votes Cast at Democratic State Primary, 1904.

FOR DELEGATES TO STATE CONVENTION.

[Entitled to Nine.]

William E. Bell	656	John F. Hurley	658
Henry C. Towle	655	James T. O'Brien	659
Luke McDermott	660	Matthew A. Divver	652
William A. Chamberlain	659	Daniel P. Sullivan, Jr	659
William Grover	655		

FOR DELEGATES TO COUNTY CONVENTION.

[Entitled to Eighteen.]

Joseph A. Singler	660	Francis A. King	656
Edward F. Kearns	654	James Brady	647
Michael E. Flynn	671	Timothy J. Crimmins	648
Cornelius F. Murray	659	James H. Flanagan	647
Robert Gallagher	653	James F. Conboy	645
Timothy F. Bradley	660	Peter McManus	644
Timothy F. Dugan	651	Edward J. McGovern	646
Michael C. Broughal	651	Benjamin F. Claffey	643

FOR DELEGATES TO COUNCILLOR CONVENTION, SECOND DISTRICT.

[Entitled to Eighteen.]

John W. Flood	637	Patrick A. O'Brien	640
John H. Mara, Jr	637	Hugh W. Cameron	633
Terrance McCormick	650	John A. Brady	636
Thomas Riley	645	Joseph A. Donnelly	639
Nicholas Murray	642	John P. Powers	633
John M. Hansbery	633	John J. Sweeney	642
Edward J. Mellyn	637		

FOR REPRESENTATIVES IN GENERAL COURT.

Michael E. Flynn	633	Frederick L. Williams	565

Ward 25.—Votes Cast at Democratic State Primary, 1904.

FOR DELEGATES TO STATE CONVENTION.

[Entitled to Nine.]

John H. Lee	828	William J. Driscoll	775
John H. Brogie	773	Patrick F. Carley	781
Thomas J. Young	773	George A. Wilson	772
Josiah S. Dean	765	William J. Smith	767
Thomas A. Mullen	774	All others	1

FOR DELEGATES TO COUNTY CONVENTION.

[Entitled to Seventeen.]

Francis Burke	740	William J. Maguire	723
Daniel H. Coakley	747	Michael Kiernan	715
John Burke	722	Michael R. Murphy	719
James S. Kelly	732	Daniel W. O'Leary	711
Daniel F. Gunn	721	Robert Campbell	705
John F. Moran	721	John T. Scully, Jr.	719
Thomas Neville	734	Peter Duggan	714
George F. Mitchell	712	James Powers	19
James J. Lyons	711		

FOR REPRESENTATIVES IN GENERAL COURT.

*Allen Clark, Jr.	624	Arthur B. Gillpatrick	420
*Michael J. Coyle	604		

* Nominated.

Votes Cast for Representatives in Congress, Democratic State Primary, 1904.

NINTH DISTRICT.

[The balance of this District comprises Winthrop.]

WARDS.	JOHN A. KELIHER, of Boston.	All Others.
1	545	
2	1,922	
3	976	1
4	897	
5	752	
6	692	
7	734	
8	956	
9	1,326	
12	449	
Totals	9,249	1

TENTH DISTRICT.

[The balance of this District comprises Milton and Quincy.]

WARDS.	GEORGE B. GATES, of Boston.	*WILLIAM S. MCNARY, of Boston.	JOSEPH F. O'CONNELL, of Boston.
13	24	1,317	740
14	38	1,130	814
15	44	1,374	626
16	15	735	637
17	28	1,064	669
20	282	549	582
24	11	391	323
Totals	442	6,560	4,391

*Nominated.

ELEVENTH DISTRICT.

WARDS.	JOHN A. SULLIVAN, of Boston.
10	274
11	354
12	283
18	1,223
19	1,534
21	436
22	530
23	403
25	628
Total	5,665

Votes Cast for Councillor, Democratic State Primary, 1904.

FOURTH DISTRICT.

WARDS.	MICHAEL J. SULLIVAN.
2	1,915
6	681
7	775
8	930
9	1,277
10	271
11	324
12	732
13	1,871
14	2,039
15	1,700
17	1,371
18	1,227
19	1,573
25	698
Totals	17,384

Votes Cast for Senators, Democratic State Primary, 1904.

FIRST SUFFOLK DISTRICT.

[The balance of this District comprises Chelsea, Revere and Winthrop.]

	Ward 1.
D. Gordon McKay of Boston	425
All others	3

SECOND SUFFOLK DISTRICT.

[The balance of this District comprises Ward 3 of Cambridge.]

	Ward 3.	Ward 4.	Ward 5.	Totals.
Edward Doherty of Boston	18	45	24	87
William H. Hayes of Boston	861	752	660	2,273
*James J. Mellen of Boston	1,088	594	665	2,347

THIRD SUFFOLK DISTRICT.

	Ward 2.	Ward 6.	Ward 8.	Total.
William Taylor	1,991	709	963	3,663

FOURTH SUFFOLK DISTRICT.

	Ward 7.	Ward 9.	Ward 17.	Totals.
John J. Gartland, Jr	829	1,455	1,608	3,892
All others	....	....	2	2

FIFTH SUFFOLK DISTRICT.

	Ward 10.	Ward 12.	Ward 18.	Totals.
*David D. Leahy	288	663	520	1,471
Thomas E. Raftery	7	8	290	305
James A. Watson	35	70	573	678

SIXTH SUFFOLK DISTRICT.

	Ward 13.	Ward 14.	Ward 15.	Totals.
*Thomas J. Collins	1,428	965	795	3,188
Daniel V. McIsaac	757	1,048	1,323	3,128

SEVENTH SUFFOLK DISTRICT.

	Ward 16.	Ward 20.	Ward 24.	Total.
John F. Cusick	1,061	1,204	596	2,861

EIGHTH SUFFOLK DISTRICT.

	Ward 21.	Ward 22.	Ward 23.	Total.
Andrew J. Peters	451	547	422	1,420

NINTH SUFFOLK DISTRICT.

	Ward 11.	Ward 19.	Ward 25.	Totals.
Michael H. Cleary	88	632	65	785
James P. Lennon	73	1,038	254	1,365
*William H. Woods	211	572	635	1,418

* Nominated.

Votes Cast for State Committee, Democratic State Primary, 1904.

FIRST SUFFOLK DISTRICT.

[The balance of this District comprises Chelsea, Revere and Winthrop.]

	Ward 1.
Patrick S. Reedy of Chelsea	451
All others	1

SECOND SUFFOLK DISTRICT.

[The balance of this District comprises Ward 3 of Cambridge.]

	Ward 3.	Ward 4.	Ward 5.	Total.
Manuel Andrew of Cambridge	849	833	575	2,257

THIRD SUFFOLK DISTRICT.

	Ward 2.	Ward 6.	Ward 8.	Total.
Henry S. Fitzgerald	1,904	729	969	3,602

FOURTH SUFFOLK DISTRICT.

	Ward 7.	Ward 9.	Ward 17.	Totals.
Thomas C. Murphy	746	1,241	1,258	3,245
All others	....	....	1	1

FIFTH SUFFOLK DISTRICT.

	Ward 10.	Ward 12.	Ward 18.	Totals.
*Ignatius S. McDonough	85	515	961	1,561
Winthrop M. Merrill	217	91	193	501

SIXTH SUFFOLK DISTRICT.

	Ward 13.	Ward 14.	Ward 15.	Total.
John T. Shea, Jr.	1,432	1,837	1,410	4,679

SEVENTH SUFFOLK DISTRICT.

	Ward 16.	Ward 20.	Ward 24.	Total.
John P. Riley	962	1,119	607	2,688

EIGHTH SUFFOLK DISTRICT.

	Ward 21.	Ward 22.	Ward 23.	Total.
Henry P. Nawn	464	507	398	1,369

NINTH SUFFOLK DISTRICT.

	Ward 11.	Ward 19.	Ward 25.	Totals.
*Dennie J. McGillicuddy	176	987	526	1,689
Benjamin W. Wells	279	782	263	1,324

* Elected.

Number of Democratic Ballots Cast at State Primary, 1904.

WARDS.	PRECINCTS.										Totals.
	1.	2.	3.	4.	5.	6.	7.	8.	9.	10.	
1	40	25	46	37	105	179	170	128	32	....	762
2	327	219	278	282	256	232	436	327	....	....	2,357
3	173	356	309	478	399	358	....	....	....	....	2,073
4	320	153	210	250	348	204	....	....	....	....	1,485
5	149	385	321	123	309	213	....	....	....	....	1,500
6	105	120	113	100	119	24	116	105	....	....	802
7	76	162	208	134	391	254	....	....	....	....	1,225
8	229	157	58	188	184	227	....	....	....	....	1,043
9	292	286	323	345	173	125	286	....	....	....	1,830
10	115	60	35	15	13	18	27	48	26	....	357
11	59	87	145	85	29	13	11	14	34	....	477
12	48	38	111	77	58	264	189	....	....	....	785
13	304	306	233	328	318	273	333	272	....	....	2,367
14	390	456	226	188	211	177	268	274	....	....	2,190
15	194	421	335	229	324	215	284	231	....	....	2,233
16	145	305	409	126	179	60	357	....	....	....	1,581
17	232	300	110	175	235	248	306	370	215	....	2,191
18	243	207	105	217	405	346	....	....	....	....	1,523
19	271	204	379	338	168	209	361	272	239	....	2,441
20	151	128	170	278	170	197	134	80	110	55	1,473
21	59	79	39	37	57	40	84	38	60	....	493
22	77	161	155	51	83	24	23	89	....	....	663
23	38	113	88	81	72	31	29	14	45	....	511
24	168	61	105	76	63	84	81	107	55	....	800
25	137	45	45	190	194	172	246	....	....	....	1,029
Total											34,191

REPUBLICAN STATE PRIMARY,

SEPTEMBER 17, 1904.

Ward 1.—Votes Cast at Republican State Primary, 1904.

FOR DELEGATES TO STATE CONVENTION.

[Entitled to Fifteen.]

Ainsley R. Hooper	1,140	Charles F. Parker	1,111
A. Dudley Bagley	1,145	Robert Hodson, Jr.	1,107
Edward G. Graves	1,138	Thomas Kellough	1,122
William Gilchrist	1,119	John A. Webster	1,105
James A. Cochran	1,128	Horace B. Butler	1,117
Benjamin F. Campbell	1,129	William B. Jackson	1,134
Ebenezer M. McPherson	1,136	Thomas B. Grimes	1,126
Harry Hamilton	1,118		

FOR DELEGATES TO COUNTY CONVENTION.

[Entitled to Fifteen.]

John Marno	1,136	Willard H. Hodgkins	1,105
Albert C. Tilden	1,129	Flavel Shurtleff	1,100
J. Henry Stevenson	1,112	Thomas L. Burnett	1,098
Walter F. Burk	1,097	William E. Dingwell	1,099
Edwin G. Brown	1,110	Carleton W. Crocker	1,113
Robert Chaffee	1,101	James H. Taylor	1,094
Linville H. Higgins	1,101	J. Wilson Parks	1,115
John F. Morrison	1,114		

FOR DELEGATES TO COUNCILLOR CONVENTION, THIRD DISTRICT.

[Entitled to Fifteen.]

John A. Campbell	1,113	Charles King	1,088
Horace W. Rand	1,095	John B. Baum	1,088
George E. Leet	1,103	Ivory H. Staples	1,107
William H. Dolben	1,085	George E. Carruthers	1,092
Silas M. Stevens	1,091	George F. Calhoun	1,084
Edward C. R. Bagley	1,110	William E. Foster	1,086
William H. Ensworth	1,090	Willis B. McMichael	1,092
George S. Webster	1,091		

FOR REPRESENTATIVES IN GENERAL COURT.

*George H. Battis	696	Gilbert M. Stalker	602
*Robert J. Gove	729	Walter J. Staples	226

*Nominated.

Ward 2. — Votes Cast at Republican State Primary, 1904.

FOR DELEGATES TO STATE CONVENTION.

[Entitled to Six.]

Andrew P. Fisher	116	Nathan Bloch	114
Charles E. Paterson	116	Frank A. Woodbury	116
Alfred L. Whitney	114	Charles West	116

FOR DELEGATES TO COUNTY CONVENTION.

[Entitled to Six.]

Joseph J. Dennison	118	Charles West	113
Charles E. Paterson	113	Paul K. Olufson	112
Nathan Bloch	112	Frederick W. Proctor, Jr	113

FOR REPRESENTATIVES IN GENERAL COURT.

Frederick W. Proctor, Jr	106	Charles West	103

Ward 3. — Votes Cast at Republican State Primary, 1904.

FOR DELEGATES TO STATE CONVENTION.

[Entitled to Four.]

Edward H. Carter	53	George J. Cann	54
Henry H. Chandler	53	Edwin A. White	55

FOR DELEGATES TO COUNTY CONVENTION.

[Entitled to Four.]

William E. White	55	Benjamin F. Bowditch	52
William P. Bryant	53	John F. Briry	53

FOR DELEGATES TO COUNCILLOR CONVENTION, THIRD DISTRICT.

[Entitled to Four.]

John F. Briry	54	George W. Smith	53
William P. Bryant	53	Frank H. Dillaby	53

FOR REPRESENTATIVES IN GENERAL COURT.

Arthur S. Thayer	51	Alfred I. Woodbury	50

Ward 4. — Votes Cast at Republican State Primary, 1904.

FOR DELEGATES TO STATE CONVENTION.

[Entitled to Four.]

Mark E. Smith	66	Mellen Jose	66
William H. Oakes	66	Henry Brower	66

FOR DELEGATES TO COUNTY CONVENTION.

[Entitled to Four.]

William H. Preble	64	Henry S. Pike	64
James G. Jones	64	Charles W. H. Smith	64

FOR DELEGATES TO COUNCILLOR CONVENTION, THIRD DISTRICT.

[Entitled to Four.]

John M. Pitman	65	Frederick A. Silva	66
Gardner Bates	64	Frank M. Lucas	65

FOR REPRESENTATIVES IN GENERAL COURT.

Gardner Bates	60	George D. Brown	56

Ward 5. — Votes Cast at Republican State Primary, 1904.

FOR DELEGATES TO STATE CONVENTION.

[Entitled to Four.]

Benjamin F. Hatch	57	George H. Gammans	58
George D. Edmands	58	Augustus A. Fales	57

FOR DELEGATES TO COUNTY CONVENTION.

[Entitled to Four.]

William Scampton	56	Warren B. Hadley	58
Joshua McPhee	58	Edward M. Plummer	57

FOR DELEGATES TO COUNCILLOR CONVENTION, THIRD DISTRICT.

[Entitled to Four.]

William O. D. Grace	58	Nelson M. Wood	57
William Scampton	57	Albert S. Putnam	57

FOR REPRESENTATIVES IN GENERAL COURT.

James M. Brightman	54	Caleb H. Howard	52

Ward 6.—Votes Cast at Republican State Primary, 1904.

FOR DELEGATES TO STATE CONVENTION.

[Entitled to Four.]

First Group.		*Second Group.*	
Samuel P. Allen	101	Jerome A. Petitti	133
Leon E. Baldwin	97	William H. Barstow	128
Martin H. Ryan	96	Francesco Ciambelli	127
James E. Carroll	95	Edward F. Johnson	108

FOR DELEGATES TO COUNTY CONVENTION.

[Entitled to Four.]

First Group.		*Second Group.*	
Samuel L. Bailen	89	Samuel L. Bailen	117
Thomas H. Roberts	87	Saverio R. Romano	125
Arthur F. Pierce	86	Clarence M. Van Dyke	117
Joseph Schlager	86	Raffaele Cangiano	120

FOR REPRESENTATIVES IN GENERAL COURT.

Henry D. Howie	177	Jerome A. Petitti	176

Ward 7.—Votes Cast at Republican State Primary, 1904.

FOR DELEGATES TO STATE CONVENTION.

[Entitled to Three.]

Walter L. Sears	73	Henry A. Macdonald	70
Abraham C. Ratshesky	69		

FOR DELEGATES TO COUNTY CONVENTION.

[Entitled to Three.]

Thomas H. Bond	77	George H. Stone	76
George W. Green	76		

FOR REPRESENTATIVES IN GENERAL COURT.

* William H. Harrison	72	Isidor Alter	1
* Edward A. Estes	8		

* Nominated.

Ward 8. — Votes Cast at Republican State Primary, 1904.

FOR DELEGATES TO STATE CONVENTION.

[Entitled to Four.]

First Group.		*Second Group.*	
Hyman Zarling	45	Marshall Thompson	23
Henry Gediman	41		
Adolphus H. Brown	47		
Samuel A. Goldberg	43		

FOR DELEGATES TO COUNTY CONVENTION.

[Entitled to Four.]

Hyman Zarling	68	Adolphus H. Brown	68
Henry Gediman	65	Samuel A. Goldberg	65

FOR REPRESENTATIVES IN GENERAL COURT.

Samuel Aldelberg	1	Moses I. F. Reuben	1

Ward 9. — Votes Cast at Republican State Primary, 1904.

FOR DELEGATES TO STATE CONVENTION.

[Entitled to Four.]

First Group.		*Second Group.*	
Henry C. Richardson	87	George E. Kimball	38
William B. Cutler	84	William H. Pierce	36
Edgar H. Emerson	85	James W. H. Myrick	34
Edward W. Gardner	85	Norris M. Trafton	33

FOR DELEGATES TO COUNTY CONVENTION.

[Entitled to Four.]

First Group.		*Second Group.*	
William A. Haskell	85	James W. H. Myrick	36
Frank Keezer	84	Albion S. Whitmore	34
Jacob Isaacs	85	George E. Kimball	38
Charles H. Pierce, Jr.	86	John L. Sheldon	33

FOR REPRESENTATIVES IN GENERAL COURT.

*Edward W. Gardner	125	Jacob Isaacs	77
*Albert E. Holden	90	William H. Rothfuchs	43

*Nominated.

Ward 10.—Votes Cast at Republican State Primary, 1904.

FOR DELEGATES TO STATE CONVENTION.

[Entitled to Ten.]

Charles H. Innes	954	Benjamin H. Benton	900
James H. Phelan	898	David T. Montague	902
Isaac P. Hutchinson	907	Ralph A. Warden	901
Charles S. Clerke	906	William H. Hardy	902
J. Henderson Allston	905	George V. Phipps	900

FOR DELEGATES TO COUNTY CONVENTION.

[Entitled to Ten.]

William F. Clerke	856	Herbert E. Chase	847
Forest E. Starr	846	William H. Davis	852
Lee R. Pettinger	846	William J. Conlon	843
John F. Mungovan	836	J. William Nagle	844
Thomas H. Speirs	848	Malcolm E. Nichols	858

FOR REPRESENTATIVES IN GENERAL COURT.

Winslow C. Cooke	181	Edward N. Lacey	322
*J. Bernard Ferber	647	*George H. Moore	815

All others 1

*Nominated.

Ward 11.—Votes Cast at Republican State Primary, 1904.

FOR DELEGATES TO STATE CONVENTION.

[Entitled to Thirteen.]

Thomas P. Beal	589	Solomon Lincoln	588
Edward A. Trowbridge	584	Frank H. Briggs	583
Joshua B. Holden	587	David E. Crawford	588
Robert Homans	584	Frederick F. Smith	581
Nelson C. Clement	580	Edwin U. Curtis	581
Samuel F. Hubbard	579	Arthur F. Estabrook	590
Arthur D. Hill	581		

FOR DELEGATES TO COUNTY CONVENTION.

[Entitled to Thirteen.]

Edward W. Hutchins	553	Daniel C. Stanwood	539
Robert L. Raymond	556	Everett W. Burdett	538
Charles F. Dolan	547	Charles T. Rawson	537
Henry L. Delano	547	Albert Garceau	534
Robert B. Stone	539	William W. Doherty	530
Curtis J. Wright	546	Joseph S. King	541
Horace G. Pender	534		

FOR REPRESENTATIVES IN GENERAL COURT.

March G. Bennett	531	Louis A. Frothingham	574

Ward 12. — Votes Cast at Republican State Primary, 1904.

FOR DELEGATES TO STATE CONVENTION.

[Entitled to Nine.]

John W. Johnson	624	James F. Bliss	622
John H. Colby	622	Thomas J. Olys	623
George E. Lovett	622	Arthur Willis	623
John H. Cochran	623	Frank E. Gaylord	627
Emery Bemis	622		

FOR DELEGATES TO COUNTY CONVENTION.

[Entitled to Nine.]

Edward F. Allen	613	Aubrey Mortimer	614
Israel Rue	605	Samuel Nicolson	614
Otis T. Simonds	616	John B. McGregor	620
George H. MacLoud	617	Edwin R. Barrington	613
Robert M. Tenny	614		

FOR REPRESENTATIVES IN GENERAL COURT.

* Harry H. Buxbaum	512	* Charles W. Paradise	320
Nathan B. MacLoud	309		

* Nominated.

Ward 13. — Votes Cast at Republican State Primary, 1904.

FOR DELEGATES TO STATE CONVENTION.

[Entitled to Two.]

E. Mertain Hatch	56	James F. Titus	56

FOR DELEGATES TO COUNTY CONVENTION.

[Entitled to Two.]

Charles H. Turner	52	August E. Setterlund	50

FOR REPRESENTATIVES IN GENERAL COURT.

Isaac C. Charles	46	John H. Walker	44

Ward 14. — Votes Cast at Republican State Primary, 1904.

FOR DELEGATES TO STATE CONVENTION.

[Entitled to Six.]

Elisha S. Boland	282	George F. Lawley	282
Frank E. Park	282	Charles Van Stone	283
Albert R. Benchs	282	George W. Tower	281

FOR DELEGATES TO COUNTY CONVENTION.

[Entitled to Six.]

Milton C. Paige	282	George W. Brown	278
Robert M. McLeish	277	George G. Proctor	278
William Stephens	280	Alexander McLean	280

FOR REPRESENTATIVES IN GENERAL COURT.

Josiah W. Chase	266	William H. Wetmore	258

Ward 15. — Votes Cast at Republican State Primary, 1904.

FOR DELEGATES TO STATE CONVENTION.

[Entitled to Five.]

Frank E. Willis	173	Robert Kershaw	172
John S. Godfrey	172	Winfield E. Clogston	171
Benjamin F. Litchfield	170		

FOR DELEGATES TO COUNTY CONVENTION.

[Entitled to Five.]

Daniel Lewis	182	Frank E. Willis	177
Charles H. Lowry	176	Frank B. Willson	175
Charles A. Lord	176		

FOR REPRESENTATIVES IN GENERAL COURT.

Henry S. Dunn	160	Daniel C. McCann	152

Ward 16. — Votes Cast at Republican State Primary, 1904.

FOR DELEGATES TO STATE CONVENTION.

[Entitled to Eight.]

Richard C. Humphreys	185	Frederick D. Lyon	185
Frederick W. Farwell	186	Wilbur N. Shelton	186
Frank S. Atwood	185	Frank A. Crossman	185
Edward P. Upham	186	Frank H. White	185

FOR DELEGATES TO COUNTY CONVENTION.

[Entitled to Eight.]

Albert M. Baker	178	Oscar L. Strout	177
Benjamin P. Hutchinson	178	William A. Norcott	177
Samuel C. Rowell	175	Charles E. Eddy	179
William Cowan, Jr.	175	George M. Nay	178

FOR DELEGATES TO COUNCILLOR CONVENTION, SECOND DISTRICT.

[Entitled to Eight.]

Richard A. Atwood	181	John McK. Cameron	180
Lemuel M. Dwelley	180	William A. King	181
Cecil B. Allen	180	Frank E. Wells	181
Ezra N. Rolland	181	Benjamin P. Hutchinson	182

FOR REPRESENTATIVES IN GENERAL COURT.

Frank H. White	167	Harry E. Wright	172
All others	1		

Ward 17. — Votes Cast at Republican State Primary, 1904.

FOR DELEGATES TO STATE CONVENTION.

[Entitled to Five.]

Frank H. Haynes	218	Frank S. Waterman	208
Arthur C. Wiggin	209	Nathan Adams	206
Walter Ballantyne	205		

FOR DELEGATES TO COUNTY CONVENTION.

[Entitled to Five.]

Charles E. Wiggin	205	C. Edwin Miles	206
Alfred A. Burnham	209	Elmer E. Clark	206
William M. Humphreys	208		

FOR REPRESENTATIVES IN GENERAL COURT.

Herbert D. Sterling	191	Adelva H. Wood	188

Ward 18. — Votes Cast at Republican State Primary, 1904.

FOR DELEGATES TO STATE CONVENTION.

[Entitled to Five.]

First Group.		*Second Group.*	
Charles A. Heintz	156	Charles H. Seales	79
William M. Paterson	149	John H. Hemsley	54
William J. Johnstone	137	Benjamin M. Kettler	66
John P. Geishecker	147	Jacob Green	70
Charles H. Diggs	148	Henry A. Brown	80

FOR DELEGATES TO COUNTY CONVENTION.

[Entitled to Five.]

First Group.		*Second Group.*	
Charles B. Woolley	156	William W. Pleasant	59
Gabriel B. Coakley	135	Anthony Miller	62
Jefferson D. Sheldon	140	Frank Hill	60
Daniel D. Pickard	144	James E. G. Swan	62
William W. Bassett	143		

FOR REPRESENTATIVES IN GENERAL COURT.

* Frank G. Arnold	144	Louis Ehrets	84
Daniel R. Barker	109	* Charles H. Seales	128
Henry A. Brown	107		

* Nominated.

Ward 19. — Votes Cast at Republican State Primary, 1904.

FOR DELEGATES TO STATE CONVENTION.

[Entitled to Five.]

Perlie A. Dyar	207	Edward A. Janse	202
Joseph Esselen	204	Frank Tucker	207
Charles W. Harrington	202		

FOR DELEGATES TO COUNTY CONVENTION.

[Entitled to Five.]

Daniel Noonan	189	Arthur R. Vosmus	186
William M. Murphy	186	William E. Walker	189
Albert F. Norris	186		

FOR REPRESENTATIVES IN GENERAL COURT.

* Charles F. McKenzie	3	Walter E. Barber	1
* William M. Murphy	8	Joseph E. Mooney	1
Charles S. Parr	1	Charles Lifler	1
William E. Mills	1	Cornelius Van der Pyle	1
Joseph Hendry	1		

* Withdrawn.

Ward 20.—Votes Cast at Republican State Primary, 1904.

FOR DELEGATES TO STATE CONVENTION.

[Entitled to Nineteen.]

Elbridge Torrey	1,224	Russell B. Miller	1,223
John K. Berry	1,228	Edmund T. Lamb	1,223
Alpheus Sanford	1,234	William Hunt	1,220
Joseph I. Stewart	1,230	J. Albert Scott	1,220
William G. Waitt	1,222	J. Waldo Pond	1,220
Elmer G. Foster	1,225	Charles H. Davis	1,222
George R. Miller	1,227	William J. Tyler	1,220
Walter H. Smith	1,225	William Kelly	1,217
Thomas W. Curtis	1,224	Henry E. Bowden	1,217
Eugene L. Bassett	1,222		

FOR DELEGATES TO COUNTY CONVENTION.

[Entitled to Nineteen.]

John K. Berry	1,186	Edmund T. Lamb	1,185
George B. Lewis	1,185	George E. Forster	1,185
Aaron Wolfson	1,183	William S. Bramhall	1,181
Edgar D. Gould	1,186	George T. Hartford	1,180
William J. Tyler	1,189	William F. Mitchell	1,182
Caleb D. Dunham	1,185	George A. French	1,183
Charles A. Clark	1,185	William Smith, Jr	1,183
Thomas A. McQuade	1,181	William Kelly	1,180
William C. Morey	1,180	Thomas H. Keenan	1,185
James A. Lamont	1,183		

FOR DELEGATES TO COUNCILLOR CONVENTION, SECOND DISTRICT.

[Entitled to Nineteen.]

William W. Towle	1,175	George T. Hartford	1,167
Thomas C. Bachelder	1,171	Wilbur F. Adams	1,170
Robert H. Billings	1,170	Gilbert H. Smith	1,168
Noah N. Wood	1,169	Henry E. Bowden	1,162
John B. Loring	1,172	William J. Tyler	1,167
Russell B. Miller	1,170	Charles A. Clark	1,166
George E. Forster	1,171	Curtis J. Ormsby	1,166
Charles Addison Malley	1,173	William S. Bramhall	1,167
John A. Allerby	1,162	Eugene L. Bassett	1,173
William F. Mitchell	1,165		

FOR REPRESENTATIVES IN GENERAL COURT.

Archibald T. Davison	570	*Frank W. Thayer	669
James Howell	514	*Thomas M. Vinson	758

* Nominated.

Ward 21.—Votes Cast at Republican State Primary, 1904.

FOR DELEGATES TO STATE CONVENTION.

[Entitled to Fifteen.]

William W. Davis	859	Francis P. Emerson	852
Horace G. Allen	857	Charles S. Cain	850
Frederick W. Klemm	858	Joel L. Bacon	855
Frederic W. Rugg	854	Frank F. Tripp	851
Samuel H. Calderwood	852	Frederick O. White	856
George M. Scates	853	Frank Ferdinand	851
George H. Waterman	857	Fred E. Bolton	857
George A. Brackett	854		

FOR DELEGATES TO COUNTY CONVENTION.

[Entitled to Fifteen.]

Fred E. Bolton	853	Charles A. Savery	848
Julius F. Gage	850	Cuvier G. Greene	848
William H. Magrath	848	Clarence A. Pendleton	848
Thomas F. Boleman	848	Francis A. Perry	847
William B. Philbrick	848	George A. Tainter	848
Edwin T. McKnight	851	William H. Davis	851
James Mouncey	845	John N. Bigelow	849
Charles H. McIntyre	852		

FOR DELEGATES TO COUNCILLOR CONVENTION, SECOND DISTRICT.

[Entitled to Fifteen.]

John S. Richardson	851	Samuel A. Davis	845
Frederick K. Lovejoy	848	Clarence A. Pendleton	844
William T. Patch	846	Donald J. Ferguson	847
Henry D. Forbes	851	John A. Scott	848
William M. Curtis	851	Ernest R. Buffinton	847
Sherwin L. Cook	849	Walter C. Brown	850
Fred P. Warner	848	Alfred R. Beck	850
Charles R. Houston	845		

FOR REPRESENTATIVES IN GENERAL COURT.

William C. Mills	161	*Edmund Weber	744
*Clarence W. Starratt	786		

*Nominated.

Ward 22. — Votes Cast at Republican State Primary, 1904.

FOR DELEGATES TO STATE CONVENTION.

[Entitled to Twelve.]

Samuel B. Capen	666	Ludwig Bayer	662
Michael J. Murray	661	John Duff	663
Arthur A. Maxwell	662	Thomas E. Johns	658
Thomas Sherwin	659	Walter Reed	659
E. Peabody Gerry	670	Evert S. F. Lindquist	656
Thomas L. Livermore	662	Gottlieb Gehrung	657

FOR DELEGATES TO COUNTY CONVENTION.

[Entitled to Twelve.]

Joseph H. Wentworth	646	William Dallow, Jr.	646
James H. Knight	645	Solomon Phillips	634
George W. Kenyon	642	Baily L. Page	646
George W. Lorey	645	Daniel S. Alley	637
Charles R. Hatch	642	Gottfrid Ecklund	636
Ernst Donath	641	Ernest A. Simpson	645

FOR DELEGATES TO COUNCILLOR CONVENTION, SECOND DISTRICT.

[Entitled to Twelve.]

Edward H. Wise	641	Ray P. Ells	636
Francis Holland	639	Frederick Hausman	643
Carl Biesenbach	644	William G. Roemer	638
Sewall D. Balkam	638	Norman McLeod	639
Adolph Woernle	639	Eugene E. Wyman	640
A. Spalding Weld	642	Fred C. Heyl	636

FOR REPRESENTATIVES IN GENERAL COURT.

Frank Seiberlich	631	Walter A. Webster	605

Ward 23. — Votes Cast at Republican State Primary, 1904.

FOR DELEGATES TO STATE CONVENTION.

[Entitled to Thirteen.]

Warren F. Freeman	614	Henry W. Kisker	606
Horace Bacon	615	George P. Beckford	611
Frank W. Estey	609	Frank L. Partridge	613
Henry Austin	607	Benjamin C. Lane	612
Carl Stohn	609	Lars M. Fosse	610
George E. Gray	613	Edward J. Bromberg	628
A. S. Parker Weeks	621		

FOR DELEGATES TO COUNTY CONVENTION.

[Entitled to Thirteen.]

William A. Morse	614	Ralph W. Moulton	613
Lemuel W. Peters	616	George E. Gray	615
Fred R. Knapp	618	Carl R. Pfennig	613
Willard N. Poland	611	Howell T. Wood	611
George A. Walker	611	Edward J. Bromberg	624
Axel J. Johnson	611	William H. Jordan	608
James A. Haliburton	609		

FOR DELEGATES TO COUNCILLOR CONVENTION, SECOND DISTRICT.

[Entitled to Thirteen.]

Frederic Gilbert Bauer	603	Albert B. Root	605
George H. Nutting	602	J. Henry Smith	608
Frederick W. Whitely	598	Frederick P. Wahlgren	598
T. Munroe Murphy	595	Henry W. Bowen	600
Lewis S. Breed	601	Paul O. Schimpf	597
Herbert E. Smith	608	Richard Duffie	594
Theodore Lenz	603		

FOR REPRESENTATIVES IN GENERAL COURT.

*James A. Price	398	*J. Henry Smith	470
Richard H. Robinson	119	Howell T. Wood	242

All others 1

*Nominated.

Ward 24. — Votes Cast at Republican State Primary, 1904.

FOR DELEGATES TO STATE CONVENTION.

[Entitled to Fifteen.]

Jonathan B. L. Bartlett	382	Theodore L. Southack	375
William W. Whitmarsh	378	William F. Goward	376
G. Warren Hayward	378	Charles E. Tileston	377
Laban Pratt	379	James Callahan	375
Willard W. Hibbard	382	Charles F. Spargo	375
William H. Haddock	378	Alfred G. Boynton	377
David B. Fletcher	378	G. Frederick Pierce	380
John Ellis	377		

FOR DELEGATES TO COUNTY CONVENTION.

[Entitled to Fifteen.]

Edward B. Callender	382	Albert M. Spargo	375
Henry N. Locklin	377	Herbert W. Burr	379
Charles F. Kittredge	375	John Ellis	374
Louis M. Clark	375	Frank T. Haddock	376
Willard W. Hibbard	378	G. Frederick Pierce	378
Leonard G. Roberts	375	Lauris J. Page	375
Fred C. Gilpatric	374	Harrison H. Atwood	376
G. Warren Hayward	377		

FOR DELEGATES TO COUNCILLOR CONVENTION, SECOND DISTRICT.

[Entitled to Fifteen.]

Nathaniel R. Perkins	376	John E. Savage	372
Thomas Cotter	378	G. Frederick Pierce	377
Frederick M. Salles	377	M. Ordway Daly	377
Walter W. Strangman	376	Ward A. Marsh	373
William H. Haddock	378	Edward M. Green	378
John Ellis	376	James Oliver Higgins	376
Frank L. Locklin	377	Gideon B. Abbott	380
Robert G. Campbell	375		

FOR REPRESENTATIVES IN GENERAL COURT.

William E. Hannan	352	Henry N. Locklin	338

Ward 25.—Votes Cast at Republican State Primary, 1904.

FOR DELEGATES TO STATE CONVENTION.

[Entitled to Eleven.]

Isaac F. Woodbury	764	Lewis J. Hewitt	745
Frederick Hammond	759	Michael Fonseca	743
Samuel H. Mitchell	756	Edward W. Brown	748
James N. Thompson	764	Edward I. Aldrich	750
C. Willard Carter	751	Frank W. Krogman	750
Edward H. Knowlton	750		

FOR DELEGATES TO COUNTY CONVENTION.

[Entitled to Eleven.]

James I. Wingate	756	William H. Emerson	731
William H. Squire	734	Joseph S. Paine	728
James H. Wolff	735	John E. Cotter	739
Isaac F. Woodbury	739	John H. Wisbach	726
Frank W. Krogman	727	James M. Swain	731
Howard R. Bowers	728		

FOR REPRESENTATIVES IN GENERAL COURT.

Arthur E. Cufflin	117	*Frank H. Howe	460
*Charles D. B. Fisk	427	Edward M. Richardson	385
Hammond B. Hazelwood	245		

*Nominated.

Votes Cast for Representatives in Congress, Republican State Primary, 1904.

NINTH DISTRICT.

[The balance of this District comprises Winthrop.]

WARDS.	WALTER L. SEARS.	All Others
1	908	
2	107	
3	44	
4	59	
5	54	
6	162	
7	70	3
8	65	
9	170	
12	76	
Totals	1,715	3

TENTH DISTRICT.

[The balance of this District comprises Milton and Quincy.]

WARDS.	* JAY. B. CRAWFORD.	GEORGE B. GATES.	All Others.
13	28	17	
14	134	110	
15	105	61	
16	142	27	1
17	163	25	
20	963	174	
24	298	65	
Totals	1,833	479	1

ELEVENTH DISTRICT.

WARDS.	ISAAC B. ALLEN.	* EUGENE N. FOSS.	ISAAC P. HUTCHINSON.	STEPHEN O'MEARA.
10	113	454	122	328
11	43	308	30	280
12	51	267	50	180
18	103	149	39	62
19	9	116	14	85
21	8	512	40	336
22	10	476	35	209
23	10	369	41	280
25	18	341	33	483
Totals	365	2,992	404	2,243

* Nominated.

Votes Cast for Councillor, Republican State Primary, 1904.

FOURTH DISTRICT.

WARDS.	JOHN S. SLATER.
2	107
6	102
7	71
8	60
9	153
10	777
11	508
12	610
13	45
14	266
15	161
17	183
18	251
19	182
25	682
Totals	4,158

Votes Cast for Senators, Republican State Primary, 1904.

FIRST SUFFOLK DISTRICT.

[The balance of this District comprises Chelsea, Revere and Winthrop.]

	Ward 1.
*John E. Beck of Chelsea	623
Edward E. Willard of Chelsea	644

SECOND SUFFOLK DISTRICT.

[The balance of this District comprises Ward 3 of Cambridge.]

	Ward 3.	Ward 4.	Ward 5.	Total.
Joseph W. Noble	51	59	55	165

THIRD SUFFOLK DISTRICT.

	Ward 2.	Ward 6.	Ward 8.	Total.
Harwood S. Palmer	106	171	62	339

FOURTH SUFFOLK DISTRICT.

	Ward 7.	Ward 9.	Ward 17.	Totals.
Timothy J. Donoghue	69	149	158	376
All others	....	1	....	1

FIFTH SUFFOLK DISTRICT.

	Ward 10.	Ward 12.	Ward 18.	Totals.
*Guy W. Cox	957	496	194	1,647
Francis Juggins	49	70	112	231

SIXTH SUFFOLK DISTRICT.

	Ward 13.	Ward 14.	Ward 15.	Totals.
John F. Perkins	49	263	163	475
All others	....	1	....	1

SEVENTH SUFFOLK DISTRICT.

	Ward 16.	Ward 20.	Ward 24.	Totals.
Edward B. Callender	178	1,180	387	1,745
All others	....	1	2	3

EIGHTH SUFFOLK DISTRICT.

	Ward 21.	Ward 22.	Ward 23.	Total.
E. Peabody Gerry	810	650	613	2,073

NINTH SUFFOLK DISTRICT.

	Ward 11.	Ward 19.	Ward 25.	Totals.
Daniel W. Lane	564	201	756	1,521
All others	....	....	1	1

* Nominated

Votes Cast for State Committee, Republican State Primary, 1904.

FIRST SUFFOLK DISTRICT.

[The balance of this District comprises Chelsea, Revere and Winthrop.]

	Ward 1.
*Edward G. Graves of Boston	634
Ebenezer M. McPherson of Boston	511

SECOND SUFFOLK DISTRICT.

[The balance of this District comprises Ward 3 of Cambridge.]

	Ward 3.	Ward 4.	Ward 5.	Total.
George W. Bliss of Boston	51	57	54	162

THIRD SUFFOLK DISTRICT.

	Ward 2.	Ward 6.	Ward 8.	Totals.
*Joseph J. Dennison	101	111	32	244
Moses I. F. Reuben	9	69	48	126

FOURTH SUFFOLK DISTRICT.

	Ward 7.	Ward 9.	Ward 17.	Totals.
*Frank H. Haynes	42	46	197	285
Henry C. Richardson	31	125	12	168

FIFTH SUFFOLK DISTRICT.

	Ward 10.	Ward 12.	Ward 18.	Totals.
Freeman O. Emerson	239	271	127	537
*Charles H. Innes	759	303	183	1,245

SIXTH SUFFOLK DISTRICT.

	Ward 13.	Ward 14.	Ward 15.	Totals.
*Herman Hormel	15	181	67	263
James Lewis	32	99	120	251

SEVENTH SUFFOLK DISTRICT.

	Ward 16.	Ward 20.	Ward 24.	Totals.
*Thomas Leavitt	63	574	193	830
Benjamin W. Putnam	79	322	97	498
Aaron Wolfson	34	305	72	411

EIGHTH SUFFOLK DISTRICT.

	Ward 21.	Ward 22.	Ward 23.	Totals.
Fred A. Emery	789	597	581	1,967
All others	....	....	1	1

NINTH SUFFOLK DISTRICT.

	Ward 11.	Ward 19.	Ward 25.	Totals.
Lorenzo D. F. Marston	214	145	81	440
*Isaac F. Woodbury	240	51	695	986

* Elected.

Number of Republican Ballots Cast at State Primary, 1904.

Wards.	Precincts.										Totals.
	1.	2.	3.	4.	5.	6.	7.	8.	9.	10.	
1	147	209	268	232	136	36	98	91	117	....	1,334
2	22	4	16	13	8	31	12	18	....	....	124
3	29	9	11	....	8	1	....	....	....	....	58
4	4	15	15	19	2	12	....	....	....	....	67
5	13	13	4	17	7	6	....	....	....	....	60
6	25	42	32	38	35	60	24	29	....	....	285
7	9	11	16	48	2	3	....	....	....	...	89
8	2	12	29	17	16	15	....	....	....	....	91
9	39	30	3	17	74	46	6	....	....	....	215
10	47	92	88	81	127	138	207	189	138	....	1,107
11	101	97	108	77	55	47	61	56	79	....	681
12	166	148	61	121	103	56	20	....	....	....	675
13	8	4	4	12	7	8	7	8	....	....	58
14	23	5	15	46	68	35	56	42	....	....	290
15	11	4	10	22	35	41	38	33	....	....	194
16	12	13	23	48	30	54	17	....	....	...	197
17	14	9	50	51	10	3	15	28	43	....	223
18	36	76	118	88	14	47	....	....	....	....	379
19	51	25	8	9	31	34	22	21	27	....	228
20	127	136	94	41	116	111	111	232	180	212	1,360
21	96	70	50	109	113	117	121	119	139	....	934
22	119	61	15	115	83	121	165	75	....	....	754
23	73	32	36	38	108	144	134	127	27	....	719
24	31	26	51	26	47	33	82	68	45	....	409
25	148	228	174	53	97	152	68	....	....	....	920
Total											11,451

SOCIALIST STATE PRIMARY,

SEPTEMBER 17, 1904.

Ward 1.—Votes Cast at Socialist State Primary, 1904.

FOR DELEGATES TO STATE CONVENTION.

[Entitled to Three.]

John B. Hamilton	14	Charles J. Svenson	14
Warren F. Bumpus	14		

FOR DELEGATES TO COUNTY CONVENTION.

[Entitled to Four.]

Arthur Smith	14	David G. Taylor	14
James J. McVey	14	John Ellison	14

FOR DELEGATES TO COUNCILLOR CONVENTION, THIRD DISTRICT.

[Entitled to Four.]

Alfred Seagren	14	James Smith	14
Charles J. Svenson	14	William Bithell	14

FOR REPRESENTATIVES IN GENERAL COURT.

John B. Hamilton	14	David G. Taylor	14

Ward 2.—Votes Cast at Socialist State Primary, 1904.

FOR DELEGATES TO STATE CONVENTION.

[Entitled to Three.]

Andrew P. Hickey	14	Joseph Segal	14
Samuel B. Sterns	14		

FOR DELEGATES TO COUNTY CONVENTION.

[Entitled to Four.]

Abraham Segal	12	Joseph Segal	12
Arthur Barron	12	Andrew P. Hickey	12

FOR REPRESENTATIVES IN GENERAL COURT.

Hyman J. Sharoff	13	Samuel B. Sterns	13

Ward 3.—Votes Cast at Socialist State Primary, 1904.

FOR DELEGATES TO STATE CONVENTION.

[Entitled to Two.]

Patrick F. O'Neil	8	Henry Pownceby	8

FOR DELEGATES TO COUNTY CONVENTION.

[Entitled to Four.]

Henry Pownceby	7	Edward T. Casey	7
Patrick F. O'Neil	7		

FOR DELEGATES TO COUNCILLOR CONVENTION, THIRD DISTRICT.

[Entitled to Four.]

Patrick F. O'Neil	7	Henry Pownceby	7
Edward T. Casey	7		

FOR REPRESENTATIVES IN GENERAL COURT.

Edward T. Casey	6	Henry Pownceby	5

Ward 4.—Votes Cast at Socialist State Primary, 1904.

FOR DELEGATES TO STATE CONVENTION.

[Entitled to Two.]

Moses Brennan 4

FOR DELEGATES TO COUNTY CONVENTION.

[Entitled to Three.]

Moses Brennan 4

FOR DELEGATES TO COUNCILLOR CONVENTION, THIRD DISTRICT.

[Entitled to Three.]

Moses Brennan 4

FOR REPRESENTATIVES IN GENERAL COURT.

Moses Brennan 4

Ward 5. — Votes Cast at Socialist State Primary, 1904.

FOR DELEGATES TO STATE CONVENTION.

[Entitled to Two.]

James J. McFague	7	John T. Galvin	7

FOR DELEGATES TO COUNTY CONVENTION.

[Entitled to Three.]

James J. McFague	7	Stephen O'Leary	7
John T. Galvin	7		

FOR DELEGATES TO COUNCILLOR CONVENTION, THIRD DISTRICT.

[Entitled to Three.]

Daniel McSweeney	7	James J. McFague	7
Jeremiah Ryan	7		

FOR REPRESENTATIVES IN GENERAL COURT.

James J. McFague	7	Stephen O'Leary	6

Ward 6. — Votes Cast at Socialist State Primary, 1904.

FOR DELEGATES TO STATE CONVENTION.

[Entitled to Two.]

Domenico Sibbiai	6	Abraham Finks	6

FOR DELEGATES TO COUNTY CONVENTION.

[Entitled to Three.]

Domenico Sibbiai	7	Louis Login	6
Abraham Finks	6		

FOR REPRESENTATIVES IN GENERAL COURT.

Abraham Finks	6	Domenico Sibbiai	6

Ward 7. — Votes Cast at Socialist State Primary, 1904.

FOR DELEGATES TO STATE CONVENTION.

[Entitled to Two.]

Patrick Mahoney	8

FOR DELEGATES TO COUNTY CONVENTION.

[Entitled to Three.]

John J. McEttrick	8	Patrick Mahoney	8

FOR REPRESENTATIVES IN GENERAL COURT.

Patrick Mahoney	7	John J. McEttrick	7

Ward 8. — Votes Cast at Socialist State Primary, 1904.

FOR DELEGATES TO STATE CONVENTION.

[Entitled to Four.]

Bernard W. Markus	14	Bartholomew Moynahan	13
Marcus H. Livengston	13	Cyrus Koehler	1

FOR DELEGATES TO COUNTY CONVENTION.

[Entitled to Eight.]

Martin Jordan	1	Bartholomew Moynahan	1
Marcus H. Livingstone	1		

FOR REPRESENTATIVES IN GENERAL COURT.

Martin Jordan	13	Bernard W. Marcus	14

Ward 9. — Votes Cast at Socialist State Primary, 1904.

FOR DELEGATES TO STATE CONVENTION.

[Entitled to Three.]

Moses J. Konikow	11	George Roewer	12
John Grishaver	11		

FOR DELEGATES TO COUNTY CONVENTION.

[Entitled to Ten.]

Samuel Zorn	11

FOR REPRESENTATIVES IN GENERAL COURT.

*John Grishaver	11	Aaron Schaubel	1
* Moses J. Konikow	11		

*Nominated.

Ward 10. — Votes Cast at Socialist State Primary, 1904.

FOR DELEGATES TO STATE CONVENTION.

[Entitled to Two.]

Max Jacobs	6	Maurice F. Ryall	6

FOR DELEGATES TO COUNTY CONVENTION.

[Entitled to Three.]

Maurice F. Ryall	6	Max Jacobs	6

FOR REPRESENTATIVES IN GENERAL COURT.

Max Jacobs	6	Maurice F. Ryall	6

Ward 11. — Votes Cast at Socialist State Primary, 1904.

FOR DELEGATES TO STATE CONVENTION.

[Entitled to Two.]

John Weaver Sherman	2	Irving Moore	2

FOR DELEGATES TO COUNTY CONVENTION.

[Entitled to Three.]

John Weaver Sherman	2	Irving Moore	2

FOR REPRESENTATIVES IN GENERAL COURT.

Irving Moore	2	Peter Polack	1

Ward 12. — Votes Cast at Socialist State Primary, 1904.

FOR DELEGATES TO STATE CONVENTION.

[Entitled to Two.]

Duncan H. Watson	8	James A. DeBell	7

FOR DELEGATES TO COUNTY CONVENTION.

[Entitled to Four.]

Harry Noble	7	James A. DeBell	7
Duncan H. Watson	8	Frank Blaskover	7

FOR REPRESENTATIVES IN GENERAL COURT.

Harry Noble	7	Duncan H. Watson	8

Ward 13. — Votes Cast at Socialist State Primary, 1904.

FOR DELEGATES TO STATE CONVENTION.

[Entitled to Four.]

Timothy J. Coveney	10	William Palin	1
Michael McCarthy	1	Franklin Briggs	1

FOR DELEGATES TO COUNTY CONVENTION.

[Entitled to Seven.]

Timothy J. Coveney	10	William Palin	1
Michael McCarthy	1		

FOR REPRESENTATIVES IN GENERAL COURT.

Franklin Briggs	7	Timothy J. Coveney	7

Ward 14. — Votes Cast at Socialist State Primary, 1904.

FOR DELEGATES TO STATE CONVENTION.

[Entitled to Five.]

Christopher Wells	19	Thomas G. Bury	19
John J. Seibel	19	Andrew B. Johnson	19
Francis A. Fleming	19		

FOR DELEGATES TO COUNTY CONVENTION.

[Entitled to Ten.]

James Tait	19	Francis A. Fleming	19
Christopher Wells	19	John J. Seibel	19
John J. Duval	19	Alfred W. H. Seibel	19

FOR REPRESENTATIVES IN GENERAL COURT.

John J. Duval	19	George William Seibel	18

Ward 15.—Votes Cast at Socialist State Primary, 1904.

FOR DELEGATES TO STATE CONVENTION.

[Entitled to Four.]

John J. F. Malloy	11	Elmer S. Sullivan	12

FOR DELEGATES TO COUNTY CONVENTION.

[Entitled to Seven.]

John J. F. Malloy	10	Elmer S. Sullivan	11

FOR REPRESENTATIVES IN GENERAL COURT.

Joseph F. Lawler	11	John J. F. Malloy	10

Ward 16.—Votes Cast at Socialist State Primary, 1904.

FOR DELEGATES TO STATE CONVENTION.

[Entitled to Three.]

Louis Marcus	6	Louis Hoffman	6
Moses H. Touvim	6		

FOR DELEGATES TO COUNTY CONVENTION.

[Entitled to Five.]

Moses H. Touvim	6	Louis Hoffman	6

FOR DELEGATES TO COUNCILLOR CONVENTION, SECOND DISTRICT.

[Entitled to Five.]

Louis Marcus	6	Moses H. Touvim	6
Louis Hoffman	7		

FOR REPRESENTATIVES IN GENERAL COURT.

Louis Hoffman	6	Moses H. Touvim	7

Ward 17. — Votes Cast at Socialist State Primary, 1904.

FOR DELEGATES TO STATE CONVENTION.

[Entitled to Three.]

Daniel Lynch	5	William A. Downey	1
Thomas H. Brophy	6	Andrew Koneski	1

FOR DELEGATES TO COUNTY CONVENTION.

[Entitled to Four.]

Nicholas J. Sullivan	6	Thomas H. Brophy	6
Thomas F. Donoghue	6	Daniel Lynch	6

FOR REPRESENTATIVES IN GENERAL COURT.

*Nicholas J. Sullivan	6	Andrew Koneski	1
*Daniel Lynch	2		

*Nominated.

Ward 18. — Votes Cast at Socialist State Primary, 1904.

FOR DELEGATES TO STATE CONVENTION.

[Entitled to Three.]

William H. Pekan	13	Samuel Piller	13
Rudolph Appel	13		

FOR DELEGATES TO COUNTY CONVENTION.

[Entitled to Five.]

Herbert E. Dewar	13	Charles Payson	13
Rudolph Appel	13		

FOR REPRESENTATIVES IN GENERAL COURT.

Herbert E. Dewar	13	Charles Payson	13

Ward 19. — Votes Cast at Socialist State Primary, 1904.

FOR DELEGATES TO STATE CONVENTION.

[Entitled to Four.]

Emil Lieber	24	Raphael Rohrer	22
William F. Lehmann	22		

FOR DELEGATES TO COUNTY CONVENTION.

[Entitled to Seven.]

Emil Lieber	24	Raphael Rohrer	22

FOR REPRESENTATIVES IN GENERAL COURT.

William F. Lehmann	22	Raphael Rohrer	22

Ward 20. — Votes Cast at Socialist State Primary, 1904.

FOR DELEGATES TO STATE CONVENTION.

[Entitled to Three.]

Robert W. Jaeger	8	George G. Hall	8
William R. Collom	8		

FOR DELEGATES TO COUNTY CONVENTION.

[Entitled to Six.]

George G. Hall	2	Robert W. Jaeger	2
William R. Collom	2	William M. Laird	2
Clifford L. Goodwin	2	Ernest A. Goodwin	2

FOR DELEGATES TO COUNCILLOR CONVENTION, SECOND DISTRICT.

[Entitled to Six.]

George G. Hall	9	Robert W. Jaeger	9
William R. Collom	9	William M. Laird	9
Clifford L. Goodwin	9	Ernest A. Goodwin	9

FOR REPRESENTATIVES IN GENERAL COURT.

William R. Collom	8	George G. Hall	8

Ward 21. — Votes Cast at Socialist State Primary, 1904.

FOR DELEGATES TO STATE CONVENTION.

[Entitled to Three.]

Alexander Woolf	1	Joseph Ballam	1

FOR DELEGATES TO COUNTY CONVENTION.

[Entitled to Four.]

Alexander Woolf	1	Joseph Ballam	1

FOR DELEGATES TO COUNCILLOR CONVENTION, SECOND DISTRICT.

[Entitled to Four.]

Joseph Ballam	1	Alexander Woolf	1

FOR REPRESENTATIVES IN GENERAL COURT.

Joseph Ballam	1	Alexander Woolf	1

Ward 22. — Votes Cast at Socialist State Primary, 1904.

FOR DELEGATES TO STATE CONVENTION.

[Entitled to Four.]

Frederick S. Schmidt	4	Charles F. Hudson	2
Charles F. Claus	4	Richard D. Schmidt	2

FOR DELEGATES TO COUNTY CONVENTION.

[Entitled to Eight.]

Frederick S. Schmidt	3	Charles F. Hudson	3
Richard D. Schmidt	1	Charles E. Goodwin	1
John A. McIsaac	2	Edward Brady	1
Charles F. Claus	3	John Harding	2

FOR DELEGATES TO COUNCILLOR CONVENTION, SECOND DISTRICT.

[Entitled to Eight.]

Frederick S. Schmidt	4	John A. McIsaac	1
Richard D. Schmidt	2	John Harding	1
Charles F. Hudson	2	Charles F. Claus	2

FOR REPRESENTATIVES IN GENERAL COURT.

Edward Brady	17	Charles F. Hudson	17

Ward 23. — Votes Cast at Socialist State Primary, 1904.

FOR DELEGATES TO STATE CONVENTION.

[Entitled to Three.]

Albert Hoffman	2	Dedliff Botcher	1
Theo Goetz	2		

FOR DELEGATES TO COUNTY CONVENTION.

[Entitled to Six.]

William Cutting	1

FOR REPRESENTATIVES IN GENERAL COURT.

Albert H. Hoffman	6	Theo Goetz	1

Ward 24.—Votes Cast at Socialist State Primary, 1904.

FOR DELEGATES TO STATE CONVENTION.

[Entitled to Four.]

Ira E. Worcester	13	Joseph H. Allen	12
Arthur Theobald	12	Judah E. Bellows	12

FOR DELEGATES TO COUNTY CONVENTION.

[Entitled to Six.]

George M. Harrington	13	Peter Ohlsen	12
Charles Fuller	12	Arthur Theobald	12
Joseph H. Allen	12	Ira E. Worcester	12

FOR DELEGATES TO COUNCILLOR CONVENTION, SECOND DISTRICT.

[Entitled to Six.]

Judah E. Bellows	12	Emerson C. Ingersoll	12
Joseph H. Allen	13	John W. Carroll	12
Charles Fuller	12		

FOR REPRESENTATIVES IN GENERAL COURT.

Joseph H. Allen	8	Charles Fuller	8

Ward 25.—Votes Cast at Socialist State Primary, 1904.

FOR DELEGATES TO STATE CONVENTION.

[Entitled to Three.]

Daniel C. Sullivan	12	William J. Coyne	11
John A. Rice	11		

FOR DELEGATES TO COUNTY CONVENTION.

[Entitled to Five.]

Daniel C. Sullivan	12	William J. Coyne	11
John A. Rice	11		

FOR REPRESENTATIVES IN GENERAL COURT.

William J. Coyne	12	John A. Rice	11

Votes Cast for Representatives in Congress, Socialist State Primary, 1904.

NINTH DISTRICT.

[The balance of this District comprises Winthrop.]

WARDS.	JAMES J. MCVEY, of Boston.
1	14
2	11
3	6
4	4
5	7
6	6
7	8
8	14
9	12
12	3
Total	85

TENTH DISTRICT.

[The balance of this District comprises Milton and Quincy.]

WARDS.	WILLIAM T. RICHARDS, of Quincy.
13	8
14	18
15	11
16	6
17	5
20	7
24	10
Total	65

ELEVENTH DISTRICT.

WARDS.	GEORGE G. CUTTING.
10	6
11	2
12	5
18	14
19	19
21	1
22	16
23	6
25	12
Total	81

Votes Cast for Councillor, Socialist State Primary, 1904.

FOURTH DISTRICT.

WARDS.	LOUIS LOGIN.
2	11
6	5
7	6
8	12
9	9
10	5
11	1
12	8
13	8
14	19
15	10
17	5
18	12
19	20
25	11
Total	142

Votes Cast for Senators, Socialist State Primary, 1904.

FIRST SUFFOLK DISTRICT.

[The balance of this District comprises Chelsea, Revere and Winthrop.]

	Ward 1.
William R. Thomson of Chelsea	14

SECOND SUFFOLK DISTRICT.

[The balance of this District comprises Ward 3 of Cambridge.]

	Ward 3.	Ward 4.	Ward 5.	Total.
John T. Galvin of Boston	5	4	7	16

THIRD SUFFOLK DISTRICT.

	Ward 2.	Ward 6.	Ward 8.	Total.
Marcus H. Livengston	13	6	14	33

FOURTH SUFFOLK DISTRICT.

	Ward 7.	Ward 9.	Ward 17.	Totals.
Thomas P. Brophy	....	1	....	1
Andrew Koneski	....	....	1	1
Moses J. Konikow	1	....	....	1
Daniel Lynch	....	....	1	1
Peter Riley	....	1	....	1
Aaron Schaubel	....	1	....	1

FIFTH SUFFOLK DISTRICT.

	Ward 10.	Ward 12.	Ward 18.	Total.
James A. DeBell	6	8	14	28

SIXTH SUFFOLK DISTRICT.

	Ward 13.	Ward 14.	Ward 15.	Total.
Christopher Wells	9	19	11	38

SEVENTH SUFFOLK DISTRICT.

	Ward 16.	Ward 20.	Ward 24.	Total.
Ira E. Worcester	6	8	12	26

EIGHTH SUFFOLK DISTRICT.

	Ward 21.	Ward 22.	Ward 23.	Totals.
*Charles F. Claus	....	2	....	2
John Harding	....	1	....	1
Fred Smith	....	....	1	1

NINTH SUFFOLK DISTRICT.

	Ward 11.	Ward 19.	Ward 25.	Total.
Daniel C. Sullivan	2	23	12	37

*Nominated.

Votes Cast for State Committee, Socialist State Primary, 1904.

FIRST SUFFOLK DISTRICT.

[The balance of this District comprises Chelsea, Revere and Winthrop.]

	Ward 1.
Alfred B. Outram of Chelsea	14

SECOND SUFFOLK DISTRICT.

[The balance of this District comprises Ward 3 of Cambridge.]

	Ward 3.	Ward 4.	Ward 5.	Total.
John T. Galvin of Boston	5	4	6	15

THIRD SUFFOLK DISTRICT.

	Ward 2.	Ward 6.	Ward 8.	Total.
John Weaver Sherman	12	6	13	31

FOURTH SUFFOLK DISTRICT.

	Ward 7.	Ward 9.	Ward 17.	Totals.
Moses J. Konikow	7	11	5	23
All others	....	1	....	1

FIFTH SUFFOLK DISTRICT.

	Ward 10.	Ward 12.	Ward 18.	Total.
James A. DeBell	6	8	13	27

SIXTH SUFFOLK DISTRICT.

	Ward 13.	Ward 14.	Ward 15.	Total.
John J. Seibel	7	19	11	37

SEVENTH SUFFOLK DISTRICT.

	Ward 16.	Ward 20.	Ward 24.	Total.
George G. Hall	6	7	12	25

EIGHTH SUFFOLK DISTRICT.

	Ward 21.	Ward 22.	Ward 23.	Total.
Charles F. Claus	1	15	5	21

NINTH SUFFOLK DISTRICT.

	Ward 11.	Ward 19.	Ward 25.	Total.
William J. Coyne	2	21	12	35

Number of Socialist Ballots Cast at State Primary, 1904.

WARDS.	PRECINCTS.										Totals.
	1.	2.	3.	4.	5.	6.	7.	8.	9.	10.	
1	2	1	1	1	2	2	2	2	1	....	14
2	4	1	....	....	2	....	3	4	....	....	14
3	....	2	2	2	1	1	....	....	....	....	8
4	3	....	....	....	1	....	....	....	....	....	4
5	1	....	1	1	3	1	....	....	....	....	7
6	....	....	....	....	1	....	2	4	....	....	7
7	2	1	2	2	1	....	....	....	....	....	8
8	1	4	1	5	3	....	....	....	....	....	14
9	3	2	2	1	2	2	....	....	....	....	12
10	2	....	1	....	....	2	....	1	....	....	6
11	....	1	1	....	....	....	....	....	....	....	2
12	2	1	....	3	2	....	....	....	....	....	8
13	1	4	....	1	1	1	3	....	....	....	11
14	2	1	....	2	5	3	3	3	....	....	19
15	2	2	3	....	....	....	2	3	....	....	12
16	1	1	1	....	....	....	5	....	....	....	8
17	....	....	....	....	....	....	....	3	3	....	6
18	2	1	2	4	....	5	....	....	....	....	14
19	....	3	3	4	1	2	1	1	9	....	24
20	1	2	1	1	3	....	1	....	....	....	9
21	....	....	....	....	....	....	1	....	....	....	1
22	2	3	2	4	2	....	....	6	....	....	19
23	....	1	3	....	3	....	....	....	....	....	7
24	....	6	1	2	....	....	....	4	....	....	13
25	2	3	....	4	....	3	....	....	....	....	12
Total											259

STATE ELECTION,

NOVEMBER 8, 1904.

Registered Voters, State Election, 1904.

Wards.	Precincts.										Totals.	Per cent. Male Residents Registered by Wards.
	1.	2.	3.	4.	5.	6.	7.	8.	9.	10.		
1.....	384	400	608	570	599	621	668	634	345	....	4,829	66.01
2.....	560	391	499	480	427	521	658	639	....	....	4,175	57.18
3.....	471	578	577	694	639	483	.....	.....	....	....	3,442	76.88
4.....	480	425	494	458	453	381	.....	.....	....	....	2,691	63.23
5.....	465	647	480	298	508	410	.....	.....	....	....	2,808	62.78
6.....	329	452	422	456	515	346	499	343	....	....	3,362	25.39
7.....	232	380	535	395	538	370	.....	.....	....	....	2,450	37.02
8.....	682	688	539	770	697	772	.....	.....	....	....	4,148	37.85
9.....	691	696	506	706	640	515	514	.....	....	....	4,268	47.31
10.....	410	441	385	356	368	463	760	820	573	....	4,576	48.47
11.....	572	505	573	551	381	313	419	380	693	....	4,387	58.18
12.....	733	595	457	720	557	817	552	.....	....	....	4,431	52.48
13.....	489	462	413	492	527	444	519	516	....	....	3,862	53.95
14.....	683	616	459	509	613	511	631	685	....	....	4,707	69.01
15.....	365	629	591	475	535	490	640	542	....	....	4,267	74.22
16.....	402	652	838	690	646	596	742	.....	....	....	4,566	68.93
17.....	451	461	420	632	445	392	524	745	528	....	4,598	61.04
18.....	653	683	683	803	663	768	.....	.....	....	....	4,253	57.64
19.....	723	467	630	592	464	597	638	635	632	....	5,378	64.27
20.....	872	908	824	723	878	864	1,018	910	881	858	8,736	72.03
21.....	605	621	408	555	611	666	763	843	933	....	6,005	72.54
22.....	836	832	612	790	794	606	582	699	....	....	5,751	69.98
23.....	385	629	526	671	875	792	566	595	373	....	5,412	75.15
24.....	661	517	1,013	549	547	543	876	1,072	619	....	6,397	70.01
25.....	801	681	571	570	630	826	640	.....	....	...	4,719	69.45
Total											114,218	

Average per cent. of male residents who registered, 58.73.

Votes Cast for Electors of President and Vice-President, State Election, 1904.

Wards.	Precinct 1.						Precinct 2.					
	Corregan and Cox, Socialist Labor.	Debs and Hanford, Socialist.	Parker and Davis, Democratic.	Roosevelt and Fairbanks, Republican.	Swallow and Carroll, Prohibition.	Watson and Tibbles, People's Party.	Corregan and Cox, Socialist Labor.	Debs and Hanford, Socialist.	Parker and Davis, Democratic.	Roosevelt and Fairbanks, Republican.	Swallow and Carroll, Prohibition.	Watson and Tibbles, People's Party.
1	2	6	110	187	.....	1	.....	5	76	241	.....	.....
2	2	9	331	94	1	.....	3	3	229	54	1	.....
3	.....	9	197	170	.....	.....	1	12	334	102	3	2
4	3	7	287	82	1	1	1	8	172	123	1	.....
5	.....	9	184	182	2	2	2	12	376	128	.....	4
6	1	1	169	81	.....	.....	1	9	210	136	.....	1
7	2	3	101	84	2	.....	3	16	193	80	2	2
8	.....	28	361	105	1	.....	5	20	365	144	.....	2
9	4	27	317	188	1	.....	2	19	381	127	.....	1
10	1	8	185	116	2	.....	2	8	159	159	2	3
11	3	5	160	279	5	2	3	18	144	227	4	.....
12	3	13	165	413	3	5	1	7	134	355	.....	.....
13	2	7	322	26	.....	1	3	13	266	35	1	.....
14	6	16	408	102	2	1	1	6	432	55	.....	.....
15	8	.....	204	62	.....	.....	2	9	379	71	1	1
16	3	8	172	107	1	.....	.....	8	340	121	.....	.....
17	.....	6	231	65	1	2	2	6	300	51	1	1
18	3	12	297	166	.....	.....	3	4	244	250	3	1
19	1	18	336	184	3	1	5	11	237	97	1	.....
20	8	4	312	404	2	1	6	13	330	394	1	1
21	3	7	204	267	3	2	2	7	310	184	4	.....
22	10	30	271	386	6	2	2	35	431	158	6	1
23	1	4	120	203	1	.....	2	17	354	116	.....	.....
24	6	16	337	151	4	1	3	32	196	174	4	.....
25	.....	11	286	352	9	1	2	6	126	433	4	1

Votes Cast for Electors of President and Vice-President, State Election, 1904.

Wards.	Precinct 3.						Precinct 4.					
	Corregan and Cox, Socialist Labor.	Debs and Hanford, Socialist.	Parker and Davis, Democratic.	Roosevelt and Fairbanks, Republican.	Swallow and Carroll, Prohibition.	Watson and Tibbles, People's Party.	Corregan and Cox, Socialist Labor.	Debs and Hanford, Socialist.	Parker and Davis, Democratic.	Roosevelt and Fairbanks, Republican.	Swallow and Carroll, Prohibition.	Watson and Tibbles, People's Party.
1	.....	7	126	349	.....	.....	1	4	122	338	1	1
2	2	5	260	97	2	1	3	7	262	86	.....	1
3	1	5	298	125	3	1	6	7	420	76	.....	1
4	3	5	217	148	3	.....	1	7	247	95	.....	.....
5	.....	5	289	49	.....	1	.....	7	131	88	2	.....
6	1	7	220	103	1	1	3	5	223	107	1	.....
7	2	13	266	132	3	1	1	8	155	132	3	.....
8	2	13	187	236	3	1	2	34	396	189	.....	.....
9	2	11	281	97	1	.....	4	21	393	118	.....	1
10	.....	8	110	189	2	1	.....	6	82	178	4	1
11	1	11	230	221	3	.....	.....	2	158	295	10	2
12	3	8	170	165	3	1	.....	16	218	330	8	2
13	2	3	240	39	1	.....	4	7	316	46	1	.....
14	1	6	265	96	.....	.....	6	13	241	141	.....	.....
15	5	12	334	93	.....	1	.....	10	244	99	1	.....
16	9	7	472	168	1	3	1	12	242	313	2	11
17	1	4	158	151	2	1	5	6	155	232	.....	.....
18	4	24	175	299	4	2	5	10	288	300	1	1
19	3	14	412	53	1	.....	1	18	360	69	1	1
20	.....	5	356	315	.....	.....	1	6	396	165	.....	2
21	.....	5	140	186	6	1	.....	27	159	283	.....	.....
22	2	10	360	96	.....	1	7	31	257	335	4	3
23	5	6	303	112	1	1	3	17	285	239	3	.....
24	2	21	309	441	7	1	5	19	173	238	3	3
25	1	3	114	375	3	1	1	22	285	141	.....	.....

Votes Cast for Electors of President and Vice-President, State Election, 1904.

Ward.	Precinct 5.						Precinct 6.					
	Corregan and Cox, Socialist Labor.	Debs and Hanford, Socialist.	Parker and Davis, Democratic.	Roosevelt and Fairbanks, Republican.	Swallow and Carroll, Prohibition.	Watson and Tibbles, People's Party.	Corregan and Cox, Socialist Labor.	Debs and Hanford, Socialist.	Parker and Davis, Democratic.	Roosevelt and Fairbanks, Republican.	Swallow and Carroll, Prohibition.	Watson and Tibbles, People's Party.
1	4	8	228	243	1	.....	1	23	324	127	.....	1
2	3	6	267	78	.....	.....	1	4	238	125	4	.....
3	.....	9	419	81	.....	1	.....	3	321	50	.....	1
4	2	2	299	41	.....	.....	1	5	190	100	2	1
5	2	6	317	76	.....	.....	1	2	208	68	3	.....
6	2	13	208	182	1	.....	2	4	115	163	5	.....
7	2	6	369	51	.....	.....	1	3	254	49	.....	.....
8	4	55	301	232	.....	1	4	32	434	184	1	.....
9	1	6	281	215	4	1	3	10	198	201	4	1
10	1	2	54	227	.....	.....	1	5	96	277	4	.....
11	.....	.....	76	262	.....	.....	.....	1	39	232	.....	.....
12	.....	.....	149	273	.....	.....	2	14	353	231	4	2
13	1	10	320	52	.....	.....	1	7	275	48	1	1
14	6	23	256	213	.....	1	1	16	210	178	2	.....
15	1	5	315	111	.....	1	1	10	230	145	.....	3
16	1	10	265	222	4	3	.....	6	123	364	4	.....
17	.....	2	280	66	1	1	1	2	231	37	.....	.....
18	2	5	368	92	2	1	9	14	379	200	4	5
19	1	7	235	120	3	1	2	17	297	146	2	1
20	3	17	342	359	4	2	1	7	348	359	9	2
21	2	4	194	303	6	.....	1	6	173	385	7	1
22	8	41	305	286	1	.....	2	5	135	351	.....	.....
23	6	28	297	362	5	.....	4	19	178	443	4	1
24	1	5	161	282	2	.....	1	5	172	241	6	.....
25	1	5	317	219	.....	.....	.....	13	302	391	3	1

Votes Cast for Electors of President and Vice-President, State Election, 1904.

Wards.	Precinct 7.						Precinct 8.					
	Corregan and Cox, Socialist Labor.	Debs and Hanford, Socialist.	Parker and Davis, Democratic.	Roosevelt and Fairbanks, Republican.	Swallow and Carroll, Prohibition.	Watson and Tibbles, People's Party.	Corregan and Cox, Socialist Labor.	Debs and Hanford, Socialist.	Parker and Davis, Democratic.	Roosevelt and Fairbanks, Republican.	Swallow and Carroll, Prohibition.	Watson and Tibbles, People's Party.
1	.....	7	303	204	.....	.....	3	16	299	161	3	2
2	2	7	398	90	1	.....	2	15	312	150	.....	1
3	.....	.....	.....	.....	.....	.....	.....	.....	.....	.....	.....	.....
4	.....	.....	.....	.....	.....	.....	.....	.....	.....	.....	.....	.....
5	.....	.....	.....	.....	.....	.....	.....	.....	.....	.....	.....	.....
6	.....	16	206	190	.....	.....	.....	10	162	91	.....	.....
7	.....	.....	.....	.....	.....	.....	.....	.....	.....	.....	.....	.....
8	.....	.....	.....	.....	.....	.....	.....	.....	.....	.....	.....	.....
9	2	4	331	50	1	.....	.....	.....	.....	.....	.....	.....
10	2	6	166	468	19	2	1	11	185	463	3	3
11	.....	1	53	313	.....	.....	.....	2	48	275	1	.....
12	5	13	306	97	4	1	.....	.....	.....	.....	.....	.....
13	3	7	357	32	.....	1	4	6	341	41	.....	2
14	4	14	290	176	.....	.....	4	24	317	190	4	.....
15	7	14	286	140	.....	1	1	15	277	137	.....	.....
16	.....	16	412	184	.....	2	.....	.....	.....	.....	.....	.....
17	.....	2	388	48	.....	3	15	1	414	146	2	.....
18	.....	.....	.....	.....	.....	.....	.....	.....	.....	.....	.....	.....
19	2	10	431	89	2	2	.....	19	361	120	1	.....
20	.....	11	321	416	8	.....	4	7	216	529	4	3
21	.....	21	290	342	4	2	2	9	220	505	4	1
22	.....	9	134	346	10	2	10	30	268	236	2	.....
23	1	8	120	348	7	4	.....	1	106	413	3	1
24	4	12	225	479	7	1	14	24	315	491	5	1
25	.....	6	331	202	.....	.....	.....	.....	.....	.....	.....	.....

Votes Cast for Electors of President and Vice-President, State Election, 1904.

Wards.	Precinct 9.						Precinct 10.					
	Corregan and Cox, Socialist Labor.	Debs and Hanford, Socialist.	Parker and Davis, Democratic.	Roosevelt and Fairbanks, Republican.	Swallow and Carroll, Prohibition.	Watson and Tibbles, People's Party.	Corregan and Cox, Socialist Labor.	Debs and Hanford, Socialist.	Parker and Davis, Democratic.	Roosevelt and Fairbanks, Republican.	Swallow and Carroll, Prohibition.	Watson and Tibbles, People's Party.
1	3	5	111	165	3	1	.....	.....	.....	.....	.....	.....
2	.....	.....	.....	.....	.....	.....	.....	.....	.....	.....	.....	.....
3	.....	.....	.....	.....	.....	.....	.....	.....	.....	.....	.....	.....
4	.....	.....	.....	.....	.....	.....	.....	.....	.....	.....	.....	.....
5	.....	.....	.....	.....	.....	.....	.....	.....	.....	.....	.....	.....
6	.....	.....	.....	.....	.....	.....	.....	.....	.....	.....	.....	.....
7	.....	.....	.....	.....	.....	.....	.....	.....	.....	.....	.....	.....
8	.....	.....	.....	.....	.....	.....	.....	.....	.....	.....	.....	.....
9	.....	.....	.....	.....	.....	.....	.....	.....	.....	.....	.....	.....
10	.....	4	135	328	.....	.....	.....	.....	.....	.....	.....	.....
11	.....	3	118	457	2	.....	.....	.....	.....	.....	.....	.....
12	.....	.....	.....	.....	.....	.....	.....	.....	.....	.....	.....	.....
13	.....	.....	.....	.....	.....	.....	.....	.....	.....	.....	.....	.....
14	.....	.....	.....	.....	.....	.....	.....	.....	.....	.....	.....	.....
15	.....	.....	.....	.....	.....	.....	.....	.....	.....	.....	.....	.....
16	.....	.....	.....	.....	.....	.....	.....	.....	.....	.....	.....	.....
17	2	14	313	101	1	5	.....	.....	.....	.....	.....	.....
18	.....	.....	.....	.....	.....	.....	.....	.....	.....	.....	.....	.....
19	5	45	317	120	.....	.....	.....	.....	.....	.....	.....	.....
20	4	10	278	460	7	.....	1	3	162	559	7	.....
21	2	15	321	444	8	3	.....	.....	.....	.....	.....	.....
22	.....	.....	.....	.....	.....	.....	.....	.....	.....	.....	.....	.....
23	.....	8	169	127	.....	1	.....	.....	.....	.....	.....	.....
24	5	13	184	315	1	.....	.....	.....	.....	.....	.....	.....
25	.....	.....	.....	.....	.....	.....	.....	.....	.....	.....	.....	.....

Total Votes Cast for Electors of President and Vice-President, State Election, 1904.

WARDS.	CORREGAN AND COX, Socialist Labor.	DEBS AND HANFORD, Socialist.	PARKER AND DAVIS, Democratic.	* ROOSEVELT AND FAIRBANKS, Republican.	SWALLOW AND CARROLL, Prohibition.	WATSON AND TIBBLES, People's Party.	For all Candidates for Electors.
1	14	81	1,699	2,015	8	6	3,823
2	18	56	2,297	774	9	3	3,157
3	8	45	1,989	604	6	6	2,658
4	11	34	1,412	589	7	2	2,055
5	5	41	1,505	591	7	7	2,156
6	10	65	1,513	1,053	8	2	2,651
7	11	49	1,338	528	10	3	1,939
8	17	182	2,044	1,090	5	4	3,342
9	18	98	2,182	996	11	4	3,309
10	8	58	1,172	2,405	36	10	3,689
11	7	43	1,026	2,561	25	4	3,666
12	14	71	1,495	1,864	22	11	3,477
13	20	60	2,437	319	4	5	2,845
14	29	118	2,419	1,151	8	2	3,727
15	25	75	2,269	858	2	7	3,236
16	14	67	2,026	1,479	12	19	3,617
17	26	43	2,470	897	8	13	3,457
18	26	69	1,751	1,307	14	10	3,177
19	20	159	2,986	998	14	6	4,183
20	28	83	3,061	3,960	42	11	7,185
21	12	101	2,011	2,899	42	10	5,075
22	41	191	2,161	2,194	29	9	4,625
23	22	108	1,932	2,363	24	8	4,457
24	41	147	2,072	2,812	39	7	5,118
25	5	66	1,761	2,113	19	4	3,968
Grand totals	450	2,110	49,028	38,420	411	173	90,592

* Elected.

Votes Cast for Governor, State Election, 1904.

Wards.	Precinct 1.						Precinct 2.					
	John Quincy Adams, Socialist.	John L. Bates, Republican.	Michael T. Berry, Socialist Labor.	Oliver W. Cobb, Prohibition.	William L. Douglas, Democratic.	Blanks.	John Quincy Adams, Socialist.	John L. Bates, Republican.	Michael T. Berry, Socialist Labor.	Oliver W. Cobb, Prohibition.	William L. Douglas, Democratic.	Blanks.
1	7	164	1	.....	147	7	4	236	.....	3	91	10
2	10	68	1	2	349	41	2	43	2	.....	237	21
3	12	134	.....	.....	246	13	9	65	2	.....	378	26
4	4	43	.....	1	337	16	11	107	.....	.....	198	19
5	7	134	.....	.....	241	11	10	77	1	4	442	24
6	1	45	1	1	191	40	7	75	.....	1	253	39
7	4	62	.....	2	123	9	8	52	3	3	235	14
8	19	42	.....	.....	457	32	15	68	3	.....	448	31
9	25	78	4	1	431	34	13	68	2	2	467	20
10	1	86	.....	2	212	48	8	122	1	2	205	26
11	8	215	3	3	239	15	20	157	3	.....	209	42
12	10	319	3	2	260	20	3	258	.....	6	230	15
13	7	13	.....	.....	363	22	13	11	1	.....	327	29
14	17	64	3	3	470	28	9	30	.....	6	476	18
15	8	40	2	.....	233	9	8	30	.....	.....	455	19
16	12	79	1	1	216	16	9	52	1	.....	420	36
17	6	46	1	1	269	23	9	28	.....	1	326	28
18	12	104	2	.....	360	41	5	200	2	2	307	44
19	21	138	.....	.....	407	39	15	50	5	1	301	34
20	8	277	2	.....	451	19	11	289	5	.....	440	16
21	5	209	.....	.....	261	29	10	163	1	6	333	19
22	24	266	11	6	403	26	25	126	1	2	502	41
23	1	170	2	1	167	10	8	85	2	1	440	26
24	13	111	4	.....	417	25	26	128	2	.....	259	17
25	9	279	1	2	386	25	14	359	.....	2	213	17

Votes Cast for Governor, State Election, 1904.

Wards.	Precinct 3.						Precinct 4.					
	John Quincy Adams, Socialist.	John L. Bates, Republican.	Michael T Berry, Socialist Labor.	Oliver W. Cobb, Prohibition.	William L. Douglas, Democratic.	Blanks.	John Quincy Adams, Socialist.	John L. Bates, Republican.	Michael T. Berry, Socialist Labor.	Oliver W. Cobb, Prohibition.	William L. Douglas, Democratic.	Blanks.
1	6	341	1	1	156	15	5	311	.....	1	158	15
2	5	76	.....	1	307	15	5	61	1	1	297	22
3	6	91	.....	.....	368	22	9	34	2	.....	484	41
4	4	123	2	1	263	14	6	65	2	1	287	22
5	6	18	.....	.....	338	21	6	66	.....	1	164	6
6	4	70	1	.....	231	42	3	62	2	1	245	47
7	11	78	5	1	327	15	6	84	4	2	192	28
8	8	170	.....	3	265	9	19	76	2	.....	530	31
9	8	27	1	.....	372	41	13	61	4	.....	487	33
10	6	119	.....	2	142	55	5	127	1	2	135	10
11	9	180	.....	1	281	26	2	256	.....	5	199	22
12	1	129	1	.....	213	31	12	247	.....	3	317	21
13	2	16	2	.....	287	25	5	23	1	1	363	25
14	4	70	1	2	295	12	14	101	3	.....	281	13
15	7	55	1	1	400	29	10	67	.....	.....	301	8
16	7	113	4	1	522	25	7	223	3	2	330	18
17	5	122	1	2	206	11	55	128	2	2	236	99
18	20	230	3	4	242	47	18	210	6	2	388	36
19	11	30	.....	.....	479	26	13	43	2	1	429	17
20	7	258	.....	2	420	16	4	133	.....	.....	450	14
21	6	140	.....	3	184	13	10	225	.....	.....	218	16
22	9	51	2	.....	434	27	31	235	7	2	370	25
23	7	80	5	.....	349	30	16	169	3	3	368	17
24	16	336	1	4	424	24	11	189	5	2	248	9
25	3	288	1	3	208	16	18	83	1	.....	377	24

Votes Cast for Governor, State Election, 1904.

Wards.	Precinct 5.						Precinct 6.					
	John Quincy Adams, Socialist.	John L. Bates, Republican.	Michael T. Berry, Socialist Labor.	Oliver W. Cobb, Prohibition.	William L. Douglas, Democratic.	Blanks.	John Quincy Adams, Socialist.	John L. Bates, Republican.	Michael T. Berry, Socialist Labor.	Oliver W. Cobb, Prohibition.	William L. Douglas, Democratic.	Blanks.
1	5	216	2	1	270	16	19	82	2	.....	397	27
2	7	60	1	.....	273	31	4	117	.....	.....	263	24
3	11	40	.....	1	473	24	2	24	.....	.....	359	17
4	3	18	.....	.....	324	26	4	75	.....	.....	233	17
5	8	51	.....	.....	363	18	2	39	1	2	260	15
6	8	88	1	1	296	44	3	132	1	3	150	8
7	4	25	1	2	407	17	6	27	.....	1	280	18
8	46	71	2	.....	460	44	26	89	4	.....	527	30
9	14	128	.....	2	361	21	8	141	6	2	264	15
10	3	175	.....	1	84	32	6	200	.....	.....	171	14
11	.....	259	.....	1	72	13	.....	194	.....	1	71	11
12	7	203	4	4	213	23	7	152	2	.....	462	31
13	10	38	1	.....	332	69	9	31	.....	1	310	17
14	21	158	2	1	324	16	9	134	1	1	268	8
15	3	79	1	.....	367	10	9	112	.....	.....	281	7
16	6	177	1	2	325	21	5	289	2	2	200	15
17	4	33	.....	.....	320	19	5	26	1	1	253	28
18	10	58	2	1	435	40	11	124	.....	8	477	27
19	6	80	.....	1	285	17	11	105	1	1	366	17
20	12	262	.....	2	463	19	9	265	2	5	446	18
21	8	226	1	2	277	15	2	306	.....	52	206	15
22	39	184	9	2	416	31	8	284	4	2	208	17
23	29	260	4	2	408	29	16	362	4	2	299	16
24	4	237	2	2	216	15	6	196	1	4	256	13
25	3	158	.....	.....	396	18	12	281	1	3	405	36

Votes Cast for Governor, State Election, 1904.

Wards.	Precinct 7.						Precinct 8.					
	John Quincy Adams, Socialist.	John L. Bates, Republican.	Michael T. Berry, Socialist Labor.	Oliver W. Cobb, Prohibition.	William L. Douglas, Democratic.	Blanks.	John Quincy Adams, Socialist.	John L. Bates, Republican.	Michael T. Berry, Socialist Labor.	Oliver W. Cobb, Prohibition.	William L. Douglas, Democratic.	Blanks.
1	8	177	.....	1	352	21	15	146	4	.....	243	127
2	11	71	.....	.....	429	39	16	88	1	.....	385	29
3	.....	.....	.....	.....	.....	.....	.....	.....	.....	.....	.....	....
4	.....	.....	.....	.....	.....	.....	.....	.....	.....	.....	.....	....
5	.....	.....	.....	.....	.....	.....	.....	.....	.....	.....	.....	....
6	15	67	2	.....	310	37	11	45	.....	1	201	32
7	.....	.....	.....	.....	.....	.....	.....	.....	.....	.....	.....	....
8	.....	.....	.....	.....	.....	.....	.....	.....	.....	.....	.....	....
9	6	30	1	1	368	22	.....	.....	.....	.....	.....	....
10	6	358	1	3	271	25	8	346	1	1	315	24
11	3	264	.....	1	98	12	1	251	.....	.....	69	9
12	11	66	3	1	351	22	.....	.....	.....	.....	.....	....
13	6	12	4	1	404	24	7	24	2	.....	365	27
14	13	116	3	.....	367	14	14	122	3	1	406	23
15	15	113	4	.....	368	13	15	93	2	.....	335	15
16	17	104	1	.....	491	35	.....	.....	.....	.....	.....	....
17	2	33	2	.....	386	23	12	93	1	1	478	38
18	.....	.....	.....	.....	.....	.....	.....	.....	.....	.....	.....	....
19	7	50	1	1	488	17	11	89	2	1	417	15
20	12	295	1	2	487	42	7	416	3	2	335	21
21	8	233	1	.....	403	22	10	407	.....	4	315	14
22	7	288	.....	4	200	24	31	172	7	1	349	37
23	8	268	1	1	210	16	2	359	2	1	167	12
24	12	397	4	2	317	12	16	388	11	4	436	27
25	3	181	1	1	376	27	.....	.....	.....	.....	.....	....

Votes Cast for Governor, State Election, 1904.

Wards.	Precinct 9.						Precinct 10.					
	John Quincy Adams, Socialist.	John L. Bates, Republican.	Michael T. Berry, Socialist Labor.	Oliver W. Cobb, Prohibition.	William L. Douglas, Democratic.	Blanks.	John Quincy Adams, Socialist.	John L. Bates, Republican.	Michael T. Berry, Socialist Labor.	Oliver W. Cobb, Prohibition.	William L. Douglas, Democratic.	Blanks.
1	6	139	.....	1	146	9	.....	.....	.....	.....	.....	....
2	.....	.....	.....	.....	.....	.....	.....	.....	.....	.....	.....	....
3	.....	.....	.....	.....	.....	.....	.....	.....	.....	.....	.....	....
4	.....	.....	.....	.....	.....	.....	.....	.....	.....	.....	.....	....
5	.....	.....	.....	.....	.....	.....	.....	.....	.....	.....	.....	....
6	.....	.....	.....	.....	.....	.....	.....	.....	.....	.....	.....	....
7	.....	.....	.....	.....	.....	.....	.....	.....	.....	.....	.....	....
8	.....	.....	.....	.....	.....	.....	.....	.....	.....	.....	.....	...
9	.....	.....	.....	.....	.....	.....	.....	.....	.....	.....	.....	....
10	5	244	3	.....	212	15	.....	.....	.....	.....	.....	....
11	2	373	.....	1	201	14	.....	.....	.....	.....	.....	...
12	.....	.....	.....	.....	.....	.....	.....	.....	.....	.....	.....	....
13	.....	.....	.....	.....	.....	.....	.....	.....	.....	.....	.....	....
14	.....	.....	.....	.....	.....	.....	.....	.....	.....	.....	.....	....
15	.....	.....	.....	.....	.....	.....	.....	.....	.....	.....	.....	....
16	.....	.....	.....	.....	.....	.....	.....	.....	.....	.....	.....	....
17	9	101	2	.....	313	17	.....	.....	.....	.....	.....	....
18	.....	.....	.....	.....	.....	.....	.....	.....	.....	.....	.....	....
19	38	72	1	.....	396	32	.....	.....	.....	.....	.....	....
20	10	356	1	3	378	22	3	455	.....	2	271	18
21	9	340	1	6	430	19	.....	.....	.....	.....	.....	....
22	.....	.....	.....	.....	.....	.....	.....	.....	.....	.....	.....	....
23	6	88	1	.....	224	14	.....	.....	.....	.....	.....	....
24	7	250	4	1	254	14	.....	.....	.....	.....	.....	....
25	.....	.....	.....	.....	.....	.....	.....	.....	.....	.....	.....	....

Total Votes Cast for Governor, State Election, 1904.

Wards.	Totals.						
	John Quincy Adams, Socialist.	John L. Bates, Republican.	Michael T. Berry, Socialist Labor.	Oliver W. Cobb, Prohibition.	William L. Douglas,* Democratic.	Blanks.	Totals for all Gubernatorial Candidates.
1	75	1,812	10	8	1,960	247	3,865
2	60	584	6	4	2,540	222	3,194
3	49	388	4	1	2,308	143	2,750
4	32	431	4	3	1,642	114	2,112
5	39	385	2	7	1,808	95	2,241
6	52	584	8	8	1,877	289	2,529
7	39	328	13	11	1,564	101	1,955
8	133	516	11	3	2,687	177	3,350
9	87	533	18	8	2,750	186	3,396
10	48	1,777	7	13	1,747	249	3,592
11	45	2,149	6	13	1,439	164	3,652
12	51	1,374	13	16	2,046	163	3,500
13	59	168	11	3	2,751	238	2,992
14	101	795	16	14	2,887	132	3,813
15	75	589	10	1	2,740	110	3,415
16	63	1,037	13	8	2,504	166	3,625
17	107	610	10	8	2,787	286	3,522
18	76	926	15	17	2,209	235	3,243
19	133	657	12	6	3,568	214	4,376
20	83	3,006	14	18	4,141	205	7,262
21	68	2,249	4	73	2,627	162	5,021
22	174	1,606	41	19	2,882	228	4,722
23	93	1,841	24	11	2,632	170	4,601
24	111	2,232	34	19	2,827	156	5,223
25	62	1,629	5	11	2,361	163	4,068
Grand totals	1,915	28,206	311	303	61,284	4,615	92,019

* Elected.

Proportion of men registered who voted for Governor, 80.56 per cent.

Votes Cast for State Officers (except Governor), State Election, 1904.

CANDIDATES FOR LIEUTENANT-GOVERNOR.	VOTES CAST.
Olof Bokelund, Socialist	2,075
John C. Crosby, Democratic	51,331
Frank P. Dyer, Prohibition	655
*Curtis Guild, Jr., Republican	32,357
Moritz E. Ruther, Socialist Labor	547
Total	86,965
Blanks	9,669

Proportion of men registered who voted, 76.14 per cent.

CANDIDATES FOR SECRETARY.	VOTES CAST.
James A. Bresnahan, Socialist Labor	1,145
Fannie J. Clary, Prohibition	497
Charles C. Hitchcock, Socialist	2,313
Henry B. Little, Democratic	45,474
*William M. Olin, Republican	33,429
Total	82,858
Blanks	13,776

Proportion of men registered who voted, 72.54 per cent.

CANDIDATES FOR TREASURER AND RECEIVER-GENERAL.	VOTES CAST.
Hubert C. Bartlett, Socialist	2,622
*Arthur B. Chapin, Republican	31,935
Edmund D. Codman, Democratic	47,055
Andrew Mortensen, Socialist Labor	686
Willard O. Wylie, Prohibition	465
All others	2
Total	82,765
Blanks	13,869

* Elected.

Proportion of men registered who voted, 72.46 per cent.

Votes Cast for State Officers (except Governor), State Election, 1904. — *Concluded.*

Candidates for Auditor.	Votes Cast.
Charles E. Burnham, Prohibition	598
Walter J. Hoar, Socialist Labor	917
Charles Stevens, Socialist	2,694
Francis X. Tetrault, Democratic	45,463
* Henry E. Turner, Republican	32,512
All others	1
Total	82,185
Blanks	14,449

Proportion of men registered who voted, 71.10 per cent.

Candidates for Attorney-General.	Votes Cast.
Henry M. Dean, Prohibition	677
John P. Leahy, Democratic	46,754
* Herbert Parker, Republican	33,328
John Weaver Sherman, Socialist	2,754
Thomas Stevenson, Socialist Labor	665
All others	1
Total	84,179
Blanks	12,455

* Elected.

Proportion of men registered who voted, 73.70 per cent.

Votes Cast for Congressman, State Election, 1904.

NINTH CONGRESSIONAL DISTRICT.

WARD 1.	JOHN A. KELIHER, Democratic.	JAMES J. MCVEY, Socialist.	WALTER L. SEARS, Republican.	All others.	Blanks.
Precinct 1	102	11	179	.....	34
" 2	64	20	219	.....	41
" 3	119	19	318	.....	64
" 4	106	14	297	.....	73
" 5	221	25	197	.....	67
" 6	329	44	68	.....	86
" 7	301	20	161	.....	77
" 8	312	28	130	.....	65
" 9	91	15	154	.....	41
Totals	1,645	196	1,723	.....	548
WARD 2.					
Precinct 1	314	19	55	.....	83
" 2	215	13	30	.....	47
" 3	263	13	69	.....	59
" 4	261	17	57	.....	52
" 5	243	27	48	.....	54
" 6	241	16	100	.....	51
" 7	386	24	47	.....	93
" 8	328	26	78	.....	87
Totals	2,251	155	484	.....	526
WARD 3.					
Precinct 1	205	7	159	.....	34
" 2	348	14	60	.....	58
" 3	308	18	105	.....	56
" 4	425	19	43	.....	83
" 5	409	22	50	.....	68
" 6	320	12	24	.....	46
Totals	2,015	92	441	.....	345

Votes Cast for Congressman, State Election, 1904.

NINTH CONGRESSIONAL DISTRICT. — *Continued.*

WARD 4.	JOHN A. KELIHER, Democratic.	JAMES J. MCVEY, Socialist.	WALTER L. SEARS, Republican.	All others.	Blanks.
Precinct 1	288	14	52	.....	47
" 2	168	12	111	.....	44
" 3	213	9	131	.....	54
" 4	244	15	73	.....	51
" 5	289	10	21	.....	51
" 6	180	13	79	.....	57
Totals	1,382	73	467	.....	304
WARD 5.					
Precinct 1	170	12	172	.....	39
" 2	381	20	91	.....	66
" 3	296	12	22	.....	53
" 4	132	8	84	.....	19
" 5	303	17	61	.....	59
" 6	222	5	57	.....	35
Totals	1,504	74	487	.....	271
WARD 6.					
Precinct 1	169	3	43	.....	64
" 2	219	15	74	.....	67
" 3	208	5	53	.....	82
" 4	205	4	28	.....	123
" 5	226	19	78	.....	115
" 6	115	5	146	.....	31
" 7	212	27	69	.....	123
" 8	167	11	46	.....	66
Totals	1,521	89	537	.....	671
WARD 7.					
Precinct 1	86	6	74	.....	34
" 2	187	17	69	.....	42
" 3	272	28	94	.....	43
" 4	141	14	109	.....	52
" 5	353	16	27	.....	60
" 6	253	9	23	.....	47
Totals	1,292	90	396	.....	278

Votes Cast for Congressman, State Election, 1904.

NINTH CONGRESSIONAL DISTRICT. — *Concluded.*

WARD 8.	JOHN A. KELLIHER,* Democratic.	JAMES J. MCVEY, Socialist.	WALTER L. SEARS, Republican.	All others.	Blanks.
Precinct 1	410	22	55	.....	63
" 2	379	18	93	.....	75
" 3	198	15	201	1	40
" 4	421	54	113	.....	70
" 5	339	63	87	.....	134
" 6	444	40	111	.....	81
Totals	2,191	212	660	1	463
WARD 9.					
Precinct 1	336	37	93	.....	107
" 2	375	31	77	.....	89
" 3	306	18	22	.....	103
" 4	400	34	66	.....	98
" 5	271	27	171	.....	57
" 6	197	18	171	.....	50
" 7	341	7	35	.....	45
Totals	2,226	172	635	.....	549
WARD 12.					
Precinct 6	384	23	151	.....	96
" 7	323	18	71	.....	42
Totals	707	41	222	.....	138
Grand totals	16,734	1,194	6,052	1	4,093

* Elected.

Registered voters, 33,542. Votes cast, 23,981.
Proportion of men registered who voted, 71.50 per cent.
The balance of this district comprises Winthrop.

Votes Cast for Congressman, State Election, 1904.

TENTH CONGRESSIONAL DISTRICT.

	Jay B. Crawford, Republican.	William S. McNary, Democratic.	William T. Richards, Socialist.	All others.	Blanks.
Ward 13.					
Precinct 1	21	329	13	.....	42
" 2	14	283	19	.....	65
" 3	23	261	7	.....	41
" 4	25	318	17	.....	58
" 5	44	340	13	.....	53
" 6	34	280	13	.....	41
" 7	22	363	11	.....	55
" 8	31	325	19	.....	50
Totals	214	2,499	112	.....	405
Ward 14.					
Precinct 1	56	429	24	.....	76
" 2	35	438	20	.....	46
" 3	74	277	13	.....	20
" 4	118	246	22	.....	26
" 5	176	271	34	.....	41
" 6	137	219	22	.....	43
" 7	125	310	25	.....	53
" 8	154	315	34	.....	66
Totals	875	2,505	194	.....	371
Ward 15.					
Precinct 1	46	210	16	.....	20
" 2	42	401	22	.....	47
" 3	70	348	22	.....	53
" 4	68	267	14	.....	37
" 5	99	319	13	.....	29
" 6	120	251	13	.....	25
" 7	114	333	38	.....	28
" 8	91	315	21	.....	33
Totals	650	2,444	159	.....	272

Votes Cast for Congressman, State Election, 1904.

TENTH CONGRESSIONAL DISTRICT. — *Continued.*

	Jay B. Crawford, Republican.	William S. McNary, Democratic.	William T. Richards, Socialist.	All others.	Blanks.
Ward 16.					
Precinct 1	81	199	18	.....	27
" 2	99	362	19	.....	38
" 3	135	498	21	.....	18
" 4	284	230	22	.....	47
" 5	228	244	14	.....	46
" 6	341	125	11	.....	36
" 7	157	390	31	.....	70
Totals	1,325	2,048	136	.....	282
Ward 17.					
Precinct 1	47	238	8	.....	53
" 2	30	309	5	.....	48
" 3	143	165	11	.....	28
" 4	217	237	27	.....	41
" 5	52	277	10	.....	37
" 6	31	238	8	.....	37
" 7	46	341	9	.....	50
" 8	114	421	23	.....	65
" 9	132	248	24	.....	38
Totals	812	2,474	125	.....	397
Ward 20.					
Precinct 1	339	352	12	.....	54
" 2	368	314	27	.....	52
" 3	302	343	18	.....	40
" 4	142	412	15	.....	32
" 5	326	346	30	1	55
" 6	318	356	22	.....	49
" 7	377	350	25	.....	87
" 8	474	239	20	.....	51
" 9	438	253	18	1	60
" 10	529	165	6	.....	49
Totals	3,613	3,130	193	2	529

Votes Cast for Congressman, State Election, 1904.

TENTH CONGRESSIONAL DISTRICT. — *Concluded.*

WARD 24.	JAY B. CRAWFORD, Republican.	WILLIAM S. MCNARY,* Democratic.	WILLIAM T. RICHARDS, Socialist.	All others.	Blanks.
Precinct 1	133	348	25	.....	64
" 2	154	196	42	.....	40
" 3	389	321	29	.....	66
" 4	229	186	18	.....	31
" 5	265	170	8	.....	33
" 6	224	199	10	.....	43
" 7	460	214	25	.....	45
" 8	451	317	39	.....	75
" 9	288	185	12	.....	45
Totals	2,593	2,136	208	.....	442
Grand totals	10,082	17,236	1,127	2	2,698

* Elected.

Registered voters, 37,133. Votes cast, 28,447.
Proportion of men registered who voted, 76.61 per cent.
The balance of this district comprises Milton and Quincy.

Votes Cast for Congressman, State Election, 1904.

ELEVENTH CONGRESSIONAL DISTRICT.

	Marion W. Addison, Dem. Ind. Nom. Paper.	George G. Cutting, Socialist.	Eugene N. Foss, Republican.	John A. Sullivan, Democratic.	All others.	Blanks.
Ward 10.						
Precinct 1	.....	9	101	203	.....	36
" 2	1	10	151	173	.....	29
" 3	2	8	162	135	.....	17
" 4	.....	7	135	115	1	22
" 5	1	3	190	79	.....	22
" 6	1	6	224	133	.....	27
" 7	2	7	414	212	.....	29
" 8	1	7	393	253	.....	41
" 9	2	6	285	162	.....	24
Totals	10	63	2,055	1,465	1	247
Ward 11.						
Precinct 1	3	11	251	193	.....	25
" 2	3	18	187	171	.....	52
" 3	3	10	207	251	.....	26
" 4	4	2	234	212	.....	32
" 5	.....	.....	236	96	1	12
" 6	.....	.....	199	68	.....	10
" 7	1	2	275	86	.....	14
" 8	2	1	230	84	1	12
" 9	4	2	372	192	.....	21
Totals	20	46	2,191	1,353	2	204
Ward 12.						
Precinct 1	.....	14	357	209	.....	34
" 2	2	2	297	176	.....	35
" 3	1	7	138	200	.....	29
" 4	3	13	291	244	.....	49
" 5	1	7	233	161	.....	52
Totals	7	43	1,316	990	.....	199

Votes Cast for Congressman, State Election, 1904.

ELEVENTH CONGRESSIONAL DISTRICT. — *Continued.*

	Marion W. Addison, Dem. Ind. Nom. Paper.	George G. Cutting, Socialist.	Eugene N. Foss, Republican.	John A. Sullivan, Democratic.	All others.	Blanks.
Ward 18.						
Precinct 1	.....	14	132	334	.....	39
" 2	3	3	231	262	.....	61
" 3	1	23	268	191	.....	63
" 4	2	18	256	335	.....	49
" 5	2	6	72	426	.....	40
" 6	2	18	165	425	.....	37
Totals	10	82	1,124	1,973	.....	289
Ward 19.						
Precinct 1	1	19	176	366	.....	43
" 2	4	13	82	262	.....	45
" 3	2	10	56	447	.....	31
" 4	2	18	72	384	.....	29
" 5	1	4	113	245	1	25
" 6	1	14	135	326	.....	25
" 7	.....	5	77	459	.....	23
" 8	.....	15	105	389	.....	26
" 9	.....	44	82	380	.....	33
Totals	11	142	898	3,258	1	280
Ward 21.						
Precinct 1	.....	9	244	208	.....	43
" 2	1	10	195	296	.....	30
" 3	1	7	144	170	.....	24
" 4	.....	9	254	176	.....	30
" 5	1	11	273	220	.....	24
" 6	2	9	324	205	.....	41
" 7	1	14	306	313	.....	33
" 8	.....	10	427	264	.....	49
" 9	2	16	388	357	.....	42
Totals	8	95	2,555	2,209	.....	316

Votes Cast for Congressman, State Election, 1904.

ELEVENTH CONGRESSIONAL DISTRICT. — *Concluded.*

	Marion W. Addison, Dem. Ind. Nom. Paper.	George G. Cutting, Socialist.	Eugene N. Foss, Republican.	John A. Sullivan,* Democratic.	All others.	Blanks.
Ward 22.						
Precinct 1	3	28	312	349	.....	44
" 2	1	29	139	484	.....	44
" 3	1	4	86	394	.....	38
" 4	1	34	278	302	.....	55
" 5	2	42	217	378	.....	42
" 6	2	17	292	170	.....	42
" 7	2	8	314	170	.....	29
" 8	2	36	198	309	.....	52
Totals	14	198	1,836	2,556	.....	346
Ward 23.						
Precinct 1	1	6	173	154	.....	17
" 2	.....	10	118	393	.....	41
" 3	.....	5	120	320	.....	26
" 4	2	25	217	304	.....	28
" 5	1	24	324	348	.....	35
" 6	6	25	388	236	.....	44
" 7	2	11	292	169	.....	30
" 8	.....	2	335	171	.....	35
" 9	1	9	102	193	.....	28
Totals	13	117	2,069	2,288	.....	284
Ward 25.						
Precinct 1	3	11	355	294	.....	39
" 2	1	12	389	163	.....	40
" 3	2	5	342	141	.....	29
" 4	3	18	123	313	.....	46
" 5	.....	6	198	341	.....	30
" 6	1	10	346	337	.....	44
" 7	.....	4	193	364	.....	28
Totals	10	66	1,946	1,953	.....	256
Grand totals	103	852	15,990	18,045	4	2,421

* Elected.

Registered voters, 43,543. Votes cast, 34,994.
Proportion of men registered who voted, 80.37 per cent.

Votes Cast for Councillor, State Election, 1904.

SECOND DISTRICT.

WARDS.	FREDERICK S. HALL,* Republican.	IRWIN M. NEWCOMB, Socialist.	BENJAMIN F. TILLEY, Democratic.	All others.	Blanks.
16	1,161	153	1,873	.....	604
20	3,562	166	2,919	1	819
21	2,579	124	1,852	.....	628
22	1,871	262	1,936	.....	881
23	2,144	165	1,834	.....	628
24	2,547	217	1,905	.....	710
Totals	13,864	1,087	12,319	1	4,270

*Elected.

Registered voters, 36,867. Votes cast, 27,271.

Proportion of men registered who voted, 73.97 per cent.

The balance of this district comprises the First Bristol and the First and Second Norfolk Senatorial Districts.

THIRD DISTRICT.

WARDS.	GEORGE KEEFE, Socialist.	WARREN W. RAWSON,* Republican.	GEORGE A. SANDERSON, Democratic.	Blanks.
1	116	1,707	1,522	767
3	80	398	1,959	456
4	64	431	1,323	408
5	69	439	1,454	374
Totals	329	2,975	6,258	2,005

*Elected.

Registered voters, 13,770. Votes cast, 9,562.

Proportion of men registered who voted, 69.44 per cent.

The balance of this district comprises Chelsea, Revere, Winthrop, and the First, Second and Third Middlesex Senatorial Districts.

Votes Cast for Councillor, State Election, 1904.

FOURTH DISTRICT.

WARDS.	LOUIS LOGIN, Socialist.	JOHN S. SLATER, Republican.	MICHAEL J. SULLIVAN,* Democratic.	All others.	Blanks.
2	89	497	2,216	.....	614
6	84	564	1,479	.....	691
7	105	378	1,271	.....	302
8	187	635	2,095	.....	610
9	155	643	2,086	.....	698
10	78	2,180	1,036	.....	547
11	55	2,366	921	1	473
12	99	1,560	1,432	.....	572
13	96	168	2,477	.....	489
14	189	838	2,502	.....	416
15	142	602	2,367	.....	414
17	107	791	2,408	.....	502
18	110	1,007	1,707	.....	654
19	195	787	2,962	1	645
25	99	1,826	1,660	.....	646
Totals	1,790	14,842	28,619	2	8,273

* Elected.

Registered voters, 63,581. Votes cast, 45,253.
Proportion of men registered who voted, 71.17 per cent.

Votes Cast for Senator, State Election, 1904.

FIRST SUFFOLK DISTRICT.

WARD 1.	JOHN E. BECK,* Republican.	D. GORDON MCKAY, Democratic.	WILLIAM R. THOMSON, Socialist.	Blanks.
Precinct 1	190	91	8	37
" 2	240	61	4	39
" 3	349	106	7	58
" 4	311	118	7	54
" 5	210	203	10	87
" 6	85	312	31	99
" 7	181	270	15	93
" 8	156	264	24	91
" 9	157	80	9	55
Totals	1,879	1,505	115	613

* Elected.

Registered voters, 4,829. Votes cast, 3,499.
Proportion of men registered who voted, 72.46 per cent.
The balance of this district comprises Chelsea, Revere and Winthrop.

Votes Cast for Senator, State Election, 1904.

SECOND SUFFOLK DISTRICT.

WARD 3.	JAMES J. MELLEN,* Democratic.	JOSEPH W. NOBLE, Republican.	PATRICK F. O'NEIL, Socialist.	Blanks.
Precinct 1	203	155	15	32
" 2	362	55	15	48
" 3	318	96	17	56
" 4	430	34	16	90
" 5	420	42	24	63
" 6	321	22	16	43
Totals	2,054	404	103	332
WARD 4.				
Precinct 1	297	47	16	41
" 2	164	100	13	58
" 3	202	124	15	66
" 4	237	69	19	58
" 5	282	18	12	59
" 6	180	79	12	58
Totals	1,362	437	87	340
WARD 5.				
Precinct 1	175	165	14	39
" 2	378	90	24	66
" 3	294	25	17	47
" 4	130	82	10	21
" 5	304	60	19	57
" 6	215	54	7	43
Totals	1,496	476	91	273
Grand totals	4,912	1,317	281	945

* Elected.

Registered voters, 8,941. Votes cast, 6,510.
Proportion of men registered who voted, 72.81 per cent.
The balance of this district comprises Ward 3 of Cambridge.

Votes Cast for Senator, State Election, 1904.

THIRD SUFFOLK DISTRICT.

	Marcus H. Livengston, Socialist.	Harwood S. Palmer, Republican.	William Taylor,* Democratic.	Blanks.
Ward 2.				
Precinct 1	20	52	310	89
" 2	9	36	211	49
" 3	18	65	239	82
" 4	10	48	254	75
" 5	10	52	240	70
" 6	6	106	214	82
" 7	13	54	366	117
" 8	25	74	306	114
Totals	111	487	2,140	678
Ward 6.				
Precinct 1	4	40	161	74
" 2	11	75	204	85
" 3	8	47	202	91
" 4	2	45	194	119
" 5	22	82	188	146
" 6	6	146	104	41
" 7	30	69	224	108
" 8	13	41	162	74
Totals	96	545	1,439	738
Ward 8.				
Precinct 1	33	47	393	77
" 2	21	94	339	111
" 3	13	197	184	61
" 4	62	89	381	126
" 5	86	82	313	142
" 6	45	104	412	115
Totals	260	613	2,022	632
Grand totals	467	1,645	5,601	2,048

* Elected.

Registered voters, 11,685. Votes cast, 7,713.
Proportion of men registered who voted, 66.01 per cent.

Votes Cast for Senator, State Election, 1904.

FOURTH SUFFOLK DISTRICT.

WARD 7.	TIMOTHY J. DONOGHUE, Republican.	JOHN J. GARTLAND, JR.,* Democratic.	DANIEL LYNCH, Socialist.	Blanks.
Precinct 1	64	92	5	39
" 2	55	183	18	59
" 3	80	265	30	62
" 4	96	141	15	64
" 5	30	350	10	66
" 6	28	235	5	64
Totals	353	1,266	83	354
WARD 9.				
Precinct 1	87	324	43	119
" 2	67	370	30	105
" 3	17	309	13	110
" 4	64	394	33	107
" 5	145	282	28	71
" 6	150	186	14	86
" 7	31	316	7	74
Totals	561	2,181	168	672
WARD 17.				
Precinct 1	45	229	7	65
" 2	29	287	9	67
" 3	129	161	12	45
" 4	206	217	27	72
" 5	44	260	12	60
" 6	29	217	9	59
" 7	52	327	20	47
" 8	119	387	36	81
" 9	115	233	27	67
Totals	768	2,318	159	563
Grand totals	1,682	5,765	410	1,589

* Elected.

Registered voters, 11,316. Votes cast, 7,857.
Proportion of men registered who voted, 69.43 per cent.

Votes Cast for Senator, State Election, 1904.

FIFTH SUFFOLK DISTRICT.

	Charles H. Barker, Rep. Citizens Nom. Paper.	Guy W. Cox, Republican.	James A. De Bell, Socialist.	David D. Leahy,* Democratic.	Michael A. Sullivan, Dem. Citizens Nom. Paper.	All others.	Blanks.
Ward 10.							
Precinct 1	5	78	11	182	9	.....	64
" 2	5	149	10	145	8	.....	47
" 3	32	126	9	121	4	.....	32
" 4	15	142	5	80	7	.....	31
" 5	6	185	4	60	2	.....	38
" 6	25	229	7	90	2	.....	38
" 7	38	424	9	144	4	.....	45
" 8	35	370	14	196	16	.....	64
" 9	35	288	6	112	5	.....	33
Totals	196	1,991	75	1,130	57	.....	392
Ward 12.							
Precinct 1	58	320	16	162	9	.....	49
" 2	45	270	5	144	6	1	41
" 3	16	124	9	186	4	.....	36
" 4	39	246	10	215	19	.....	71
" 5	25	181	12	152	13	.....	71
" 6	20	122	14	440	32	.....	26
" 7	12	49	9	280	66	.....	38
Totals	215	1,312	75	1,579	149	1	332
Ward 18.							
Precinct 1	6	120	18	281	17	.....	77
" 2	11	199	5	246	12	.....	87
" 3	12	250	28	163	10	.....	83
" 4	14	230	21	291	19	.....	85
" 5	4	56	10	369	30	.....	77
" 6	11	163	19	385	8	.....	61
Totals	58	1,018	101	1,735	96	.....	470
Grand totals	469	4,321	251	4,444	302	1	1,194

* Elected.

Registered voters, 13,260. Votes cast, 9,788.
Proportion of men registered who voted, 73.82 per cent.

Votes Cast for Senator, State Election, 1904.

SIXTH SUFFOLK DISTRICT.

	THOMAS J. COLLINS,* Democratic.	JOHN F. PERKINS, Republican.	CHRISTOPHER WELLS, Socialist.	All others.	Blanks.
WARD 13.					
Precinct 1	322	18	10	.....	55
" 2	282	15	20	1	63
" 3	245	24	6	.....	57
" 4	326	25	12	.....	55
" 5	338	30	9	.....	73
" 6	276	31	8	.....	53
" 7	364	20	13	.....	54
" 8	325	29	19	.....	52
Totals	2,478	192	97	1	462
WARD 14.					
Precinct 1	414	63	26	.....	82
" 2	444	24	16	.....	55
" 3	268	79	11	.....	26
" 4	230	122	24	.....	36
" 5	258	175	34	.....	55
" 6	198	153	24	.....	46
" 7	297	130	26	.....	60
" 8	300	161	31	.....	77
Totals	2,409	907	192	.....	437
WARD 15.					
Precinct 1	196	43	12	.....	41
" 2	395	29	22	.....	66
" 3	353	54	18	.....	68
" 4	248	66	17	1	54
" 5	307	93	13	.....	47
" 6	243	108	14	.....	44
" 7	308	120	34	.....	51
" 8	284	95	26	.....	55
Totals	2,334	608	156	1	426
Grand totals	7,221	1,707	445	2	1,325

* Elected.

Registered voters, 12,836. Votes cast, 9,375.
Proportion of men registered who voted, 73.04 per cent.

Votes Cast for Senator, State Election, 1904.

SEVENTH SUFFOLK DISTRICT.

	Edward B. Callender,* Republican.	John F. Cusick, Democratic.	Ira E. Worcester, Socialist.	All others.	Blanks.
Ward 16.					
Precinct 1	82	180	13	.....	50
" 2	105	345	13	.....	55
" 3	143	460	12	.....	57
" 4	285	239	15	.....	44
" 5	216	247	16	.....	53
" 6	348	116	7	.....	42
" 7	164	399	24	.....	61
Totals	1,343	1,986	100	.....	362
Ward 20.					
Precinct 1	355	313	14	.....	75
" 2	357	337	16	.....	51
" 3	298	343	8	.....	54
" 4	154	400	7	.....	40
" 5	348	340	23	.....	47
" 6	339	355	17	.....	34
" 7	343	393	19	.....	84
" 8	458	251	14	.....	61
" 9	383	315	20	1	51
" 10	529	170	3	.....	47
Totals	3,564	3,217	141	1	544
Ward 24.					
Precinct 1	209	304	15	.....	42
" 2	186	181	36	.....	29
" 3	468	277	19	.....	41
" 4	255	156	16	.....	37
" 5	276	162	5	.....	33
" 6	224	202	9	.....	41
" 7	452	219	21	.....	52
" 8	479	301	34	.....	68
" 9	278	187	14	.....	51
Totals	2,827	1,989	169	.....	394
Grand totals	7,734	7,192	410	1	1,300

* Elected.

Registered voters, 19,699. Votes cast, 15,337.

Proportion of men registered who voted, 77.86 per cent.

Votes Cast for Senator, State Election, 1904.

EIGHTH SUFFOLK DISTRICT.

WARD 21.	FRANKLIN PIERCE BARNES, Rep. Ind. Nom. Paper.	CHARLES F. CLAUS, Socialist.	E. PEABODY GERRY, Republican.	ANDREW J. PETERS,* Democratic.	Blanks.
Precinct 1	10	12	210	223	49
" 2	23	8	161	291	49
" 3	7	10	131	165	33
" 4	3	9	247	173	37
" 5	7	13	246	212	51
" 6	11	5	306	201	58
" 7	6	13	276	303	69
" 8	6	7	414	264	59
" 9	17	17	337	365	69
Totals	90	94	2,328	2,197	474
WARD 22.					
Precinct 1	20	33	294	322	67
" 2	2	35	129	438	93
" 3	5	10	65	383	60
" 4	13	38	229	293	97
" 5	5	44	204	363	65
" 6	5	15	283	174	46
" 7	4	8	285	199	27
" 8	5	33	175	308	76
Totals	59	216	1,664	2,480	531
WARD 23.					
Precinct 1	3	5	127	198	18
" 2	4	13	95	397	53
" 3	2	8	93	320	48
" 4	5	20	152	354	45
" 5	8	32	265	372	55
" 6	9	16	357	266	51
" 7	8	9	255	204	28
" 8	12	3	281	225	22
" 9	11	7	88	199	28
Totals	62	113	1,713	2,535	348
Grand totals	211	423	5,705	7,212	1,353

* Elected.

Registered voters, 17,168. Votes cast, 13,551.
Proportion of men registered who voted, 78.93 per cent.

Votes Cast for Senator, State Election, 1904.

NINTH SUFFOLK DISTRICT.

	Daniel W. Lane,* Republican.	William E. Mills, Rep. Citizens Nom. Paper.	Daniel C. Sullivan, Socialist.	Daniel H. Sullivan, Dem. Citizens Nom. Paper.	William H. Woods, Democratic.	All others.	Blanks.
Ward 11.							
Precinct 1	262	16	13	7	129	.....	56
" 2	177	14	24	7	127	.....	82
" 3	205	28	8	9	199	.....	48
" 4	299	13	5	10	108	.....	49
" 5	289	17	.....	2	25	.....	12
" 6	233	5	.....	.....	22	.....	17
" 7	297	12	1	4	40	.....	24
" 8	284	3	2	1	31	.....	9
" 9	461	14	6	5	75	.....	30
Totals	2,507	122	59	45	756	.....	327
Ward 19.							
Precinct 1	271	4	24	11	247	.....	48
" 2	127	4	20	12	185	.....	58
" 3	149	3	18	11	318	.....	47
" 4	129	6	19	7	298	.....	46
" 5	131	10	9	11	199	1	28
" 6	155	20	22	8	242	.....	54
" 7	184	2	11	14	321	.....	32
" 8	161	8	20	22	282	.....	42
" 9	171	5	53	17	251	.....	42
Totals	1,478	62	196	113	2,343	1	397
Ward 25.							
Precinct 1	348	10	12	8	253	.....	71
" 2	396	29	8	6	129	.....	37
" 3	327	28	6	3	121	.....	34
" 4	156	6	23	6	248	.....	64
" 5	235	8	8	7	265	.....	52
" 6	325	9	14	10	302	.....	78
" 7	218	1	10	9	311	.....	40
Totals	2,005	91	81	49	1,629	.....	376
Grand totals	5,990	275	336	207	4,728	1	1,100

* Elected.

Registered voters, 14,484. Votes cast, 11,537.
Proportion of men registered who voted, 79.65 per cent.

Votes Cast for Representatives, State Election, 1904.

FIRST DISTRICT.

WARD 1.	GEORGE H. BATTIS,* Republican.	ROBERT J. GOVE,* Republican.	JOHN B. HAMILTON, Socialist.	PETER MAGUIRE, Democratic.	FREDERICK W. MANSFIELD, Democratic.	DAVID G. TAYLOR, Socialist.	All others.	Blanks.
Precinct 1	172	190	10	97	71	9	.....	103
" 2	214	239	2	60	56	6	1	110
" 3	321	365	14	76	76	11	.....	177
" 4	301	313	6	90	90	6	.....	174
" 5	190	213	9	223	184	6	.....	195
" 6	73	75	27	338	254	32	.....	255
" 7	168	182	13	274	232	15	.....	234
" 8	132	140	22	268	248	23	.....	237
" 9	154	151	9	90	81	11	.....	106
Totals	1,725	1,868	112	1,516	1,292	119	1	1,591

SECOND DISTRICT.

WARD 2.	JOHN J. FLAHERTY,* Democratic.	FREDERICK W. PROCTOR, JR., Republican.	HYMAN J. SHAROFF, Socialist.	DANIEL J. SHEEHAN,* Democratic.	SAMUEL B. STERNS, Socialist.	CHARLES WEST, Republican.	All others.	Blanks.
Precinct 1	295	56	63	277	35	6	.....	210
" 2	208	32	7	204	8	36	.....	115
" 3	237	58	12	249	12	57	.....	183
" 4	250	53	9	255	13	47	.....	147
" 5	218	52	8	236	11	46	.....	173
" 6	218	93	5	229	6	90	1	174
" 7	345	44	19	359	49	49	.....	235
" 8	293	73	16	293	13	64	.....	286
Totals	2,064	461	139	2,102	147	395	1	1,523

*Elected.

Votes Cast for Representatives, State Election, 1904.

THIRD DISTRICT.

Ward 3.	Edward T. Casey, Socialist.	Francis J. Doherty,* Democratic.	Daniel J. McDonald,* Democratic.	Henry Powneeby, Socialist.	Arthur S. Thayer, Republican.	Alfred I. Woodbury, Republican.	Blanks.
Precinct 1	12	189	186	15	160	147	101
" 2	16	375	368	18	58	58	67
" 3	15	314	312	11	93	92	137
" 4	11	439	429	6	22	18	215
" 5	16	420	404	14	35	27	182
" 6	9	338	323	5	17	10	102
Totals	79	2,075	2,022	69	385	352	804

FOURTH DISTRICT.

Ward 4.	Gardner Bates, Republican.	Moses Brennan, Socialist.	George D. Brown, Republican.	Caleb H. Burnham, Socialist Labor Nom. Paper.	George H. Cadigan,* Democratic.	Joseph C. Dunnack, Socialist Labor Nom. Paper.	John H. Quinlan,* Democratic.	Blanks.
Precinct 1	44	18	46	1	279	1	244	169
" 2	97	12	98	5	160	2	149	147
" 3	122	11	108	2	191	20	188	172
" 4	66	9	59	6	248	3	224	151
" 5	18	4	8	1	291	3	283	134
" 6	71	12	77	3	170	.....	177	148
Totals	418	66	396	18	1,339	29	1,265	921

* Elected.

Votes Cast for Representatives, State Election, 1904.

FIFTH DISTRICT.

WARD 5.	JAMES M. BRIGHTMAN, Republican.	CALEB H. HOWARD, Republican.	JAMES A. McDONALD, JR.,* Democratic.	JAMES J. McFAGUE, Socialist.	STEPHEN O'LEARY, Socialist.	MAURICE J. POWER,* Democratic.	All others.	Blanks.
Precinct 1	153	158	175	7	7	165	.....	121
" 2	116	74	342	18	16	367	.....	183
" 3	15	22	293	8	12	290	.....	126
" 4	67	69	128	11	8	123	2	78
" 5	56	58	303	14	19	282	.....	148
" 6	44	46	213	7	8	200	.....	120
Totals	451	427	1,454	65	70	1,427	2	776

SIXTH DISTRICT.

WARD 6.	ABRAHAM FINKS, Socialist.	THOMAS J. GRADY,* Democratic.	HENRY D. HOWIE, Republican.	JEROME A. PETITTI, Republican.	GEORGE A. SCIGLIANO,* Democratic.	DOMENICO SIBBIAI, Socialist.	Blanks.
Precinct 1	3	159	41	50	141	4	160
" 2	14	205	66	80	190	7	188
" 3	11	189	35	56	192	5	208
" 4	4	199	49	53	138	1	276
" 5	18	188	61	84	198	12	315
" 6	5	91	137	120	91	3	147
" 7	33	190	64	76	174	13	312
" 8	16	159	32	58	141	10	164
Totals	104	1,380	485	577	1,265	55	1,770

* Elected.

Votes Cast for Representatives, State Election, 1904.

SEVENTH DISTRICT.

WARD 7.	EDWARD A. ESTES, Republican.	WILLIAM H. HARRISON, Republican.	PATRICK MAHONEY, Socialist.	JAMES F. McDERMOTT,* Democratic.	JOHN J. McETTRICK, Socialist.	JOHN QUINN, JR.,* Democratic.	Blanks.
Precinct 1	61	63	9	84	5	89	89
" 2	56	64	13	155	15	164	163
" 3	84	113	24	233	23	207	190
" 4	83	97	10	134	7	122	179
" 5	20	34	14	298	30	307	209
" 6	23	26	19	204	9	201	182
Totals	327	397	89	1,108	89	1,090	1,012

EIGHTH DISTRICT.

WARD 8.	SAMUEL ALDELBERG, Republican.	MARTIN JORDAN, Socialist.	MARTIN M. LOMASNEY,* Democratic.	BERNARD W. MARCUS, Socialist.	ROBERT K. McKIRDY,* Democratic.	MOSES I. F. REUBEN, Republican.	Blanks.
Precinct 1	64	15	405	20	386	50	160
" 2	73	23	359	21	315	73	266
" 3	173	14	191	11	155	168	198
" 4	93	41	377	34	337	86	348
" 5	102	52	317	50	271	86	368
" 6	100	41	433	31	384	88	275
Totals	605	186	2,082	167	1,848	551	1,615

* Elected.

Votes Cast for Representatives, State Election, 1904.

NINTH DISTRICT.

WARD 9.	DANIEL L. FLANAGAN,* Democratic.	EDWARD W. GARDNER, Republican.	JOHN GRISHAVER, Socialist.	ALBERT E. HOLDEN, Republican.	MOSES J. KONIKOW, Socialist.	CHARLES H. REINHART,* Democratic.	All others.	Blanks.
Precinct 1.....	381	91	32	78	39	295	1	229
" 2.....	338	71	27	61	26	329	.....	292
" 3.....	268	24	13	18	17	250	.....	308
" 4.....	378	62	35	56	26	329	.....	310
" 5.....	228	166	25	150	25	231	.....	227
" 6.....	169	162	13	152	14	168	.....	194
" 7.....	305	34	7	31	10	305	.....	164
Totals.....	2,067	610	152	546	157	1,907	1	1,724

TENTH DISTRICT.

WARD 10.	FRANCIS M. CARROLL, Democratic.	J. BERNARD FERBER,* Republican.	WALTER ISIDOR, Democratic.	MAX JACOBS, Socialist.	GEORGE H. MOORE,* Republican.	MAURICE F. RYALL, Socialist.	Blanks.
Precinct 1.....	167	74	148	11	92	8	198
" 2.....	137	128	106	9	141	9	198
" 3.....	96	145	76	14	170	7	140
" 4.....	71	140	62	11	138	6	132
" 5.....	38	170	32	4	181	3	162
" 6.....	85	220	67	6	231	5	168
" 7.....	141	421	116	9	386	7	248
" 8.....	176	404	102	18	348	11	331
" 9.....	103	295	88	6	280	6	180
Totals.....	1,014	1,997	797	88	1,967	62	1,757

*Elected.

Votes Cast for Representatives, State Election, 1904.

ELEVENTH DISTRICT.

Ward 11.	March G. Bennett,* Republican.	James H. Condon, Democratic.	William J. Fitzgerald, Democratic.	Louis A. Frothingham,* Republican.	Irving Moore, Socialist.	Peter Polack, Socialist.	All others.	Blanks.
Precinct 1	251	132	135	233	15	8	.....	192
" 2	174	121	129	161	24	18	.....	235
" 3	205	185	207	203	10	8	.....	176
" 4	283	95	118	306	5	3	.....	158
" 5	268	22	26	304	.....	.....	.....	70
" 6	206	24	34	214	.....	.....	.....	76
" 7	273	36	46	277	1	1	.....	122
" 8	255	17	29	286	3	2	1	67
" 9	424	70	92	436	5	2	.....	153
Totals	2,339	702	816	2,420	63	42	1	1,249

TWELFTH DISTRICT.

Ward 12.	Harry H. Buxbaum, Republican.	Fred A. Ewell,* Democratic.	Harry Noble, Socialist.	Charles W. Paradise,* Republican.	Samuel F. Rosnosky, Democratic.	Duncan H. Watson, Socialist.	Blanks.
Precinct 1	249	175	26	326	148	22	282
" 2	166	170	12	288	105	14	269
" 3	120	186	11	127	128	15	163
" 4	210	210	28	260	131	27	334
" 5	149	130	24	189	122	14	280
" 6	157	332	21	145	319	21	313
" 7	69	293	17	61	253	17	198
Totals	1,120	1,496	139	1,396	1,206	130	1,839

* Elected.

Votes Cast for Representatives, State Election, 1904.

THIRTEENTH DISTRICT.

WARD 13.	EUGENE T. BRAZZELL,* Democratic.	FRANKLIN BRIGGS, Socialist.	ISAAC C. CHARLES, Republican.	TIMOTHY J. COVENEY, Socialist.	EDWARD F. MCGRADY,* Democratic.	WILLIAM L. NEWTON, Dem. Ind. Nom. Paper.	JOHN H. WALKER, Republican.	All others.	Blanks.
Precinct 1..	222	8	8	8	159	201	6	....	198
" 2..	275	13	9	14	164	143	8	....	136
" 3..	215	5	11	4	138	143	10	....	138
" 4..	283	6	9	6	169	192	11	....	160
" 5..	236	6	22	11	163	243	22	1	196
" 6..	191	10	16	10	167	143	13	....	186
" 7..	293	5	10	5	221	161	8	....	199
" 8..	247	9	15	15	211	162	14	....	177
Totals..	1,962	62	100	73	1,392	1,388	92	1	1,390

FOURTEENTH DISTRICT.

WARD 14.	JOSIAH W. CHASE, Republican.	JOHN J. DUVAL, Socialist.	J. FRANK O'HARE,* Democratic.	GEORGE WILLIAM SEIBEL, Socialist.	ROBERT J. WARE,* Democratic.	WILLIAM H. WETMORE, Republican.	Blanks.
Precinct 1.....	56	19	378	21	393	53	250
" 2.....	21	14	395	14	415	17	202
" 3.....	67	7	266	8	250	53	117
" 4.....	101	23	220	21	233	91	135
" 5.....	152	33	243	34	262	141	179
" 6.....	128	21	185	18	203	121	166
" 7.....	108	24	291	21	294	96	192
" 8.....	137	23	297	25	320	128	208
Totals.....	770	164	2,275	162	2,370	700	1,449

* Elected.

Votes Cast for Representatives, State Election, 1904.

FIFTEENTH DISTRICT.

WARD 15.	EDWARD C. CREED,* Democratic.	HENRY S. DUNN, Republican.	WILLIAM E. HICKEY,* Democratic.	JOSEPH F. LAWLER, Socialist.	JOHN J. F. MALLOY. Socialist.	DANIEL C. MCCANN, Republican.	Blanks.
Precinct 1	185	30	191	12	13	30	123
" 2	387	25	381	23	18	26	164
" 3	312	50	324	18	21	47	214
" 4	242	53	243	21	14	45	154
" 5	336	66	305	9	9	60	135
" 6	235	97	219	16	14	89	148
" 7	301	102	283	38	32	88	182
" 8	277	85	266	25	18	76	173
Totals	2,275	508	2,212	162	139	461	1,293

SIXTEENTH DISTRICT.

WARD 16.	WILLIAM J. DOOGUE,* Democratic.	LOUIS HOFFMAN, Socialist.	JOHN M. MCDONALD,* Democratic.	MOSES H. TOUVIM, Socialist.	FRANK H. WHITE, Republican.	HARRY E. WRIGHT, Republican.	Blanks.
Precinct 1	172	15	183	13	80	61	126
" 2	307	16	350	13	82	74	194
" 3	420	21	447	11	121	108	216
" 4	227	18	212	18	251	237	203
" 5	237	15	234	12	203	185	178
" 6	114	6	93	6	334	335	138
" 7	377	26	354	27	141	121	250
Totals	1,854	117	1,873	100	1,212	1,121	1,305

* Elected.

Votes Cast for Representatives, State Election, 1904.

SEVENTEENTH DISTRICT.

WARD 17.	THOMAS F. CURLEY,* Democratic.	WILLIAM P. GRADY,* Democratic.	DANIEL LYNCH, Socialist.	HERBERT D. STERLING, Republican.	NICHOLAS J. SULLIVAN, Socialist.	ADELVA H. WOOD, Republican.	Blanks.
Precinct 1	223	224	10	49	6	40	140
" 2	265	288	17	37	11	33	133
" 3	132	144	14	148	11	128	117
" 4	155	182	52	208	45	118	284
" 5	246	244	22	71	20	53	96
" 6	220	227	8	30	9	20	114
" 7	299	328	62	30	23	49	101
" 8	370	378	33	118	26	122	199
" 9	197	212	69	95	33	111	167
Totals	2,107	2,227	287	786	184	674	1,351

EIGHTEENTH DISTRICT.

WARD 18.	FRANK G. ARNOLD, Republican.	JOHN J. BUTLER,* Democratic.	HERBERT E. DEWAR, Socialist.	DAVID M. OWENS,* Democratic.	CHARLES PAYSON, Socialist.	CHARLES H. SEALES, Republican.	Blanks.
Precinct 1	102	267	20	279	13	93	264
" 2	176	220	11	218	7	190	298
" 3	228	142	31	142	21	226	302
" 4	186	258	27	267	18	187	377
" 5	48	329	13	382	11	45	264
" 6	157	358	19	378	17	137	228
Totals	897	1,574	121	1,666	87	878	1,733

* Elected.

Votes Cast for Representatives, State Election, 1904.

NINETEENTH DISTRICT.

WARD 19.	JOHN F. EGAN,* Democratic.	WILLIAM F. LEHMANN, Socialist.	JOSEPH E. MOONEY,* Democratic.	RAPHAEL ROHRER, Socialist.	All others.	Blanks.
Precinct 1	389	47	374	32	.....	368
" 2	242	37	247	25	.....	261
" 3	419	31	423	27	.....	192
" 4	350	44	364	26	.....	226
" 5	230	33	235	28	2	250
" 6	300	49	328	36	.....	289
" 7	422	32	433	28	3	210
" 8	337	43	362	40	.....	288
" 9	306	78	321	64	.....	309
Totals	2,995	394	3,087	306	5	2,393

TWENTIETH DISTRICT.

WARD 20.	WALTER L. COLLINS,* Democratic.	WILLIAM R. COLLOM, Socialist.	HENRY J. DIXON, Democratic.	GEORGE G. HALL, Socialist.	FRANK W. THAYER,* Republican.	THOMAS M. VINSON, Republican.	Blanks.
Precinct 1	338	14	290	12	328	302	230
" 2	325	13	291	19	351	319	204
" 3	330	10	330	9	276	265	186
" 4	376	8	392	8	121	117	180
" 5	351	21	331	24	296	289	204
" 6	351	15	363	14	277	282	188
" 7	349	22	314	16	358	309	310
" 8	236	17	182	14	459	450	210
" 9	333	18	223	16	385	359	206
" 10	198	7	131	8	483	475	196
Totals	3,187	145	2,847	140	3,334	3,167	2,114

* Elected.

Votes Cast for Representatives, State Election, 1904.

TWENTY-FIRST DISTRICT.

WARD 21.	JOSEPH BALLAM, Socialist.	TIMOTHY F. CANNON, Democratic.	IRVING P. GAMMON, Democratic.	CLARENCE W. STARRATT,* Republican.	EDMUND WEBER,* Republican.	ALEXANDER WOOLF, Socialist.	All others.	Blanks.
Precinct 1.....	14	162	205	219	224	15	.....	169
" 2.....	14	241	227	197	201	16	.....	168
" 3.....	10	116	132	156	167	4	.....	107
" 4.....	11	128	184	266	219	8	.....	122
" 5.....	13	164	192	279	256	2	9	143
" 6.....	8	145	196	320	310	8	.....	175
" 7.....	17	210	227	287	367	16	.....	210
" 8.....	4	181	207	450	427	7	.....	224
" 9.....	20	267	302	412	369	16	.....	224
Totals.....	111	1,614	1,872	2,586	2,540	92	9	1,542

TWENTY-SECOND DISTRICT.

WARD 22.	JOHN BLEILER, Rep. Citizens Nom. Paper.	FRANK BOHMBACH, Socialist Labor Nom. Paper.	EDWARD BRADY, Socialist.	JAMES W. GIBBONS, Democratic.	HENRY C. HESS, Socialist Labor Nom. Paper.	CHARLES F. HUDSON, Socialist.	JEREMIAH J. KELLEY, Democratic.	FRANK SEIBERLICH,* Republican.	WALTER A. WEBSTER,* Republican.	All others.	Blanks.
Precinct 1	49	10	32	173	9	24	230	392	360	....	193
" 2	61	3	20	321	2	27	336	170	182	....	272
" 3	24	4	12	341	4	12	311	103	67	....	168
" 4	56	5	28	160	3	25	188	347	280	....	248
" 5	58	9	43	206	9	69	237	305	274	....	152
" 6	36	6	22	60	4	14	79	371	324	1	129
" 7	24	1	10	87	2	8	96	362	340	....	116
" 8	19	8	27	197	9	23	219	278	199	....	215
Totals,	327	46	194	1,545	42	202	1,696	2,328	2,026	1	1,493

* Elected.

Votes Cast for Representatives, State Election, 1904.

TWENTY-THIRD DISTRICT.

WARD 23.	JOHN J. CONWAY,* Democratic.	THEOBALD GOETZE, Socialist.	ALBERT H. HOFFMAN, Socialist.	JOSEPH J. LEONARD,* Democratic.	JAMES A. PRICE, Republican.	J. HENRY SMITH, Republican.	Blanks.
Precinct 1	127	5	7	152	163	159	89
" 2	346	13	12	364	96	106	187
" 3	283	10	11	316	83	77	162
" 4	264	18	21	294	180	181	194
" 5	294	29	24	291	306	309	211
" 6	190	22	16	178	399	386	207
" 7	124	12	18	130	284	318	122
" 8	190	3	3	124	322	325	119
" 9	217	9	5	182	89	75	89
Totals	2,035	121	117	2,031	1,922	1,936	1,380

TWENTY-FOURTH DISTRICT.

WARD 24.	JOSEPH H. ALLEN, Socialist.	MICHAEL E. FLYNN, Democratic.	CHARLES FULLER, Socialist.	WILLIAM E. HANNAN,* Republican.	HENRY N. LOCKLIN,* Republican.	FREDERICK L. WILLIAMS, Democratic.	Blanks.
Precinct 1	20	365	14	129	110	280	222
" 2	46	177	42	157	132	148	162
" 3	30	280	33	394	361	237	275
" 4	26	150	19	233	201	127	172
" 5	7	141	8	278	252	128	138
" 6	10	174	12	215	216	155	170
" 7	15	179	21	452	418	173	230
" 8	49	254	47	452	405	255	302
" 9	14	142	16	268	259	186	175
Totals	217	1,862	212	2,578	2,354	1,689	1,846

* Elected.

Votes Cast for Representatives, State Election, 1904.

TWENTY-FIFTH DISTRICT.

WARD 25.	ALLEN CLARK, JR., Democratic.	MICHAEL J. COYLE, Democratic.	WILLIAM J. COYNE, Socialist.	CHARLES D. B. FISK,* Republican.	FRANK H. HOWE,* Republican.	JOHN A. RICE, Socialist.	Blanks.
Precinct 1	285	218	30	314	303	19	235
" 2	123	91	23	366	414	13	180
" 3	112	87	11	321	326	4	177
" 4	307	289	45	107	82	14	162
" 5	315	278	23	189	169	5	171
" 6	272	276	27	329	296	8	268
" 7	299	317	14	191	170	6	181
Totals	1,713	1,556	173	1,817	1,760	69	1,374

* Elected.

Votes Cast for District Attorney, Suffolk District, State Election, 1904.

WARDS.	OLIVER STEVENS,* Republican, Democratic.	JOHN P. WEIGEL, Socialist.	All others.	Blanks.
1	2,758	197	2	1,155
2	2,392	111	.....	913
3	2,146	113	5	629
4	1,493	120	1	612
5	1,638	126	1	571
6	1,578	134	.....	1,106
7	1,342	116	1	597
8	2,427	258	2	840
9	2,292	221	1	1,068
10	2,735	199	.....	907
11	3,086	109	1	620
12	2,612	175	4	872
13	2,071	180	3	976
14	2,775	287	5	878
15	2,551	270	3	701
16	2,838	209	4	740
17	2,681	224	4	899
18	2,165	213	3	1,097
19	3,111	439	11	1,029
20	5,980	303	10	1,174
21	4,089	221	1	872
22	3,398	417	3	1,132
23	3,575	265	2	929
24	3,978	331	1	1,069
25	3,077	196	1	957
Totals	68,788	5,434	69	22,343

*Elected.

Registered voters, 114,218. Votes cast, 74,291.

Proportion of men registered who voted, 65.04 per cent.

The balance of this district comprises Chelsea, Revere and Winthrop.

Votes Cast for Sheriff, Suffolk County, State Election, 1904.

WARDS.	PATRICK MAHONEY, Socialist.	FRED H. SEAVEY,* Republican, Democratic.	JAMES A. WATSON.	J. WATSON.	J. A. WATSON.	JAMES WATSON.	JAMES E. WATSON.	JAMES. J. WATSON.	JEREMIAH WATSON.	JEREMIAH A. WATSON.	JERRY WATSON.	JERRY A. WATSON.	All others.	Blanks.
1	250	2,647	30	....	4	....	....	....	....	....	....	....	1	1,180
2	216	2,267	27	....	5	....	....	14	....	....	2	....	....	885
3	268	1,800	119	....	....	....	....	....	....	....	....	....	2	704
4	204	1,324	26	....	....	13	....	....	1	....	....	26	9	623
5	209	1,442	97	....	....	....	....	....	....	....	....	....	1	587
6	186	1,490	4	....	....	....	....	....	....	....	3	....	2	1,133
7	197	1,196	43	....	6	....	....	....	....	....	....	....	....	614
8	322	2,293	5	8	....	....	....	....	....	....	....	....	....	899
9	314	2,081	49	....	....	....	....	....	....	....	....	...	....	1,138
10	202	2,625	9	....	....	....	....	....	....	....	7	....	....	998
11	145	2,976	3	....	11	14	....	....	....	1	....	....	4	662
12	252	2,410	60	....	17	..	....	....	....	....	....	....	....	924
13	348	1,751	64	....	....	22	....	....	13	....	....	....	....	1,032
14	397	2,560	64	....	....	13	....	....	....	....	....	....	....	911
15	390	2,210	76	....	5	2	....	2	....	....	1	14	2	823
16	313	2,619	98	....	....	....	....	1	....	....	3	....	....	757
17	365	2,345	88	22	....	14	....	....	....	....	....	....	3	971
18	329	1,845	177	....	....	....	....	....	....	....	....	....	4	1,123
19	556	2,776	165	....	....	..	....	..	....	....	....	....	3	1,090
20	412	5,771	58	9	12	9	....	....	...	....	....	....	....	1,196
21	290	3,920	78	....	24	....	24	....	....	....	....	....	....	847
22	491	3,261	50	....	....	....	....	....	....	....	25	....	1	1,122
23	337	3,378	51	....	20	8	...	...	....	....	....	....	....	977
24	439	3,841	46	....	....	3	....	....	....	...	....	....	....	1,050
25	270	2,944	2	....	....	...	....	....	....	....	1	....	4	1,010
Totals	7,702	63,772	1,489	39	104	98	24	17	14	1	42	40	36	23,256

*Elected.

Registered voters, 114,218. Votes cast, 73,378.

Proportion of men registered who voted, 64.24 per cent.

The balance of this district comprises Chelsea, Revere and Winthrop.

Votes Cast for Clerk of Superior Court, Civil Session,

[To fill vacancy.]

State Election, 1904.

WARDS.	HENRY E. BELLEW, Republican.	FRANCIS A. CAMPBELL,* Democratic.	LOUIS MARCUS, Socialist.	All others.	Blanks.
1	2,115	1,477	96	.....	424
2	709	2,112	74	.....	521
3	697	1,826	57	.....	313
4	648	1,243	44	.....	291
5	755	1,272	45	.....	264
6	741	1,431	79	.....	567
7	577	1,180	58	.....	241
8	905	2,053	178	.....	391
9	807	2,266	122	.....	387
10	2,457	937	58	1	388
11	2,798	730	39	.....	249
12	1,887	1,329	86	.....	361
13	325	2,422	67	1	415
14	1,243	2,216	125	1	360
15	1,011	2,097	109	1	307
16	1,658	1,749	95	.....	289
17	1,113	2,225	79	.....	391
18	1,201	1,663	106	.....	508
19	1,142	2,800	193	.....	455
20	4,446	2,441	119	1	460
21	3,191	1,538	90	.....	364
22	2,356	1,840	225	.....	529
23	2,585	1,650	124	4	408
24	3,095	1,711	153	.....	420
25	2,226	1,525	97	.....	383
Totals	40,688	43,733	2,518	9	9,686

* Elected.

Registered voters, 114,218. Votes cast, 86,948.

Proportion of men registered who voted, 76.12 per cent.

The balance of this district comprises Chelsea, Revere and Winthrop.

Number of Men Registered who Voted

(AS BY PRECINCT OFFICERS' RETURNS OF NAMES CHECKED ON VOTING LISTS),

State Election, 1904.

WARDS.	PRECINCTS.										Number of Names Checked.	Number Registered.	Per cent. Registered who Voted.
	1.	2.	3.	4.	5.	6.	7.	8.	9.	10.			
1.....	326	344	520	490	510	527	559	535	301	....	4,112	4,829	85.15
2.....	471	305	404	387	372	408	550	519	....	....	3,416	4,175	81.82
3.....	405	480	487	570	549	402	....	....	....	....	2,893	3,442	84.05
4.....	401	335	407	383	371	329	....	....	....	....	2,226	2,691	82.72
5.....	393	558	383	243	440	319	....	....	....	....	2,336	2,808	83.19
6	279	375	348	360	438	297	431	290	....	....	2,818	3,362	83.82
7.....	200	315	437	316	456	332	....	....	....	....	2,056	2,450	83.92
8.....	550	565	455	658	623	676	....	....	....	....	3,527	4,148	85.03
9.....	573	572	449	598	526	436	428	....	....	....	3,582	4,268	83.93
10.....	349	364	324	280	295	391	664	695	479	....	3,841	4,576	83.94
11.....	483	431	497	484	345	277	378	330	591	....	3,816	4,387	86.98
12.....	614	512	375	600	454	654	454	....	....	....	3,663	4,431	82.67
13.....	405	381	332	418	450	368	451	425	....	....	3,230	3,862	83.64
14.....	585	539	384	412	522	421	513	569	....	....	3,945	4,707	83.81
15.....	292	512	493	386	460	409	513	460	....	....	3,525	4,267	82.61
16.....	325	518	672	583	532	513	648	....	....	....	3,791	4,566	83.03
17.....	346	392	347	522	376	314	446	623	442	....	3,808	4,598	82.82
18.....	519	560	546	660	546	647	....	....	....	....	3,478	4,253	81.78
19.....	605	406	546	505	389	501	564	535	539	....	4,590	5,378	85.35
20.....	757	761	703	601	758	745	839	784	770	749	7,467	8,736	85.47
21.....	504	532	346	469	529	581	667	750	805	....	5,183	6,005	86.31
22.....	736	697	523	670	681	523	523	597	....	....	4,950	5,751	86.07
23.....	351	562	471	576	732	699	504	543	333	....	4,771	5,412	88.16
24.....	570	432	805	464	476	476	744	882	530	....	5,379	6,397	84.09
25.....	702	605	519	503	575	738	589	....	....	....	4,231	4,719	89.66
Totals.....											96,634	114,218	

Average per cent. of men registered who voted, 84.60.

DEMOCRATIC CITY PRIMARY,

NOVEMBER 17, 1904.

Registered Male Voters, City Primary, 1904.

Wards.	Precincts.										Totals.
	1.	2.	3.	4.	5.	6.	7.	8.	9.	10.	
1	384	400	609	570	600	620	670	635	345	....	4,833
2	561	391	500	478	426	520	661	642	....	....	4,179
3	471	578	576	693	638	483	.....	.....	....	....	3,439
4	481	423	493	458	456	378	.....	.....	....	....	2,689
5	464	646	480	298	509	411	.....	.....	....	....	2,808
6	336	453	425	457	518	346	502	348	....	....	3,385
7	234	379	533	395	540	372	.....	.....	....	....	2,453
8	688	683	533	779	702	775	.....	.....	....	....	4,160
9	688	699	507	709	641	512	516	.....	....	....	4,272
10	409	441	384	356	366	462	753	812	570	....	4,553
11	570	505	579	550	381	310	418	381	691	....	4,385
12	719	595	458	719	558	820	552	.....	....	....	4,421
13	489	463	414	492	528	442	520	516	....	....	3,864
14	684	615	461	508	614	511	630	685	....	....	4,708
15	365	629	595	475	534	490	640	545	....	....	4,273
16	402	651	838	690	642	592	742	.....	....	....	4,557
17	450	462	422	631	446	395	525	750	528	....	4,609
18	653	683	682	802	663	768	.....	.....	....	....	4,251
19	722	467	630	592	466	597	639	634	632	....	5,379
20	872	910	822	723	877	865	1,014	908	881	857	8,729
21	602	621	409	555	609	666	765	845	932	....	6,004
22	836	832	613	790	795	606	581	696	....	....	5,749
23	385	629	524	668	874	789	566	595	373	....	5,403
24	666	517	1,014	549	548	543	877	1,070	620	....	6,404
25	800	680	571	569	629	825	640	.....	....	....	4,714
Total											114,221

Ward 1. — Votes Cast at Democratic City Primary, 1904.

FOR COMMON COUNCIL.

* Francis H. Murphy	712	* Theodore L. Sorenson	645
* Robert E. Sexton	741	Warren F. Webster	366

* Nominated.

FOR WARD COMMITTEE.

[Entitled to Twelve.]

William F. McClellan	1,025	James S. Flynn	1,017
John Brant	1,015	James F. Nolan	1,028
Patrick Healy	1,017	Michael J. Cunningham	1,013
Henry S. Howard	1,010	Joseph G. J. Finn	1,010
James Ivers	1,011	John W. Conley	1,014
James D. Coughlin	1,011	Edward Moran	1,016

FOR DELEGATES TO CITY CONVENTION.

[Entitled to Twelve.]

Thomas Hoey	969	James J. Sullivan	964
Richard F. Keough, Jr.	966	Christopher J. Sheehan	965
Edward Moran	966	John B. Farren	961
George W. Bond	965	Adolph Kupferman	963
William I. Calhoun	969	William C. Maguire	964
Thomas F. Mansfield	967	Joseph P. Walsh	962

Ward 2. — Votes Cast at Democratic City Primary, 1904.

FOR COMMON COUNCIL.

* William G. Donovan	1,368	Francis A. McLaughlin	319
* Michael H. Fitzgerald	1,445	Charles A. Owen	184
* Bernard F. Hanrahan	1,112	Dennis G. Sheehan	484
Nicholas J. Lahey	159	James W. White	418
Cornelius J. McGrevey	417		

* Nominated.

FOR WARD COMMITTEE.

[Entitled to Eighteen.]

** First Group.*		*Second Group.*	
John L. Kelly	1,335	William C. S. Healey	524
Joseph A. Conry	1,329	John J. Douglass	523
Thomas Arthur	1,319	Francis A. McLaughlin	514
John F. Sullivan	1,326	Daniel W. Gallagher	515
Joseph F. Crowley	1,315	Patrick A. Lang	511
Eugene J. Reardon	1,318	James J. Collins	511
John A. McGunigle	1,312	William E. Burke	513
Patrick C. Donovan	1,313	William H. O'Connor	509
Edward I. Kelly	1,312	John B. Fay	508
Aloysius F. O'Brien	1,311	Dennis G. Sheehan	507
John H. Fitzpatrick	1,313	George D. Munroe	511
James E. Fitzgerald	1,316	John E. McPartland	510
Abe. S. Aronson	1,307	William G. Greenall	509
Philip M. McArdle	1,311	John H. Wills	510
John H. Lane	1,313	William J. Murphy	507
Michael J. Leary	1,316	Thomas H. Keough	508
Thomas F. Doherty	1,306	Gabriele S. Maria	507
Philip L. Fahey	1,279	Michael Ober	506

* Elected.

FOR DELEGATES TO CITY CONVENTION.

[Entitled to Eighteen.]

** First Group.*		*Second Group.*	
Joseph A. Conry	1,115	Daniel W. Gallagher	476
Edward F. Colbert	1,104	William F. Irwin	461
Thomas O. McEnaney, 2d	1,095	William J. Burke	461
John Donovan	1,104	Patrick Moran	465
Thomas C. Flanagan	1,097	Edward M. Barron	465
Michael Shannon	1,101	Michael J. Coughlin	464
Charles M. Beldon	1,102	John P. Crawford	463
Joseph F. McCarthy	1,095	James C. O'Shea	464
Maurice I. Himelhoch	1,092	Dennis J. Coffey	461
Edward F. O'Shea	1,100	Daniel Cosgrove	463
William S. Kenney	1,094	Thomas P. Ranahan	461
Thomes F. Nealon	1,097	Peter F. Carr	463
Michael J. Donahue	1,098	James F. Moran	463
James A. Murphy	1,095	John J. McNamara	460
John Cornetta	1,093	Ronald Hart	461
Patrick Mahoney	1,098	Bernard B. Scheib	459
Michael F. McLaughlin	1,095	John J. Cronin	462
Charles E. J. Houghton	1,100	John M. Leonard	464

* Elected.

Ward 3.—Votes Cast at Democratic City Primary, 1904.

FOR COMMON COUNCIL.

* John J. Conway	1,147	Frederick B. McDonald	643
* Michael J. Eagan	1,101	Edward G. O'Hara	752
* Thomas F. Fitzgerald	874	All others	2
Joseph Hayward	248		

* Nominated.

FOR WARD COMMITTEE.

[Entitled to Thirteen.]

First Group.		*Second Group.*	
James J. Mellen	1,013	Edward L. Quigley	765
Michael J. Brennan	969	Francis J. Doherty	752
William J. O'Brien	961	William H. Hayes	740
Henry J. Wade	955	Daniel J. McDonald	749
John E. Hayes	961	Jeremiah McCarthy	736
Charles V. Carey	952	Maurice J. O'Kelley	740
Edward J. Moore	954	John J. Mahoney	747
Richard E. Joyce	957	John I. Toland	741
John H. Jennings	947	William F. Harrington	737
Jeremiah F. McCarthy	975	John Curcio	733
Bernard S. McMackin	958	Cornelius F. Green	733
William Francis H. Quigley	952	Henry J. McLaughlin	741
Charles S. Sullivan	963	James H. Wilson	735

* Elected.

FOR DELEGATES TO CITY CONVENTION.

[Entitled to Thirteen.]

First Group.		*Second Group.*	
Charles S. Sullivan	962	Francis J. Doherty	765
William H. McLaughlin	870	Hugh J. Conway	747
Timothy McCartney	875	Hugh McGinley	741
Michael W. Fitzgerald	873	Hugh F. McManamin	739
Henry E. Malone	865	Edward F. Hayes	740
Michael W. Collins	867	Joseph A. Bailey	738
William J. Shannon	867	Joshua Lee	737
Thomas W. Mullen	869	Daniel F. O'Brien	741
Daniel Scott	868	Patrick J. Dooley	739
John A. McLaughlin	874	Joseph A. McLaughlin	739
William J. Carley	870	William H. Haggerty	739
Daniel McDonald	868	Joseph H. Casey	737
James J. Mellen	892	John F. Egan	740

* Elected.

Ward 4. — Votes Cast at Democratic City Primary, 1904.

FOR COMMON COUNCIL.

*John D. Cadogan	607	Peter A. McDonald	590
*John F. Collins	620	Edward C. Turnbull	431
*William E. Magurn	721		

* Nominated.

FOR WARD COMMITTEE.

[Entitled to Nine.]

Philip O'Brien	1,131	David F. Scanlan	1,115
Lawrence H. O'Sullivan	1,134	Joseph A. Turnbull	1,121
William H. Marnell	1,125	John H. Quinlan	1,130
Daniel E. Kelly	1,119	Joseph L. Casey	1,118
Luke D. Mullen	1,113		

FOR DELEGATES TO CITY CONVENTION.

[Entitled to Nine.]

John B. Graham	1,094	Michael J. Donahue	1,088
Thomas J. Keating	1,098	Daniel F. Houghton, Jr.	1,086
Thomas A. Kelley	1,100	Michael J. Reardon	1,094
Philip C. McMahon	1,104	George T. Maloney	1,087
John F. O'Donoghue	1,089		

Ward 5. — Votes Cast at Democratic City Primary, 1904.

FOR COMMON COUNCIL.

James J. Coughlin	416	Cornelius F. Galvin	320
* Arthur W. Dolan	657	* William F. Murray, Jr.	684
Matthew Donovan	115	* Joseph M. Sullivan	670
James E. Fitzgerald	601	All others	12

* Nominated.

FOR WARD COMMITTEE.

[Entitled to Eleven.]

** First Group.*		*Second Group.*	
Maurice J. Power	717	John C. Hurley	506
James J. Brock	676	Arthur Harrington	490
Arthur W. Dolan	690	Thomas F. Toomey	487
James F. Murphy	671	Edward Manning	479
Thomas D. Sullivan	675	William E. Lowery	480
Michael F. Donovan	668	George A. Murdock	486
John J. Linnehan	667	John P. Kilroy	476
John J. Murphy	667	John Harrington	481
Edward Callahan	667	Charles McDevitt	490
John E. Roche'	670	William F. Murray, Jr.	495
James A. McDonald, Jr.	695		

* Elected.

FOR DELEGATES TO CITY CONVENTION.

[Entitled to Eleven.]

** First Group.*		*Second Group.*	
James A. McDonald, Jr.	701	Arthur Harrington	474
John J. Crowley	648	Thomas J. Coveney	459
James F. Nyhan	647	Thomas F. Toomey	458
Michael McLaughlin	650	William E. Carney	456
Patrick J. Sullivan	655	Robert F. Denvir	456
James F. Murphy	645	Charles McDevitt	462
Thomas Nolan	646	John C. Hurley	470
John J. Linnehan	644		
Cornelius J. Sullivan	648		
Arthur W. Dolan	662		
Maurice J. Power	680		

* Elected.

Ward 6. — Votes Cast at Democratic City Primary, 1904.

FOR COMMON COUNCIL.

Philip J. McGonagle	1,299	Max L. Rachkowsky	1,223
Thomas J. McMackin	1,265		

FOR WARD COMMITTEE.

[Entitled to Fourteen.]

Henry S. Fitzgerald	1,312	Dennis F. O'Connell	1,302
George E. Jones	1,304	George A. Scigliano	1,307
Andrew A. Badaracco	1,304	Joseph DeVoto	1,302
Patrick Cannon	1,305	Timothy J. Murphy	1,304
Joseph Santosuosso	1,305	Michael Leverone	1,303
John W. Anderson	1,304	Patrick H. Bradley	1,304
Max Wyzanski	1,303	Thomas J. Grady	1,308

FOR DELEGATES TO CITY CONVENTION.

[Entitled to Fourteen.]

John O'Hare	1,271	Eugene Paramino	1,268
Michael J. Dagle	1,270	Crescenzo DeSimone	1,269
Daniel McLaughlin	1,269	Ralph Granara	1,268
Joseph A. Langone	1,269	Frank Leveroni	1,269
Frederick J. Collins	1,269	Morris Silverstein	1,268
Samuel Berman	1,268	Patrick F. Brogan	1,268
Joseph Conrad	1,268	Edward W. Dixon	1,270

Ward 7. — Votes Cast at Democratic City Primary, 1904.

FOR COMMON COUNCIL.

* William A. H. Crowley	701	Henry T. Jeffords	84
* Daniel J. Donnelly	669	Edward F. Kelleher	266
William J. Dwyer	303	Jeremiah F. Kelleher	373
* William J. Foley	427		

*Nominated.

FOR WARD COMMITTEE.

[Entitled to Nine.]

William T. A. Fitzgerald	936	Daniel F. O'Connell	930
Christopher P. McCaffrey	941	Joseph B. Ryan	930
Daniel J. Donnelly	935	John F. Collins	924
Thomas Mackey	924	Thomas C. Murphy	928
John Morrissey	928		

FOR DELEGATES TO CITY CONVENTION.

[Entitled to Nine.]

James F. McDermott	922	Jeremiah J. Mahoney, Jr.	913
Patrick Cooney	914	Jeremiah J. Shea	913
John L. Donovan	913	Bartholomew A. Brickley	913
Michael F. Welch	913	John J. Quinn	926
Edward J. Cronin	913		

Ward 8. — Votes Cast at Democratic City Primary, 1904.

FOR COMMON COUNCIL.

Alfred J. Lill, Jr.	1,694	Jeremiah J. McCarthy	1,700
David Mancovitz	1,703		

FOR WARD COMMITTEE.

[Entitled to Seventeen.]

Martin M. Lomasney	1,712	Dennis J. Collins	1,689
Michael F. Hart	1,703	Joseph A. Maynard	1,691
William H. Cuddy	1,702	Daniel A. Whelton	1,695
Louis Sonnabend	1,703	Robert W. Feeney	1,690
Thomas F. Keenan	1,696	Daniel J. Kiley	1,694
James H. Butler	1,694	Jacob Rosenberg	1,695
Charles Coleman	1,697	Charles J. Markey	1,688
Robert K. McKirdy	1,691	Edward F. Mulhearn	1,689
John B. McGrath	1,688		

FOR DELEGATES TO CITY CONVENTION.

[Entitled to Seventeen.]

Daniel J. Kiley	1,692	Thomas H. F. Murphy	1,669
Francis J. Horgan	1,688	James A. Bragan	1,666
Hyman Weinberg	1,694	Richard J. Dwyer	1,669
Morris L. Morrison	1,690	William H. Driscoll	1,671
Charles H. Shiebeler	1,684	Edward F. Havlin	1,668
John I. Fitzgerald	1,693	William T. O'Brien	1,668
Jacob Robinson	1,689	Joseph Freno	1,666
Bernard J. Doherty	1,681	Walter H. Cook	1,669
George D. Maddock	1,669		

Ward 9. — Votes Cast at Democratic City Primary, 1904.

FOR COMMON COUNCIL.

John Jos. Burke	371	Louis Greenburg	210
William F. Carmody	512	Sam Moskowitz	80
Frank H. Cowin	455	Harry J. O'Neill	357
* John W. Craig	739	Solomon Sacks	388
John S. Driscoll	589	* Daniel L. Sullivan	930
* Frank J. Gethro	797		

* Nominated.

FOR WARD COMMITTEE.

[Entitled to Sixteen.]

John A. Keliher	2,244	Edward F. Fitzgerald	2,244
James J. Lanigan	2,244	Samuel Kasanof	2,244
John J. Gartland, Jr.	2,244	Patrick J. McCarthy	2,244
Michael Leonard	2,244	Daniel L. Flanagan	2,244
Richard J. Hayes	2,244	William G. Bird	2,244
David McCarthy	2,244	Solomon Keene	2,244
Charles H. Reinhart	2,244	James B. Cherry	2,244
Frederick W. Scheele	2,244	James Slattery	2,244

FOR DELEGATES TO CITY CONVENTION.

[Entitled to Sixteen.]

James J. Lanigan	2,232	John W. Ring	2,232
Hugh A. Madden	2,232	William E. Clark	2,232
Joseph A. Sheehan	2,232	John J. Gartland, Jr.	2,232
Edward F. Fitzgerald	2,232	Daniel L. Flanagan	2,232
Thomas Uniacke	2,232	Louis Greenburg	2,232
Patrick J. McCarthy	2,232	Jack G. Romeo	2,232
William G. Bird	2,232	Walter Brown	2,232
Sam Moskowitz	2,232	John A. Keliher	2,232

Ward 10.—Votes Cast at Democratic City Primary, 1904.

FOR COMMON COUNCIL.

* Frank B. Foster	322	John D. Kelley	1
* Henry F. Montague	349	Chas. MacCorry	1
Wm. Sheehy	1	Bernard McEnroe	1

* Nominated.

FOR WARD COMMITTEE.

[Entitled to Ten.]

Hugh D. Montague	403	Francis M. Carroll	401
Winthrop M. Merrill	396	Edmond J. O'Brien	396
William F. Brady	394	Patrick W. Moriarty	402
Thomas J. Walsh	398	John Kelley, Jr.	394
Daniel F. Dowd	399	Matthew J. Dacey	397

FOR DELEGATES TO CITY CONVENTION.

[Entitled to Nine.]

Hugh D. Montague	401	William F. Manley	391
Winthrop M. Merrill	392	Daniel J. Murphy	392
William F. Brady	388	Francis M. Carroll	393
Thomas J. Walsh	393	Edmond J. O'Brien	396
Daniel F. Dowd	392		

Ward 11.—Votes Cast at Democratic City Primary, 1904.

FOR COMMON COUNCIL.

* John J. Fenelon	486	George F. Guittaud	162
* John J. Flynn	406	John J. McMann	232
J. George Green	328	* A. Le Baron Russell	390

* Nominated.

FOR WARD COMMITTEE.

[Entitled to Twelve.]

First Group.		*Second Group.*	
Benjamin W. Wells	441	Dennie J. McGillicuddy	364
Charles H. Kip	413	William F. Donovan	350
Stiles G. Wells	419	James H. Condon	341
Patrick C. Fenelon	420	James J. Welch	343
Lewis A. Armistead	414	George M. Rogers	340
Charles A. Blake	415	John E. Lynch	334
William L. Dougherty	413	Richard A. Roach	338
Charles H. Dunn	416	Edward F. Cronin	335
Alexander C. Walker	413	John A. Breslin	335
Frank Cunningham	420	Max Hurwitz	327
John F. Comer	414	John F. McMahon	323
Richard J. Murray	416	Charles P. Daily	334

* Elected.

FOR DELEGATES TO CITY CONVENTION.

[Entitled to Twelve.]

First Group.		*Second Group.*	
Nathan Matthews, Jr.	453	Matthew Dolan	275
Josiah Quincy	447	John F. McNamee	273
Thomas J. Gargan	447	Joseph A. Green	273
John G. Blake	445	John O'Connor	271
Edwin Sheafe	442	Joseph O. McMullen	270
Edward O'Hanlon	440	Patrick J. Kane	271
Patrick E. Lynch	443	Robert Crichton	271
Newton Metcalf	441	Michael T. McNamara	271
Lawrence O'Callahan	441	Joseph R. Dixon	270
Frank S. Murphy	442	Michael G. Hackett	270
William E. Brinnick	439	Isaac O. Jackson	272
William T. O'Brien	444	Charles F. Gallagher	271

* Elected.

Ward 12. — Votes Cast at Democratic City Primary, 1904.

FOR COMMON COUNCIL.

Fred J. Buttrick	348	*James W. Hayes	701
*Humphrey J. Collins	693	Daniel Shannon, Jr.	331
*Patrick A. Conlin	567		

*Nominated.

FOR WARD COMMITTEE.

[Entitled to Eleven.]

First Group.		**Second Group.*	
Edward M. Shanley	236	David D. Leahy	521
Martin A. Dowling	244	Jacob B. Basch	499
John J. Linehan	238	Joseph S. Murray	497
Richard S. Evans	236	Fred A. Ewell	504
Michael J. Dolan	241	John W. Collins	501
John D. Feeney	245	William K. Welsh	498
Patrick E. Shea	233	Fred J. Bailey	489
William E. Hale	237	Henry W. Harrington	495
James Corrigan	232	Peter E. Whalen	495
Harry Whitehead	235	Peter Hill	497
William P. Harrington	232	Timothy W. Murphy	493

*Elected.

FOR DELEGATES TO CITY CONVENTION.

[Entitled to Eleven.]

First Group.		** Second Group.*	
Joseph E. Holderied	208	Joseph P. Walsh	481
Philip J. Abele	203	Edward Steptoe	471
Charles E. Cole	207	Hubert J. McLaughlin	474
William H. Cadigan	207	Jeremiah J. McCarthy	472
James F. Kervin	206	Frank J. Scully	470
James E. Ellis	203	James T. Rowan	468
James F. Sullivan	217	William J. Breslin	469
Thomas J. Powers	208	George F. Keenan	466
Frank Curley	209	Thomas F. Russell	470
Michael J. Donavan	210	John S. Lee	473
William Whitehead	207	Lawrence Duffy	477

*Elected.

Ward 13.—Votes Cast at Democratic City Primary, 1904.

FOR COMMON COUNCIL.

*Florence H. Fitzgerald	852	*Thomas P. McDavitt	782
Michael J. Fox	723	Daniel J. McDonough	119
Bartholomew E. Hanrahan	239	James R. McDonough	402
John B. Hutchinson	514	James J. Moynihan	726
Stephen J. Manning	77	Edward T. J. Noonan	351
*Leo F. McCullough	1,079	Richard J. Wren	162

*Nominated.

FOR WARD COMMITTEE.

[Entitled to Sixteen.]

First Group.		** Second Group.*	
Jeremiah J. McNamara	1,008	Thomas J. Collins	1,195
Patrick Donovan	922	William L. Newton	1,141
Daniel F. Eagan	904	Timothy J. Murphy	1,120
James P. O'Brien	909	Patrick Dwyer	1,099
Edward F. McGrady	937	Francis H. Hughes	1,107
Thomas F. Green	905	Edward J. McGann	1,105
James E. Sheridan	906	Francis J. W. Ford	1,106
John F. Galvin	911	Michael A. McCarthy	1,116
James F. Grady	912	Peter Duggan	1,102
Michael J. Delay	911	Matthew Murphy	1,098
Patrick J. Glynn	904	Patrick J. Hennessey	1,104
William M. Dunn	900	Dominick J. Hurney	1,099
Henry F. Hastings	899	Daniel T. Lydon	1,110
Edward G. Morris	903	Jeremiah J. Cahan	1,101
Andrew L. O'Toole	929	Patrick J. Shine	1,100
James F. Powers	944	Eugene T. Brazzell	1,161

*Elected.

FOR DELEGATES TO CITY CONVENTION.

[Entitled to Sixteen.]

First Group.		** Second Group.*	
Edward F. McGrady	868	Eugene T. Brazzell	1,158
Thomas J. Donahoe	823	William L. Newton	1,128
Michael H. Dugan	819	Patrick J. Keefe	1,108
Martin J. Conley	822	James A. Duffey	1,108
William J. O'Brien	829	Bernard J. McLaughlin	1,104
Joseph G. Doherty	820	Henry J. McNerny	1,107
William J. Gannon	816	Francis T. A. Moynihan	1,112
Edward J. Costello	818	James J. Raftus, Jr	1,103
John R. Donoghue	826	Jeremiah A. Murray	1,103
Cornelius H. Moynihan	821	Frank A. Mahoney	1,107
George A. Haley	818	John L. Sullivan	1,107
James P. Mallard	813	Dennis F. Leary	1,107
Thomas F. Clougherty	818	James J. Nunan	1,101
Daniel F. Eagan	819	Stephen Donohoe	1,107
George C. Freeman	810	Michael D. McGrath	1,103
Hugh V. Flynn	822	Thomas J. Collins	1,126

*Elected.

Ward 14. — Votes Cast at Democratic City Primary, 1904.

FOR COMMON COUNCIL.

* Thomas F. Coogan	1,326	William A. McDade	603
* John J. Driscoll	1,412	Patrick D. McGrath	673
* William J. Drummond	1,197	Edmund F. Murphy	797

* Nominated.

FOR WARD COMMITTEE.

[Entitled to Sixteen.]

First Group.		*Second Group.*	
Michael J. Sullivan	1,182	Robert J. Ware	822
J. Frank O'Hare	1,166	John Lynch	810
Patrick J. Shiels	1,155	Thomas E. Gerah	797
Dennis M. Cronin	1,146	Hector K. McInnis	802
Edmund J. Clifford	1,151	James W. Ross	800
James F. Mathieson	1,142	Cornelius J. Driscoll	801
William J. O'Brien	1,148	John F. Nash	795
James M. O'Hearn	1,145	Patrick Hallahan	796
James F. Lucey	1,141	John J. Cunniff	795
Joseph H. Donnellan	1,142	William J. Connors	796
William F. Condon	1,148	Walter R. Bastey	798
William J. Cunningham	1,140	Bartholomew J. Reavey	792
William H. Welch	1,141	Michael J. Walsh	797
Michael J. Lee	1,143	George V. Dwyer	795
Joseph H. Reagan	1,145	Charles Carroll	794
William J. Bowman	1,142	Joseph P. Hutchinson	795

* Elected.

FOR DELEGATES TO CITY CONVENTION.

[Entitled to Sixteen.]

First Group.		*Second Group.*	
J. Frank O'Hare	1,217	Hector K. McInnis	712
Patrick J. Shiels	1,195	Dennis F. Kenneally	708
Frank J. Hannon	1,185	William J. Sheehan	704
Francis W. Falvey	1,185	Cornelius J. Driscoll	708
John Connor	1,185	Joseph M. Howard	706
Patrick J. Kennedy	1,180	Thomas C. Ryan	705
William Manuel	1,181	John W. Warren	705
John T. Shea, Jr	1,178	John J. O'Donnell	704
William T. Fleming	1,176	Timothy W. Condon	705
P. Joseph O'Leary	1,175	Edward J. Barry	707
John Dunne	1,176	James J. Coughlin	702
Michael F. Doyle	1,175	Sylvester Hodges	703
Cornelius F. Collins	1,177	Aaron H. Bronkhorst	704
Frank H. Gilligan	1,174	Thomas F. O'Neil	707
Thomas J. O'Brien	1,175	Bartholomew J. Reavey	703
Michael J. Sullivan	1,186	William J. Dwyer	702

* Elected.

Ward 15.—Votes Cast at Democratic City Primary, 1904.

FOR COMMON COUNCIL.

Charles F. Bartick	243	*Hugh Mealey, Jr.	674
Frank F. Boodro	291	Timothy J. Murphy	307
James T. Cassidy	640	*Patrick H. O'Connor	1,015
Charles H. Hottelman	502	Dennis Ryan	214
*James J. Hughes	786	Frank T. Sullivan	397
John F. Lally	89	All others	1
Thomas F. McCabe	373		

*Nominated.

FOR WARD COMMITTEE.

[Entitled to Fifteen.]

William S. McNary	1,911	Michael F. Clary	1,852
William A. Sullivan	1,861	Reuben Rush	1,850
John H. Toland	1,861	Charles J. O'Connor	1,865
August Kern	1,847	William H. Monks	1,854
Thomas J. Kenny	1,855	Daniel V. McIsaac	1,889
Edward P. Barry	1,859	James M. Lane	1,873
Stephen W. Hoppe	1,849	James J. Lynch	1,861
William Martin	1,850		

FOR DELEGATES TO CITY CONVENTION.

[Entitled to Fifteen.]

Daniel V. McIsaac	1,831	William E. Hickey	1,801
Thomas B. Bradley	1,791	Thomas Kerivan	1,777
Clement H. Colman	1,782	Donald A. McDonald	1,780
James Sullivan	1,781	Michael V. O'Hare	1,781
William J. Cummings	1,776	Peter F. Hines	1,781
John J. Tobin	1,789	H. F. Naphen	1,794
Stephen R. Burdick	1,778	William S. McNary	1,825
T. Frank Nicholson	1,779		

Ward 16.—Votes Cast at Democratic City Primary, 1904.

FOR COMMON COUNCIL.

*Charles M. Callahan	735	Arthur J. Gardner	137
John D. Connors	227	Alonzo F. Harrington	147
*George F. Coughlin	541	William F. Mulligan	325
John J. Crowley	360	*John P. Noonan	485
James W. Dalton	135	Timothy J. O'Connor, Jr.	273
James P. Fogarty	409		

*Nominated.

FOR WARD COMMITTEE.

[Entitled to Thirteen.]

First Group.		*Second Group.*	
Malachi L. Jennings	768	John F. Grant	496
William H. McCarthy	758	Eugene F. Murphy	483
Thomas S. Prendergast	760	James T. McDermott	486
Thomas J. Clark	754	John P. Sullivan	481
John J. Boyle, Jr.	758	John D. McGivern	486
Thomas F. Collins	752	James E. Kearns	480
Thomas F. Coyne	753	Eugene W. T. Sullivan	485
George J. Twiss	754	James F. Farrell	478
Edward J. Comerford	755	James H. Lannan	478
Thomas F. Dolan	754	Hugh J. Young	485
William J. McCarthy	754	Daniel J. Carney, Jr.	480
William J. Lyons	765	James Mulloy	482
Michael J. Collins	763	Michael J. Desmond	477

*Elected.

FOR DELEGATES TO CITY CONVENTION.

[Entitled to Thirteen.]

Daniel J. Coffey	1,239	William J. Day	1,221
John M. McDonald	1,231	Francis W. Fogarty	1,220
William J. Doogue	1,227	Eugene J. Courtney	1,221
Daniel S. Harkins	1,224	Thomas E. Walsh	1,223
Louis Papp	1,219	John W. Dunn	1,221
Francis J. McLaughlin	1,222	Eugene J. Callanan	1,221
Stephen A. Jennings	1,220		

Ward 17.—Votes Cast at Democratic City Primary, 1904.

FOR COMMON COUNCIL.

John J. Burke	606	* William J. Gleason	1,096
* James J. Conboy	1,350	Theodore A. Glynn	942
John W. Cronan	264	* Thomas M. Joyce	1,110
John F. Cullen	740		

* Nominated.

FOR WARD COMMITTEE.

[Entitled to Seventeen.]

First Group.		*Second Group.*	
James M. Curley	1,436	John J. Nawn	642
Edward McLaughlin	1,340	Timothy L. Connolly	625
John Golding	1,343	Thomas J. Dwyer	620
Thomas Fallon	1,342	Henry W. Kelly	626
Anthony McAnulty	1,327	Thomas Stone	623
James W. Tobin	1,330	George A. Cummings	621
Murray Silverstein	1,328	James R. Flanagan	621
Fred M. J. Sheenan	1,326	Timothy A. Murphy, Jr.	626
Thomas McMan	1,323	Thomas Miley	625
Anthony McNealy	1,328	William J. Desmond	622
Jeremiah J. Good	1,342	Patrick H. Gallagher	629
Thomas L. Owens	1,322	John F. Hoar	631
Hubert H. McCorkle	1,321	John J. Dowd	623
John J. Leo	1,316	Thomas Burke	627
Timothy J. Nolan	1,324	John M. Devine	626
Edward F. Carney	1,321	John T. Malley	621
William P. Grady	1,339	Jeremiah Connelly	629

* Elected.

FOR DELEGATES TO CITY CONVENTION.

[Entitled to Seventeen.]

First Group.		*Second Group.*	
Jeremiah J. Good	1,380	Cornelius J. Crowley	615
William H. Murphy	1,336	William McDonald	606
Laurence Cunningham	1,329	James E. Denehy	605
Edward J. Dowd	1,334	William J. Hasson	604
John Gray	1,325	Thomas L. Dockray	601
James E. Devin	1,323	William R. Wallace	607
Thomas L. Owens	1,327	James H. Murphy	610
Richard J. Skeffington	1,320	Daniel Rafferty	603
Hugh Gallagher	1,322	Thomas O'Donnell	603
John Faulkner	1,324	John Barry	603
Patrick J. Henebury	1,320	James A. Bearens	603
Luke F. McDermott	1,324	Michael J. Carey	602
Charles D. Meegan	1,319	Daniel J. Wallace	601
William T. Norton	1,326	James F. Kelly	606
William P. Frazer	1,316	James R. McCorkle	605
Clarence E. Goodwin	1,317	Philip Fisher	604
John Kearns	1,317	James Queeney	615

* Elected.

Ward 18. — Votes Cast at Democratic City Primary, 1904.

FOR COMMON COUNCIL.

*William J. Barrett	643	Edward F. Gardner	501
John F. Bowen	94	*Joseph P. Good	589
William P. Colby	137	George Kenney	313
Thomas H. Cummings	270	Thomas J. Moloney	212
*Daniel J. Curley, Jr	683	Charles R. Mudge	93
John Donley	150	Michael F. O'Brien	294

* Nominated.

FOR WARD COMMITTEE.

[Entitled to Thirteen.]

First Group.		*Second Group.*	
Michael P. Daly	951	John McKernan	287
David M. Owens	950	James A. Watson	288
John J. Butler	944	Daniel P. Harrington	286
John J. Brady	917	James Brown	281
William Scully	921	John L. Burke	277
John J. McNulty	912	Thomas F. Fallon	288
Martin Milmore	923	William J. Mulcahy	285
Daniel M. Murphy	911	John J. Buckley	275
Bartholomew F. Sullivan	897	David A. Truesdale	275
John H. Goode	916	Edward A. Burke	271
David Kasanof	906	William A. Sullivan	284
James H. McGrath	900	Richard S. Cohen	282
Michael F. Kelly	918		

* Elected.

FOR DELEGATES TO CITY CONVENTION.

[Entitled to Thirteen.]

John Hagerty	1,326	Denis F. O'Donnell	1,322
John J. Brennan	1,324	Edward L. McBarron	1,322
Michael J. Havey	1,323	Edward P. McElroy	1,323
John H. Brooker	1,324	James P. Donahoe	1,325
John M. O'Brien	1,324	Peter F. Dolan	1,328
John J. Archdeacon, 2d	1,322	Michael J. McCarthy	1,331
John J. Flannery	1,322		

Ward 19 — Votes Cast at Democratic City Primary, 1904.

FOR COMMON COUNCIL.

Philip Bourke	412	*Samuel J. Madden	816
Walter M. J. Hession	164	*Timothy F. Murphy	664
James L. Hickey	514	Francis D. Quigley	268
Frank C. Jacobs	408	Frank M. Shea	473
*James J. Kelley	983	William A. Walsh	452
Michael H. Kenney	437	Louis J. Zaugg	365
Frank J. Long	472	All others	1
James E. Lynch	334		

* Nominated.

FOR WARD COMMITTEE.

[Entitled to Twenty.]

*First Group.		Second Group.	
John F. Egan	1,295	James P. Lennon	1,038
Florence J. Driscoll	1,226	James McInerney	1,027
Thomas J. Scollin	1,190	Thomas Reynolds	1,002
Joseph J. Goode	1,191	John B. Carberry	1,004
John A. Costello	1,201	John J. Dwyer	988
Oliver S. Grant	1,199	Hugh J. Gildea	984
Daniel J. O'Connell	1,196	Henry D. Martin	989
John T. Keogh	1,186	John F. McDevitt	974
Thomas J. Sruhan	1,189	John J. Flanagan	1,007
Anthony F. O'Kelly	1,190	James Doherty	977
John P. Mahoney	1,188	James A. McCormack	988
Charles J. Jacobs	1,188	James Ward	979
Bernard R. Edwards	1,188	Frederick R. Mulloney	982
Patrick J. McGillicuddy	1,190	Edward P. Hurley	974
James F. Lavin	1,196	William J. Myers	978
William J. Monahan	1,183	Jeremiah Tangney	973
Patrick H. Deveny	1,184	John C. Crowley	974
John J. Gilmore	1,184	Maurice M. Shea	983
Eugene A. Bailey	1,174	Owen McGovern	974
John J. Dillon	1,187	James Mantle	970

* Elected.

FOR DELEGATES TO CITY CONVENTION.

[Entitled to Twenty.]

*First Group.		Second Group.	
Joseph E. Mooney	1,272	Hugh J. Gildea	892
Parker D. Morris	1,198	James McInerney	914
William H. Powers	1,188	Daniel G. Moylan	880
William Gilligan	1,191	Patrick Carey	880
Timothy J. Driscoll	1,197	William J. Fitzsimmons	877
Joseph C. Woods	1,199	Joseph A. Powers	876
Christopher Shannon	1,185	William A. Loftus	876
Edward R. Brennan	1,186	Peter A. Lyons	881
John J. Madden	1,190	James F. Dolan	879
Patrick F. Hannon	1,192	Thomas J. White	874
John H. Barrett	1,186	John A. Lyons	872
John J. Burns	1,189	Joseph Fortune	872
Roger F. Scannell, Jr.	1,184	Thomas J. Coffey	870
Daniel P. Kelley	1,191	Michael T. Athridge	878
Laurence J. Kavanagh	1,185	John J. Feneno	879
Gustav Engewald	1,186	John J. Kenney	877
Matthew Cody	1,183	John Duffy	881
Henry J. Gaffney	1,182	Joseph B. Quigley	869
Daniel J. Noohan	1,193	James Brodigan	869
John Foley	1,190		

* Elected.

Ward 20.—Votes Cast at Democratic City Primary, 1904.

FOR COMMON COUNCIL.

* Francis Baker	764	Thomas H. Glynn	716
* Joseph L. Crowley	995	John F. Johnson	401
* Redmond S. Fitz Gerald	950	William T. Lyons	670

* Nominated.

FOR WARD COMMITTEE.

[Entitled to Twenty.]

First Group.		*Second Group.*	
William J. Power	1,133	Joseph M. Kelly	425
John Shea	1,121	Edward J. Barrett	420
Daniel J. Desmond	1,121	James J. Byrne	418
John P. Hatch	1,112	Joseph A. Tighe	419
William J. Hennessey	1,130	Patrick E. Kelleher	417
Charles S. McEvilla	1,121	Henry W. Gay	414
John F. Kelly	1,121	Edmund J. J. Doyle	424
Michael J. Carr	1,112	John J. Hickey	412
John J. Donovan	1,112	Stephen P. Galvin	414
Joseph E. Collins	1,116	John H. Cavanagh	415
William Traill	1,105	Edward J. Brady	415
Alfred Levy	1,110	John F. Cronin	415
John A. Dooley	1,108	John W. Finnegan	417
Wilson Ourish	1,108	Edward J. McGrath	412
John H. Kenney	1,111	James M. McKenna	414
Francis J. Norton	1,111	Arthur W. Snider	411
John E. Gill	1,113	John McDonnell	411
James E. Connaughton	1,110	H. Murray Pakulski	408
William G. Cadigan	1,109	George E. Keyo	412
Bartholomew F. Roach	1,110	William T. Lyons	415

* Elected.

FOR DELEGATES TO CITY CONVENTION.

[Entitled to Twenty.]

First Group.		*Second Group.*	
John J. Cunningham	1,140	James J. Byrne	378
Patrick Finnegan	1,133	John J. Sugrue	371
George J. Regan	1,129	John J. McGillen	372
Karan J. Hart	1,135	William McGinnis	372
Joseph J. Forrester	1,134	George Zopf	372
John J. Ganey	1,128	Edward J. Duran	370
Patrick O'Hearn	1,143	John F. Dolan	373
Edward F. Kelley	1,128	John A. McCarty	371
Edward T. Shield	1,128	Patrick Keenan	371
Christopher F. Skelley	1,129	John McGuinness	370
William A. Dooley	1,128	Michael Buckley	371
Henry J. Dixon	1,133	Henry Brown	369
Daniel F. Coleman	1,128	Edward J. Lyons	368
Edward F. Blake	1,129	Cornelius A. Dolan	369
William J. Power	1,132	John F. Kennedy	368
James J. Cunningham	1,131	Myles Connors	369
James P. F. O'Neil	1,130	Owen Brennan	369
Walter L. Collins	1,129	Alfred Lakeman	370
Dennis Coholan	1,124	Edward J. Barrett	375
William H. Fitzgerald	1,128	Henry W. Gay	372

* Elected.

Ward 21.—Votes Cast at Democratic City Primary, 1904.

FOR COMMON COUNCIL.

Leonard S. Coyne	937	J. Joseph Kenney	905
Thomas J. Kelley	983		

FOR WARD COMMITTEE.

[Entitled to Fourteen.]

*First Group.		Second Group.	
Henry P. Nawn	705	John J. Johnston, Jr	264
John Finn	677	Joseph L. McCarthy	249
Michael F. Shay	688	Maurice G. Walsh	249
Harry C. Byrne	670	Frederic M. Dowd	247
Irving P. Gammon	670	Joseph J. Deery	244
William J. Carlin	682	Edward T. McGettrick	250
Robert E. Maguire	673	Joseph B. Wermers	247
John D. Berran	668	Edmund J. Daly	247
John T. Kennedy	681	John W. Crosby	251
Abraham Levy	678	Louis J. Clark	240
Martin F. Curley	682	Edward C. Clark	238
John F. Monahan	675	James P. Hackett, Jr	240
James B. Walker	677	Robert P. Clarkson	241
Charles R. Cutter	667	Richard F. Daly	244

* Elected.

FOR DELEGATES TO CITY CONVENTION.

[Entitled to Fourteen.]

*First Group.		Second Group.	
Henry P. Nawn	684	Edward V. Fitzgerald	237
John Finn	666	Lorenzo L. Kraft	226
Michael F. Shay	673	John H. Donovan	230
Harry C. Byrne	661	John W. Crosby	230
Irving P. Gammon	664	James P. Hackett, Jr	228
William J. Carlin	667	Joseph B. Wermers	228
Robert E. Maguire	661	Edmund J. Daly	230
John D. Berran	662	Joseph J. Deery	229
John T. Kennedy	670	Robert P. Clarkson	230
Abraham Levy	671	Maurice G. Walsh	229
Martin F. Curley	664	Frederic M. Dowd	225
John F. Monahan	665	Edward T. McGettrick	234
James B. Walker	661	Joseph L. McCarthy	228
Charles R. Cutter	662	Ernest A. Grimm	228

* Elected.

Ward 22. — Votes Cast at Democratic City Primary, 1904.

FOR COMMON COUNCIL.

*Matthew J. Hanley	568	James F. McGuiggan	200
John M. Hartley	163	William R. Reid	424
Joseph T. Lee	376	*John J. Shea, Jr	693
*James J. McCarty	650	Edward Leo Sullivan	486

* Nominated.

FOR WARD COMMITTEE.

[Entitled to Fifteen.]

Patrick F. Donovan	1,237	Daniel P. Carey	1,196
William J. Nawn	1,208	Frank C. Dolan	1,193
George H. Noone	1,200	John A. Gerrity	1,190
Joseph T. Lee	1,158	John C. Cunniff	1,152
John A. Furst	1,149	William F. Prindeville	1,200
John H. Nolan	1,195	Joseph F. Goode	1,198
Hubert H. Guinan	1,185	Jeremiah J. Kelley	1,221
Edward L. Sullivan	1,205		

FOR DELEGATES TO CITY CONVENTION.

[Entitled to Fifteen.]

Patrick F. Donovan	1,202	George H. Noone	1,168
William J. Nawn	1,183	Mark T. Cunniff	1,125
Louis Messinger	1,120	Augustine G. Kerrigan	1,112
Joseph E. Hayes	1,128	John C. Goode	1,090
John H. Nolan	1,124	Thomas I. Millin	1,163
Jeremiah J. Kelley	1,188	John A. O'Brien	1,168
Benjamin Dellheim	1,115	Dennis J. Whalan	1,168
Matthew T. J. Keenan	1,124		

Ward 23.—Votes Cast at Democratic City Primary, 1904.

FOR COMMON COUNCIL.

Joseph Battilana	164	*Paul L. Jepson	607
*Richard J. Cronin	595	*John P. Sheehan	804
James T. Dervan	433		

*Nominated.

FOR WARD COMMITTEE.

[Entitled to Fourteen.]

John F. Cronin	925	Daniel F. Regan	903
Patrick H. Kilroe	892	Richard J. Cronin	899
William J. Leonard	908	Benjamin F. Tilley	881
Bernard A. Dolan	895	Joseph H. Hogan	894
John P. Kelley	901	Daniel J. Ahern	890
Patrick J. Osborne	890	Thomas B. Wellington	884
Ignatius J. Craffey	889	John S. Graham	885

FOR DELEGATES TO CITY CONVENTION.

[Entitled to Fourteen.]

John A. Coulthurst	876	John D. Devine	850
Joseph Engle	847	Thomas H. Tracy	849
Thomas J. Flynn	862	Sebastian C. Fischer	845
Michael J. Dolan	857	John McMahon, Jr.	847
Dennis J. Maloney	857	John H. Loughan	856
Joseph Battilana	850	William H. Dolan	855
John H. Coughlin	851	James H. Dolan	858

Ward 24. — Votes Cast at Democratic City Primary, 1904.

FOR COMMON COUNCIL.

Dennis J. Driscoll	987	Francis A. King	909
Robert Gallagher	926	All others	2

FOR WARD COMMITTEE.

[Entitled to Fourteen.]

John P. Riley	1,028	Edward F. Kearns	997
John F. Hurley	1,008	John D. Donnelly	996
John J. Lyons	1,000	Michael C. Broughal	996
James H. Flanagan	1,007	Francis A. King	1,005
Edward J. McGovern	1,008	Michael E. Flynn	1,019
Joseph T. Walsh	1,007	James Brady	1,000
James F. Conboy	1,004	Timothy F. Bradley	1,020

FOR DELEGATES TO CITY CONVENTION.

[Entitled to Fourteen.]

Quincy A. Lothrop	993	William Gilbody	984
Edward T. O'Connor	991	Dennis J. Driscoll	989
Michael J. Mahoney	987	Henry A. Blasser	984
Thomas E. Flynn	988	Timothy F. Dugan	983
James W. Doran	985	Jeremiah J. Coffey	985
John J. Galvin	994	William E. Bell	984
William J. Henry	989	Edward J. McGovern	997

Ward 25.—Votes Cast at Democratic City Primary, 1904.

FOR COMMON COUNCIL.

* Patrick H. Barry	633	Henry Z. Kelly	505
* Patrick J. Burns	614	* Francis B. McKinney	634

* Nominated.

FOR WARD COMMITTEE.

[Entitled to Thirteen.]

John H. Lee	827	Michael Kiernan	792
Thomas J. Young	793	William J. Driscoll	793
Patrick F. Carley	807	Daniel W. O'Leary	795
John H. Brogie	800	Robert Campbell	784
James S. Kelly	808	Francis E. Grinley	798
Michael R. Murphy	805	Francis W. Dobbratz	785
John F. Moran	796	All others	1

FOR DELEGATES TO CITY CONVENTION.

[Entitled to Thirteen.]

Thomas A. Mullen	778	John F. Reardon	776
Edwin F. Sawyer	774	James A. McGeough	769
Francis Burke	782	John S. Patton	768
William J. Maguire	782	Thomas J. Young	769
Thomas F. Tierney	779	John Murden	763
Daniel H. Coakley	767	Peter Duggan	771
Michael J. Coyle	797		

Votes Cast for Street Commissioner, Democratic City Primary, 1904.

WARDS.	SALEM D. CHARLES,*	JAMES H. DOYLE,	CORNELIUS D. KEYES,	All others.
1	793	284	6	.....
2	1,465	798	14	.....
3	992	911	9	.....
4	733	563	11	.....
5	718	701	13	.....
6	988	476	2	.....
7	716	467	5	.....
8	1,466	284	2	.....
9	1,674	622	10	.....
10	283	216	3	.....
11	510	303	41	.....
12	350	808	5	.....
13	1,391	1,010	26	.....
14	1,306	956	11	.....
15	1,323	922	22	1
16	818	751	9	.....
17	1,182	1,109	11	.....
18	654	988	10	.....
19	1,237	1,414	17	.....
20	1,081	814	7	.....
21	575	614	28	.....
22	848	666	16	.....
23	719	331	3	1
24	721	488	9	.....
25	320	685	5	.....
Totals	22,863	17,181	295	2

* Nominated.

Votes Cast for Aldermen, Democratic City Primary, 1094.

FIRST DISTRICT.

	Ward 1.	Ward 2.	Totals.
William J. Cronin	64	473	537
John A. Grady	18	66	84
* James F. Nolan	996	1,672	2,668
All others	1	....	1

SECOND DISTRICT.

	Ward 3.	Ward 4.	Ward 5.	Totals.
* Edward L. Cauley	1,095	789	802	2,686
Joseph L. Daisy	731	446	462	1,639

THIRD DISTRICT.

	Ward 7.	Ward 11.	Totals.
Richard J. Collins	460	182	642
* Henry A. Frothingham	581	571	1,152

FOURTH DISTRICT.

	Ward 6.	Ward 8.	Totals.
Nathan Barnett	224	148	372
* Daniel A. Whelton	1,091	1,586	2,677

FIFTH DISTRICT.

	Ward 9.	Ward 10.	Totals.
* Patrick Bowen	1,947	389	2,336

SIXTH DISTRICT.

	Ward 18.	Ward 21.	Totals.
John T. Kennedy	177	475	652
James T. Kenney	167	301	468
* Frank J. O'Toole	1,287	366	1,653

SEVENTH DISTRICT.

	Ward 13.	Ward 14.	Ward 15.	Totals.
* John E. Baldwin	851	1,765	1,334	3,950
Hugh W. Bresnahan	1,069	705	947	2,721
* Frank J. Linehan	1,719	1,237	1,396	4,352
Henry T. Martin	223	145	180	548

EIGHTH DISTRICT.

	Ward 16.	Ward 20.	Ward 24.	Totals.
Richard H. Foley	835	701	330	1,866
* Arthur L. Gavin	920	807	353	2,080
* William J. Hennessey	636	1,342	739	2,717
John E. Walsh	242	458	675	1,375

* Nominated.

Votes Cast for Aldermen, Democratic City Primary, 1904. — *Concluded.*

NINTH DISTRICT.

	Ward 12.	Ward 17.	Totals.
Thomas Burke	446	601	1,047
* James M. Curley	596	1,631	2,227

TENTH DISTRICT.

	Ward 19.	Ward 25.	Totals.
* William W. Clarke	1,550	397	1,947
Thomas Morrissey	923	432	1,355

ELEVENTH DISTRICT.

	Ward 22.	Ward 23.	Totals.
Jeremiah J. Hourin	920	168	1,088
* Fred J. Kneeland	514	825	1,339

* Nominated.

Number of Democratic Ballots Cast, City Primary, 1904.

WARDS.	PRECINCTS.										TOTALS.
	1.	2.	3.	4.	5.	6.	7.	8.	9.	10.	
1	55	38	51	69	164	276	225	189	59	....	1,126
2	319	232	286	274	265	241	428	383	....	....	2,428
3	178	368	313	441	395	330	....	....	....	....	2,025
4	278	126	199	252	312	183	....	....	....	....	1,350
5	156	387	327	118	304	221	....	....	....	....	1,513
6	167	205	235	225	248	64	255	181	....	....	1,580
7	74	150	219	130	257	361	....	....	....	....	1,191
8	364	295	114	328	320	389	....	....	....	....	1,810
9	378	381	397	448	237	179	352	....	....	....	2,372
10	130	84	48	28	22	29	78	46	46	....	511
11	128	147	233	149	50	29	41	30	74	....	881
12	83	54	147	143	89	379	292	....	....	....	1,187
13	343	324	278	339	346	290	388	334	....	....	2,642
14	429	461	240	227	231	198	294	305	....	....	2,385
15	208	437	350	256	314	231	297	271	....	....	2,364
16	173	316	394	162	188	72	364	....	....	....	1,669
17	248	330	134	203	266	273	325	408	225	....	2,412
18	308	240	149	271	406	379	....	....	....	....	1,753
19	310	255	402	383	215	263	405	314	273	....	2,820
20	171	183	248	371	233	245	186	98	139	72	1,946
21	133	205	98	94	123	96	192	123	185	....	1,249
22	192	361	301	149	247	55	61	216	....	....	1,582
23	69	254	232	180	122	54	49	46	93	....	1,099
24	231	98	162	126	113	148	123	146	119	....	1,266
25	121	39	64	192	213	152	269	....	....	....	1,050
Totals											42,211

REPUBLICAN CITY PRIMARY,

NOVEMBER 17, 1904.

Ward 1. — Votes Cast at Republican City Primary, 1904.

FOR COMMON COUNCIL.

Horace B. Butler	270	* Lewis B. McKie	569
Harry M. Cole	366	* Ernest W. Woodside	556
* William G. Harrington	617		

* Nominated.

FOR WARD COMMITTEE.

[Entitled to Thirteen.]

John Marno	854	Carleton W. Crocker	841
Edward C. R. Bagley	852	Robert Chaffee	839
James A. Cochran	848	George E. Leet	841
Edward G. Graves	844	Thomas Rogers	846
Walter F. Burk	847	George F. Calhoun	839
Horace W. Rand	840	John B. Baum	838
Silas M. Stevens	843		

FOR DELEGATES TO CITY CONVENTION.

[Entitled to Fifteen.]

Charles T. Witt	857	Ira M. Huggan	852
Ralph G. Carruthers	854	William C. Smith	853
Frank E. Cousins	854	Frank E. Sullivan	851
Frank C. Kenney	850	William A. Maxwell	854
William H. Kissock	849	Samuel N. Rowland	851
Alfred H. Downing	854	James G. Moir	850
Edgar F. Drown	851	Charles Brandt	855
Richard O. Hughes	850		

Ward 2. — Votes Cast at Republican City Primary, 1904.

FOR COMMON COUNCIL.

Victor V. Fardig	92	* Lincoln G. Demond	1

* Withdrawn.

FOR WARD COMMITTEE.

[Entitled to Six.]

Joseph J. Dennison	96	Nathan Bloch	95
Charles West	96	Paul K. Olufson	95
Charles E. Paterson	96	Frederick W. Proctor, Jr.	95

FOR DELEGATES TO CITY CONVENTION.

[Entitled to Four.]

Joseph J. Dennison	98	Charles E. Paterson	94
Charles West	95	Nathan Bloch	95

Ward 3. — Vote Cast at Republican City Primary, 1904.

FOR COMMON COUNCIL.

George J. Cann	40	Herbert W. Smith	42
Ralph Hodgkins	39		

FOR WARD COMMITTEE.

[Entitled to Five.]

William E. White	43	Harry E. Carter	44
William P. Bryant	44	Charles E. Berry	42
Edward H. Carter	42		

FOR DELEGATES TO CITY CONVENTION.

[Entitled to Five.]

William E. White	44	George J. Cann	43
William P. Bryant	43	Benjamin F. Bowditch	41
Edward H. Carter	42		

Ward 4. — Votes Cast at Republican City Primary, 1904.

FOR COMMON COUNCIL.

Frank L. Omond	54	Herbert L. Wolff	49
Charles W. H. Smith	52		

FOR WARD COMMITTEE.

[Entitled to Seven.]

John M. Pitman	51	Charles W. H. Smith	52
Mellen Jose	51	William H. Oakes	52
Henry S. Pike	52	Gardner Bates	52
Frank M. Lucus	53		

FOR DELEGATES TO CITY CONVENTION.

[Entitled to Four.]

John M. Pitman	52	Mark E. Smith	53
Mellen Jose	53	Henry Brower	53

Ward 5. — Votes Cast at Republican City Primary, 1904.

FOR COMMON COUNCIL.

Sylvester Brown	44	John J. Howard	45
Herbert E. Crosby	44		

FOR WARD COMMITTEE.

[Entitled to Five.]

William O. D. Grace	48	Edward M. Heustis	46
Benjamin F. Hatch	48	Warren B. Hadley	48
William Scampton	47		

FOR DELEGATES TO CITY CONVENTION.

[Entitled to Four.]

William O. D. Grace	48	William Scampton	47
Benjamin F. Hatch	47	Edward M. Heustis	46

Ward 6.—Votes Cast at Republican City Primary, 1904.

FOR COMMON COUNCIL.

Michael Bellusci	110	*Charles P. Smith	153
*Francesco Ciambelli	220	*Charles H. Wells	151

*Nominated.

FOR WARD COMMITTEE.

[Entitled to Seven.]

First Group.		*Second Group.*	
Louis Crafts	35	Leon E. Baldwin	63
Martin H. Ryan	30	Samuel P. Allen	61
Joseph C. Mortimer	31	Edward W. Baird	59
Edward F. Johnson	32	Josef Schlager	57
James E. Carroll	31	Angelo Onessimo	60
Bernard E. Grant	33	Amos M. De Vito	55
Robert Martino	30	Frank E. Leverone	60

** Third Group.*

Jerome A. Petitti	224	Virgilio Lombardi	208
Harwood S. Palmer	212	William H. Barstow	208
Saverio R. Romano	213	Michele Russo	207
John Spinelli	207		

*Elected.

FOR DELEGATES TO CITY CONVENTION.

[Entitled to Three.]

First Group.		*Second Group.*	
Raymond E. Richardson	48	Benardo Graziano	41
John J. Grant	46	Louis Langone	39
Herbert C. Glover	43	Lorenzo Buonopane	37

** Third Group.*

Domenick A. Grosse	127	Herman J. Levine	124
Nathaniel W. Ladd	127		

*Elected.

Ward 7.—Votes Cast at Republican City Primary, 1904.

FOR COMMON COUNCIL.

Reminy Dorlay	61	Krlcor Savugian	60
Lewis Pennini	62		

FOR WARD COMMITTEE.

[Entitled to Six.]

Walter L. Sears	71	Alexander A. Macdonald	69
Richard Middleton	70	Lewis Pennini	69
George W. Green	70	George W. Beardsley	69

FOR DELEGATES TO CITY CONVENTION.

[Entitled to Two.]

Walter L. Sears	68	Alexander A. Macdonald	70

Ward 8.—Votes Cast at Republican City Primary, 1904.

FOR COMMON COUNCIL.

David M. Goldstein	227	Edgar H. Williams	238
Harry L. Smith	230		

FOR WARD COMMITTEE.

[Entitled to Nine.]

First Group.		*Second Group.*	
Hyman Zarling	144	Francis L. Auld	83
Ezra E. Rockwood	133	William H. Allen	86
Hammond T. Fletcher	136	James Goldberg	83
Michael J. Toumey	131	George S. Brooks	84
Louis Davis	132	Henry Gediman	81
Nathan N. Levins	132	Henry Serota	81
Moses I. F. Reuben	132	Joseph Connolly	82
Louis Smith	132	John W. Harris	83
Simon Silverman	132	Mendal Swirsky	80

*Elected.

FOR DELEGATES TO CITY CONVENTION.

[Entitled to Three.]

First Group.		*Second Group.*	
Hyman Zarling	141	Francis L. Auld	73
Teodor Singer	135	Henry Gediman	72
Morris Sanders	135	Henry Serota	71

*Elected.

Ward 9.—Votes Cast at Republican City Primary, 1904.

FOR COMMON COUNCIL.

George T. Arey	42	William R. Sheridan	45
Joseph L. Gray	43	All others	8

FOR WARD COMMITTEE.

[Entitled to Eight.]

Henry C. Richardson	147	Frank Keezer	144
Edgar H. Emerson	146	Edward W. Gardner	147
Wilmot P. Howe	145	Jacob Isaacs	144
Frederick A. H. Bennett	144	Henry M. Temple	145

FOR DELEGATES TO CITY CONVENTION.

[Entitled to Four.]

Charles T. Deblois	150	Rodney F. Payrow	145
Oliver Elliot	145	William E. Eggleston	146

Ward 10. — Votes Cast at Republican City Primary, 1904.

FOR COMMON COUNCIL.

Philip J. Allston	364	*Malcolm E. Nichols	599
Percy E. Hawkins	365	John H. Peck	336
*David T. Montague	659	*Charles W. M. Williams	607

*Nominated.

FOR WARD COMMITTEE.

[Entitled to Sixteen.]

*First Group.		Second Group.	
Charles H. Innes	610	Edward N. Lacey	247
George H. Moore	608	George C. Webster	241
J. Bernard Ferber	598	John W. Harding	235
Lee R. Pittinger	588	George Moore	236
James H. Phelan	578	Charles W. Warner	231
J. Henderson Allston	595	George M. Taylor	235
Jesse W. Morton	584	William H. Bigwood, Jr.	236
John E. Ray	589	Elbridge S. Fernald	230
William H. Davis	596	Charles B. De Lano	231
William J. Conlon	589	James Hickie	234
Herbert E. Chase	587	Charles Sharman	231
James F. Connor	590	W. Hubert Wood	231
Ralph A. Warden	593	James T. Murray	233
William S. Rawding	585	Lucian W. Blanchard	232
Ashur Hyneman	586	Harry Tyler Smith	231
Walter R. Mansfield	598	Winslow C. Cooke	237

Third Group.

George C. Webster	19	James Wiggins	16
John W. McGhee	17	John H. Chavers	15
David P. Doolan	17	Arthur W. Fox	22
William H. Grimm	21	George D. Cox	19
Norman H. Beaman	17	Clarence B. Soule	18
William A. Greene	17	Benjamin M. Hart	18
Emory A. White	17	Fred R. Wells	16
Daniel J. Morrison	16	Alexander D. Chisholm	19

*Elected.

FOR DELEGATES TO CITY CONVENTION.

[Entitled to Eleven.]

*First Group.		Second Group.	
Jesse L. Nason	508	Frank E. Bundy	284
Richard L. Gay	499	Alexander I. Peckham	286
Leon M. Abbott	496	George A. Huntoon	283
Edward C. Wilson	496	Charles Hume	283
William Fitzgerald	493	Frederick W. Hobbs	288
Sidney F. Squires	498	George Moore	285
John F. Mungovan	491	Frank A. Bourne	286
Harold P. Bale	492	Olcott O. Partridge	286
William H. Hardy	496	John H. Peck	285
Eugene E. Everett	496	Gustavus F. Walker	284
Freeman C. Hersey	494	William F. Howe	284

*Elected.

Ward 11. — Votes Cast at Republican City Primary, 1904.

FOR COMMON COUNCIL.

James B. Noyes	544	Isaac L. Roberts	524
Myron E. Pierce	542		

FOR WARD COMMITTEE.

[Entitled to Fifteen.]

First Group.		** Second Group.*	
John Hadlock	61	Courtenay Guild	392
		George Buckle	379
		Franklin F. Roundy	375
		Charles E. Parmelee	381
		James B. Noyes	380
		Grafton D. Cushing	386
		Louis A. Frothingham	393
		George Holden Tinkham	386
		March G. Bennett	381
		David E. Crawford	381
		Frederick F. Smith	378
		Myron E. Pierce	382
		Daniel W. Lane	392
		Rufus L. Sewall	378
		Robert L. Raymond	385
		All others	16

* Elected.

FOR DELEGATES TO CITY CONVENTION.

[Entitled to Twelve.]

A. Lawrence Lowell	593	Raymond L. Phillips	592
Richard C. Cabot	588	David Brown	585
Joseph Warren	585	Robert A. Jackson	590
Francis L. Higginson, Jr.	591	Robert L. Raymond	582
Edward M. Hill	584	Eliot Wadsworth	587
William H. Colley	584	John C. Rice	591

Ward 12. — Votes Cast at Republican City Primary, 1904.

FOR COMMON COUNCIL.

Edward D. Alden	330	*Nathan B. Macloud	384
Edward E. Bourne	254	*John B. McGregor	410
*William E. Chester	347	Samuel S. Silverman	330

*Nominated.

FOR WARD COMMITTEE.

[Entitled to Thirteen.]

First Group.		*Second Group.*	
William E. Gillespie	279	Edward F. Allen	242
George E. Lovett	273	John H. Colby	240
James M. Douglass	279	Thomas J. Olys	237
Joseph Uhrig	274	John H. Cochran	235
Frank E. Kimball	275	Isreal Rue	236
Wilbur F. Campbell	270	Albert Miller	235
James F. Bliss	276	Aubrey Mortimer	235
Lewis J. Bird	275	George H. Graves	235
O. Edward Kaine	271	Arthur Willis	235
Otis T. Simonds	269	William J. Nagle	240
Butler R. Wilson	273	Robert M. Tenney	235
Thornton Parker	272	John S. Slater	235
Charles P. Bean	273	Julian P. Dunn	235

*Elected.

FOR DELEGATES TO CITY CONVENTION.

[Entitled to Nine.]

First Group.		*Second Group.*	
John W. Johnson	299	Samuel Nicolson	186
Samuel E. Courtney	294	Samuel E. Courtney	183
John H. Colby	297	Benjamin S. Brazier	183
John G. Moseley	295	Julius C. W. Jones	182
Emery Bemis	296	Emery Bemis	183
Cyrus N. Richardson	296	Charles H. Horton	184
Samuel Nicolson	293	Louis Bohner	183
Harry L. Rothenberg	295	John Fischer	184
Fred E. Sawtelle	292	William A. Grimes	184

*Elected.

Ward 13.—Votes Cast at Republican City Primary, 1904.

FOR COMMON COUNCIL.

Edward T. J. Morris	1	Charles F. Stratton	1
—— Hanrahan	1	Isaac C. Charles	1

FOR WARD COMMITTEE.

[Entitled to Five.]

E. Mertain Hatch	44	Isaac C. Charles	41
John H. Walker	41	John W. Powers	40
Elmer G. Wahlstedt	40		

FOR DELEGATES TO CITY CONVENTION.

[Entitled to One.]

*E. Mertain Hatch	42	Henry McDermott	1

*Elected.

Ward 14.—Votes Cast at Republican City Primary, 1904.

FOR COMMON COUNCIL.

Arthur H. Farrell	137	Samuel W. Wileman	137
John A. Hanson	137		

FOR WARD COMMITTEE.

[Entitled to Nine.]

Elisha S. Boland	137	William Stephens	137
Herman Hormel	137	Josiah W. Chase	137
Henry Brookshaw	137	Ernest A. Hunter	137
Samuel E. Paige	137	Edwin A. Lawley	137
George G. Proctor	137		

FOR DELEGATES TO CITY CONVENTION.

[Entitled to Seven.]

George F. Lawley	137	Lewis J. Marsters	137
George W. Tower	137	Charles E. Senna	137
Charles Van Stone	137	George G. Proctor	137
Ernst Hormel	137		

Ward 15.—Votes Cast at Republican City Primary, 1904.

FOR COMMON COUNCIL.

* Augustus C. Nowlin	99	William A. Nichols	1
* Frank M. Tuttle	99	James J. Hughes	1

* Nominated.

FOR WARD COMMITTEE.

[Entitled to Seven.]

Robert Kershaw	107	Elisha W. Goldthwait	108
John S. Godfrey	107	Winfield E. Clogston	106
Charles A. Lord	104	Alfred T. Dalrymple	106
Charles H. Lowry	104		

FOR DELEGATES TO CITY CONVENTION.

[Entitled to Five.]

Frank E. Willis	104	Albert B. Cosby	106
John E. Donely	106	Benjamin F. Tombs	106
George N. Parker	106		

Ward 16.—Votes Cast at Republican City Primary, 1904.

FOR COMMON COUNCIL.

Lemuel M. Dwelley	256	Charles H. S. Robinson	247
Charles T. Ellis	251		

FOR WARD COMMITTEE.

[Entitled to Ten.]

Richard C. Humphreys	277	Wilbur N. Shelton	277
Frederick W. Farwell	275	Frank H. White	277
Frank S. Atwood	277	Herbert L. Wells	277
Benjamin P. Hutchinson	277	William A. Norcott	277
Lemuel M. Dwelley	277	Harry J. Besarick	276

FOR DELEGATES TO CITY CONVENTION.

[Entitled to Eight.]

Frederick W. Farwell	275	Frank E. Wells	275
James Young	275	Albert M. Baker	274
John M. Cowan	275	Ernest Nixon	274
Cecil B. Allen	275	Benjamin P. Hutchinson	275

Ward 17. — Votes Cast at Republican City Primary, 1904.

FOR COMMON COUNCIL.

Elmer E. Clark	212	James H. Mugridge	212
George A. Lowe	212		

FOR WARD COMMITTEE.

[Entitled to Eight.]

James H. Mugridge	213	Frank H. Haynes	213
Herbert D. Sterling	213	Charles H. Tisdale	213
Elmer E. Clark	213	Walter Ballantyne	216
William M. Humphreys	212	Charles E. Swain	213

FOR DELEGATES TO CITY CONVENTION.

[Entitled to Six.]

* Charles E. Wiggin	218	* Charles R. Fuller	218
* Alfred A. Burnham	217	* Charles H. Tisdale	2
* Charles E. Swain	218	Charles Tisdale	1
* C. Edwin Miles	218	J. H. Wing	1

* Elected.

Ward 18. — Votes Cast at Republican City Primary, 1904.

FOR COMMON COUNCIL.

* Henry A. Brown	198	* Clifford C. Thompson	143
* Frederick S. Johnston	163	All others	1
Anthony A. Portlock	136		

* Nominated.

FOR WARD COMMITTEE.

[Entitled to Nine.]

First Group.		*Second Group.*	
Charles A. Heintz	149	Charles H. Seales	48
Joseph P. Silsby, Jr.	148	Henry A. Brown	43
Edward F. Tracy	146	Thomas G. Schuyler	40
Daniel D. Pickard	144	Alexander Louden	41
Gabriel B. Coakley	143	John H. Hemsley	39
William W. Paterson	145	Frank Hill	40
Jefferson D. Sheldon	145	William W. Pleasant	41
William J. Johnstone	147	Charles H. Johnson	44
Jacob Osztreicher	141	Spencer R. Riley	40

Third Group.

Isaac B. Allen 4

* Elected.

FOR DELEGATES TO CITY CONVENTION.

[Entitled to Six.]

Charles H. Bryant	260	Frank G. Arnold	253
Horatio F. Keyser	251	Charles B. Woolley	252
Anthony A. Portlock	252	John P. Geishecker	251

Ward 19. — Votes Cast at Republican City Primary, 1904.

FOR COMMON COUNCIL.

*Henry Hohenstein	118	F. O. Lowe	1
*James Masterton	110	Joseph R. Yendley	1

*Nominated.

FOR WARD COMMITTEE.

[Entitled to Seven.]

L. D. F. Marston	132	Henry E. Lunt	131
Charles W. Harrington	130	Frank L. Harney	126
Robert E. Noonan	129	William E. Walker	132
Bellville L. Randall	128		

FOR DELEGATES TO CITY CONVENTION.

[Entitled to Six.]

Perlie A. Dyar	133	Gustavus J. Esselen	125
Edward A. Janse	129	S. Marshall Reed	126
Timothy Smith	126	Cornelius Vander Pyl	123

Ward 20. — Votes Cast at Republican City Primary, 1904.

FOR COMMON COUNCIL.

* Charles E. Beatty	553	Charles Addison Malley	525
* Tilton S. Bell	700	Charles S. Pratt	188
Benjamin H. Hunt, Jr.	264	Fred Gardner Smith	301
* Thomas Leavitt	739	All others	1

* Nominated.

FOR WARD COMMITTEE.

[Entitled to Fifteen.]

Eugene L. Bassett	1,095	Edmund T. Lamb	1,089
Bertram J. Watson	1,091	Noah N. Wood	1,088
Charles A. Clark	1,088	William S. Bramhall	1,089
William F. Mitchell	1,092	William Shipp, Jr.	1,090
Russell B. Miller	1,093	Thomas A. McQuade	1,090
William J. Tyler	1,091	Charles S. Pratt	1,088
Everett G. Priest	1,091	Thomas H. Keenan	1,091
Henry E. Bowden	1,087		

FOR DELEGATES TO CITY CONVENTION.

[Entitled to Twenty-one.]

John K. Berry	1,102	Waldo Pond	1,102
Alpheus Sanford	1,101	Joseph G. Grush	1,100
Thomas M. Vinson	1,104	William F. Mitchell	1,103
Wilbur F. Adams	1,103	George T. Hartford	1,101
Elbridge Torrey	1,100	Joseph I. Stewart	1,104
Guy C. Holliday	1,101	Frederic W. Bliss	1,100
Frank W. Thayer	1,103	Edgar D. Gould	1,099
Everett G. Priest	1,100	Eugene O. Merritt	1,102
George R. Miller	1,103	James A. Lamont	1,100
George E. Forster	1,099	William S. Harvey	1,104
Charles H. W. E. Buck	1,102		

Ward 21.—Votes Cast at Republican City Primary, 1904.

FOR COMMON COUNCIL.

Joseph F. Adams	261	*Edwin T. McKnight	777
Walter C. Brown	643	*Fred P. Warner	701
*Sherwin L. Cook	667	Oliver S. Wilbur	140

*Nominated.

FOR WARD COMMITTEE.

[Entitled to Sixteen.]

First Group.		*Second Group.*	
Irving B. Vose	631	Albert E. Carr	411
Howard N. Legate	618	Herbert F. Morse	411
E. Howard George	615	John Ballantyne	393
Frank Ferdinand	600	Thomas C. Hadley	377
Melbourne P. Miller	607	Isaac H. Hatch	384
William N. Hackett	596	Arthur W. Smith	379
Donald J. Ferguson	603	J. Howard Thurlow	391
Oren C. Boothby	596	Frederick A. Perry	378
John E. Rousmaniere	613	George G. Shedd	366
Thomas F. Boleman	610	Frederic L. Kellogg	369
William B. Dobbins	588	Charles F. Sanborn	370
Ernest N. Weston	595	Frank F. Tripp	376
Elias H. Sondheim	587	Samuel G. Frost	382
Ernest R. Buffinton	590	Arthur L. Foster	389
George P. Sennott	581	Charles Thomson	371
Edmund Weber	620	Frank E. Granger	381

* Elected.

FOR DELEGATES TO CITY CONVENTION.

[Entitled to Seventeen.]

William W. Davis	1,067	William L. Russell	1,057
Charles M. Draper	1,062	Frederic W. Rugg	1,059
George H. Waterman	1,071	Theodore Rothe	1,059
Francis A. Perry	1,058	Clarence A. Pendleton	1,059
George A. Brackett	1,064	John W. Bright	1,058
George M. Scates	1,061	James R. Small	1,058
Samuel H. Calderwood	1,061	Herbert G. Brooks	1,063
Calvin Lamont	1,059	Joel L. Bacon	1,059
Fred A. Emery	1,057		

Ward 22.—Votes Cast at Republican City Primary, 1904.

FOR COMMON COUNCIL.

* George Alexander	316	* William F. Howes	450
* John E. Crook	369	Lachlan Wallace	310

* Nominated.

FOR WARD COMMITTEE.

[Entitled to Twelve.]

William Dallow, Jr.	528	Evert S. F. Lindquist	514
John McIntosh	523	George W. Lorey	523
Kasper Zimmerman	528	William H. Morgan	521
Henry Dahl, Jr.	524	George Penshorn	519
Ray P. Ells	523	Frank W. Ramseyer	518
Charles E. Dow	519	Eugene E. Wyman	525

FOR DELEGATES TO CITY CONVENTION.

[Entitled to Twelve.]

Samuel B. Capen	539	W. Dudley Cotton, Jr.	529
Michael J. Murray	535	Walter Reed	533
Ludwig Bayer	533	Frank Vogel	534
Gustave Magnitsky	533	Oscar F. Weden	533
George A. O. Ernst	535	Arthur A. Maxwell	532
John Duff	533	Arthur H. Kraus	537

Ward 23. — Votes Cast at Republican City Primary, 1904.

FOR COMMON COUNCIL.

* George W. Carruth	319	Oliver Langille	191
Charles M. Chadwick	234	* J. Henry Leonard	291
* Harry B. Fowler	490	All others	1
George A. Gilman	287		

* Nominated.

FOR WARD COMMITTEE.

[Entitled to Eleven.]

Warren F. Freeman	633	James Hayes, Jr.	625
Arthur J. Trethewey	619	Herbert M. Shaw	627
Theodore Lenz	622	James A. Haliburton	625
Axel J. Johnson	624	Harry B. Fowler	646
Willard N. Poland	629	George E. Merrill	3
George P. Beckford	633	All others	4

FOR DELEGATES TO CITY CONVENTION.

[Entitled to Fifteen.]

Lewis S. Breed	625	Charles J. Lennon	625
Isaac H. Bogart	624	James P. Parker	618
George E. Gray	623	Joseph E. Wagner	619
John Chellman	625	T. Munroe Murphy	620
Albert B. Root	625	Ernest B. Brown	621
Arthur K. Spaulding	622	Frederick W. Whiteley	625
Edward Orchard	628	John H. Eaton	625
Carl G. F. Kipp	622		

Ward 24. — Votes Cast at Republican City Primary, 1904.

FOR COMMON COUNCIL.

*Gideon B. Abbott	853	*James Oliver Higgins	720
Seth E. Eaton	276	*Charles Patterson	455

* Nominated.

FOR WARD COMMITTEE.

[Entitled to Fourteen.]

First Group.		*Second Group.*	
Willard W. Hibbard	539	Charles C. De Lappe	222
G. Warren Haywood	544	Arthur L. Oakman	227
John B. Patterson	538	Willie E. Watts	214
John Ellis	529	William E. Reaves	218
Edward M. Green	528	James L. Strait	212
William H. Haddock	535	Charles W. Homeyer	220
Ward A. Marsh	524	John W. Mitchell	220
G. Frederick Pierce	538	David M. Biggs	220
Theron H. Porter	526	Albert S. Smith	215
Joseph T. Preston	528	James Chambers	213
Walter W. Strangman	536	Cyrus H. Stowell	219
Andrew J. Sullivan	529	John F. Robie	211
John F. Scannell	526	Michael B. Martin	214
George H. Manks	532	Albert C. Fais	221

* Elected.

FOR DELEGATES TO CITY CONVENTION.

[Entitled to Eighteen.]

Thomas Cotter	861	Walter B. Grant	854
Erastus Willard	856	Albert M. Spargo	854
David B. Fletcher	856	William S. Mace	854
Charles F. Kittredge	857	Leonard G. Roberts	856
Ralph A. Quimby	856	William C. Hall	854
Charles A. Bancroft	855	Jonathan B. L. Bartlett	858
T. Edward Cushing	856	Frank K. Nash	853
Frank Feather	852	Joseph B. Sanford	858
William B. B. Child	851	Alfred G. Baynton	855

Ward 25. — Votes Cast at Republican City Primary, 1904.

FOR COMMON COUNCIL.

*William E. Cose	250	*Edward M. Richardson	358
Julius B. Dreyfus	148	Walter S. Ring	217
Thomas F. Keegen	17	*Edward C. Webster	397
Wilson H. Leeser	51	John H. Wisbach	169
William H. Murphy, Jr	165		

* Nominated.

FOR WARD COMMITTEE.

[Entitled to Ten.]

First Group.		*Second Group.*	
Isaac F. Woodbury	361	Oliver J. Fischer	34
Edward W. Brown	354	John J. Wighton	30
George H. Flint	344	Michael Fonseca	28
Lewis J. Hewitt	343	Thomas Imrie	29
Frederic W. Hill	350	Edward F. Mitchell	28
Henry C. Mosman	360		
James H. Dalton	347		
Robert F. Sanderson	350		
C. Willard Carter	346		
George W. Rich	351		

* Elecied.

FOR DELEGATES TO CITY CONVENTION.

[Entitled to Twelve.]

James I. Wingate	587	Frank G. Newhall	583
Isaac F. Woodbury	584	Frank P. Hill	583
James N. Thompson	586	George F. Wheeler	578
Edward W. Brown	586	George W. Yeaton	585
Charles D. B. Fisk	587	Charles W. Stiles	582
Frederic W. Hill	585	James Young, Jr	580

Votes Cast for Street Commissioner, Republican City Primary, 1904.

WARDS.	GUY C. EMERSON.	All Others.
1	791	.....
2	95	.....
3	39	3
4	48	.....
5	43	.....
6	147	.....
7	63	1
8	231	4
9	129	5
10	715	.....
11	491	9
12	539	10
13	41	1
14	135	.....
15	97	1
16	252	2
17	204	3
18	218	5
19	121	1
20	811	13
21	944	8
22	463	14
23	574	14
24	698	8
25	500	4
Totals	8,389	106

Votes Cast for Aldermen, Republican City Primary, 1904.

FIRST DISTRICT.

	Ward 1.	Ward 2.	Total.
*John A. Campbell	871	96	967

SECOND DISTRICT.

	Ward 3.	Ward 4.	Ward 5.	Total.
*William H. Oakes	43	51	48	142

THIRD DISTRICT.

	Ward 7.	Ward 11.	Totals.
George E. Brown	14	93	107
John Hadlock	7	18	25
*Daniel C. Stanwood	37	428	465
Charles F. Tinkham	9	106	115
All others	....	1	1

FOURTH DISTRICT.

	Ward 6.	Ward 8.	Totals.
James L. Anthony	84	28	112
*George S. Brooks	133	127	260
Hammond T. Fletcher	12	82	94

FIFTH DISTRICT.

	Ward 9.	Ward 10.	Totals.
Osborn Arthur Newton	35	123	158
Charles J. Page	59	380	439
*William L. Rutan	37	487	524

SIXTH DISTRICT.

	Ward 18.	Ward 21.	Totals.
Terrance Adams	150	110	260
*Fred E. Bolton	108	1,012	1,120
All others	1	....	1

SEVENTH DISTRICT.

	Ward 13.	Ward 14.	Ward 15.	Totals.
*William E. Bartlett	42	137	101	280
Frank R. Fitzgerald	42	137	93	272

EIGHTH DISTRICT.

	Ward 16.	Ward 20.	Ward 24.	Totals.
Frank S. Atwood	177	179	105	461
Herbert W. Burr	88	361	526	975
Henry S. Clark	78	224	370	672
*Louis M. Clark	114	507	422	1,043
Luther C. Greenleaf	61	513	208	782
George O. Wood	56	518	184	758
All others	....	1	....	1

*Nominated.

Votes Cast for Aldermen, Republican City Primary, 1904. — *Concluded.*

NINTH DISTRICT.

	Ward 12.	Ward 17.	Totals.
William Berwin	316	51	367
*Frank E. Gaylord	381	143	524
Alfred Ray Mitchell	10	24	34
All others	1	..	1

TENTH DISTRICT.

	Ward 19.	Ward 25.	Totals.
*John Edward Cotter	95	303	398
George McKee	42	349	391

ELEVENTH DISTRICT.

	Ward 22.	Ward 23.	Totals.
*Edward J. Bromberg	328	642	970
Ernest A. Simpson	293	93	386
All others	1	1	2

*Nominated.

Number of Republican Ballots Cast, City Primary, 1904.

Wards.	Precincts.										Totals.
	1.	2.	3.	4.	5.	6.	7.	8.	9.	10.	
1	110	152	203	177	77	23	72	62	68	....	944
2	18	4	17	7	12	22	11	14	....	....	105
3	26	6	9	1	2	1	....	....	....	....	45
4	1	14	16	11	....	12	....	....	....	....	54
5	13	10	2	13	8	4	....	....	....	....	50
6	41	65	33	61	43	46	30	50	....	....	369
7	8	15	14	32	2	5	....	....	....	....	76
8	31	21	98	48	74	52	....	....	....	....	324
9	28	17	3	16	52	34	7	....	....	....	157
10	50	88	82	94	125	133	216	182	129	....	1,099
11	105	101	90	78	66	54	60	72	55	....	681
12	161	151	70	154	129	73	32	....	....	....	770
13	7	2	4	7	8	7	7	7	....	....	49
14	7	6	8	24	40	19	15	19	....	....	138
15	13	2	9	15	23	20	16	16	....	....	114
16	20	9	28	69	50	114	18	....	....	....	308
17	15	11	51	50	10	6	14	31	40	....	228
18	24	82	101	82	13	32	....	....	....	....	334
19	29	20	8	6	24	24	13	12	16	....	152
20	119	109	98	44	118	100	74	201	168	230	1,261
21	140	92	75	132	131	157	144	150	184	....	1,205
22	124	46	18	110	98	108	81	57	....	....	642
23	57	24	32	45	124	224	143	73	21	....	743
24	74	66	140	79	102	122	165	162	103	....	1,013
25	115	183	104	62	81	101	44	....	....	....	690
Total											11,551

SOCIALIST CITY PRIMARY,

NOVEMBER 17, 1904.

Ward 1. — Votes Cast at Socialist City Primary, 1904.

FOR COMMON COUNCIL.

Warren Bumpus	9	James Smith	9
Alfred Seagren	9		

FOR WARD COMMITTEE.

[Entitled to Three.]

Alfred Seagren	9	Arthur Smith	9
David G. Taylor	9		

FOR DELEGATES TO CITY CONVENTION.

[Entitled to Five.]

David G. Taylor	9	Charles J. Svenson	9
Arthur Smith	9	John B. Hamilton	9
John Ellison	9		

Ward 2. — Votes Cast at Socialist City Primary, 1904.

FOR COMMON COUNCIL.

Andrew P. Hickey	12	Hyman J. Sharoff	12
William J. Powers	12		

FOR WARD COMMITTEE.

[Entitled to Three.]

Walter S. Segal	12	Arthur Barron	12
Hyman J. Sharoff	12		

FOR DELEGATES TO CITY CONVENTION.

[Entitled to Four.]

Walter S. Segal	12	John M. Brown	12
Andrew P. Hickey	12	Joseph Segal	12

Ward 3.—Votes Cast at Socialist City Primary, 1904.

FOR COMMON COUNCIL.

Patrick F. O'Neil	3	Henry Pownceby	2

FOR WARD COMMITTEE.

[Entitled to Three.]

Henry Pownceby	3	Edward T. Casey	2
Patrick F. O'Neil	2		

FOR DELEGATES TO CITY CONVENTION.

[Entitled to Three.]

Henry Pownceby	3	Patrick F. O'Neil	2

Ward 4.—Votes Cast at Socialist City Primary, 1904.

FOR WARD COMMITTEE.

[Entitled to Three.]

Moses Brennan	2	William D. Irving	2

FOR DELEGATES TO CITY CONVENTION.

[Entitled to Three.]

William D. Irving	3	Moses Brennan	3

Ward 5.—Votes Cast at Socialist City Primary, 1904.

FOR COMMON COUNCIL.

John J. Flynn	6	Jeremiah Ryan	6
James J. McFague	6		

FOR WARD COMMITTEE.

[Entitled to Three.]

John J. Flynn	6	Jeremiah Ryan	6

FOR DELEGATES TO CITY CONVENTION.

[Entitled to Three.]

Daniel McSweeney	6	Stephen O'Leary	6
James J. McFague	6		

Ward 6. — Votes Cast at Socialist City Primary, 1904.

FOR COMMON COUNCIL.

Abraham Finks	6	Domenica Sibbiai	6
David Saphirstein	6		

FOR WARD COMMITTEE.

[Entitled to Three.]

Louis Login	6	Abraham Finks	6
David Saphirstein	6		

FOR DELEGATES TO CITY CONVENTION.

[Entitled to Three.]

David Saphirstein	6	Louis Login	6
Abraham Finks	6		

Ward 7. — Votes Cast at Socialist City Primary, 1904.

FOR COMMON COUNCIL.

Patrick Mahoney	7	William H. Mulcahey	7
John J. McEttrick	7		

FOR WARD COMMITTEE.

[Entitled to Three.]

William H. Mulcahey	7	John J. McEttrick	7
Patrick Mahoney	7		

FOR DELEGATES TO CITY CONVENTION.

[Entitled to Five.]

William H. Mulcahey	7	John J. McEttrick	7
Patrick Mahoney	7		

Ward 8.—Votes Cast at Socialist City Primary, 1904.

FOR COMMON COUNCIL.

Martin Jordan	10	Abraham Silverman	1
Israel Spiegel	10		

FOR WARD COMMITTEE.

[Entitled to Three.]

Marcus H. Livengston	11	Bartholomew Moynahan	11
Bernard W. Marcus	11		

FOR DELEGATES TO CITY CONVENTION.

[Entitled to Six.]

Marcus H. Livengston	11	Sam Jacobson	11
Bernard W. Marcus	11	Nathan Ceitlin	11
Martin Jordan	11	Max D. Bromberg	11

Ward 9.—Votes Cast at Socialist City Primary, 1904.

FOR COMMON COUNCIL.

John Grishaver	13	Aaron Schaubel	13
Joseph P. Laas	12		

FOR WARD COMMITTEE.

[Entitled to Three.]

Joseph P. Laas	14	Aaron Schaubel	14
John Grishaver	14		

FOR DELEGATES TO CITY CONVENTION.

[Entitled to Six.]

Moses J. Konikow	14	Joseph P. Laas	14
Aaron Schaubel	14	Samuel Zorn	14
John Grishaver	14	Saul Touvim	14

Ward 10.—Votes Cast at Socialist City Primary, 1904.

FOR COMMON COUNCIL.

Frederic B. Morton	3

FOR WARD COMMITTEE.

[Entitled to Three.]

Max Jacobs	3

FOR DELEGATES TO CITY CONVENTION.

[Entitled to Four.]

Max Jacobs	3

Ward 11.—Votes Cast at Socialist City Primary, 1904.

FOR COMMON COUNCIL.

Irving Moore	4	Thomas Ahearn	1

FOR WARD COMMITTEE.

[Entitled to Three.]

Irving Moore	4	Thomas Ahearn	1
John Weaver Sherman	4		

FOR DELEGATES TO CITY CONVENTION.

[Entitled to Three.]

Irving Moore	4	John Weaver Sherman	3

Ward 12.—Votes Cast at Socialist City Primary, 1904.

FOR COMMON COUNCIL.

Harry Noble	8	Duncan H. Watson	8

FOR WARD COMMITTEE.

[Entitled to Three.]

James A. De Bell	9	Harry Noble	9
Duncan H. Watson	9		

FOR DELEGATES TO CITY CONVENTION.

[Entitled to Four.]

James A. De Bell	9	Harry Noble	9
Duncan H. Watson	9		

Ward 13.—Votes Cast at Socialist City Primary, 1904.

FOR COMMON COUNCIL.

Timothy J. P. Coveney	1	James Russell	1
Franklin Briggs	1	Thomas McDavitt	1

Ward 14.—Votes Cast at Socialist City Primary, 1904.

FOR COMMON COUNCIL.

Francis A. Fleming	19	Christopher Wells	18
William J. Handrahan	18		

FOR WARD COMMITTEE.

[Entitled to Three.]

Christopher Wells	18	John J. Duval	18
Francis A. Fleming	18		

FOR DELEGATES TO CITY CONVENTION.

[Entitled to Eight.]

James Tait	18	Andrew B. Johnson	18
Christopher Wells	18	Francis A. Fleming	18
John J. Seibel	18	John J. Duval	18
George W. Seibel	18	William J. Handrahan	18

Ward 15.—Votes Cast at Socialist City Primary, 1904.

FOR COMMON COUNCIL.

James J. Cohen	11	Charles V. Lawler	13
John F. Gill	11		

FOR WARD COMMITTEE.

[Entitled to Three.]

Charles V. Lawler	11	Elmer S. Sullivan	10
John F. Molloy	9		

FOR DELEGATES TO CITY CONVENTION.

[Entitled to Six.]

Charles V. Lawler	13	James J. Cohen	12
John F. Molloy	12	Elmer S. Sullivan	1
John F. Gill	12	John J. Carroll	1

Ward 16.—Votes Cast at Socialist City Primary, 1904.

FOR COMMON COUNCIL.

Louis Hoffman	6	Charles Memberson	6
Samuel P. Levanberg	6		

FOR WARD COMMITTEE.

[Entitled to Three.]

Louis Marcus	6	Moses H. Touvim	6
Louis Hoffman	6		

FOR DELEGATES TO CITY CONVENTION.

[Entitled to Five.]

Samuel P. Levanberg	6	Moses H. Touvim	6
Louis Marcus	6		

Ward 17.—Votes Cast at Socialist City Primary, 1904.

FOR COMMON COUNCIL.

Andrew Kosmecki	4	John Woelfel	4
Daniel Lynch	4		

FOR WARD COMMITTEE.

[Entitled to Three.]

Thomas H. Brophy	4	Nicholas J. Sullivan	4
Daniel Lynch	4		

FOR DELEGATES TO CITY CONVENTION.

[Entitled to Five.]

Daniel Lynch	4	John Woelfel	4
Thomas H. Brophy	4	Thomas F. Donoghue	4
Nicholas J. Sullivan	4		

Ward 18.—Votes Cast at Socialist City Primary, 1904.

FOR WARD COMMITTEE.

[Entitled to Three.]

Dodley	1

FOR DELEGATES TO CITY CONVENTION.

[Entitled to Five.]

Dodley	1

Ward 19.—Votes Cast at Socialist City Primary, 1904.

FOR COMMON COUNCIL.

Rudolph Goeller	28	Frank X. Reichert	26
James McCarthy	26		

FOR WARD COMMITTEE.

[Entitled to Three.]

James McCarthy	25	Emil Lieber	27
Jacob Haertl	26		

FOR DELEGATES TO CITY CONVENTION.

[Entitled to Eight.]

James McCarthy	26	William F. Lehmann	24
Jacob Haertl	26	Louis Schubert	25
Henry Ehrismann	22	Frank X. Reichert	22
Ewald Breidenbach	25	Emil Lieber	23

Ward 20.—Votes Cast at Socialist City Primary, 1904.

FOR COMMON COUNCIL.

Clifford L. Goodwin	9	Jeremiah F. Whelan	9
George G. Hall	9		

FOR WARD COMMITTEE.

[Entitled to Three.]

George G. Hall	8	Clifford L. Goodwin	8
Robert W. Jaeger	8		

FOR DELEGATES TO CITY CONVENTION.

[Entitled to Six.]

George G. Hall	9	Clifford L. Goodwin	9
Robert W. Jaeger	9	William M. Laird	9

Ward 21.—Votes Cast at Socialist City Primary, 1904.

FOR COMMON COUNCIL.

Alexander Woolf	3	Joseph Ballem	1

FOR WARD COMMITTEE.

[Entitled to Three.]

Alexander Woolf	3

FOR DELEGATES TO CITY CONVENTION.

[Entitled to Five.]

Alexander Woolf	3	John P. Weigel	1

Ward 22.—Votes Cast at Socialist City Primary, 1904.

FOR COMMON COUNCIL.

Edward Brady	14	Charles F. Hudson	2
John A. McIsaac	13		

FOR WARD COMMITTEE.

[Entitled to Three.]

Charles F. Claus	13	Carl Engelke	14
Ernest Steige	14		

FOR DELEGATES TO CITY CONVENTION.

[Entitled to Eight.]

Charles F. Claus	13	Richard D. Schmidt	14
Edward Brady	14	Frederick S. Schmidt	13
Charles F. Hudson	13	Henry E. Hudson	14
John A. McIsaac	13	William Krapohl	14

Ward 23.—No Votes Cast at Socialist City Primary, 1904.

Ward 24.—Votes Cast at Socialist City Primary, 1904.

FOR COMMON COUNCIL.

Emerson C. Ingersoll	6	Arthur Theobald	6
Harry V. Smith	6		

FOR WARD COMMITTEE.

[Entitled to Three.]

Ira E. Worcester	6	Charles Fuller	6
Joseph H. Allen	6		

FOR DELEGATES TO CITY CONVENTION.

[Entitled to Five.]

Ira E. Worcester	6	Charles Fuller	6
Harry V. Smith	6	Joseph H. Allen	6
Peter Ohlsen	6		

Ward 25.—Votes Cast at Socialist City Primary, 1904.

FOR COMMON COUNCIL.

John A. Gurney	8	John A. Rice	7
William McDonald	7		

FOR WARD COMMITTEE.

[Entitled to Three.]

William J. Coyne	8	Daniel C. Sullivan	7
John A. Rice	8		

FOR DELEGATES TO CITY CONVENTION.

[Entitled to Five.]

William J. Coyne	8	Daniel C. Sullivan	7
John A. Rice	7		

Votes Cast for Street Commissioner, Socialist City Primary, 1904.

WARDS.	GEORGE G. HALL.	All others.
1	7	.....
2	12	.....
3	3	1
4	2	1
5	6	.....
6	6	.....
7	7	.....
8	10	.....
9	13	.....
10	3	.....
11	4	.....
12	7	1
13	7	.....
14	19	.....
15	13	.....
16	6	.....
17	4	.....
18	7	.....
19	26	.....
20	7	.....
21	3	.....
22	12	.....
23	3	.....
24	5	.....
25	7	.....
Totals	199	3

Votes Cast for Aldermen, Socialist City Primary, 1904.

FIRST DISTRICT.

	Ward 1.	Ward 2.	Total.
Charles J. Svenson	8	12	20

SECOND DISTRICT.

	Ward 3.	Ward 4.	Ward 5.	Total.
Stephen O'Leary	3	2	5	10

THIRD DISTRICT.

	Ward 7.	Ward 11.	Totals.
* John Weaver Sherman	6	3	9
All others	..	1	1

FOURTH DISTRICT.

	Ward 6.	Ward 8.	Total.
Louis Login	6	10	16

FIFTH DISTRICT.

	Ward 9.	Ward 10.	Total.
Moses J. Konikow	13	3	16

SIXTH DISTRICT

	Ward 18.	Ward 21.	Total.
George G. Cutting	6	3	9

SEVENTH DISTRICT.

	Ward 13.	Ward 14.	Ward 15.	Totals.
Andrew B. Johnson	7	19	12	38
* James Tait	7	18	12	37

EIGHTH DISTRICT.

	Ward 16.	Ward 20.	Ward 24.	Totals.
Robert W. Jaeger	..	2	1	3
Peter Ohlsen	6	8	6	20
All others	..	1	..	1

NINTH DISTRICT.

	Ward 12.	Ward 17.	Total.
James A. DeBell	9	4	13

TENTH DISTRICT.

	Ward 19.	Ward 25.	Total.
Jacob Haertl	27	6	33

ELEVENTH DISTRICT.

	Ward 22.	Ward 23.	Total.
Charles F. Claus	13	3	16

* Withdrawn.

Number of Socialist Ballots Cast, City Primary, 1904.

Wards.	Precincts.										Totals.
	1.	2.	3.	4.	5.	6.	7.	8.	9.	10.	
1	1	1	....	1	1	....	1	4	....	....	9
2	3	1	....	1	....	1	3	3	....	....	12
3	2	1	1	....	....	....	....	....	....	....	4
4	3	....	....	....	....	....	....	....	....	....	3
5	1	....	....	1	4	....	....	....	....	....	6
6	....	....	....	....	1	....	1	4	....	....	6
7	2	1	2	1	1	....	....	....	....	....	7
8	1	4	....	3	2	2	....	....	....	....	12
9	3	2	3	2	2	2	....	....	....	....	14
10	1	....	1	....	....	1	....	....	....	....	3
11	....	2	1	1	....	....	....	....	....	....	4
12	1	1	....	4	1	1	1	....	....	....	9
13	3	2	....	1	2	....	2	1	....	....	11
14	3	2	....	1	5	2	1	5	....	....	19
15	....	2	1	2	1	1	4	3	....	....	14
16	1	1	....	....	....	....	5	....	....	....	7
17	....	1	....	....	....	....	....	1	2	....	4
18	....	3	2	2	....	1	....	....	....	....	8
19	....	4	4	4	1	3	1	1	11	....	29
20	1	2	....	1	4	....	1	....	....	....	9
21	....	....	1	....	....	2	....	....	....	....	3
22	1	5	2	3	1	....	....	2	....	....	14
23	....	1	3	....	....	....	....	....	....	....	4
24	....	3	....	....	....	....	....	3	....	....	6
25	....	2	1	4	....	1	....	....	....	....	8
Total											225

CITY ELECTION,

DECEMBER 13, 1904.

Registered Male Voters, City Election, 1904.

Wards.	Precincts.										Totals.	Per cent. Male Residents Registered by Wards.
	1.	2.	3.	4.	5.	6.	7.	8.	9.	10.		
1....	388	402	610	571	599	627	679	637	347	....	4,860	66.44
2....	562	392	499	478	432	521	664	642	....	....	4,190	57.38
3....	474	579	576	695	637	481	.....	.....	....	....	3,442	76.88
4....	481	421	494	458	455	380	.....	.....	....	....	2,689	63.18
5....	465	646	481	301	511	410	.....	.....	....	....	2,814	62.91
6....	338	457	429	462	523	347	502	351	....	....	3,409	25.75
7....	235	383	534	398	538	374	.....	.....	....	....	2,462	37.20
8....	692	683	537	777	708	777	.....	.....	....	....	4,174	38.09
9....	692	700	513	711	642	512	517	.....	....	....	4,287	47.52
10....	409	442	387	356	366	463	754	818	583	....	4,578	48.49
11....	572	510	579	554	384	311	421	383	692	....	4,406	58.43
12....	732	597	459	722	559	820	551	.....	....	....	4,440	52.59
13....	499	462	415	491	531	443	521	519	....	....	3,881	54.22
14....	683	617	462	510	620	514	629	687	....	....	4,722	69.22
15....	365	630	594	475	535	490	641	546	....	....	4,276	74.38
16....	403	651	839	691	647	593	742	.....	....	....	4,566	68.93
17....	453	464	423	633	447	395	522	754	527	....	4,618	61.30
18....	654	683	684	805	666	770	.....	.....	....	....	4,262	57.77
19....	727	473	630	596	467	598	639	640	635	....	5,405	64.59
20....	874	912	827	729	877	873	1,022	906	883	860	8,763	72.25
21....	603	619	412	556	611	665	765	848	932	....	6,011	72.61
22....	837	834	613	791	795	609	583	699	....	....	5,761	70.10
23....	385	630	539	669	873	791	566	595	373	....	5,421	75.27
24....	673	516	1,015	548	550	544	883	1,074	620	....	6,423	70.30
25....	800	679	570	568	633	824	642	.....	....	....	4,716	69.40
Total.....											114,576	

Average per cent. of male residents who registered, 58.92.

Total Number of Names of Women on First Printed List, September 1, 1904.

WARDS.	PRECINCTS.										Totals.
	1.	2.	3.	4.	5.	6.	7.	8.	9.	10.	
1	70	100	135	91	91	14	72	45	19	....	637
2	25	17	20	33	16	38	20	19	....	....	188
3	120	149	157	146	184	166	....	....	....	....	922
4	130	73	129	85	87	46	....	....	....	....	550
5	79	162	67	40	81	64	....	....	....	....	493
6	35	46	56	27	25	15	20	34	....	....	258
7	27	71	56	30	67	33	....	....	....	....	284
8	9	15	52	38	26	43	....	....	....	....	183
9	14	38	26	18	51	47	28	....	....	....	222
10	18	29	49	49	22	65	120	84	134	....	570
11	97	37	153	208	180	133	184	208	182	....	1,382
12	133	141	51	80	52	47	65	....	....	....	569
13	27	18	13	18	56	33	24	37	....	....	226
14	73	36	68	85	111	62	74	73	....	....	582
15	39	76	100	91	117	124	109	61	....	....	717
16	71	57	61	94	69	163	47	....	....	....	562
17	5	16	78	108	21	14	32	26	58	....	358
18	35	33	39	42	37	119	....	....	....	....	305
19	64	54	110	78	64	94	152	87	27	....	730
20	149	144	189	94	114	140	97	143	137	268	1,475
21	104	85	69	131	90	136	99	193	171	....	1,078
22	105	46	16	93	59	120	155	77	....	....	671
23	116	35	24	71	115	81	116	176	35	....	769
24	76	125	137	119	120	91	175	144	90	....	1,077
25	107	145	148	43	107	131	144	....	....	....	825
Total											15,633

Registered Female Voters, City Election, 1904.

Wards.	Precincts.										Totals.
	1.	2.	3.	4.	5.	6.	7.	8.	9.	10.	
1	71	105	141	95	94	14	72	45	21	....	658
2	26	19	20	35	16	38	25	20	....	....	199
3	123	151	161	146	186	166	....	....	....	....	933
4	130	74	131	85	87	46	....	....	....	....	553
5	79	163	68	42	81	65	....	....	....	....	498
6	38	51	68	28	31	16	27	36	....	....	295
7	27	90	69	43	90	39	....	....	....	....	358
8	9	15	55	40	26	44	....	....	....	....	189
9	16	46	28	21	54	57	28	....	....	....	250
10	21	31	64	57	27	72	153	131	166	....	722
11	116	42	169	231	188	143	202	217	202	....	1,510
12	153	165	58	90	59	52	81	....	....	....	658
13	28	18	14	19	56	35	25	37	....	....	232
14	74	39	76	100	125	78	86	85	....	....	663
15	39	77	105	92	118	128	111	69	....	....	739
16	71	57	71	98	73	183	49	....	....	....	602
17	7	16	82	112	25	14	37	27	58	....	378
18	39	36	42	46	37	121	....	....	....	....	321
19	68	58	113	78	69	95	154	88	27	....	750
20	162	200	210	104	127	173	114	188	175	350	1,803
21	122	92	77	145	98	151	108	201	184	....	1,178
22	123	46	16	102	64	157	168	81	....	....	757
23	122	37	25	72	123	103	141	191	35	....	849
24	86	128	149	121	127	92	191	155	102	....	1,151
25	117	156	156	43	115	139	147	....	....	....	873
Total											17,119

Votes Cast for Street Commissioner, City Election, 1904.

Wards.	Precinct 1.						Precinct 2.				
	William H. Carroll, Socialist Labor Nom. Paper.	Salem D. Charles, Democratic.	Guy C. Emerson, Republican.	George G. Hall, Socialist.	All others.	Blanks.	William H. Carroll, Socialist Labor Nom. Paper.	Salem D. Charles, Democratic.	Guy C. Emerson, Republican.	George G. Hall, Socialist.	Blanks.
1	3	104	139	5	.....	15	3	86	176	4	20
2	6	288	42	7	.....	46	2	191	21	5	23
3	23	150	90	17	.....	10	6	316	35	9	34
4	8	251	25	7	.....	18	4	141	52	10	18
5	3	163	92	3	.....	16	7	336	55	8	41
6	2	158	16	1	.....	77	5	195	32	8	86
7	2	84	38	4	.....	11	9	139	42	9	23
8	4	407	34	13	.....	74	1	330	53	2	80
9	5	295	61	23	.....	51	8	296	57	16	32
10	6	160	44	4	.....	24	8	113	89	7	21
11	7	150	166	7	.....	14	4	150	106	20	50
12	8	143	194	5	1	17	4	119	167	5	10
13	7	281	10	8	.....	19	7	238	9	9	36
14	9	365	36	12	.....	36	6	405	21	13	39
15	5	164	19	6	.....	14	7	326	16	17	37
16	1	156	46	14	.....	16	7	262	50	7	25
17	6	226	25	7	.....	33	5	270	20	4	43
18	10	260	79	18	.....	25	13	187	93	6	43
19	9	277	89	16	.....	19	14	203	57	16	27
20	4	247	186	4	.....	23	9	259	193	6	23
21	3	156	163	10	.....	15	6	245	135	3	13
22	7	262	209	22	.....	28	8	364	132	26	36
23	4	142	111	6	.....	9	11	328	71	7	30
24	11	290	85	15	1	37	6	144	101	24	22
25	6	216	190	20	.....	46	3	106	275	5	19

Votes Cast for Street Commissioner, City Election, 1904.

Wards.	Precinct 3.						Precinct 4.					
	William H. Carroll, Socialist Labor Nom. Paper.	Salem D. Charles, Democratic.	Guy C. Emerson, Republican.	George G. Hall, Socialist.	All others.	Blanks.	William H. Carroll, Socialist Labor Nom. Paper.	Salem D. Charles, Democratic.	Guy C. Emerson, Republican.	George G. Hall, Socialist.	All others.	Blanks.
1	1	120	248	16	.....	26	2	121	232	5	.....	31
2	6	269	35	5	.....	31	6	246	39	7	.....	18
3	3	284	59	5	.....	25	2	343	24	12	.....	44
4	7	179	75	5	1	14	6	199	39	5	.....	24
5	9	236	18	8	.....	49	1	103	47	7	.....	13
6	2	171	24	6	.....	115	3	180	29	2	.....	134
7	11	196	61	11	.....	20	3	109	59	8	.....	23
8	.....	181	130	6	.....	26	5	391	65	26	.....	73
9	10	248	16	14	.....	67	14	341	52	11	.....	58
10	1	102	92	4	.....	13	4	62	95	3	.....	9
11	4	156	149	8	.....	79	2	161	201	2	.....	30
12	6	141	92	4	.....	23	5	181	182	4	.....	25
13	4	201	10	4	.....	31	8	257	20	12	.....	28
14	4	241	55	4	.....	14	5	207	86	12	.....	7
15	11	282	33	10	.....	22	4	219	42	8	.....	25
16	8	380	65	13	.....	31	7	207	147	7	.....	22
17	3	152	106	4	.....	15	6	212	135	12	.....	22
18	11	136	125	17	.....	47	16	228	139	10	.....	27
19	10	336	27	12	.....	39	3	281	53	23	.....	33
20	10	278	165	4	.....	35	5	328	70	7	.....	28
21	6	125	107	6	.....	15	.....	145	161	7	.....	13
22	8	262	65	6	.....	22	7	197	185	25	.....	27
23	7	278	61	9	.....	40	6	262	134	15	1	18
24	5	242	222	10	.....	19	2	164	123	7	.....	17
25	5	103	211	4	.....	15	10	245	68	26	.....	46

Votes Cast for Street Commissioner, City Election, 1904.

Wards.	Precinct 5.					Precinct 6.					
	William H. Carroll, Socialist Labor Nom. Paper.	Salem D. Charles, Democratic.	Guy C. Emerson, Republican.	George G. Hall, Socialist.	Blanks.	William H. Carroll, Socialist Labor Nom. Paper.	Salem D. Charles, Democratic.	Guy C. Emerson, Republican.	George G. Hall, Socialist.	All others.	Blanks.
1	4	244	142	5	29	6	351	39	19	.....	57
2	4	205	40	9	52	6	199	71	3	.....	24
3	3	356	34	10	45	4	285	14	6	.....	37
4	10	232	13	.....	44	3	161	36	2	.....	18
5	6	246	39	10	43	7	180	30	.....	.....	33
6	5	187	48	13	127	2	98	85	6	.....	10
7	4	338	5	13	47	6	204	26	5	.....	21
8	13	306	75	43	107	5	416	65	20	.....	74
9	4	209	101	14	25	5	174	79	8	.....	26
10	2	44	111	3	20	5	75	143	6	.....	16
11	.....	91	189	.....	8	1	50	161	1	.....	7
12	4	116	115	7	32	14	346	96	9	.....	36
13	5	276	17	16	30	2	242	9	13	.....	22
14	8	200	153	17	12	3	182	73	7	.....	16
15	3	261	60	10	20	4	211	73	8	.....	16
16	1	225	124	6	23	.....	138	180	6	.....	12
17	3	230	32	9	52	4	225	15	2	.....	43
18	12	328	60	5	42	4	310	104	5	1	62
19	7	188	62	11	29	5	241	79	21	.....	28
20	11	298	173	20	24	3	306	166	8	.....	21
21	5	184	163	3	14	7	158	212	4	.....	19
22	12	277	122	27	46	1	144	178	6	.....	4
23	11	264	243	19	34	3	193	322	6	.....	18
24	4	129	166	2	10	2	175	136	5	.....	24
25	4	270	149	8	34	5	253	179	11	.....	25

Votes Cast for Street Commissioner, City Election, 1904.

Wards.	Precinct 7.						Precinct 8.				
	William H. Carroll, Socialist Labor Nom. Paper.	Salem D. Charles, Democratic.	Guy C. Emerson, Republican.	George G. Hall, Socialist.	All others.	Blanks.	William H. Carroll, Socialist Labor Nom. Paper.	Salem D. Charles, Democratic.	Guy C. Emerson, Republican.	George G. Hall, Socialist.	Blanks.
1	3	304	125	6	.....	43	6	297	97	14	51
2	8	330	40	8	.....	56	11	328	48	10	55
3	.....	.....	.....	.....	.....	.....	.....	.....	.....	.....	.....
4	.....	.....	.....	.....	.....	.....	.....	.....	.....	.....	.....
5	.....	.....	.....	.....	.....	.....	.....	.....	.....	.....	.....
6	7	201	36	16	.....	116	4	157	23	8	85
7	.....	.....	.....	.....	.....	.....	.....	.....	.....	.....	.....
8	.....	.....	.....	.....	.....	.....	.....	.....	.....	.....	.....
9	7	285	20	3	.....	41	.....	.....	.....	.....	.....
10	1	139	254	7	.....	21	1	147	252	8	21
11	.....	85	179	1	.....	8	.....	72	217	1	10
12	4	284	48	12	.....	25	.....	.....	.....	.....	.....
13	4	328	12	6	.....	28	7	267	12	9	50
14	.....	256	73	14	.....	23	2	272	70	13	27
15	6	275	77	20	.....	21	7	244	59	13	19
16	4	347	103	15	1	49	.....	.....	.....	.....	.....
17	8	305	22	8	.....	32	7	375	81	9	59
18	.....	.....	.....	.....	.....	.....	.....	.....	.....	.....	.....
19	5	360	52	9	.....	29	6	241	81	20	26
20	3	232	153	11	.....	20	3	199	251	5	17
21	5	237	186	7	.....	28	3	203	277	13	17
22	1	171	146	6	.....	14	10	247	131	28	34
23	5	140	247	9	1	7	3	124	274	1	11
24	5	187	290	7	.....	26	11	257	275	10	30
25	6	314	131	6	.....	48	.....	.....	.....	.....	.....

Votes Cast for Street Commissioner, City Election, 1904.

Wards.	Precinct 9.					Precinct 10.				
	William H. Carroll, Socialist Labor Nom. Paper.	Salem D. Charles, Democratic.	Guy C. Emerson, Republican.	George G. Hall, Socialist.	Blanks.	William H. Carroll, Socialist Labor Nom. Paper.	Salem D. Charles, Democratic.	Guy C. Emerson, Republican.	George G. Hall, Socialist.	Blanks.
1	4	107	92	4	28	.....	.....	.....	.....	.....
2	.....	.....	.....	.....	.....	.....	.....	.....	.....	.....
3	.....	.....	.....	.....	.....	.....	.....	.....	.....	.....
4	.....	.....	.....	.....	.....	.....	.....	.....	.....	.....
5	.....	.....	.....	.....	.....	.....	.....	.....	.....	.....
6	.....	.....	.....	.....	.....	.....	.....	.....	.....	.....
7	.....	.....	.....	.....	.....	.....	.....	.....	.....	.....
8	.....	.....	.....	.....	.....	.....	.....	.....	.....	.....
9	.....	.....	.....	.....	.....	.....	.....	.....	.....	.....
10	2	94	193	4	11	.....	.....	.....	.....	.....
11	2	136	251	.....	12	.....	.....	.....	.....	.....
12	.....	.....	.....	.....	.....	.....	.....	.....	.....	.....
13	.....	.....	.....	.....	.....	.....	.....	.....	.....	.....
14	.....	.....	.....	.....	.....	.....	.....	.....	.....	.....
15	.....	.....	.....	.....	.....	.....	.....	.....	.....	.....
16	.....	.....	.....	.....	.....	.....	.....	.....	.....	.....
17	11	221	77	13	14	.....	.....	.....	.....	.....
18	.....	.....	.....	.....	.....	.....	.....	.....	.....	.....
19	7	251	67	35	28	.....	.....	.....	.....	.....
20	3	207	217	7	17	2	153	299	6	9
21	12	251	220	7	19	.....	.....	.....	.....	.....
22	.....	.....	.....	.....	.....	.....	.....	.....	.....	.....
23	2	160	63	9	13	.....	.....	.....	.....	.....
24	5	138	161	2	16	.....	.....	.....	.....	.....
25	.....	.....	.....	.....	.....	.....	.....	.....	.....	.....

Votes Cast for Street Commissioner, City Election, 1904.

Wards.	Totals.						
	William H. Carroll, Socialist Labor Nom. Paper.	Salem D. Charles,* Democratic.	Guy C. Emerson, Republican.	George G. Hall, Socialist.	All others.	Blanks.	For all Candidates for Street Commissioner.
1	32	1,734	1,290	78	.....	300	3,134
2	49	2,056	336	54	.....	305	2,495
3	41	1,734	256	59	.....	195	2,090
4	38	1,163	240	29	1	136	1,471
5	33	1,264	281	36	.....	195	1,614
6	30	1,347	293	60	.....	750	1,730
7	35	1,070	231	50	.....	145	1,386
8	28	2,031	422	110	.....	434	2,591
9	53	1,848	886	89	.....	300	2,376
10	30	936	1,273	46	.....	156	2,285
11	20	1,051	1,619	40	.....	218	2,730
12	45	1,330	894	46	1	168	2,316
13	44	2,090	99	77	.....	244	2,310
14	37	2,128	567	92	.....	174	2,824
15	47	1,982	379	92	.....	174	2,500
16	28	1,715	715	68	1	178	2,527
17	53	2,216	513	68	.....	313	2,850
18	66	1,449	600	61	1	246	2,177
19	66	2,378	567	163	.....	258	3,174
20	53	2,507	1,873	78	.....	217	4,511
21	47	1,704	1,624	60	.....	153	3,435
22	54	1,924	1,168	146	.....	211	3,292
23	52	1,891	1,526	81	2	180	3,552
24	51	1,726	1,559	82	1	201	3,419
25	39	1,507	1,203	80	.....	233	2,829
Grand totals	1,071	42,781	19,914	1,845	7	6,084	65,618

* Elected.

Proportion of men registered who voted, 57.27 per cent.

Votes Cast for Aldermen, City Election, 1904.

WARD 1.

	Precincts.									Totals.
	1.	2.	3.	4.	5.	6.	7.	8.	9.	
Joseph Ahearn, S. L.	3	2	3	2	4	5	2	4	.....	25
Thomas Ahearn, S.	7	4	3	2	5	11	7	12	5	56
John E. Baldwin, D.	47	36	42	51	81	146	104	112	51	670
Louis Ballhaus, S. L.	3	.....	1	1	4	3	1	.....	.....	13
William E. Bartlett, R.	71	101	128	123	69	21	55	50	50	668
Fred E. Bolton, R.	113	142	201	195	115	37	85	77	86	1,051
Patrick Bowen, D.	37	37	31	40	68	100	86	104	41	544
Edward J. Bromberg, R.	103	129	192	166	116	45	81	79	74	985
George S. Brooks, R.	58	79	107	109	53	17	43	49	44	559
Caleb H. Burnham, S. L.	2	2	2	3	1	1	2	4	1	18
Herbert W. Burr, R.	59	73	98	104	51	15	42	59	40	541
Frank J. Callan, S. L.	3	.....	1	5	2	2	1	4	2	20
John A. Campbell, R.	161	212	299	252	199	102	196	158	115	1,694
Edward L. Cauley, D.	45	39	57	52	81	151	106	113	73	717
Louis M. Clark, R.	83	111	151	149	99	28	62	48	66	797
William W. Clarke, D.	22	15	37	28	45	82	58	71	45	403
Charles F. Claus, S.	5	3	3	2	3	10	4	14	5	49
John Edward Cotter, R.	53	58	64	71	50	8	24	25	27	380
James M. Curley, D.	48	20	36	37	79	170	113	135	32	670
George G. Cutting, S.	5	1	3	5	2	9	4	11	3	43
James A. DeBell, S.	5	2	4	3	2	7	4	13	3	43
John J. Duval, S.	5	.....	4	2	1	8	5	12	3	40
Frank R. Fitzgerald, R.	18	23	31	38	21	14	18	20	11	194
Henry A. Frothingham, D.	24	38	46	41	78	76	106	105	61	575
Arthur L. Gavin, D.	17	6	34	20	51	76	66	72	31	373
Frank E. Gaylord, R.	48	53	93	86	41	19	42	29	26	437
Leon Greenman, S. L.	1	2	10	1	1	2	1	1	.....	19
Jacob Haertl, S.	4	3	2	3	1	13	4	10	2	42
William J. Hennessey, D.	20	29	28	33	66	78	49	70	26	399
Robert W. Jaeger, S.	2	1	3	2	1	6	2	8	.....	25
Andrew B. Johnson, S.	.....	.....	3	4	1	5	1	5	2	21
Fred J. Kneeland, D.	23	26	23	36	60	79	66	63	30	406
Moses J. Knoikow, S.	2	.....	6	3	1	5	2	4	1	24
Frank J. Linehan, D.	23	16	22	26	51	97	98	65	34	432
Louis Login, S.	.....	1	1	3	.....	4	1	2	2	14
George Nelson, S. L.	2	1	1	3	3	1	1	4	1	17
James F. Nolan, D.	137	115	166	177	279	414	375	323	124	2,110
William H. Oakes, R.	34	49	62	61	37	16	20	27	27	333
Peter Ohlsen, S.	.....	1	1	1	3	1	.....	6	1	14
Stephen O'Leary, S.	1	1	2	2	3	1	2	5	3	20
Frank J. O'Toole, D.	24	21	30	39	53	96	56	80	19	418
William L. Rutan, R.	43	61	78	78	65	21	45	29	36	456
Daniel C. Stanwood, R.	52	78	104	98	68	18	53	36	49	556
Charles J. Svenson, S.	2	3	2	6	5	7	2	8	2	37
Daniel A. Whelton, D.	51	41	51	52	97	180	210	174	59	915
Total	.....	.....	.....	.....	.....	.....	.....	.....	.....	17,823
Blanks	396	388	611	522	852	1,097	1,062	955	332	6,215

D. signifies Democratic; R., Republican;
S., Socialist; S. L., Socialist Labor Nomination Paper.

Votes Cast for Aldermen, City Election, 1904.

WARD 2.

	Precincts.								Totals.
	1.	2.	3.	4.	5.	6.	7.	8.	
Joseph Ahearn, S. L.	4	3	5	6	3	5	7	5	38
Thomas Ahearn, S.	8	9	7	4	12	3	12	13	68
John E. Baldwin, D.	118	80	114	115	91	93	159	156	926
Louis Ballhaus, S. L.	10	1	4	3	2	2	4	1	27
William E. Bartlett, R.	19	19	16	17	20	49	16	25	181
Fred E. Bolton, R.	36	19	25	36	40	69	41	41	307
Patrick Bowen, D.	154	86	147	191	87	103	216	197	1,181
Edward J. Bromberg, R.	61	19	42	37	58	56	43	79	395
George S. Brooks, R.	17	16	18	14	21	43	18	26	173
Caleb H. Burnham, S. L.	4	1	4	4	2	1	6	1	23
Herbert W. Burr, R.	15	14	9	14	16	40	18	21	147
Frank J. Callan, S. L.	4	1	4	3	2	4	4	5	27
John A. Campbell, R.	79	57	78	68	62	83	68	72	567
Edward L. Cauley, D.	112	81	145	108	88	119	182	131	966
Louis M. Clark, R.	28	13	20	29	26	42	35	25	218
William W. Clarke, D.	58	31	62	51	54	53	73	48	430
Charles F. Claus, S.	4	4	5	6	7	1	7	11	45
John Edward Cotter, R.	10	8	15	15	15	23	13	5	104
James M. Curley, D.	182	104	165	142	106	100	199	222	1,220
George G. Cutting, S.	6	4	4	4	5	2	7	8	40
James A. DeBell, S.	5	4	4	1	4	2	6	10	36
John J. Duval, S.	5	3	1	3	5	2	8	7	34
Frank R. Fitzgerald, R.	4	5	12	13	11	11	10	11	77
Henry A. Frothingham, D.	85	64	81	85	60	61	103	61	600
Arthur L. Gavin, D.	51	33	37	37	30	33	43	47	311
Frank E. Gaylord, R.	25	16	20	27	22	33	29	26	198
Leon Greenman, S. L.	2	1	2	2	1	1	2	1	12
Jacob Haertl, S.	8	2	3	4	4	2	7	12	42
William J. Hennessey, D.	120	66	110	100	71	88	179	142	876
Robert W. Jaeger, S.	2	2	2	.....	2	.....	6	3	17
Andrew B. Johnson, S.	3	.....	1	5	5	.....	2	3	19
Fred J. Kneeland, D.	67	43	64	56	51	55	84	54	474
Moses J. Konikow, S.	7	.....	2	2	6	1	1	2	21
Frank J. Linehan, D.	103	60	75	81	62	63	88	101	633
Louis Login, S.	2	2	1	2	4	2	1	5	19
George Nelson, S. L.	3	3	2	3	1	1	5	4	22
James F. Nolan, D.	293	185	263	243	227	177	308	353	2,049
William H. Oakes, R.	8	4	8	6	11	19	6	13	75
Peter Ohlsen, S.	2	2	.....	3	5	1	2	4	19
Stephen O'Leary, S.	1	1	2	6	3	3	3	7	26
Frank J. O'Toole, D.	133	89	106	140	56	72	157	152	905
William I. Rutan, R.	12	1	13	8	11	20	23	16	104
Daniel C. Stanwood, R.	16	5	15	17	14	31	19	17	134
Charles J. Svenson, S.	1	3	2	2	6	4	3	7	28
Daniel A. Whelton, D.	166	106	146	138	85	99	182	185	1,107
Total	.....	.....	.....	.....	.....	.....	.....	.....	1,4921
Blanks	670	424	561	361	696	449	689	829	4,679

D. signifies Democratic; R., Republican;
S., Socialist; S. L., Socialist Labor Nomination Paper.

Votes Cast for Aldermen, City Election, 1904.

WARD 3.

	Precincts.						Totals.
	1.	2.	3.	4.	5.	6.	
Joseph Ahearn, S. L.	1	3	2	3	3	1	13
Thomas Ahearn, S.	8	11	9	7	8	4	47
John E. Baldwin, D.	97	215	201	206	206	173	1,098
Louis Ballhaus, S. L.	1	4	2	2	3	4	16
William E. Bartlett, R.	60	27	35	13	9	8	152
Fred E. Bolton, R.	105	37	71	15	24	15	267
Patrick Bowen, D.	70	173	147	188	160	173	911
Edward J. Bromberg, R.	87	31	66	20	35	13	252
George S. Brooks, R.	52	20	26	9	9	6	122
Caleb H. Burnham, S. L.	1	2	1	1	2	1	8
Herbert W. Burr, R.	50	16	21	12	9	7	115
Frank J. Callan, S. L.	2	2	3	1	2	2	12
John A. Campbell, R.	95	53	28	35	71	40	322
Edward L. Cauley, D.	151	335	255	300	315	254	1,610
Louis M. Clark, R.	72	27	48	13	14	8	182
William W. Clarke, D.	36	107	69	79	81	54	426
Charles F. Claus, S.	6	17	6	3	6	1	39
John Edward Cotter, R.	29	9	13	7	10	5	73
James M. Curley, D.	75	147	121	227	208	145	923
George G. Cutting, S.	8	7	7	3	12	2	39
James A. DeBell, S.	5	7	8	4	1	3	28
John J. Duval, S.	5	6	6	3	2	.....	22
Frank R. Fitzgerald, R.	9	4	10	10	7	6	46
Henry A. Frothingham, D.	105	184	192	189	195	172	1,037
Arthur L. Gavin, D.	57	105	100	100	101	107	570
Frank E. Gaylord, R.	54	16	27	15	11	12	135
Leon Greenman, S. L.	.....	1	.....	.....	.....	.....	1
Jacob Haertl, S.	5	6	7	3	3	.....	24
William J. Hennessey, D.	56	108	88	125	120	67	564
Robert W. Jaeger, S.	3	3	4	1	2	.....	13
Andrew B. Johnson, S.	1	1	4	1	2	2	11
Fred J. Kneeland, D.	46	87	74	109	98	78	492
Moses J. Konikow, S.	.....	1	2	.....	3	1	7
Frank J. Linehan, D.	65	107	86	137	152	120	667
Louis Login, S.	.....	2	1	.....	1	3	7
George Nelson, S. L.	1	1	.....	2	2	.....	6
James F. Nolan, D.	73	160	165	198	219	202	1,017
William H. Oakes, R.	89	42	62	34	32	23	282
Peter Ohlsen, S.	2	2	2	1	.....	.....	7
Stephen O'Leary, S.	4	4	5	2	17	3	35
Frank J. O'Toole, D.	33	88	89	127	165	86	588
William L. Rutan, R.	37	11	27	3	8	.....	86
Daniel C. Stanwood, R.	50	19	43	4	27	5	148
Charles J. Svenson, S.	3	1	2	.....	1	.....	7
Daniel A. Whelton, D.	97	229	209	253	275	237	1,300
Totals	.....	.....	.....	.....	.....	.....	13,727
Blanks	224	362	288	510	505	379	2,268

D. signifies Democratic; R., Republican;
S., Socialist; S. L., Socialist Labor Nomination Paper.

Votes Cast for Aldermen, City Election, 1904.

WARD 4.

	Precincts.						Totals.
	1.	2.	3.	4.	5.	6.	
Joseph Ahearn, S. L.	2	4	6	4	7	2	25
Thomas Ahearn, S	5	7	6	4	9	3	34
John E. Baldwin, D.	137	89	125	123	170	106	750
Louis Ballhaus, S. L.	2	7	7	1	3	.....	20
William E. Bartlett, R.	12	42	41	19	9	24	147
Fred E. Bolton, R.	22	52	59	31	14	37	215
Patrick Bowen, D.	120	62	82	88	121	67	540
Edward J. Bromberg, R.	27	51	63	37	12	38	228
George S. Brooks, R.	12	36	38	14	7	17	124
Caleb H. Burnham, S. L.	1	6	9	2	5	2	25
Herbert W. Burr, R.	14	26	32	11	10	16	109
Frank J. Callan, S. L.	.....	5	3	1	2	1	12
John A. Campbell, R.	38	45	80	50	45	36	294
Edward L. Cauley, D	238	122	176	197	213	138	1,084
Louis M. Clark, R.	17	35	37	21	6	28	144
William W. Clarke, D	64	26	27	59	56	36	268
Charles F. Claus, S.	5	4	3	2	2	2	18
John Edward Cotter, R.	5	21	26	11	6	13	82
James M. Curley, D.	128	67	98	120	162	91	666
George G. Cutting, S.	9	6	2	3	3	2	25
James A. DeBell, S.	5	6	3	3	2	.....	19
John J. Duval, S.	7	5	3	1	3	.....	19
Frank R. Fitzgerald, R.	9	11	12	6	5	14	57
Henry A. Frothingham, D.	140	66	110	121	129	68	634
Arthur L. Gavin, D.	65	34	38	56	75	41	309
Frank E. Gaylord, R.	8	25	26	9	7	19	94
Leon Greenman, S. L	1	1	4	2	.....	.....	8
Jacob Haertl, S.	2	5	1	.....	3	3	14
William J. Hennessey, D.	101	52	69	80	97	60	459
Robert W. Jaeger, S.	3	2	1	1	.....	.....	7
Andrew B. Johnson, S.	3	4	1	1	.....	.....	9
Fred J. Kneeland, D.	93	42	58	74	73	62	402
Moses J. Konikow, S.	3	1	3	.....	.....	1	8
Frank J. Linehan, D.	93	54	57	60	80	66	410
Louis Login, S	2	2	3	1	.....	.....	8
George Nelson, S. L.	.....	2	4	2	1	.....	9
James F. Nolan, D.	131	78	98	104	121	59	591
William H. Oakes, R.	46	56	80	44	15	38	279
Peter Ohlsen, S.	1	1	2	.....	.....	1	5
Stephen O'Leary, S.	5	4	3	2	7	2	23
Frank J. O'Toole, D.	90	52	75	67	81	66	431
William L. Rutan, R.	9	19	23	17	2	15	85
Daniel C. Stanwood, R.	11	32	31	25	6	25	130
Charles J. Svenson, S.	1	2	2	.....	.....	3	8
Daniel A. Whelton, D.	175	99	134	123	190	107	828
Total	.....	.....	.....	.....	.....	.....	9,656
Blanks	301	207	206	314	334	231	1,593

D. signifies Democratic; R., Republican;
S., Socialist; S. L., Socialist Labor Nomination Paper.

Votes Cast for Aldermen, City Election, 1904.

WARD 5.

	Precincts.						Totals.
	1.	2.	3.	4.	5.	6.	
Joseph Ahearn, S. L.	.....	2	7	1	4	3	17
Thomas Ahearn, S.	2	2	5	3	12	2	26
John E. Baldwin, D.	91	206	170	53	146	124	790
Louis Ballhaus, S. L.	1	2	1	.....	2	1	7
William E. Bartlett, R.	66	28	6	32	30	23	185
Fred E. Bolton, R.	93	56	18	36	37	31	271
Patrick Bowen, D.	59	139	121	38	122	103	582
Edward J. Bromberg, R.	37	62	15	38	42	32	276
George S. Brooks, R.	63	33	8	25	28	22	179
Caleb H. Burnham, S. L.	2	1	3	2	.....	3	11
Herbert W. Burr, R.	54	24	5	20	27	16	146
Frank J. Callan, S. L.	.....	2	2	.....	2	3	9
John A. Campbell, R.	90	73	57	49	44	38	351
Edward L. Cauley, D.	141	311	206	99	227	168	1,152
Louis M. Clark, R.	64	42	6	31	21	23	187
William W. Clarke, D.	31	82	63	31	72	49	328
Charles F. Claus, S.	1	1	6	4	8	1	21
John Edward Cotter, R.	26	13	12	9	13	9	82
James M. Curley, D.	70	183	174	58	155	122	762
George G. Cutting, S.	2	1	7	3	8	2	23
James A. DeBell, S.	1	1	5	3	7	.....	17
John J. Duval, S.	.....	1	3	4	6	.....	14
Frank R. Fitzgerald, R.	13	9	6	3	9	6	46
Henry A. Frothingham, D.	87	204	116	58	132	99	696
Arthur L. Galvin, D.	49	108	62	35	83	51	388
Frank E. Gaylord, R.	41	37	14	18	9	14	133
Leon Greenman, S. L.	1	.....	.....	.....	.....	1	2
Jacob Haertl, S.	.....	4	5	2	4	2	17
William J. Hennessey, D.	47	119	89	45	96	58	454
Robert W. Jaeger, S.	.....	4	3	.....	4	2	13
Andrew B. Johnson, S.	2	4	3	3	3	3	18
Fred J. Kneeland, D.	53	102	71	34	72	53	385
Moses J. Konikow, S.	.....	1	4	.....	3	3	11
Frank J. Linehan, D.	57	158	105	45	125	72	562
Louis Login, S.	.....	2	3	2	4	3	14
George Nelson, S. L.	1	1	6	1	.....	1	10
James F. Nolan, D.	83	227	152	55	151	85	753
William H. Oakes, R.	77	58	10	48	29	30	252
Peter Ohlsen, S.	1	2	1	.....	6	2	12
Stephen O'Leary, S.	6	10	4	3	11	4	38
Frank J. O'Toole, D.	56	124	84	37	99	69	469
William L. Rutan, R.	37	17	3	16	9	13	95
Daniel C. Stanwood, R.	44	28	5	27	16	16	136
Charles J. Svenson, S.	2	1	2	1	5	2	13
Daniel A. Whelton, D.	115	266	187	71	195	129	963
Total	.....	.....	.....	.....	.....	.....	10,916
Blanks	223	378	405	154	330	257	1,747

D. signifies Democratic; R., Republican;
S., Socialist; S. L., Socialist Labor Nomination Paper.

Votes Cast for Aldermen, City Election, 1904.

WARD 6.

	Precincts.								Totals.
	1.	2.	3.	4.	5.	6.	7.	8.	
Joseph Ahearn, S. L.	2	2	4	6	8	1	6	3	32
Thomas Ahearn, S.	3	8	2	4	10	4	8	5	44
John E. Baldwin, D.	19	42	32	30	55	50	64	34	326
Louis Ballhaus, S. L.	1	2	2	3	4	2	3	1	18
William E. Bartlett, R.	6	14	20	16	27	39	25	14	161
Fred E. Bolton, R.	7	26	26	19	52	95	38	26	289
Patrick Bowen, D.	24	37	33	19	45	40	51	34	283
Edward J. Bromberg, R.	8	48	40	23	93	81	119	33	445
George S. Brooks, R.	6	22	23	27	39	70	27	20	234
Caleb H. Burnham, S. L.	.....	.....	2	4	.....	3	2	.....	11
Herbert W. Burr, R.	3	14	17	7	15	36	17	13	122
Frank J. Callan, S. L.	1	1	2	4	2	2	3	1	16
John A. Campbell, R.	11	24	29	24	45	60	36	21	250
Edward L. Cauley, D.	33	61	47	34	68	52	83	42	420
Louis M. Clark, R.	11	21	17	23	39	63	25	18	217
William W. Clarke, D.	140	151	141	161	130	35	126	136	1,020
Charles F. Claus, S.	1	6	1	1	5	5	7	8	34
John Edward Cotter, R.	5	17	18	9	16	25	13	8	111
James M. Curley, D.	163	172	165	172	147	41	151	149	1,160
George G. Cutting, S.	2	6	1	2	5	2	5	7	30
James A. DeBell, S.	.....	6	2	5	5	3	6	6	33
John J. Duval, S.	.....	3	1	3	2	3	5	6	23
Frank R. Fitzgerald, R.	9	11	10	13	14	17	13	3	90
Henry A. Frothingham, D.	24	31	36	21	56	67	59	28	322
Arthur L. Gavin, D.	142	159	159	172	151	30	135	121	1,069
Frank E. Gaylord, R.	4	13	13	6	16	32	12	2	98
Leon Greenman, S. L.	1	2	3	2	.....	1	1	.....	10
Jocob Haertl, S.	1	6	3	4	4	2	5	4	29
William J. Hennessey, D.	34	50	45	53	48	46	44	34	354
Robert W. Jaeger, S.	1	.....	2	2	1	4	4	2	16
Andrew B. Johnson, S.	1	4	2	2	.....	3	4	.....	16
Fred J. Kneeland, D.	36	35	46	44	46	41	50	27	325
Moses J. Konikow, S.	1	2	3	4	3	2	5	3	23
Frank J. Linehan, D.	158	170	196	177	145	28	136	135	1,145
Louis Login, S.	1	5	6	2	5	1	3	2	25
George Nelson, S. L.	2	3	5	6	2	4	.....	1	23
James F. Nolan, D.	167	175	214	222	201	49	164	173	1,365
William H. Oakes, R.	3	5	7	11	10	32	12	6	86
Peter Ohlsen, S.	2	3	6	5	3	2	4	2	27
Stephen O'Leary, S.	6	3	7	5	5	1	7	3	37
Frank J. O'Toole, D.	161	173	191	203	151	39	161	149	1,228
William L. Rutan, R.	6	8	20	15	38	51	19	8	165
Daniel C. Stanwood, R.	16	24	23	11	29	72	21	9	205
Charles J. Svenson, S.	3	4	6	9	10	3	8	4	47
Daniel A. Whelton, D.	198	225	233	253	252	81	237	192	1,671
Total	.....	.....	.....	.....	.....	.....	.....	.....	13,655
Blanks	355	488	365	598	658	87	708	446	3,705

D. signifies Democratic; R. Republican;
S., Socialist; S. L., Socialist Labor Nomination Paper.

Votes Cast for Aldermen, City Election, 1904.

WARD 7.

	Precincts.						Totals.
	1.	2.	3.	4.	5.	6.	
Joseph Ahearn, S. L.	3	4	10	2	6	5	30
Thomas Ahearn, S.	3	13	8	9	7	4	44
John E. Baldwin, D.	45	81	135	62	213	125	661
Louis Ballhaus, S. L.	1	3	5	4	4	2	19
William E. Bartlett, R.	27	25	40	31	11	14	148
Fred E. Bolton, R.	35	48	53	48	22	15	221
Patrick Bowen, D	53	118	139	95	200	113	718
Edward J. Bromberg, R.	37	62	71	65	20	24	279
George S. Brooks, R.	25	35	33	33	7	9	142
Caleb H. Burnham, S. L.	.....	2	5	1	1	1	10
Herbert W. Burr, R.	23	29	30	9	9	12	112
Frank J. Callan, S. L.	11	3	6	1	1	2	24
John A. Campbell, R.	33	30	58	42	8	23	194
Edward L. Cauley, D.	41	88	105	62	178	115	589
Louis M. Clark, R.	20	38	40	47	12	19	176
William W. Clarke, D.	25	45	56	28	72	72	298
Charles F. Claus, S.	4	9	9	4	5	.....	31
John Edward Cotter, R.	14	16	29	19	7	9	94
James M. Curley, D.	51	97	129	58	195	141	671
George G. Cutting, S.	3	6	10	5	5	3	32
James A. DeBell, S.	3	8	5	7	1	2	26
John J. Duval, S.	3	6	7	5	5	1	27
Frank R. Fitzgerald, R.	10	9	16	14	6	4	59
Henry A. Frothingham, D.	65	96	142	82	236	128	749
Arthur L. Gavin, D.	27	50	72	29	92	66	336
Frank E. Gaylord, R.	25	16	35	32	9	20	137
Leon Greenman, S. L.	.....	4	3	1	.....	.....	8
Jacob Haertl, S.	1	5	9	3	5	1	24
William J. Hennessey, D.	20	47	79	43	125	75	389
Robert W. Jaeger, S.	3	4	4	2	.....	1	14
Andrew B. Johnson, S.	4	4	4	3	1	.....	16
Fred J. Kneeland, D.	31	61	97	46	142	103	480
Moses J. Konikow, S.	1	.....	1	3	.....	.....	5
Frank J. Linehan, D.	30	49	57	17	103	95	351
Louis Login, S.	1	.....	2	2	2	1	8
George Nelson, S. L.	.....	2	6	2	.....	.....	10
James F. Nolan, D.	37	52	87	47	146	119	488
William H. Oakes, R.	11	11	16	14	5	5	62
Peter Ohlsen, S.	1	2	3	.....	2	1	9
Stephen O'Leary, S.	1	1	5	3	2	7	19
Frank J. O'Toole, D.	34	52	84	38	118	45	371
William L. Rutan, R.	15	16	30	23	2	7	93
Daniel C. Stanwood, R.	16	10	30	22	5	8	91
Charles J. Svenson, S.	6	1	5	4	2	.....	18
Daniel A. Whelton, D.	51	72	119	56	169	129	596
Total	.....	.....	.....	.....	.....	.....	8,879
Blanks	123	224	204	291	688	308	1,838

D. signifies Democratic; R., Republican;
S., Socialist; S. L., Socialist Labor Nomination Paper.

Votes Cast for Aldermen, City Election, 1904.

WARD 8.

	Precincts.						Totals.
	1.	2.	3.	4.	5.	6.	
Joseph Ahearn, S. L.	8	8	.....	5	11	3	35
Thomas Ahearn, S.	8	17	5	20	33	22	105
John E. Baldwin, D.	390	257	133	306	77	44	1,207
Louis Ballhaus, S. L.	4	6	1	4	3	.....	18
William E. Bartlett, R.	14	38	73	27	36	36	224
Fred E. Bolton, R.	24	30	133	49	59	52	347
Patrick Bowen, D.	381	255	127	295	250	331	1,639
Edward J. Bromberg, R.	95	73	122	149	198	115	752
George S. Brooks, R.	29	30	113	51	53	47	323
Caleb H. Burnham, S. L.	2	4	.....	6	4	1	17
Herbert W. Burr, R.	55	66	58	77	74	68	398
Frank J. Callan, S. L.	2	3	1	2	3	.....	11
John A. Campbell, R.	25	52	106	49	52	48	332
Edward L. Cauley, D.	366	243	141	308	259	340	1,657
Louis M. Clark, R.	17	33	106	44	35	50	285
William W. Clarke, D.	30	59	19	33	44	30	215
Charles F. Claus, S.	11	15	5	20	35	18	104
John Edward Cotter, R.	10	16	40	15	20	26	127
James M. Curley, D.	80	109	46	96	88	86	505
George G. Cutting, S.	11	11	8	19	29	18	96
James A. DeBell, S.	7	9	5	17	27	18	83
John J. Duval, S.	9	12	5	14	27	16	83
Frank R. Fitzgerald, R.	10	11	13	12	19	20	85
Henry A. Frothingham, D.	31	79	72	49	48	89	368
Arthur L. Gavin, D.	30	46	20	34	35	42	207
Frank E. Gaylord, R.	10	21	50	21	14	29	145
Leon Greenman, S. L.	1	3	.....	4	7	2	17
Jacob Haertl, S.	8	7	5	20	32	18	90
William J. Hennessey, D.	360	221	116	308	260	331	1,596
Robert W. Jaegar, S.	3	6	4	11	15	11	50
Andrew B. Johnson, S.	5	6	1	3	4	3	22
Fred J. Kneeland, D.	41	70	37	65	256	355	824
Moses J. Konikow, S.	13	8	.....	14	27	15	77
Frank J. Linehan, D.	382	209	101	279	273	347	1,591
Louis Login, S.	8	4	1	6	13	3	35
George Nelson, S. L.	4	3	1	2	5	5	20
James F. Nolan, D.	405	241	117	337	314	360	1,774
William H. Oakes, R.	6	21	47	17	9	23	123
Peter Ohlsen, S.	4	3	2	1	7	1	18
Stephen O'Leary, S.	5	8	1	5	3	3	25
Frank J. O'Toole, D.	34	74	20	39	55	65	287
William L. Rutan, R.	16	22	71	16	16	20	161
Daniel C. Stanwood, R.	24	33	91	26	33	39	246
Charles J. Svenson, S.	5	11	1	4	9	6	36
Daniel A. Whelton, D.	467	345	182	414	379	448	2,235
Total	.....	.....	.....	.....	.....	.....	18,595
Blanks	274	464	201	627	558	456	2,580

D. signifies Democratic; R., Republican;
S., Socialist; S. L., Socialist Labor Nomination Paper.

Votes Cast for Aldermen, City Election, 1904.

WARD 9.

	Precincts.							Totals.
	1.	2.	3.	4.	5.	6.	7.	
Joseph Ahearn, S. L.	4	6	5	10	2	2	1	30
Thomas Ahearn, S.	15	12	8	12	14	11	3	75
John E. Baldwin, D.	145	192	164	213	98	82	145	1,039
Louis Ballhaus, S. L.	6	2	5	4	1	5	4	27
William E. Bartlett, R.	27	29	8	29	57	59	14	223
Fred E. Bolton, R.	22	49	17	42	103	101	24	358
Patrick Bowen, D.	250	227	171	299	156	131	274	1,508
Edward J. Bromberg, R.	108	102	83	84	118	97	28	620
George S. Brooks, R.	42	26	6	25	41	49	6	195
Caleb H. Burnham, S. L.	21	4	3	.....	1	3	3	35
Herbert W. Burr, R.	9	20	4	26	44	51	8	162
Frank J. Callan, S. L.	22	3	4	4	2	4	3	42
John A. Campbell, R.	20	44	11	41	81	68	20	285
Edward L. Cauley, D.	210	156	168	164	114	95	116	1,023
Louis M. Clark, R.	48	36	11	34	72	72	17	290
William W. Clarke, R.	105	92	85	104	58	38	112	594
Charles F. Claus, S.	14	13	6	7	12	7	4	63
John Edward Cotter, R.	5	21	4	22	28	23	8	111
James M. Curley, D.	174	192	197	245	115	90	203	1,216
George G. Cutting, S.	20	14	5	7	14	7	3	70
James A. DeBell, S.	13	12	5	9	12	7	2	60
John J. Duval, S.	12	9	5	6	11	5	4	52
Frank R. Fitzgerald, R.	19	15	4	16	20	15	7	96
Henry A. Frothingham, D.	179	173	179	163	134	114	175	1,117
Arthur L. Gavin, D.	57	75	36	164	62	53	102	549
Frank E. Gaylord, R.	28	41	10	69	75	105	59	387
Leon Greenman, S. L.	6	7	2	.....	.....	3	1	19
Jacob Haertl, S.	9	12	6	5	5	5	6	48
William J. Hennessey, D.	90	90	43	103	69	54	81	530
Robert W. Jaeger, S.	12	5	2	2	6	5	2	34
Andrew B. Johnson, S.	6	1	1	2	9	5	2	26
Fred J. Kneeland, D.	90	108	70	157	89	49	89	652
Moses J. Konikow, S.	19	9	11	13	5	6	1	64
Frank J. Linehan, D.	72	86	53	106	71	39	85	512
Louis Login, S.	3	1	3	.....	4	1	.....	12
George Nelson, S. L.	5	4	.....	3	1	3	2	18
James F. Nolan, D.	154	164	181	183	105	69	136	992
William H. Oakes, R.	15	5	5	17	24	35	6	107
Peter Ohlsen, S.	4	1	1	2	5	2	1	16
Stephen O'Leary, S.	8	6	3	10	4	3	3	37
Frank J. O' Toole, D.	107	114	40	136	70	49	118	634
William L. Rutan, R.	31	28	7	16	70	63	14	229
Daniel C. Stanwood, R.	25	18	5	17	62	67	11	205
Charles J. Svenson, S.	5	3	2	5	4	2	1	22
Daniel A. Whelton, D.	188	208	216	227	137	90	181	1,247
Total	.....	.....	.....	.....	.....	.....	.....	15,631
Blanks	621	428	630	529	286	200	407	3,101

D. signifies Democratic; R., Republican;
S., Socialist; S. L., Socialist Labor Nomination Paper.

Votes Cast for Aldermen, City Election, 1904.

WARD 10.

	Precincts.									Totals.
	1.	2.	3.	4.	5.	6.	7.	8.	9.	
Joseph Ahearn, S. L.	1	6	.....	2	1	4	3	4	2	23
Thomas Ahearn, S.	4	6	5	8	4	4	2	5	2	40
John E. Baldwin, D.	106	61	53	30	22	37	49	70	36	464
Louis Ballhaus, S. L.	2	2	.....	1	2	2	2	2	1	14
William E. Bartlett, R.	30	42	49	50	32	61	93	106	88	551
Fred E. Bolton, R.	44	85	102	87	114	139	285	245	185	1,286
Patrick Bowen, D.	107	65	54	25	17	29	47	81	36	461
Edward J. Bromberg, R.	40	89	105	90	108	145	280	254	200	1,311
George S. Brooks, R.	29	44	49	50	40	72	101	94	97	576
Caleb H. Burnham, S. L.	4	1	.....	2	1	3	3	3	1	18
Herbert W. Burr, R.	20	32	39	40	42	63	76	74	67	453
Frank J. Callan, S. L.	4	1	.....	1	1	2	1	1	1	12
John A. Campbell, R.	39	83	71	71	100	110	179	178	140	971
Edward L. Cauley, D.	103	68	51	36	20	33	98	90	61	560
Louis M. Clark, R.	30	68	78	71	95	104	248	201	171	1,066
William W. Clarke, D.	48	43	35	20	12	25	28	39	26	276
Charles F. Claus, S.	5	5	5	5	2	5	3	4	2	36
John Edward Cotter, R.	15	37	21	30	41	38	75	64	40	361
James M. Curley, D.	92	64	48	28	12	27	31	55	18	375
George G. Cutting, S.	3	5	6	5	4	9	5	7	2	46
James A. DeBell, S.	4	5	5	3	2	6	3	4	3	35
John J. Duval, S.	3	4	6	2	2	5	3	4	.....	29
Frank R. Fitzgerald, R.	8	17	13	13	18	22	25	32	20	168
Henry A. Frothingham, D.	98	75	73	40	10	43	158	135	98	730
Arthur L. Gavin, D.	40	30	26	14	10	10	27	27	17	201
Frank E. Gaylord, R.	32	64	78	70	65	88	129	138	86	750
Leon Greenman, S. L.	1	.....	.....	1	.....	1	4	.....	2	9
Jacob Haertl, S.	2	4	4	3	2	4	10	1	2	32
William J. Hennessey, D.	59	51	28	25	11	24	54	72	38	362
Robert W. Jaeger, S.	1	3	3	.....	3	2	.....	4	1	17
Andrew B. Johnson, S.	2	1	3	3	1	1	4	4	.....	19
Fred J. Kneeland, D.	62	48	38	23	14	27	52	55	34	353
Moses J. Konikow, S.	3	2	2	2	1	3	1	3	4	21
Frank J. Linehan, D.	35	29	23	11	8	11	23	27	17	184
Louis Login, S.	.....	2	3	.....	1	3	1	2	2	14
George Nelson, S. L.	3	2	.....	.....	7	1	2	.....	1	16
James F. Nolan, D.	68	39	37	15	1	23	31	47	30	291
William H. Oakes, R.	13	21	32	26	28	27	56	59	50	312
Peter Ohlsen, S.	1	1	1	1	.....	1	.....	6	2	13
Stephen O'Leary, S.	3	.....	1	1	1	3	.....	4	3	16
Frank J. O'Toole, D.	64	28	36	13	8	20	28	48	25	270
William L. Rutan, R.	28	76	80	70	101	108	251	209	184	1,107
Daniel C. Stanwood, R.	21	60	83	68	82	100	232	179	153	978
Charles J. Svenson, S.	1	2	.....	3	1	.....	1	1	.....	9
Daniel A. Whelton, D.	80	52	39	27	16	32	47	64	42	399
Total	.....	.....	.....	.....	.....	.....	.....	.....	.....	15,235
Blanks	308	243	99	125	197	238	203	301	138	1,852

D. signifies Democratic; R., Republican;
S., Socialist; S. L., Socialist Labor Nomination Paper.

Votes Cast for Aldermen, City Election, 1904.

WARD 11.

	Precincts.									Totals.
	1.	2.	3.	4.	5.	6.	7.	8.	9.	
Joseph Ahearn, S. L.	5	6	2	2	.....	1	.....	.....	.....	16
Thomas Ahearn, S.	6	13	4	1	.....	.....	.....	.....	2	26
John E. Baldwin, D.	63	78	113	55	14	13	14	6	38	394
Louis Ballhaus, S. L	5	.....	3	1	.....	.....	.....	.....	.....	9
William E. Bartlett, R.	73	52	50	66	55	52	71	66	78	563
Fred E. Bolton, R.	165	80	152	221	201	158	194	218	258	1,647
Patrick Bowen, D	64	73	125	58	11	11	18	8	37	405
Edward J. Bromberg, R	163	114	146	224	217	152	191	229	265	1,701
George S. Brooks, R.	106	106	89	88	56	59	79	66	99	748
Caleb H. Burnham, S. L.	5	.....	3	1	1	.....	1	.....	2	13
Herbert W. Burr, R.	70	49	48	70	28	47	62	49	88	511
Frank J. Callan, S. L.	4	5	1	.....	.....	1	.....	1	.....	12
John A. Campbell, R.	113	70	93	107	92	78	103	99	158	913
Edward L. Cauley, D.	110	94	142	142	86	59	62	73	106	874
Louis M. Clark, R.	141	77	130	219	225	154	184	241	257	1,628
William W. Clarke, D.	54	64	99	47	11	10	11	7	35	338
Charles F. Claus, S.	3	14	5	1	.....	.....	.....	1	1	25
John Edward Cotter, R	48	35	30	30	24	27	32	29	53	308
James M. Curley, D.	39	75	83	52	7	6	12	5	21	300
George G. Cutting, S.	3	10	6	1	.....	1	.....	.....	1	22
James A. DeBell, S.	4	14	6	1	.....	.....	.....	.....	1	26
John J. Duval, S	5	9	4	1	.....	.....	.....	2	1	22
Frank R. Fitzgerald, R.	27	13	16	24	12	18	19	12	23	164
Henry A. Frothingham, D.	164	109	201	239	198	122	133	201	231	1,598
Arthur L. Gavin, D.	50	64	76	41	9	5	10	.....	30	285
Frank E. Gaylord, R.	41	51	44	43	24	34	37	27	47	348
Leon Greenman, S. L.	3	.....	.....	.....	1	.....	1	.....	.....	5
Jacob Haertl, S.	3	10	3	2	.....	.....	.....	.....	2	20
William J. Hennessey, D.	77	65	109	107	75	51	46	75	86	691
Robert W. Jaeger, S.	2	10	3	.....	.....	.....	.....	1	.....	16
Andrew B. Johnson, S.	2	3	4	1	.....	.....	.....	.....	.....	10
Fred J. Kneeland, D.	71	44	82	73	55	42	38	66	72	543
Moses J. Konikow, S.	3	1	3	.....	.....	.....	.....	.....	.....	7
Frank J. Linehan, D.	42	49	54	21	2	5	4	3	8	188
Louis Login, S	2	1	2	.....	.....	.....	.....	.....	1	6
George Nelson, S. L.	6	.....	1	.....	.....	2	.....	.....	1	10
James F. Nolan, D.	57	86	101	60	16	11	11	6	33	381
William H. Oakes, R.	46	24	33	33	20	25	42	26	50	299
Peter Ohlsen, S.	1	3	4	.....	.....	.....	.....	.....	.....	8
Stephen O'Leary, S.	3	2	2	1	.....	.....	1	.....	7	16
Frank J. O'Toole, D.	27	42	57	19	1	10	18	2	18	194
William L. Rutan, R.	108	44	93	175	192	126	166	198	201	1,303
Daniel C. Stanwood, R	143	69	125	212	213	156	190	230	243	1,581
Charles J. Svenson, S	3	7	2	1	.....	1	1	.....	1	16
Daniel A. Whelton, D.	100	136	153	61	9	9	19	7	43	537
Total	.....	.....	.....	.....	.....	.....	.....	.....	.....	18,727
Blanks	178	439	270	271	161	94	141	146	209	1,909

D. signifies Democratic; R., Republican;
S., Socialist; S. L., Socialist Labor Nomination Paper.

Votes Cast for Aldermen, City Election, 1904.

WARD 12.

	Precincts.							Totals.
	1.	2.	3.	4.	5.	6.	7.	
Joseph Ahearn, S. L.	4	2	3	3	4	4	5	25
Thomas Ahearn, S.	3	4	5	7	9	8	6	42
John E. Baldwin, D.	48	37	69	89	50	162	169	624
Louis Ballhaus, S. L.	3	.....	2	3	4	4	3	19
William E. Bartlett, R.	108	94	39	93	63	51	26	474
Fred E. Bolton, R.	201	181	80	154	118	85	44	863
Patrick Bowen, D.	51	37	103	105	55	171	197	719
Edward J. Bromberg, R.	202	186	89	173	114	110	62	936
George S. Brooks, R.	105	87	41	99	60	48	22	462
Caleb H. Burnham, S. L.	6	3	1	4	1	4	3	22
Herbert W. Burr, R.	104	86	36	82	50	39	17	414
Frank J. Callan, S. L.	1	.....	1	1	7	3	5	18
John A. Campbell, R.	142	131	66	147	74	53	32	645
Edward L. Cauley, D.	96	50	89	86	80	160	169	730
Louis M. Clark, R.	164	152	68	142	82	71	33	712
William W. Clarke, D.	58	30	60	64	42	133	108	495
Charles F. Claus, S.	4	4	2	6	4	25	5	50
John Edward Cotter, R.	49	55	19	56	36	24	15	254
James M. Curley, D.	44	31	76	69	64	258	181	723
George G. Cutting, S.	5	4	2	9	3	42	6	71
James A. DeBell, S.	1	7	3	9	5	10	5	40
John J. Duval, S.	1	4	3	5	2	7	4	26
Frank R. Fitzgerald, R.	19	24	12	33	16	13	12	129
Henry A. Frothingham, D.	104	83	83	86	66	124	137	683
Arthur L. Gavin, D.	54	34	60	64	49	153	115	529
Frank E. Gaylord, R.	166	129	90	179	116	108	77	865
Leon Greenman, S. L.	3	.....	1	3	1	23	3	34
Jacob Haertl, S.	3	2	.....	6	2	7	2	22
William J. Hennessey, D.	55	48	59	59	48	127	123	519
Robert W. Jaeger, S.	2	1	1	1	1	20	4	30
Andrew B. Johnson, S.	5	2	1	3	2.	5	3	21
Fred J. Kneeland, D.	48	41	67	69	44	121	123	513
Moses J. Konikow, S.	5	3	2	2	3	22	2	39
Frank J. Linehan, D.	22	18	33	34	30	66	85	288
Louis Login, S.	.....	3	1	3	.....	17	2	26
George Nelson, S. L.	4	2	2	1	1	2	2	14
James F. Nolan, D.	55	31	71	67	36	98	138	496
William H. Oakes, R.	50	56	24	47	38	47	12	274
Peter Ohlsen, S.	3	3	.....	2	1	3	2	14
Stephen O'Leary, S.	2	2	2	2	3	4	1	16
Frank J. O'Toole, D.	56	32	86	85	56	197	136	648
William L. Rutan, R.	118	110	45	81	62	56	25	497
Daniel C. Stanwood, R.	127	119	50	100	59	45	16	516
Charles J. Svenson, S.	4	1	2	6	2	4	1	20
Daniel A. Whelton, D.	48	28	60	75	51	140	138	540
Total	.....	.....	.....	.....	.....	.....	.....	15,097
Blanks	223	178	253	365	304	633	335	2,291

D. signifies Democratic; R., Republican;
S., Socialist; S. L., Socialist Labor Nomination Paper.

Votes Cast for Aldermen, City Election, 1904.

WARD 13.

	Precincts.								Totals.
	1.	2.	3.	4.	5.	6.	7.	8.	
Joseph Ahearn, S. L.	4	6	2	2	4	3	2	3	26
Thomas Ahearn, S.	5	7	8	4	9	7	4	10	54
John E. Baldwin, D.	242	221	177	217	261	200	279	250	1,847
Louis Ballhaus, S. L.	2	.....	1	2	2	2	2	1	12
William E. Bartlett, R.	9	7	9	13	23	7	10	16	94
Fred E. Bolton, R.	13	7	7	16	13	16	13	17	102
Patrick Bowen, D.	178	153	111	165	170	147	212	189	1,325
Edward J. Bromberg, R.	19	11	15	20	21	17	16	24	143
George S. Brooks, R.	1	7	1	11	7	7	3	5	42
Caleb H. Burnham, S. L.	1	2	1	2	1	1	1	1	10
Herbert W. Burr, R.	6	3	4	11	6	7	4	4	45
Frank J. Callan, S. L.	1	3	1	4	2	3	3	2	19
John A. Campbell, R.	10	8	11	16	15	24	12	22	118
Edward L. Cauley, D.	97	95	79	91	117	88	101	93	761
Louis M. Clark, R.	10	6	9	10	13	10	10	13	81
William W. Clarke, D.	57	62	37	62	80	56	47	46	447
Charles F. Claus, S.	1	8	3	1	7	4	2	5	31
John Edward Cotter, R.	4	3	3	11	6	1	2	2	32
James M. Curley, D.	173	155	141	179	168	142	198	158	1,314
George G. Cutting, S.	5	4	4	4	8	4	2	7	38
James A. DeBell, S.	6	6	4	2	8	3	.....	4	33
John J. Duval, S.	6	6	4	2	8	7	2	7	42
Frank B. Fitzgerald, R.	8	7	5	7	10	10	11	7	65
Henry A. Frothingham, D.	78	59	60	78	89	81	80	86	611
Arthur L. Gavin, D.	88	103	53	90	96	68	138	122	758
Frank E. Gaylord, R.	12	5	6	23	18	20	23	12	119
Leon Greenman, S. L.	3	.....	.....	1	.....	2	.....	.....	6
Jacob Haertl, S.	7	3	2	2	6	3	1	3	27
William J. Hennessey, D.	74	73	50	58	80	77	80	79	571
Robert W. Jaeger, S.	4	4	2	2	3	3	.....	1	19
Andrew B. Johnson, S.	5	1	2	1	4	4	2	4	23
Fred J. Kneeland, D.	85	64	57	77	88	79	79	79	608
Moses J. Konikow, S.	2	1	3	.....	1	1	3	2	13
Frank J. Linehan, D.	233	216	172	216	250	200	288	269	1,844
Louis Login, S.	1	3	3	1	7	4	1	2	22
George Nelson, S. L.	1	1	3	4	1	3	2	1	16
James F. Nolan, D.	140	121	138	131	140	132	183	151	1,136
William H. Oakes, R.	3	3	1	6	2	1	6	4	26
Peter Ohlsen, S.	2	.....	1	1	2	.....	.....	.....	6
Stephen O'Leary, S.	1	5	1	6	4	1	4	4	26
Frank J. O'Toole, D.	98	93	68	101	88	84	112	97	741
William L. Rutan, R.	5	2	5	6	8	10	7	3	46
Daniel C. Stanwood, R.	6	4	10	8	11	11	19	5	74
Charles J. Svenson, S.	2	1	2	1	1	1	.....	3	11
Daniel A. Whelton, D.	163	144	132	150	174	153	196	175	1,287
Total	.....	.....	.....	.....	.....	.....	.....	.....	14,671
Blanks	404	400	342	460	376	312	486	427	3,207

D. signifies Democratic; R., Republican;
S., Socialist; S. L., Socialist Labor Nomination Paper.

Votes Cast for Aldermen, City Election, 1904.

WARD 14.

	Precincts.								Totals.
	1.	2.	3.	4.	5.	6.	7.	8.	
Joseph Ahearn, S. L.	8	12	3	5	6	4	2	3	43
Thomas Ahearn, S.	8	12	9	11	15	4	15	12	86
John E. Baldwin, D.	346	377	214	175	211	160	222	249	1,954
Louis Ballhaus, S. L.	6	4	3	3	4	.....	.....	2	22
William E. Bartlett, R.	36	23	41	50	85	42	53	57	387
Fred E. Bolton, R.	43	19	47	74	75	83	76	70	487
Patrick Bowen, D.	185	191	109	98	117	67	133	117	1,017
Edward J. Bromberg, R.	45	24	52	78	105	84	80	81	549
George S. Brooks, R.	25	14	17	26	44	35	37	37	235
Caleb H. Burnham, S. L.	6	2	2	4	2	.....	.....	2	18
Herbert W. Burr, R.	20	16	17	32	64	23	29	31	232
Frank J. Callan, S. L.	5	5	2	3	2	.....	3	1	21
John A. Campbell, R.	42	23	40	52	72	54	55	54	392
Edward L. Cauley, D.	170	188	104	100	122	77	120	133	1,014
Louis M. Clark, R.	37	16	35	49	59	62	47	61	366
William W. Clarke, D.	112	117	66	61	82	46	83	94	661
Charles F. Claus, S.	3	7	2	8	10	6	7	13	56
John Edward Cotter, R.	11	6	23	17	24	16	19	23	139
James M. Curley, D.	222	278	130	90	111	91	138	145	1,205
George G. Cutting, S.	4	6	1	8	11	5	9	10	54
James A. DeBell, S.	4	6	2	6	10	5	5	7	45
John J. Duval, S.	4	17	1	8	10	5	5	11	61
Frank R. Fitzgerald, R.	25	14	45	53	74	54	53	57	375
Henry A. Frothingham, D.	122	130	98	86	104	67	113	98	818
Arthur L. Gavin, D.	101	67	44	52	64	29	60	48	465
Frank E. Gaylord, R.	37	34	57	78	90	75	66	75	512
Leon Greenman, S. L.	2	.....	1	3	1	1	.....	2	10
Jacob Haertl, S.	3	4	2	5	7	5	5	10	41
William J. Hennessey, D.	141	129	93	78	86	64	96	94	781
Robert W. Jaeger, S.	.....	3	1	6	4	3	2	6	25
Andrew B. Johnson, S.	3	9	7	6	12	8	6	16	67
Fred J. Kneeland, D.	118	107	84	56	104	55	70	80	674
Moses J. Konikow, S.	6	21	2	2	6	4	.....	2	43
Frank J. Linehan, D.	235	250	175	132	146	127	189	186	1,440
Louis Login, S.	5	5	1	1	1	1	2	2	18
George Nelson, S. L.	5	16	.....	4	4	.....	1	4	34
James F. Nolan, D.	163	190	122	101	107	84	103	133	1,003
William H. Oakes, R.	9	5	10	19	22	28	19	17	129
Peter Ohlsen, S.	2	1	2	.....	3	2	4	1	15
Stephen O'Leary, S.	2	2	2	.....	7	2	5	3	23
Frank J. O'Toole, D.	126	181	112	94	91	72	85	125	886
William L. Rutan, R.	18	6	20	35	35	40	23	27	204
Daniel C. Stanwood, R.	30	6	31	42	64	56	41	39	309
Charles J. Svenson, S.	1	1	1	.....	4	2	1	2	12
Daniel A. Whelton, D.	223	238	133	108	111	91	145	146	1,195
Total	.....	.....	.....	.....	.....	.....	.....	.....	18,123
Blanks	487	606	263	300	342	218	345	302	2,863

D. signifies Democratic; R., Republican;
S., Socialist; S. L., Socialist Labor Nomination Paper.

Votes Cast for Aldermen, City Election, 1904.

WARD 15.

	Precincts.								Totals.
	1.	2.	3.	4.	5.	6.	7.	8.	
Joseph Ahearn, S. L.	5	6	6	4	3	4	4	4	36
Thomas Ahearn, S.	7	9	8	6	6	5	15	11	67
John E. Baldwin, D.	132	285	249	192	225	189	248	220	1,740
Louis Ballhaus, S. L.	2	2	2	.....	2	2	4	5	19
William E. Bartlett, R.	18	20	40	61	70	77	59	49	394
Fred E. Bolton, R.	24	21	26	39	50	79	76	49	364
Patrick Bowen, D.	72	174	141	93	112	96	115	126	929
Edward J. Bromberg, R.	27	28	38	54	78	90	81	68	464
George S. Brooks, R.	9	6	23	25	28	40	43	28	202
Caleb H. Burnham, S. L.	2	3	2	1	5	1	3	5	22
Herbert W. Burr, R.	9	7	22	22	30	31	30	18	169
Frank J. Callan, S. L.	3	4	5	1	5	1	3	4	26
John A. Campbell, R.	19	12	23	33	52	56	56	37	288
Edward L. Cauley, D.	73	136	104	85	105	102	114	121	840
Louis M. Clark, R.	16	11	16	31	37	58	59	40	268
William W. Clarke, D.	38	66	59	50	55	58	69	59	454
Charles F. Claus, S.	2	8	4	5	6	6	13	10	54
John Edward Cotter, R.	7	5	13	13	12	20	19	16	105
James M. Curley, D	110	223	171	109	146	111	141	142	1,153
George G. Cutting, S.	5	9	4	5	7	3	14	10	57
James A. DeBell, S.	4	6	8	5	6	5	12	10	56
John J. Duval, S.	3	10	6	8	5	5	14	9	60
Frank R. Fitzgerald, R.	9	14	17	27	24	26	37	39	193
Henry A. Frothingham, D.	38	101	105	72	86	98	102	82	684
Arthur L. Gavin, D.	76	127	80	55	114	55	78	61	646
Frank E. Gaylord, R.	10	27	38	37	40	50	46	60	308
Leon Greenman, S. L.	2	3	2	.....	3	.....	2	3	15
Jacob Haertl, S.	3	6	5	4	3	3	16	6	46
William J. Hennessey, D.	71	148	102	94	120	78	113	92	818
Robert W. Jaeger, S.	2	5	5	1	3	2	10	8	36
Andrew B. Johnson, S.	.....	8	2	4	3	5	6	4	32
Fred J. Kneeland, D.	40	105	87	67	81	59	97	87	623
Moses J. Konikow, S.	1	5	1	5	1	1	6	1	21
Frank J. Linehan, D.	120	277	244	173	211	143	221	166	1,555
Louis Login, S.	2	2	2	2	3	2	4	.....	17
George Nelson, S. L.	4	4	1	.....	1	.....	2	4	16
James F. Nolan, D.	74	149	130	109	136	101	125	112	936
William H. Oakes, R.	1	5	13	12	22	15	11	15	94
Peter Ohlsen, S.	2	.....	.....	3	.....	.....	2	1	8
Stephen O'Leary, S.	1	2	4	.....	.....	1	3	2	13
Frank J. O'Toole, D.	55	100	97	64	72	57	96	80	621
William L. Rutan, R.	10	7	6	10	21	34	34	25	147
Daniel C. Stanwood, R.	12	7	14	30	32	52	46	38	231
Charles J. Svenson, S.	2	1	.....	.....	.....	.....	1	.....	4
Daniel A. Whelton, D.	87	197	170	125	166	117	148	129	1,139
Total	.....	.....	.....	.....	.....	.....	.....	.....	15,970
Blanks	247	470	411	350	291	246	395	338	2,748

D. signifies Democratic; R., Republican;
S., Socialist; S. L., Socialist Labor Nomination Paper.

Votes Cast for Aldermen, City Election, 1904.

WARD 16.

	Precincts.							Totals.
	1.	2.	3.	4.	5.	6.	7.	
Joseph Ahearn, S. L.	5	3	8	6	2	3	2	29
Thomas Ahearn, S.	11	6	12	8	3	5	9	54
John E. Baldwin, D.	132	220	275	104	116	49	166	1,062
Louis Ballhaus, S. L.	3	2	5	4	1	.....	1	16
William E. Bartlett, R.	46	27	50	74	62	94	45	398
Fred E. Bolton, R.	49	40	77	148	123	199	89	725
Patrick Bowen, D.	86	110	142	76	104	42	144	704
Edward J. Bromberg, R.	50	41	72	148	137	201	121	770
George S. Brooks, R.	34	21	35	57	70	82	43	342
Caleb H. Burnham, S. L.	2	.....	4	2	3	.....	2	13
Herbert W. Burr, R.	27	22	53	78	60	95	39	374
Frank J. Callan, S. L.	1	2	9	1	2	.....	3	18
John A. Campbell, R.	44	29	58	103	99	138	73	544
Edward L. Cauley, D.	74	142	216	100	131	72	213	948
Louis M. Clark, R.	48	30	58	125	113	180	86	640
William W. Clarke, D.	51	62	77	40	57	25	98	410
Charles F. Claus, S.	8	4	6	10	6	7	13	54
John Edward Cotter, R.	10	16	15	47	28	44	28	188
James M. Curley, D.	86	176	216	119	117	36	237	987
George G. Cutting, S.	10	5	8	7	6	5	11	52
James A. DeBell, S.	9	4	5	9	4	3	6	40
John J. Duval, S.	7	5	6	6	2	5	6	37
Frank R. Fitzgerald, R.	25	7	18	21	10	19	20	120
Henry A. Frothingham, D.	47	108	154	90	107	102	150	758
Arthur L. Gavin, D.	102	188	258	172	163	89	284	1,256
Frank E. Gaylord, R.	23	39	67	95	88	94	72	478
Leon Greenman, S. L.	2	1	3	.....	1	.....	1	8
Jacob Haertl, S.	5	5	5	6	3	4	6	34
William J. Hennessey, D.	66	118	188	122	132	89	229	944
Robert W. Jaeger, S.	6	1	3	1	2	2	7	22
Andrew B. Johnson, S.	2	2	11	5	.....	5	4	29
Fred J. Kneeland, D.	54	92	129	69	67	36	141	588
Moses J. Konikow, S.	3	2	5	1	3	1	4	19
Frank J. Linehan, D.	86	182	231	71	80	30	130	810
Louis Login, S.	1	2	1	1	1	.....	3	9
George Nelson, S. L.	2	4	4	3	2	.....	.....	15
James F. Nolan, D.	54	150	184	73	101	41	137	740
William H. Oakes, R.	10	10	14	46	25	36	27	168
Peter Ohlsen, S.	3	3	3	4	2	1	3	19
Stephen O'Leary, S.	1	1	3	.....	2	2	5	14
Frank J. O'Toole, D.	44	86	127	80	73	37	126	573
William L. Rutan, R.	24	19	22	73	72	116	51	377
Daniel C. Stanwood, R.	20	20	26	87	78	134	58	423
Charles J. Svenson, S.	4	.....	3	2	.....	2	4	15
Daniel A. Whelton, D.	77	167	250	119	132	62	178	985
Total	.....	.....	.....	.....	.....	.....	.....	16,809
Blanks	177	283	363	317	263	165	558	2,126

D. signifies Democratic; R., Republican;
S., Socialist; S. L., Socialist Labor Nomination Paper.

Votes Cast for Aldermen, City Election, 1904.

WARD 17.

	Precincts.									Totals.
	1.	2.	3.	4.	5.	6.	7.	8.	9.	
Joseph Ahearn, S. L.	1	2	2	8	4	4	4	4	1	30
Thomas Ahearn, S.	5	3	5	6	3	2	6	14	3	47
John E. Baldwin, D.	170	194	71	114	181	181	194	226	138	1,469
Louis Ballhaus, S. L.	2	3	2	2	5	2	1	.....	7	24
William E. Bartlett, R.	14	10	55	80	23	9	14	44	35	284
Fred E. Bolton, R.	25	33	122	166	44	16	36	82	95	619
Patrick Bowen, D.	175	193	59	99	171	177	178	210	105	1,367
Edward J. Bromberg, R.	18	26	115	151	46	21	42	71	93	583
George S. Brooks, R.	13	10	46	63	15	6	10	38	30	231
Caleb H. Burnham, S. L.	4	.....	6	3	4	2	.....	4	1	24
Herbert W. Burr, R.	10	10	49	73	13	7	14	35	38	249
Frank J. Callan, S. L.	3	.....	4	18	15	3	3	6	.....	52
John A. Campbell, R.	14	17	72	105	25	14	26	61	61	395
Edward L. Cauley, D.	68	91	60	100	89	68	119	134	107	836
Louis M. Clark, R.	19	14	87	111	23	12	20	46	51	383
William W. Clarke, D.	141	135	52	55	95	121	116	103	83	901
Charles F. Claus, S.	3	2	3	6	3	1	4	8	2	32
John Edward Cotter, R.	8	7	17	48	12	8	5	20	14	139
James M. Curley, D.	245	269	98	143	244	237	273	361	186	2,056
George G. Cutting, S.	2	3	4	10	3	3	4	9	4	42
James A. DeBell, S.	8	6	3	8	3	2	3	10	4	47
John J. Duval, S.	2	2	2	9	3	2	3	7	5	35
Frank R. Fitzgerald, R.	4	5	18	13	15	7	11	17	9	99
Henry A. Frothingham, D.	51	80	60	112	66	49	85	107	91	701
Arthur L. Gavin, D.	62	101	75	110	102	81	152	254	124	1,061
Frank E. Gaylord, R.	29	24	80	86	40	18	48	81	83	489
Leon Greenman, S. L.	1	.....	1	2	3	2	1	2	.....	12
Jacob Haertl, S.	2	2	2	6	1	1	5	7	3	29
William J. Hennessey, D.	63	98	70	107	103	59	99	189	95	883
Robert W. Jaeger, S.	2	1	2	5	1	1	1	10	2	25
Andrew B. Johnson, S.	.....	1	2	1	.....	.....	3	6	.....	13
Fred J. Kneeland, D.	41	98	56	90	75	62	96	135	88	741
Moses J. Konikow, S.	.....	3	2	1	1	.....	3	4	1	15
Frank J. Linehan, D.	31	60	30	45	54	43	56	84	44	447
Louis Login, S.	.....	3	1	2	1	.....	1	3	1	12
George Nelson, S. L.	2	1	1	3	5	3	.....	2	.....	17
James F. Nolan, D.	131	142	62	101	146	129	148	209	112	1,180
William H. Oakes, R.	3	8	22	29	5	5	11	12	24	119
Peter Ohlsen, S.	.....	2	2	2	.....	.....	2	1	2	11
Stephen O'Leary, S.	.....	3	3	3	3	3	2	1	5	23
Frank J. O'Toole, D.	159	178	83	89	52	155	163	219	106	1,204
William L. Rutan, R.	9	11	57	70	17	4	18	31	26	243
Daniel C. Stanwood, R.	8	11	71	72	21	6	15	30	29	263
Charles J. Svenson, S.	1	.....	4	21	.....	.....	9	1	3	39
Daniel A. Whelton, D.	139	159	76	97	158	153	188	222	141	1,333
Total	.....	.....	.....	.....	.....	.....	.....	.....	.....	18,804
Blanks	391	373	246	264	389	344	433	597	300	3,337

D. signifies Democratic; R., Republican;
S., Socialist; S. L., Socialist Labor Nomination Paper.

Votes Cast for Aldermen, City Election, 1904.

WARD 18.

	Precincts.						Totals.
	1.	2.	3.	4.	5.	6.	
Joseph Ahearn, S. L.	4	6	4	9	5	6	34
Thomas Ahearn, S.	3	2	9	12	4	6	36
John E. Baldwin, D.	123	92	62	112	169	172	730
Louis Ballhaus, S. L.	6	2	1	6	2	5	22
William E. Bartlett, R.	42	38	73	60	34	39	286
Fred E. Bolton, R.	67	68	122	104	60	124	545
Patrick Bowen, D.	107	98	64	102	156	142	669
Edward J. Bromberg, R.	97	79	123	141	93	126	659
George S. Brooks, R.	36	36	65	65	24	43	269
Caleb H. Burnham, S. L.	3	2	1	8	1	6	21
Herbert W. Burr, R.	27	33	61	58	32	50	261
Frank J. Callan, S. L.	9	3	2	9	6	7	36
John A. Campbell, R.	53	56	86	68	38	63	364
Edward L. Cauley, D.	107	75	54	86	123	150	595
Louis M. Clark, R.	43	51	85	69	33	73	354
William W. Clarke, D.	120	78	32	89	180	196	695
Charles F. Claus, S.	6	1	13	9	3	6	38
John Edward Cotter, R.	41	32	42	38	15	28	196
James M. Curley, D.	167	144	114	146	279	246	1,096
George G. Cutting, S.	10	2	15	7	5	5	44
James A. De Bell, S.	8	2	10	7	4	4	35
John J. Duval, S.	6	.....	7	3	3	6	25
Frank R. Fitzgerald, R.	10	18	25	22	14	24	113
Henry A. Frothingham, D.	68	69	49	66	82	95	429
Arthur L. Gavin, D.	92	53	55	91	137	151	579
Frank E. Gaylord, R.	61	74	84	82	33	75	409
Leon Greenman, S. L.	4	3	3	8	1	6	25
Jacob Haertl, S.	8	1	11	5	6	6	37
William J. Hennessey, D.	77	66	47	71	93	113	467
Robert W. Jaeger, S.	3	2	9	2	2	4	22
Andrew B. Johnson, S.	3	2	4	2	.....	3	14
Fred J. Kneeland, D.	85	68	57	74	110	120	514
Moses J. Konikow, S.	3	2	6	2	2	6	21
Frank J. Linehan, D.	61	36	37	31	91	76	332
Louis Login, S.	17	1	3	2	2	2	27
George Nelson, S. L.	12	3	2	5	2	5	29
James F. Nolan, D.	97	82	47	78	132	143	579
William H. Oakes, R.	25	23	39	34	12	29	163
Peter Ohlsen, S.	3	.....	3	4	1	3	14
Stephen O'Leary, S.	1	3	7	2	4	7	24
Frank J. O'Toole, D.	266	192	148	226	304	313	1,449
William L. Rutan, R.	50	34	45	44	11	39	223
Daniel C. Stanwood, R.	31	37	46	48	18	53	233
Charles J. Svenson, S.	3	2	4	5	2	2	18
Daniel A. Whelton, D.	131	92	67	110	171	192	763
Total	.....	.....	.....	.....	.....	.....	13,493
Blanks	548	631	509	718	630	432	3,468

D. signifies Democratic; R., Republican;
S., socialist; S. L., Socialist Labor Nomination Paper.

Votes Cast for Aldermen, City Election, 1904.

WARD 19.

	Precincts.									Totals.
	1.	2.	3.	4.	5.	6.	7.	8.	9.	
Joseph Ahearn, S. L.	3	4	6	5	3	1	2	4	7	35
Thomas Ahearn, S.	13	16	13	16	12	18	4	12	34	138
John E. Baldwin, D.	129	109	158	146	104	118	164	127	108	1,163
Louis Ballhaus, S. L.	1	6	3	4	5	2	2	2	3	28
William E. Bartlett, R.	44	30	16	24	39	43	23	31	25	275
Fred E. Bolton, R.	87	44	22	32	70	81	47	58	60	501
Patrick Bowen, D.	135	94	153	104	94	115	127	122	113	1,057
Edward J. Bromberg, R.	109	76	38	56	79	105	76	88	94	721
George S. Brooks, R.	51	34	12	22	33	43	24	28	24	271
Caleb H. Burnham, S. L.	3	5	1	2	3	2	2	1	3	22
Herbert W. Burr, R.	37	29	15	16	24	43	20	23	22	229
Frank J. Callan, S. L.	3	5	3	4	6	2	4	3	6	36
John A. Campbell, R.	71	27	14	23	50	59	40	43	45	372
Edward L. Cauley, D.	116	84	121	112	68	105	134	121	80	941
Louis M. Clark, R.	72	38	21	24	51	58	31	48	46	389
William W. Clarke, D.	229	184	317	273	148	168	340	187	228	2,074
Charles F. Claus, S.	12	11	12	13	11	14	.....	8	32	113
John Edward Cotter, R.	27	14	9	10	14	26	15	14	31	160
James M. Curley, D.	156	134	200	193	130	149	193	187	173	1,515
George G. Cutting, S.	13	11	12	8	10	17	3	6	30	110
James A. DeBell, S.	10	11	13	13	8	16	2	7	23	103
John J. Duval, S.	11	8	12	9	10	13	1	4	20	88
Frank R. Fitzgerald, R.	17	12	11	7	11	9	9	13	10	99
Henry A. Frothingham, D.	108	66	102	85	71	104	126	94	84	840
Arthur L. Gavin, D.	75	66	91	84	71	84	107	81	81	740
Frank E. Gaylord, R.	51	20	17	21	48	46	34	41	22	300
Leon Greenman, S. L.	2	3	1	1	2	.....	2	.....	3	14
Jacob Haertl, S.	15	13	18	16	13	23	5	17	45	165
William J. Hennessey, D.	95	71	103	93	63	183	126	111	90	935
Robert W. Jaeger, S.	7	10	11	10	5	9	.....	7	22	81
Andrew B. Johnson, S.	4	2	9	9	6	7	1	5	4	47
Fred J. Kneeland, D.	97	73	127	128	58	111	150	126	134	1,004
Moses J. Konikow, S.	2	3	5	9	5	4	1	5	12	46
Frank J. Linehan, D.	64	68	85	87	60	70	103	86	93	716
Louis Login, S.	1	5	2	6	3	1	.....	4	4	26
George Nelson, S. L.	1	3	1	5	2	2	1	.....	3	18
James F. Nolan, D.	123	91	123	145	67	117	154	143	141	1,104
William H. Oakes, R.	17	10	5	11	9	23	18	21	3	117
Peter Ohlsen, S.	.....	5	2	3	3	2	.....	3	11	29
Stephen O'Leary, S.	2	6	2	5	3	6	3	2	3	32
Frank J. O'Toole, D.	159	150	184	172	125	147	196	154	152	1,439
William L. Rutan, R.	45	18	5	6	28	30	22	31	19	204
Daniel C. Stanwood, R.	52	18	4	17	39	47	25	39	21	262
Charles J. Svenson, S.	2	2	4	1	2	1	.....	3	9	24
Daniel A. Whelton, D.	113	128	156	135	98	140	196	134	118	1,218
Totals	.....	.....	.....	.....	.....	.....	.....	.....	.....	19,801
Blanks	486	402	729	586	315	254	652	374	425	4,223

D. signifies Democratic; R., Republican;
S., Socialist; S. L., Socialist Labor Nomination Paper.

Votes Cast for Aldermen, City Election, 1904.

WARD 20.

	Precincts.										Totals.
	1.	2.	3.	4.	5.	6.	7.	8.	9.	10.	
Joseph Ahearn, S. L.	5	4	5	3	4	2	3	3	4	.....	33
Thomas Ahearn, S.	6	4	7	4	5	5	8	4	.....	3	46
John E. Baldwin, D.	143	148	156	187	152	159	101	88	97	53	1,284
Louis Ballhaus, S. L.	6	5	.....	.....	3	3	1	2	2	.....	22
William E. Bartlett, R.	88	100	75	34	80	71	65	126	79	122	840
Fred E. Bolton, R.	187	203	174	73	179	167	171	278	244	317	1,993
Patrick Bowen, D.	91	102	125	160	133	113	102	64	65	24	979
Edward J. Bromberg, R.	184	202	188	78	193	188	202	275	239	327	2,076
George S. Brooks, R.	77	92	60	29	64	52	60	119	75	103	731
Caleb H. Burnham, S. L.	6	3	2	2	3	4	2	3	.....	3	28
Herbert W. Burr, R.	148	159	133	57	146	125	93	196	179	251	1,487
Frank J. Callan, S. L.	3	3	2	.....	3	1	4	5	.....	.....	21
John A. Campbell, R.	125	151	110	57	135	136	114	179	156	220	1,383
Edward L. Cauley, D.	150	124	171	191	159	206	113	115	114	72	1,415
Louis M. Clark, R.	189	196	166	79	168	173	139	241	218	329	1,898
William W. Clarke, D.	48	60	57	72	75	73	71	45	59	25	585
Charles F. Claus, S.	4	5	4	2	9	5	7	3	4	3	46
John Edward Cotter, R.	35	58	35	16	48	32	45	58	53	74	454
James M. Curley, D.	116	99	142	170	121	131	101	68	75	26	1,049
George G. Cutting, S.	2	3	4	1	11	5	7	4	4	3	44
James A. DeBell, S.	3	1	4	1	7	3	4	4	4	4	35
John J. Duval, S.	1	3	5	3	7	3	3	5	2	2	34
Frank R. Fitzgerald, R.	24	40	18	14	23	24	22	21	29	26	241
Henry A. Frothingham, D.	139	144	158	116	151	164	140	141	138	125	1,416
Arthur L. Gavin, D.	132	133	138	164	151	152	129	87	92	43	1,221
Frank E. Gaylord, R.	63	80	39	40	68	52	51	70	72	93	628
Leon Greenman, S. L.	3	3	.....	3	1	1	1	3	.....	1	16
Jacob Haertl, S.	2	3	4	1	7	4	6	3	4	2	36
William J. Hennessey, D.	215	200	260	295	312	277	189	160	162	134	2,204
Robert W. Jaeger, S.	3	2	3	1	7	4	3	.....	2	3	28
Andrew B. Johnson, S.	4	4	2	1	4	.....	2	.....	4	2	23
Fred J. Kneeland, D.	108	97	103	118	112	124	82	70	75	61	950
Moses J. Konikow, S.	.....	4	2	3	3	.....	3	2	4	2	23
Frank J. Linehan, D.	100	130	112	128	100	96	63	55	45	33	862
Louis Login, S.	1	2	1	1	3	.....	1	.....	1	1	11
George Nelson, S. L.	8	5	5	1	2	2	6	3	1	.....	33
James F. Nolan, D.	105	90	122	165	150	139	86	75	71	35	1,038
William H. Oakes, R.	34	42	27	19	29	36	27	44	41	63	362
Peter Ohlsen, S.	2	3	2	1	3	.....	3	.....	3	1	18
Stephen O'Leary, S.	1	2	2	5	1	.....	5	2	3	2	23
Frank J. O'Toole, D.	71	78	99	110	103	84	85	61	59	30	780
William L. Rutan, R.	88	103	94	39	102	97	88	141	153	201	1,106
Daniel C. Stanwood, R.	105	113	107	44	109	121	106	151	166	223	1,245
Charles J. Svenson, S.	5	2	5	2	3	.....	3	1	2	1	24
Daniel A. Whelton, D.	147	118	155	197	167	167	132	99	106	53	1,341
Totals	.....	.....	.....	.....	.....	.....	.....	.....	.....	.....	30,112
Blanks	271	307	361	379	366	327	284	251	251	187	2,984

D. signifies Democratic; R., Republican;
S., Socialist; S. L., Socialist Labor Nomination Paper.

Votes Cast for Aldermen, City Election, 1904.

WARD 21.

	Precincts.									Totals.
	1.	2.	3.	4.	5.	6.	7.	8.	9.	
Joseph Ahearn, S. L.	3	3	2	.....	1	2	4	4	2	21
Thomas Ahearn, S.	5	2	5	5	2	5	6	5	7	42
John E. Baldwin, D.	62	89	55	54	75	55	99	81	105	675
Louis Ballhaus S. L.	3	.....	.....	1	1	.....	2	1	2	10
William E. Bartlett, R.	61	56	47	60	71	85	76	105	77	638
Fred E. Bolton, R.	182	167	125	184	204	258	230	321	283	1,954
Patrick Bowen, D.	61	108	62	95	67	53	107	73	104	730
Edward J. Bromberg, R.	164	169	110	137	186	242	217	309	270	1,804
George S. Brooks, R.	63	54	34	56	86	88	82	108	81	652
Caleb H. Burnham, S. L.	5	.....	1	21	1	2	1	2	4	37
Herbert W. Burr, R.	58	62	46	54	74	88	83	126	94	685
Frank J. Callan, S. L.	4	2	1	3	3	.....	1	1	4	19
John A. Campbell, R.	110	90	58	120	134	159	139	212	194	1,216
Edward L. Cauley, D.	68	138	84	75	90	88	118	108	126	895
Louis M. Clark, R.	118	97	79	130	144	199	140	251	208	1,366
William W. Clarke, D.	53	136	49	56	57	43	70	62	90	616
Charles F. Claus, S.	8	2	6	3	3	1	9	4	3	39
John Edward Cotter, R.	32	29	26	41	51	49	50	68	41	387
James M. Curley, D.	82	128	60	70	77	54	99	59	118	747
George G. Cuttting, S.	5	2	5	5	3	1	8	3	5	37
James A. DeBell, S.	3	1	4	.....	3	1	6	2	3	23
John J. Duval, S.	4	1	4	4	6	.....	6	3	2	30
Frank R. Fitzgerald, R.	16	13	12	24	21	22	20	27	21	176
Henry A. Frothingham, D.	82	133	86	86	100	107	132	176	171	1,073
Arthur L. Gavin, D.	101	152	63	95	94	82	139	103	118	947
Frank E. Gaylord, R.	93	57	49	97	117	132	121	127	128	921
Leon Greenman, S. L.	3	.....	1	.....	3	.....	.....	1	1	9
Jacob Haertl, S.	6	4	4	5	2	.....	5	4	3	33
William J. Hennessey, D.	88	109	71	69	90	104	125	112	129	897
Robert W. Jaeger, S.	4	1	5	3	2	1	3	2	1	22
Andrew B. Johnson, S.	.....	.....	2	4	.....	.....	2	1	1	10
Fred J. Kneeland, D.	72	95	73	60	61	69	88	85	113	716
Moses J. Konikow, S.	6	3	2	3	3	2	1	2	.....	22
Frank J. Linehan, D.	33	52	16	34	37	36	42	40	43	333
Louis Login, S.	5	2	2	1	1	2	.....	3	.....	16
George Nelson, S. L.	3	2	2	.....	1	.....	1	1	2	12
James F. Nolan, D.	65	84	60	57	58	54	97	53	90	618
William H. Oakes, R.	36	32	20	42	43	43	42	48	37	343
Peter Ohlsen, S.	1	1	1	3	.....	2	.....	3	2	13
Stephen O'Leary, S.	5	3	1	2	2	3	4	4	2	27
Frank J. O'Toole, D.	95	149	68	82	80	51	88	63	120	796
William L. Rutan, R.	83	67	61	91	97	132	89	164	142	926
Daniel C. Stanwood, R.	97	84	66	97	101	162	103	207	156	1,073
Charles J. Svenson, S.	5	2	1	1	1	8	2	2	1	23
Daniel A. Whelton, D.	75	109	70	58	77	56	112	98	137	792
Total	.....	.....	.....	.....	.....	.....	.....	.....	.....	22,421
Blanks	301	324	214	194	253	259	472	356	322	2,695

D. signifies Democratic; R., Republican;
S., Socialist; S. L., Socialist Labor Nomination Paper.

Votes Cast for Aldermen, City Election, 1904.

WARD 22.

	Precincts.								Totals.
	1.	2.	3.	4.	5.	6.	7.	8.	
Joseph Ahearn, S. L.	13	6	5	6	12	2	1	8	53
Thomas Ahearn, S.	20	28	7	18	19	6	1	25	124
John E. Baldwin, D.	115	191	162	77	141	42	47	106	881
Louis Ballhaus, S. L.	9	2	3	5	12	1	1	7	40
William E. Bartlett, R.	111	60	28	97	80	99	74	63	612
Fred E. Bolton, R.	231	116	61	183	147	205	188	127	1,258
Patrick Bowen, D.	98	193	144	72	122	32	51	106	818
Edward J. Bromberg, R.	292	183	99	241	227	250	245	181	1,718
George S. Brooks, R.	111	59	23	81	83	88	80	55	580
Caleb H. Burnham, S. L.	6	1	1	4	10	5	2	10	39
Herbert W. Burr, R.	119	41	24	80	71	83	74	55	547
Frank J. Callan, S. L.	7	3	1	2	12	3	1	9	38
John A. Campbell, R.	163	106	39	144	108	133	134	100	927
Edward L. Cauley, D.	109	156	121	76	121	61	75	130	849
Louis M. Clark, R.	188	81	46	147	114	175	187	98	1,036
William W. Clarke, D.	95	240	166	60	130	32	45	74	842
Charles F. Claus, S.	23	26	10	21	29	12	3	21	145
John Edward Cotter, R.	74	44	15	58	56	53	45	37	382
James M. Curley, D.	97	262	183	95	135	38	48	173	1,031
George G. Cutting, S.	16	25	3	22	18	10	2	15	111
James A. DeBell, S.	14	19	2	20	13	8	1	13	90
John J. Duval, S.	15	24	3	16	12	7	2	12	91
Frank R. Fitzgerald, R.	30	21	9	35	24	24	13	33	189
Henry A. Frothingham, D.	153	135	93	110	123	111	112	112	949
Arthur L. Gavin, D.	70	154	127	64	86	19	30	85	635
Frank E. Gaylord, R.	84	63	31	90	73	59	41	44	485
Leon Greenman, S. L.	6	5	1	4	10	2	.....	10	38
Jacob Haertl, S.	14	29	5	21	26	13	1	19	128
William J. Hennessey, D.	107	141	106	87	92	53	57	101	744
Robert W. Jaeger, S.	14	22	4	11	13	10	.....	13	87
Andrew B. Johnson, S.	6	7	2	6	7	1	.....	6	35
Fred J. Kneeland, D.	130	204	161	115	146	68	99	178	1,101
Moses J. Konikow, S.	4	9	.....	5	9	4	.....	12	43
Frank J. Linehan, D.	62	104	71	43	73	8	28	52	441
Louis Login, S.	2	2	.....	2	4	3	.....	5	18
George Nelson, S. L.	8	4	1	3	9	1	.....	9	35
James F. Nolan, D.	112	181	119	86	93	34	31	111	767
William H. Oakes, R.	48	18	10	43	32	38	46	32	267
Peter Ohlsen, S.	6	4	3	3	6	4	1	6	33
Stephen O'Leary, S.	8	6	5	3	4	4	1	6	37
Frank J. O'Toole, D.	103	186	159	102	115	22	41	135	863
William L. Rutan, R.	113	47	23	101	67	125	138	57	671
Daniel C. Stanwood, R.	144	77	36	116	89	174	157	66	859
Charles J. Svenson, S.	7	4	2	4	5	2	.....	5	29
Daniel A. Whelton, D.	114	185	132	97	113	38	52	158	889
Total	.....	.....	.....	.....	.....	.....	.....	.....	21,555
Blanks	425	488	295	411	497	169	211	470	2,966

D. signifies Democratic; R., Republican;
S., Socialist; S. L., Socialist Labor Nomination Paper.

Votes Cast for Aldermen, City Election, 1904.

WARD 23.

	Precincts.									Totals.
	1.	2.	3.	4.	5.	6.	7.	8.	9.	
Joseph Ahearn, S. L.	2	2	7	3	10	3	2	.....	1	30
Thomas Ahearn, S.	1	8	6	8	19	7	9	3	5	66
John E. Baldwin, D.	50	168	128	114	134	54	38	38	76	800
Louis Ballhaus, S. L.	.....	3	5	3	6	2	1	.....	.....	20
William E. Bartlett, R.	44	30	25	58	103	140	96	91	25	612
Fred E. Bolton, R.	137	79	52	142	240	319	246	281	70	1,566
Patrick Bowen, D.	51	173	146	115	108	50	31	39	76	789
Edward J. Bromberg, R.	163	124	111	219	399	447	337	347	135	2,282
George S. Brooks, R.	37	27	29	42	105	126	114	93	20	593
Caleb H. Burnham, S. L.	1	2	3	3	8	2	2	1	1	23
Herbert W. Burr, R.	48	32	24	49	101	123	101	108	29	615
Frank J. Callan, S. L.	1	2	2	4	8	7	1	1	2	28
John A. Campbell, R.	77	52	40	77	165	250	188	210	53	1,112
Edward L. Cauley, D.	74	177	142	143	130	77	71	62	82	958
Louis M. Clark, R.	129	51	44	124	206	255	225	268	68	1,370
William W. Clarke, D.	40	101	101	74	83	59	32	30	52	572
Charles F. Claus, S.	3	7	7	10	16	11	8	6	7	75
John Edward Cotter, R.	36	23	16	43	60	98	78	58	26	438
James M. Curley, D.	51	236	241	141	141	48	29	44	75	1,006
George G. Cutting, S.	3	1	4	9	13	8	10	2	4	54
James A. DeBell, S.	1	4	3	6	11	6	8	2	5	46
John J. Duval, S.	.....	3	4	9	11	6	6	2	5	46
Frank R. Fitzgerald, R.	15	11	13	16	36	48	29	24	9	201
Henry A. Frothingham, D.	108	154	110	149	157	95	118	118	79	1,088
Arthur L. Gavin, D.	30	79	68	55	62	25	26	24	31	400
Frank E. Gaylord, R.	47	36	29	65	136	178	132	145	39	807
Leon Greenman, S. L.	.....	2	2	2	6	10	.....	.....	1	23
Jacob Haertl, S.	.....	6	10	8	21	28	7	2	5	87
William J. Hennessey, D.	69	139	107	119	103	41	66	67	84	795
Robert W. Jaeger, S.	1	3	3	7	11	4	4	1	3	37
Andrew B. Johnson, S.	2	1	4	3	10	2	3	1	2	28
Fred J. Kneeland, D.	108	277	219	249	242	141	103	94	113	1,546
Moses J. Konikow, S.	2	3	1	4	5	3	.....	2	4	24
Frank J. Linehan, D.	19	68	57	59	39	20	23	15	28	328
Louis Login, S.	1	2	2	1	4	1	1	.....	1	13
George Nelson, S. L.	1	1	4	4	7	1	.....	.....	2	20
James F. Nolan, D.	40	128	97	106	73	42	28	27	49	590
William H. Oakes, R.	26	14	17	32	84	64	53	49	9	348
Peter Ohlsen, S.	1	4	3	5	6	1	.....	1	1	22
Stephen O'Leary, S.	1	5	1	3	6	.....	1	.....	.....	17
Frank J. O'Toole, D.	46	171	175	135	102	44	35	26	49	783
William L. Rutan, R.	92	32	22	80	129	175	148	183	53	914
Daniel C. Stanwood, R.	121	38	23	89	144	210	158	206	47	1,036
Charles J. Svenson, S.	1	2	3	3	3	2	.....	1	.....	15
Daniel A. Whelton, D.	50	217	161	148	133	55	56	42	87	949
Total	.....	.....	.....	.....	.....	.....	.....	.....	.....	23,172
Blanks	174	431	494	314	401	506	239	177	216	2,952

D. signifies Democratic; R., Republican;
S., Socialist; S. L., Socialist Labor Nomination Paper.

Votes Cast for Aldermen, City Election, 1904.

WARD 24.

	Precincts.									Totals.
	1.	2.	3.	4.	5.	6.	7.	8.	9.	
Joseph Ahearn, S. L.	4	.....	2	2	3	1	11	7	5	35
Thomas Ahearn, S.	9	18	8	6	3	4	4	8	4	64
John E. Baldwin, D.	196	96	140	94	73	95	78	120	76	968
Louis Ballhaus, S. L.	3	.....	2	2	1	1	3	7	6	25
William E. Bartlett, R.	41	48	115	58	71	65	126	126	70	720
Fred E. Bolton, R.	79	89	196	106	156	116	281	280	160	1,463
Patrick Bowen, D.	152	73	98	61	135	68	61	97	42	787
Edward J. Bromberg, R.	82	95	221	118	157	114	273	273	160	1,493
George S. Brooks, R.	28	30	73	43	58	53	94	116	57	552
Caleb H. Burnham, S. L.	5	.....	1	2	3	.....	1	8	2	22
Herbert W. Burr, R.	80	129	233	134	146	125	279	233	121	1,480
Frank J. Callan, S. L.	2	.....	1	3	2	.....	2	8	3	21
John A. Campbell, R.	51	63	159	73	95	89	195	188	110	1,023
Edward L. Cauley, D.	182	75	126	91	74	88	96	139	78	949
Louis M. Clark, R.	115	94	232	134	155	131	282	290	157	1,590
William W. Clarke, D.	107	37	47	32	42	73	35	71	38	482
Charles F. Claus, S.	6	16	8	5	4	2	3	5	1	50
John Edward Cotter, R.	28	44	68	30	42	33	72	86	42	445
James M. Curley, D.	198	118	117	72	60	90	119	107	83	964
George G. Cutting, S.	8	15	11	4	3	3	6	10	2	62
James A. DeBell, S.	4	12	8	6	3	4	2	3	2	44
John J. Duval, S.	6	10	4	3	2	.....	2	4	1	32
Frank R. Fitzgerald, R.	16	21	28	16	17	15	39	37	14	203
Henry A. Frothingham, D.	130	57	116	83	65	74	117	144	89	875
Arthur L. Gavin, D.	173	81	111	94	68	91	74	93	65	850
Frank E. Gaylord, R.	22	26	93	47	57	39	93	97	39	513
Leon Greenman, S. L.	2	1	2	2	1	2	7	6	1	24
Jacob Haertl, S.	6	10	7	1	1	4	7	4	4	44
William J. Hennessey, D.	254	123	192	114	91	128	163	189	120	1,374
Robert W. Jaeger, S.	7	10	6	.....	.....	3	4	6	.....	36
Andrew B. Johnson, S.	5	7	5	3	2	2	1	6	2	33
Fred J. Kneeland, D.	93	57	83	58	42	56	67	126	65	647
Moses J. Konikow, S.	3	5	2	.....	2	1	.....	2	.....	15
Frank J. Linehan, D.	122	67	92	61	43	62	53	83	36	619
Louis Login, S.	.....	2	.....	2	.....	1	.....	3	.....	8
George Nelson, S. L.	2	.....	2	2	1	2	3	8	2	22
James F. Nolan, D.	129	53	78	62	55	99	51	78	57	662
William H. Oakes, R.	14	25	53	26	34	33	55	49	43	332
Peter Ohlsen, S.	2	8	4	2	1	.....	3	14	1	35
Stephen O'Leary, S.	1	5	.....	4	.....	2	3	5	.....	20
Frank J. O'Toole, D.	97	59	80	54	37	71	63	90	51	602
William L. Rutan, R.	39	43	119	61	84	66	156	140	81	789
Daniel C. Stanwood, R.	42	45	122	68	92	70	171	138	88	836
Charles J. Svenson, S.	1	2	3	3	1	3	2	5	8	28
Daniel A. Whelton, D.	159	72	144	100	60	108	120	116	76	955
Total	.....	.....	.....	.....	.....	.....	.....	.....	.....	22,793
Blanks	368	238	274	249	135	307	328	456	192	2,547

D. signifies Democratic; R., Republican;
S., Socialist; S. L., Socialist Labor Nomination Paper.

Votes Cast for Aldermen, City Election, 1904.

WARD 25.

	Precincts.							Totals.
	1.	2.	3.	4.	5.	6.	7.	
Joseph Ahearn, S. L.	4	.....	3	1	2	5	2	17
Thomas Ahearn, S.	12	6	.....	12	6	7	7	50
John E. Baldwin, D.	105	44	43	134	162	122	155	765
Louis Ballhaus, S. L.	2	.....	2	1	1	3	5	14
William E. Bartlett, R	97	123	80	48	57	74	63	542
Fred E. Bolton, R.	183	256	207	70	120	177	126	1,139
Patrick Bowen, D.	116	48	39	167	168	124	170	832
Edward J. Bromberg, R	196	264	221	71	121	193	129	1,195
George S. Brooks, R.	103	118	77	44	48	92	48	530
Caleb H. Burnham, S. L.	1	2	5	.....	1	3	3	15
Herbert W. Burr, R.	87	109	76	43	54	71	45	485
Frank J. Callan, S. L.	3	2	3	2	1	3	2	16
John A. Campbell, R.	146	184	150	56	101	117	74	828
Edward L. Cauley, D.	111	62	49	156	155	137	161	831
Louis M. Clark, R.	140	206	168	40	108	159	111	932
William W. Clarke, D.	120	46	26	136	151	110	184	773
Charles F. Claus, S.	9	4	1	8	5	10	3	40
John Edward Cotter, R.	189	215	179	75	148	159	138	1,103
James M. Curley, D.	97	33	28	162	141	123	193	777
George G. Cutting, S.	11	5	1	10	5	9	3	44
James A. DeBell, S.	9	5	1	12	4	4	2	37
John J. Duval, S.	10	5	2	10	5	5	3	40
Frank R. Fitzgerald, R.	31	32	19	19	17	27	15	160
Henry A. Frothingham, D.	127	94	85	103	161	171	157	898
Arthur L. Gavin, D.	74	30	19	94	118	80	118	533
Frank E. Gaylord, R	71	85	76	45	55	57	31	420
Leon Greenman, S. L	.....	.....	1	.....	.....	3	1	5
Jacob Haertl, S	7	3	2	12	2	6	3	35
William J. Hennessey, D	18	40	35	86	141	104	112	536
Robert W. Jaeger, S.	10	3	.....	9	2	3	2	29
Andrew B. Johnson, S.	4	.....	.....	7	1	2	2	16
Fred J. Kneeland, D	78	40	32	84	106	96	115	551
Moses J. Konikow, S.	5	2	.....	3	3	2	4	19
Frank J. Linehan, D	63	23	16	76	105	62	99	444
Louis Login, S.	4	1	.....	2	2	3	7	19
George Nelson, S. L.	1	1	2	.....	.....	4	.....	8
James F. Nolan, D.	78	31	33	110	134	104	153	643
William H. Oakes, R.	56	54	45	25	41	47	32	300
Peter Ohlsen, S.	6	2	2	2	1	2	2	17
Stephen O'Leary, S.	6	1	.....	4	2	3	2	18
Frank J. O'Toole, D.	82	28	29	92	120	91	163	605
William L. Rutan, R.	100	150	133	40	71	108	84	686
Daniel C. Stanwood, R	125	194	161	36	89	126	99	830
Charles J. Svenson, S.	4	.....	.....	3	2	3	3	15
Daniel A. Whelton, D.	103	46	42	132	175	139	190	827
Total	.....	.....	.....	.....	.....	.....	.....	18,619
Blanks	542	259	273	523	343	361	514	2,815

D. signifies Democratic; R., Republican;
S., Socialist; S. L., Socialist Labor Nomination Paper.

Total Votes Cast for Aldermen, City Election, 1904.

Joseph Ahearn, S. L.	731
Thomas Ahearn, S	1,481
*John E. Baldwin, D	24,287
Louis Ballhaus, S. L	481
William E. Bartlett, R	9,759
*Fred E. Bolton, R	19,838
*Patrick Bowen, D	21,494
*Edward J. Bromberg, R	22,637
George S. Brooks, R	9,067
Caleb H. Burnham, S. L	505
Herbert W. Burr, R	10,088
Frank J. Callan, S. L	566
John A. Campbell, R	15,780
*Edward L. Cauley, D	23,214
*Louis M. Clark, R	16,575
William W. Clarke, D	14,603
Charles F. Claus, S	1,288
John Edward Cotter, R	6,255
*James M. Curley, D	24,091
George G. Cutting, S	1,286
James A. DeBell, S	1,080
John J. Duval, S	1,012
Frank R. Fitzgerald, R	3,445
*Henry A. Frothingham, D	20,249
Arthur L. Gavin, D	15,218
Frank E. Gaylord, R	10,116
Leon Greenman, S. L	349
Jacob Haertl, S	1,146
*William J. Hennessey, D	9,142
Robert W. Jaeger, S	721
Andrew B. Johnson, S	578
Fred J. Kneeland, D	16,112
Moses J. Konikow, S	631
*Frank J. Linehan, D	17,134
Louis Login, S	404
George Nelson, S. L	450
*James F. Nolan, D	23,303
William H. Oakes, R	5,251
Peter Ohlsen, S	402
Stephen O'Leary, S	605
*Frank J. O'Toole, D	17,785
William L. Rutan, R	10,917
Daniel C. Stanwood, R	12,600
Charles J. Svenson, S	518
*Daniel A. Whelton, D	26,011
Grand total	429,205
Blanks	72,709

*Elected.

D. signifies Democratic; R., Republican;
S., Socialist; S. L., Socialist Labor Nomination Paper.

Votes Cast for Members of Common Council, City Election, 1904.

WARD 1.	WARREN F. BUMPUS, Socialist.	WILLIAM G. HARRINGTON, Republican.	LEWIS B. MCKIE,* Republican.	FRANCIS H. MURPHY, Democratic.	ALFRED SEAGREN, Socialist.	ROBERT E. SEXTON,* Democratic.	JAMES SMITH, Socialist.	THEODORE L. SORENSON, Democratic.	ERNEST W. WOODSIDE,* Republican.	Blanks.
Precinct 1....	11	137	154	60	4	102	9	53	159	109
" 2....	5	192	206	50	2	84	2	44	196	86
" 3....	8	277	299	57	4	109	5	58	271	145
" 4....	12	248	262	84	8	137	7	79	250	86
" 5....	13	147	157	205	5	225	14	178	167	161
" 6....	21	56	66	295	21	334	20	289	67	247
" 7....	10	124	133	284	11	277	9	257	154	184
" 8....	18	113	111	230	16	248	16	303	120	220
" 9....	8	95	94	90	3	100	5	95	109	106
Totals.....	106	1,389	1,482	1,355	74	1,616	87	1,356	1,493	1,344

WARD 2.	WILLIAM G. DONOVAN,* Democratic.	VICTOR V. FARDIG, Republican.	MICHAEL H. FITZGERALD,* Democratic.	BERNARD F. HANRAHAN,* Democratic.	ANDREW P. HICKEY, Socialist.	WILLIAM J. POWERS, Socialist.	HYMAN J. SHAROFF, Socialist.	Blanks.
Precinct 1.....	284	48	278	268	21	18	17	233
" 2.....	200	24	184	174	9	10	5	120
" 3.....	273	38	220	229	16	17	10	235
" 4.....	242	39	250	229	25	18	11	134
" 5.....	209	52	207	186	21	19	13	223
" 6.....	206	77	208	187	22	15	13	181
" 7.....	335	38	365	302	28	21	13	224
" 8.....	310	47	315	324	26	22	21	291
Totals.....	2,059	363	2,027	1,899	168	140	103	1,641

* Elected.

Votes Cast for Members of Common Council, City Election, 1904.

WARD 3.	GEORGE J. CANN, Republican.	JOHN J. CONWAY,* Democratic.	MICHAEL J. EAGAN,* Democratic.	THOMAS F. FITZGERALD,* Democratic.	RALPH HODGKINS, Republican.	PATRICK F. O'NEIL, Socialist.	HENRY POWNCEBY, Socialist.	HERBERT W. SMITH, Republican.	Blanks.
Precinct 1	123	141	147	139	111	8	6	121	74
" 2	46	305	318	299	41	17	13	34	127
" 3	32	267	256	252	68	17	9	67	160
" 4	22	357	323	325	15	19	8	17	189
" 5	33	359	324	332	27	14	7	26	222
" 6	17	294	281	282	9	16	5	10	124
Totals	273	1,723	1,649	1,629	271	91	48	275	896

WARD 4.	JOHN D. CADOGAN,* Democratic.	JOHN F. COLLINS,* Democratic.	JOSEPH C. DUNNACK, Socialist Labor Nom. Paper.	WILLIAM E. MAGURN,* Democratic.	FRANK L. OMOND, Republican.	CHARLES W. H. SMITH, Republican.	HERBERT L. WOLFF, Republican.	Blanks.
Precinct 1	245	237	12	252	27	23	27	104
" 2	129	123	8	128	64	70	75	78
" 3	166	167	14	165	76	78	72	105
" 4	188	186	9	200	32	35	32	137
" 5	234	241	10	244	5	10	8	145
" 6	157	139	8	139	42	44	38	93
Totals	1,119	1,093	61	1,128	246	260	252	662

*Elected.

Votes Cast for Members of Common Council, City Election, 1904.

WARD 5.	SYLVESTER BROWN, Republican.	HERBERT E. CROSBY, Republican.	ARTHUR W. DOLAN,* Democratic.	JOHN J. FLYNN, Socialist.	JOHN J. HOWARD, Republican.	JAMES J. MCFAGUE, Socialist.	WILLIAM F. MURRAY, JR.,* Democratic.	JEREMIAH RYAN, Socialist.	JOSEPH M. SULLIVAN,* Democratic.	Blanks.
Precinct 1....	104	98	140	5	102	3	138	5	138	98
" 2....	49	48	296	14	44	11	327	14	316	222
" 3....	21	18	211	15	16	10	239	11	245	174
" 4....	46	38	94	8	38	9	98	9	96	77
" 5....	35	36	230	19	39	16	227	16	248	166
" 6....	39	40	152	7	40	7	167	5	167	126
Totals.....	294	278	1,123	68	279	56	1,196	60	1,210	863

WARD 6.	FRANCESCO CIAMBELLI, Republican.	ABRAHAM FINKS, Socialist.	PHILIP J. MCGONAGLE,* Democratic.	THOMAS J. MCMACKIN,* Democratic.	MAX L. RACHKOWSKY,* Democratic.	DAVID SAPHIRSTEIN, Socialist.	DOMENICA SIBBIAI, Socialist.	CHARLES P. SMITH, Republican.	CHARLES H. WELLS, Republican.	Blanks.
Precinct 1....	55	3	159	159	133	3	5	21	18	206
" 2....	95	8	191	175	156	8	8	29	32	276
" 3....	82	12	177	168	151	13	7	25	25	294
" 4....	147	4	160	159	132	2	5	17	16	402
" 5....	135	12	174	170	174	13	13	44	43	362
" 6....	84	10	75	68	63	8	6	97	106	86
" 7....	74	15	236	216	225	15	13	39	29	266
" 8....	75	14	166	166	136	11	11	16	13	223
Totals.....	747	78	1,338	1,281	1,170	73	68	288	282	2,115

* Elected.

Votes Cast for Members of Common Council, City Election, 1904.

WARD 7.	WILLIAM A. H. CROWLEY,* Democratic.	DANIEL J. DONNELLY,* Democratic.	REMINY DORLAY, Republican.	WILLIAM J. FOLEY,* Democratic.	PATRICK MAHONEY, Socialist.	JOHN J. MCETTRICK, Socialist.	WILLIAM H. MULCAHEY, Socialist.	LEWIS PENNINI, Republican.	KRICOR SAVUGIAN, Republican.	Blanks.
Precinct 1....	74	77	41	72	12	9	11	36	34	51
" 2....	139	130	38	136	13	13	14	36	33	114
" 3....	182	177	51	178	26	18	19	52	44	150
" 4....	99	92	60	89	11	12	12	50	47	134
" 5....	293	279	16	262	11	13	10	15	9	313
" 6....	184	192	17	191	15	7	10	14	14	142
Totals.....	971	947	223	928	88	72	76	203	181	904

WARD 8.	DAVID M. GOLDSTEIN, Republican.	MARTIN JORDAN, Socialist.	ALFRED J. LILL, JR.,* Democratic.	DAVID MANCOVITZ,* Democratic.	JEREMIAH J. MCCARTHY,* Democratic.	ABRAHAM SILVERMAN, Socialist.	HARRY L. SMITH, Republican.	ISRAEL SPIEGEL, Socialist.	EDGAR H. WILLIAMS, Republican.	Blanks.
Precinct 1....	54	15	389	413	390	20	34	18	22	241
" 2....	60	34	289	286	304	27	62	22	60	254
" 3....	121	10	147	145	149	9	144	8	153	143
" 4....	84	33	345	363	379	48	64	43	51	270
" 5....	112	48	278	338	287	66	75	38	50	340
" 6....	86	35	380	381	392	44	76	35	63	248
Totals.....	517	175	1,828	1,926	1,901	214	455	164	399	1,496

* Elected.

Votes Cast for Members of Common Council, City Election, 1904.

WARD 9.	GEORGE T. AREY, Republican.	JOHN W. CRAIG,* Democratic.	FRANK J. GETHRO,* Democratic.	JOSEPH L. GRAY, Republican.	JOHN GRISHAVER, Socialist.	JOSEPH P. LAAS, Socialist.	AARON SCHAUBEL, Socialist.	WILLIAM R. SHERIDAN, Republican.	DANIEL L. SULLIVAN,* Democratic.	Blanks.
Precinct 1....	66	253	247	69	24	25	34	62	266	259
" 2....	59	267	261	69	25	20	27	58	272	169
" 3....	15	211	209	19	22	18	21	11	232	307
" 4....	51	323	334	50	27	12	18	45	350	218
" 5....	117	178	183	116	16	16	14	110	185	124
" 6....	109	135	144	108	13	11	12	106	133	105
" 7....	20	281	273	22	4	3	2	26	266	171
Totals.....	437	1,648	1,651	453	131	105	128	418	1,704	1,353

WARD 10.	FRANK B. FOSTER, Democratic.	DAVID T. MONTAGUE,* Republican.	HENRY F. MONTAGUE, Democratic.	FREDERIC B. MORTON, Socialist.	MALCOLM E. NICHOLS,* Republican.	CHARLES W. M. WILLIAMS,* Republican.	All others.	Blanks.
Precinct 1.....	142	57	146	27	65	53	.....	224
" 2.....	99	118	93	31	120	102	.....	151
" 3.....	82	115	83	22	128	109	.....	97
" 4.....	40	115	44	17	114	112	.....	77
" 5.....	40	130	29	9	131	140	.....	61
" 6.....	64	172	50	27	168	171	.....	83
" 7.....	94	332	83	21	328	305	.....	103
" 8.....	103	331	93	27	291	277	.....	165
" 9.....	60	246	50	12	233	235	3	73
Totals,.....	724	1,616	671	193	1,578	1,504	3	1,034

* Elected.

Votes Cast for Members of Common Council, City Election, 1904.

WARD 11.	THOMAS AHEARN, Socialist.	JOHN J. FENELON, Democratic.	JOHN J. FLYNN, Democratic.	IRVING MOORE, Socialist.	JAMES B. NOYES,* Republican.	MYRON E. PIERCE,* Republican.	ISAAC L. ROBERTS,* Republican.	A. LEBARON RUSSELL, Democratic.	Blanks.
Precinct 1....	12	113	107	14	199	199	181	127	80
" 2....	24	123	124	25	124	124	137	124	185
" 3....	13	176	174	11	165	179	143	193	134
" 4....	5	112	91	7	254	237	183	165	134
" 5....	.....	38	27	1	241	234	164	115	44
" 6....	1	25	19	1	184	185	164	157	24
" 7....	.....	31	25	2	235	224	181	80	41
" 8....	1	20	13	1	269	265	198	85	48
" 9....	3	73	65	2	310	295	257	122	76
Totals	59	711	645	64	1,981	1,942	1,608	1,168	766

WARD 12.	WILLIAM E. CHESTER,* Republican.	HUMPHREY J. COLLINS,* Democratic.	PATRICK A. CONLIN, Democratic.	JAMES W. HAYES, Democratic.	NATHAN B. MACLOUD,* Republican.	JOHN B. MCGREGOR, Republican.	HARRY NOBLE, Socialist.	DUNCAN H. WATSON, Socialist.	Blanks.
Precinct 1....	227	102	86	83	244	237	12	16	97
" 2....	212	68	61	56	218	207	7	5	81
" 3....	120	123	107	150	99	96	7	5	91
" 4....	201	137	104	121	228	215	20	15	150
" 5....	136	113	89	89	131	133	11	10	110
" 6....	119	290	299	298	129	97	14	11	246
" 7....	68	241	241	265	58	48	15	10	173
Totals	1,083	1,074	987	1,062	1,107	1,033	86	72	948

* Elected.

Votes Cast for Members of Common Council, City Election, 1904.

WARD 13.	FLORENCE H. FITZGERALD,* Democratic.	LEO F. MCCULLOUGH,* Democratic.	THOMAS F. MCDAVITT,* Democratic.	All others.	Blanks.
Precinct 1	295	296	295	....	89
" 2	231	239	233	3	191
" 3	210	196	191	....	153
" 4	243	264	235	....	233
" 5	290	275	271	....	196
" 6	235	206	213	....	210
" 7	304	302	319	....	209
" 8	271	260	279	....	225
Totals	2,079	2,038	2,036	3	1,506

WARD 14.	THOMAS F. COOGAN,* Democratic.	JOHN J. DRISCOLL,* Democratic.	WILLIAM J. DRUMMOND,* Democratic.	ARTHUR H. FARRELL, Republican.	FRANCIS A. FLEMING, Socialist.	WILLIAM J. HANDRAHAN, Socialist.	JOHN A. HANSON, Republican.	FERDIENAND HOUTENBRINK, JR., Socialist Labor Nom. Paper.	SAMUEL W. WILEMAN, Republican.	Blanks.
Precinct 1	329	332	322	56	16	16	44	6	46	207
" 2	382	404	379	24	21	18	23	2	16	183
" 3	217	229	221	54	9	9	53	3	46	113
" 4	206	193	194	81	20	22	82	7	69	77
" 5	239	216	202	110	27	25	106	11	94	140
" 6	179	149	144	88	14	15	92	6	75	81
" 7	254	260	252	84	16	14	80	3	78	57
" 8	249	236	241	92	21	22	88	6	79	118
Totals	2,055	2,019	1,955	589	144	141	568	44	503	976

* Elected.

Votes Cast for Members of Common Council, City Election, 1904.

WARD 15.	JAMES J. COHEN, Socialist.	JOHN F. GILL, Socialist.	JAMES J. HUGHES,* Democratic.	CHARLES V. LAWLER, Socialist.	HUGH MEALEY, JR.,* Democratic.	AUGUSTUS C. NOWLIN, Republican.	PATRICK H. O'CONNOR,* Democratic.	FRANK M. TUTTLE, Republican.	Blanks.
Precinct 1.....	14	13	152	11	138	25	158	24	89
" 2.....	15	20	313	21	280	14	340	12	194
" 3.....	11	13	298	18	245	33	262	35	159
" 4.....	16	20	209	22	180	45	201	51	150
" 5.....	10	13	261	19	235	61	258	75	130
" 6.....	8	13	199	21	183	88	180	89	155
" 7.....	19	23	251	27	276	69	238	82	212
" 8.....	18	17	204	25	250	57	204	60	191
Totals.....	111	132	1,887	164	1,787	392	1,841	428	1,280

WARD 16.	CHARLES M. CALLAHAN,* Democratic.	GEORGE F. COUGHLIN,* Democratic.	LEMUEL M. DWELLEY, Republican.	CHARLES T. ELLIS, Republican.	LOUIS HOFFMAN, Socialist.	SAMUEL P. LEVANBERG, Socialist.	CHARLES MEMBERSON, Socialist.	JOHN P. NOONAN,* Democratic.	CHARLES H. S. ROBINSON, Republican.	Blanks.
Precinct 1....	152	106	98	44	11	10	10	123	53	92
" 2....	229	215	109	28	6	4	5	230	53	174
" 3 ...	336	307	150	57	11	10	9	333	62	216
" 4....	164	161	172	172	13	9	13	157	186	123
" 5....	181	180	147	144	8	7	6	174	143	147
" 6....	82	84	216	216	7	7	9	84	217	86
" 7....	300	341	114	108	21	22	17	299	110	225
Totals.....	1,444	1,394	1,006	769	77	69	69	1,400	824	1,063

* Elected.

Votes Cast for Members of Common Council, City Election, 1904.

WARD 17.	ELMER E. CLARK, Republican.	JAMES J. CONBOY,* Democratic.	WILLIAM J. GLEASON,* Democratic.	THOMAS M. JOYCE,* Democratic.	ANDREW KOSMECKI, Socialist.	GEORGE A. LOWE, Republican.	DANIEL LYNCH, Socialist.	JAMES H. MUGRIDGE, Republican.	JOHN WOELFEL, Socialist.	Blanks.
Precinct 1....	32	228	214	221	4	27	7	25	8	125
" 2....	38	270	262	265	8	34	10	31	9	99
" 3....	123	128	117	116	8	118	8	114	8	100
" 4....	181	157	160	155	20	166	28	161	15	118
" 5....	46	242	240	240	8	46	12	42	11	91
" 6....	11	259	234	237	3	18	5	12	5	83
" 7....	41	290	284	278	14	35	23	37	17	106
" 8....	110	361	355	343	14	95	24	91	17	183
" 9....	98	206	192	191	13	87	19	87	13	102
Totals.....	680	2,141	2,058	2,046	92	626	136	600	103	1,007

WARD 18.	WILLIAM J. BARRETT,* Democratic.	HENRY A. BROWN, Republican.	DANIEL J. CURLEY, JR.,* Democratic.	JOSEPH P. GOOD,* Democratic.	FREDERICK S. JOHNSTON, Republican.	CLIFFORD C. THOMPSON, Republican.	Blanks.
Precinct 1.....	274	77	252	240	71	74	188
" 2.....	201	95	191	180	92	89	178
" 3.....	133	145	143	124	152	144	167
" 4.....	227	126	218	219	133	133	204
" 5.....	297	48	346	350	37	38	225
" 6.....	296	96	324	315	94	80	253
Totals.....	1,428	587	1,474	1,428	579	558	1,215

* Elected.

Votes Cast for Members of Common Council, City Election, 1904.

WARD 19.	RUDOLPH GOELLER, Socialist.	HENRY HOHENSTEIN, Republican.	JAMES J. KELLEY,* Democratic.	SAMUEL J. MADDEN,* Democratic.	JAMES MASTERTON, Republican.	JAMES MCCARTHY, Socialist.	TIMOTHY F. MURPHY,* Democratic.	FRANK X. REICHERT, Socialist.	JOHAN SACHE, Socialist Labor Nom. Paper.	Blanks.
Precinct 1....	35	100	270	265	100	24	235	21	6	174
" 2....	29	48	188	186	83	20	165	17	14	201
" 3....	27	31	319	332	25	29	299	25	3	182
" 4....	25	51	307	287	29	30	271	20	4	155
" 5....	17	92	182	177	76	10	166	12	5	154
" 6....	28	107	232	225	82	33	226	30	2	157
" 7....	22	70	348	347	36	21	348	9	4	160
" 8....	28	77	231	251	62	33	246	23	4	167
" 9....	40	74	234	210	47	46	245	47	10	211
Totals.....	251	650	2,311	2,280	540	246	2,201	204	52	1,561

WARD 20.	FRANCIS BAKER, Democratic.	CHARLES E. BEATTY,* Republican.	TILTON S. BELL,* Republican.	JOSEPH L. CROWLEY, Democratic.	REDMOND S. FITZGERALD, Democratic.	CLIFFORD L. GOODWIN, Socialist.	GEORGE G. HALL, Socialist.	THOMAS LEAVITT,* Republican.	JEREMIAH F. WHELAN, Socialist.	Blanks.
Precinct 1...	214	207	215	207	207	7	7	210	6	112
" 2...	220	232	227	212	211	10	10	226	7	115
" 3...	244	187	191	238	247	9	9	190	18	143
" 4...	303	82	85	300	301	5	5	94	11	128
" 5...	255	191	197	289	250	20	26	196	17	137
" 6...	258	183	190	256	293	12	13	177	7	123
" 7...	208	173	170	198	203	10	8	163	13	111
" 8...	161	280	289	147	148	8	8	278	12	94
" 9...	165	258	262	146	148	8	8	261	11	86
" 10...	91	353	365	80	79	5	6	371	4	53
Totals.....	2,119	2,146	2,191	2,073	2,087	94	100	2,166	106	1,102

* Elected.

Votes Cast for Members of Common Council, City Election, 1904.

WARD 21.	JOSEPH BALLEM, Socialist.	SHERWIN L. COOK,* Republican.	LEONARD S. COYNE, Democratic.	THOMAS J. KELLEY, Democratic.	J. JOSEPH KENNEY, Democratic.	EDWIN T. MCKNIGHT,* Republican.	FRED P. WARNER,* Republican.	ALEXANDER WOOLF, Socialist.	All others.	Blanks.
Precinct 1....	13	175	138	143	128	171	161	15	.....	97
" 2....	10	154	181	225	180	153	152	10	.....	141
" 3....	5	121	104	120	98	121	114	5	.....	89
" 4....	10	192	100	107	111	168	174	8	.....	108
" 5....	14	195	149	131	125	195	185	15	1	97
" 6....	8	260	114	106	104	244	252	9	.....	103
" 7....	11	203	177	176	172	206	258	15	.....	171
" 8....	12	314	139	137	134	318	322	16	.....	147
" 9....	12	261	148	188	189	258	244	18	.....	209
Totals.....	95	1,875	1,250	1,333	1,241	1,834	1,862	111	1	1,162

WARD 22.	GEORGE ALEXANDER, Republican.	KNUT W. ANDERSON, Socialist Labor Nom. Paper.	EDWARD BRADY, Socialist.	JOHN E. CROOK, Republican.	MATTHEW J. HANLEY, Democratic.	JOSEPH HARTOG, Socialist Labor Nom. Paper.	WILLIAM F. HOWES,* Republican.	CHARLES F. HUDSON, Socialist.	JAMES J. MCCARTHY,* Democratic.	JOHN A. MCISAAC, Socialist.	JOHN J. SHEA, JR.,* Democratic.	Blanks.
Precinct 1	235	13	27	241	176	11	248	25	239	21	164	184
" 2	104	5	40	105	275	3	111	28	349	28	369	281
" 3	55	6	12	57	224	4	87	8	241	10	251	134
" 4	201	6	26	203	129	6	238	22	147	25	152	168
" 5	161	12	30	137	181	9	151	34	244	27	263	203
" 6	218	6	14	209	66	1	228	20	74	9	66	88
" 7	211	3	4	217	84	3	221	2	77	2	79	111
" 8	122	10	34	155	237	8	158	36	201	25	177	187
Totals..	1,307	61	187	1,324	1,372	45	1,442	175	1,572	147	1,521	1,356

* Elected.

Votes Cast for Members of Common Council, City Election, 1904.

WARD 23.	GEORGE W. CARRUTH,* Republican.	RICHARD J. CRONIN, Democratic.	HARRY B. FOWLER,* Republican.	PAUL L. JEPSON, Democratic.	J. HENRY LEONARD,* Republican.	JOHN P. SHEEHAN, Democratic.	Blanks.
Precinct 1	147	94	145	92	151	112	75
" 2	80	296	72	289	103	348	153
" 3	55	221	51	205	96	321	236
" 4	158	227	162	228	167	239	127
" 5	258	232	299	238	269	247	170
" 6	357	104	402	160	367	87	149
" 7	290	70	309	132	292	69	65
" 8	330	82	309	73	318	71	56
" 9	78	144	80	138	93	143	65
Totals	1,753	1,470	1,829	1,555	1,856	1,637	1,096

WARD 24.	GIDEON B. ABBOTT,* Republican.	DENNIS J. DRISCOLL, Democratic.	ROBERT GALLAGHER, Democratic.	JAMES OLIVER HIGGINS,* Republican.	EMERSON C. INGERSOLL, Socialist.	FRANCIS A. KING, Democratic.	CHARLES PATTERSON,* Republican.	HARRY V. SMITH, Socialist.	ARTHUR THEOBALD, Socialist.	Blanks.
Precinct 1	97	275	259	93	12	320	83	6	4	168
" 2	117	137	131	111	32	133	109	22	16	83
" 3	276	220	174	252	16	175	247	17	11	106
" 4	171	167	118	123	7	119	137	10	6	81
" 5	207	118	85	162	4	94	187	4	4	68
" 6	170	158	130	135	7	139	174	5	6	102
" 7	328	197	130	306	10	107	307	12	8	140
" 8	311	164	266	347	16	140	300	16	13	176
" 9	187	123	121	173	4	122	178	3	3	52
Totals	1,864	1,559	1,414	1,702	108	1,349	1,722	95	71	976

* Elected.

Votes Cast for Members of Common Council, City Election, 1904.

WARD 25.	PATRICK H. BARRY, Democratic.	PATRICK J. BURNS, Democratic.	JAMES J CARLEY, Independent Voters Nom. Paper.	WILLIAM E. COSE,* Republican.	JOHN A. GURNEY, Socialist,	WILLIAM McDONALD, Socialist.	FRANCIS B. McKINNEY, Democratic.	JOHN A. RICE, Socialist.	EDWARD M. RICHARDSON,* Republican.	EDWARD C. WEBSTER,* Republican.	Blanks.
Precinct 1....	143	137	80	239	13	11	134	13	220	280	164
" 2....	75	66	6	305	6	14	61	13	293	302	83
" 3....	57	56	12	241	3	4	58	8	238	239	98
" 4....	180	270	31	102	16	45	186	16	89	83	167
" 5....	189	245	8	145	8	13	212	10	193	138	234
" 6....	197	190	16	194	10	14	216	13	230	205	134
" 7....	263	254	12	141	5	5	276	6	162	138	253
Totals	1,104	1,218	165	1,367	61	106	1,143	79	1,425	1,385	1,133

*Elected.

Votes Cast for School Committee, City Election, 1904.

WARD 1.

For Three Years.

	Precincts.									Totals.
	1.	2.	3.	4.	5.	6.	7.	8.	9.	
Rudolph Appel, S.	10	7	8	14	10	25	10	28	6	118
Harriet Brackett, S.	10	16	19	19	14	25	14	26	9	152
John A. Brett, D.	71	57	87	89	196	270	237	230	82	1,319
George E. Brock, P.S.A., R.	179	216	335	279	200	73	136	126	112	1,656
Ella L. Cabot, P.S.A., R.	173	210	337	283	181	69	134	114	106	1,607
Mary E. Cheney, I.W.V., R.	134	202	248	230	132	52	92	91	82	1,263
John D. Drum, P.S.A., D.	119	116	168	168	223	264	269	224	90	1,641
James E. Fee, P.S.A., R.	164	199	306	266	176	73	141	123	109	1,557
Clifford L. Goodwin, S.	10	7	13	10	14	27	15	28	7	131
William S. Kenny, P.S.A., D.	154	124	220	206	293	309	303	279	115	2,003
Charles H. Kip, R., P.S.A., D.	137	151	210	217	220	226	244	212	102	1,719
Antoinette F. Konikow, S.	9	5	8	9	9	19	9	22	6	96
Daniel Lynch, S.	11	5	8	11	10	21	13	24	5	108
John F. Malloy, S.	7	5	7	10	7	17	6	21	5	85
Samantha H. Merrifield, S.	14	6	13	20	12	14	10	22	6	117
Winthrop M. Merrill, D.	68	63	83	89	177	248	224	224	76	1,252
William F. Merritt, R., D.	94	110	129	137	160	205	201	187	92	1,315
Russell B. Miller, I.W.V., R.	142	207	224	216	127	34	94	105	75	1,224
Duncan D. Russell, P.S.A., R.	167	203	128	251	180	60	133	117	107	1,346
John A. Ryan, D.	66	54	105	80	171	246	211	221	72	1,226
Joseph A. Sheehan, P.S.A., D.	103	90	140	151	199	253	244	217	87	1,484
John P. Weigel, S.	7	10	20	8	11	18	13	18	10	115
Total	....	....	....	....	....	....	....	....	....	21,534
Blanks	599	713	1,152	789	990	1,284	1,271	1,213	615	8,626

For One Year.

Francis W. Falvey, D.	78	53	88	87	199	268	249	239	87	1,348
Emma R. Goodwin, S.	12	12	19	17	10	17	15	24	7	133
Henry C. Hess, S. L.	....	3	3	5	4	2	3	4	2	26
Gustave Magnitzky, P.S.A., R.	143	193	258	235	152	58	123	97	95	1,354
Total	....	....	....	....	....	....	....	....	....	2,861
Blanks	73	86	128	100	99	134	113	120	56	909

D. signifies Democratic; R., Republican; I.W.V., Independent Women Voters; P.S.A., Public School Association; S., Socialist; S.L., Socialist Labor Nom. Paper.

Votes Cast for School Committee, City Election, 1904.

WARD 2.

For Three Years.

	Precincts.								Totals.
	1.	2.	3.	4.	5.	6.	7.	8.	
Rudolph Appel, S.	19	8	15	10	14	7	16	28	117
Harriet Brackett, S.	12	6	15	12	16	5	9	24	99
John A. Brett, D.	225	160	207	188	148	168	272	258	1,626
George E. Brock, P.S.A., R.	62	45	57	43	63	91	66	69	496
Ella L. Cabot, P.S.A., R.	58	38	58	34	61	89	67	75	480
Mary E. Cheney, I.W.V., R.	44	24	47	23	56	63	55	42	354
John D. Drum, P.S.A., D.	233	155	185	172	144	170	248	262	1,569
James E. Fee, P.S.A., R.	57	43	47	38	61	88	74	72	480
Clifford L. Goodwin, S.	18	8	10	9	13	7	16	23	104
William S. Kenny, P.S.A., D.	275	177	210	208	167	199	295	296	1,827
Charles H. Kip, R., P.S.A., D.	208	131	178	160	139	166	218	232	1,432
Antoinette F. Konikow, S.	11	10	15	6	7	7	17	21	94
Daniel Lynch, S.	13	6	16	10	11	8	15	31	110
John F. Malloy, S.	11	7	12	5	10	5	16	25	91
Samantha H. Merrifield, S.	16	4	12	7	16	7	14	22	98
Winthrop M. Merrill, D.	209	144	192	176	136	154	241	237	1,489
William F. Merritt, R., D.	187	112	162	140	99	140	187	186	1,213
Russell B. Miller, I.W.V., R.	34	22	40	19	41	63	37	42	298
Duncan D. Russell, P.S.A., R.	55	32	34	29	55	81	58	62	406
John A. Ryan, D.	203	143	191	165	137	143	235	237	1,454
Joseph A. Sheehan, P.S.A., D.	213	144	176	171	133	159	234	245	1,475
John P. Weigel, S.	13	5	7	5	11	6	12	23	82
Total	....	....	....	....	....	....	....	....	15,394
Blanks	1,072	552	962	1,066	1,030	734	1,270	1,216	7,902

For One Year.

Francis W. Falvey, D.	283	166	221	196	153	173	289	267	1,748
Emma R. Goodwin, S.	8	5	16	8	10	5	13	21	86
Henry C. Hess, S. L.	8	1	1	2	1	1	2	2	18
Gustave Magnitzky, P.S.A., R.	44	26	37	16	47	70	43	59	342
Total	....	....	....	....	....	....	....	....	2,194
Blanks	63	49	81	115	110	71	112	117	718

D. signifies Democratic; R., Republican; I.W.V., Independent Women Voters; P.S.A., Public School Association; S., Socialist; S.L., Socialist Labor Nom. Paper.

Votes Cast for School Committee, City Election, 1904.

WARD 3.

For Three Years.

	Precincts.						Totals.
	1.	2.	3.	4.	5.	6.	
Rudolph Appel, S.	7	13	10	12	10	11	63
Harriet Brackett, S.	12	13	15	11	8	13	72
John A. Brett, D.	152	311	259	330	369	297	1,718
George E. Brock, P.S.A., R.	131	58	111	45	60	37	442
Ella L. Cabot, P.S.A., R.	127	46	99	32	51	28	383
Mary E. Cheney, I.W.V., R.	128	43	70	21	24	14	300
John D. Drum, P.S.A., D.	158	288	267	293	313	266	1,585
James E. Fee, P.S.A., R.	130	49	85	45	55	26	390
Clifford L. Goodwin, S.	9	19	10	11	12	8	69
William S. Kenny, P.S.A., D.	165	292	263	298	316	270	1,604
Charles H. Kip, R., P.S.A., D.	180	259	248	255	279	237	1,458
Antoinette F. Konikow, S.	7	16	9	16	11	5	64
Daniel Lynch, S.	8	23	13	15	18	14	91
John F. Malloy, S.	12	14	11	11	15	10	73
Samantha H. Merrifield, S.	16	14	14	11	11	5	71
Winthrop M. Merrill, D.	142	301	268	316	341	283	1,651
William F. Merritt, R., D.	157	242	213	241	268	230	1,351
Russell B. Miller, I.W.V., R.	126	36	48	15	26	12	263
Duncan D. Russell, P.S.A., R.	126	42	99	27	42	16	352
John A. Ryan, D.	134	284	240	310	326	276	1,570
Joseph A. Sheehan, P.S.A., D.	155	274	249	290	318	259	1,545
John P. Weigel, S.	6	14	11	14	9	6	60
All others	1	....	....	....	....	....	1
Total	....	....	....	....	....	....	15,176
Blanks	591	765	636	989	1,030	781	4,792

For One Year.

Francis W. Falvey, D.	145	303	249	325	360	275	1,657
Emma R. Goodwin, S.	12	12	8	8	9	4	53
Henry C. Hess, S.L.	2	....	....	3	1	....	6
Gustave Magnitzky, P.S.A., R.	109	34	86	27	31	12	299
Total	....	....	....	....	....	....	2,015
Blanks	67	78	63	88	88	97	481

D. signifies Democratic; R., Republican; I.W.V., Independent Women Voters; P.S.A., Public School Association; S., Socialist; S.L., Socialist Labor Nom. Paper.

Votes Cast for School Committee, City Election, 1904.

WARD 4.

For Three Years.

	Precincts.						Totals.
	1.	2.	3.	4.	5.	6.	
Rudolph Appel, S	8	14	14	7	7	7	57
Harriet Brackett, S	9	18	13	9	8	7	64
John A. Brett, D	248	137	183	191	236	142	1,137
George E. Brock, P.S.A., R	41	89	109	59	24	54	376
Ella L. Cabot, P.S.A., D	32	83	108	61	21	50	355
Mary E. Cheney, I.W.V., R	29	67	95	49	13	46	299
John D. Drum, P.S.A., D	230	135	183	204	216	130	1,098
James E. Fee, P.S.A., R	44	84	113	58	23	49	371
Clifford L. Goodwin, S	6	12	12	9	6	9	54
William S. Kenny, P.S.A., D	227	140	184	208	223	129	1,111
Charles H. Kip, R., P.S.A., D	190	137	179	180	185	138	1,009
Antoinette F. Konikow, S	5	10	6	8	9	4	42
Daniel Lynch, S	9	12	10	11	14	9	65
John F. Malloy, S	9	12	9	9	6	6	51
Samantha H. Merrifield, S	8	11	12	6	6	5	48
Winthrop M. Merrill, D	233	129	170	180	228	133	1,073
William F. Merritt, R., D	183	118	150	148	169	111	879
Russell B. Miller, I.W.V., R	24	69	86	44	13	38	274
Duncan D. Russell, P.S.A., R	31	74	99	50	21	50	325
John A. Ryan, D	230	124	158	170	224	133	1,039
Joseph A. Sheehan, P.S.A., D	222	121	179	189	221	122	1,054
John P. Weigel, S	7	12	13	10	6	7	55
Total	....	....	....	....	....	....	10,836
Blanks	719	368	539	580	721	493	3,420

For One Year.

Francis W. Falvey, D	251	123	161	186	235	145	1,101
Emma R. Goodwin, S	7	14	5	6	6	8	46
Henry C. Hess, S.L	2	3	4	3	....	...	12
Gustave Magnitzky, P.S.A., R	28	65	90	42	9	43	277
Total	....	....	....	....	....	....	1,436
Blanks	55	42	68	68	75	38	346

D. signifies Democratic; R., Republican; I.W.V., Independent Women Voters; P.S.A., Public School Association; S., Socialist; S.L., Socialist Labor Nom. Paper.

Votes Cast for School Committee, City Election, 1904.

WARD 5.

For Three Years.

	Precincts.						Totals.
	1.	2.	3.	4.	5.	6.	
Rudolph Appel, S.	8	12	17	9	16	8	70
Harriet Brackett, S.	9	14	17	13	17	7	77
John A. Brett, D.	145	345	236	104	230	171	1,231
George E. Brock, P.S.A., R.	135	78	29	58	58	49	407
Ella L. Cabot, P.S.A., R.	128	83	25	57	50	50	393
Mary E. Cheney, I.W.V., R.	93	44	17	43	40	36	273
John D. Drum, P.S.A., D.	164	310	204	101	217	163	1,159
James E. Fee, P.S.A., R.	122	96	37	51	54	50	410
Clifford L. Goodwin, S.	13	11	13	10	19	6	72
William S. Kenny, P.S.A., D.	164	312	201	100	205	158	1,140
Charles H. Kip, R., P.S.A., D.	174	281	172	101	183	158	1,069
Antoinette F. Konikow, S.	8	9	11	5	17	4	54
Daniel Lynch, S.	9	15	18	10	33	5	90
John F. Malloy, S.	5	13	15	7	22	6	68
Samantha H. Merrifield, S.	7	10	14	11	16	5	63
Winthrop M. Merrill, D.	138	336	233	94	220	161	1,182
William F. Merritt, R., D.	132	260	179	83	167	129	950
Russell B. Miller, I.W.V., R.	91	36	16	40	35	36	254
Duncan D. Russell, P.S.A., R.	129	73	24	50	45	43	364
John A. Ryan, D.	121	316	233	86	223	156	1,135
Joseph A. Sheehan, P.S.A., D.	154	275	195	86	185	152	1,047
John P. Weigel, S.	5	11	12	7	14	4	53
Total	....	....	....	....	....	....	11,561
Blanks	438	964	738	346	854	579	3,919

For One Year.

Francis W. Falvey, D.	139	343	243	98	239	180	1,242
Emma R. Goodwin, S.	11	9	9	15	11	2	57
Henry C. Hess, S.L.	3	....	2	....	....	4	9
Gustave Magnitzky, P.S.A., R.	109	65	15	40	37	35	301
Total	....	....	....	....	....	....	1,609
Blanks	37	71	63	31	78	46	326

D. signifies Democratic; R., Republican; I.W.V., Independent Women Voters; P.S.A., Public School Association; S., Socialist; S.L. Socialist Labor Nom. Paper.

Votes Cast for School Committee, City Election, 1904.

WARD 6.

For Three Years.

	Precincts.								Totals.
	1.	2.	3.	4.	5.	6.	7.	8.	
Rudolph Appel, S.	....	17	13	12	23	7	13	7	92
Harriet Brackett, S.	8	16	13	6	26	13	13	7	102
John A. Brett, D.	151	185	161	156	150	76	148	168	1,195
George E. Brock, P.S.A., R.	29	76	92	56	105	126	97	48	629
Ella L. Cabot, P.S.A., R.	27	58	61	44	104	110	87	35	526
Mary E. Cheney, I.W.V., R.	16	40	36	28	52	75	52	28	327
John D. Drum, P.S.A., D.	134	192	170	149	168	115	168	166	1,262
James E. Fee, P.S.A., R.	26	54	57	49	98	105	89	39	517
Clifford L. Goodwin, S.	3	22	11	9	14	9	13	6	87
William S. Kenny, P.S.A., D.	136	197	174	149	174	115	151	158	1,254
Charles H. Kip, R., P.S. A., D.	127	172	161	128	171	123	155	142	1,179
Antoinette F. Konikow, S.	1	13	9	10	16	6	13	5	73
Daniel Lynch, S.	5	18	12	10	14	7	18	7	91
John F. Malloy, S.	4	8	9	10	13	6	11	4	65
Samantha H. Merrifield, S.	3	10	13	7	13	9	13	8	76
Winthrop M. Merrill, D.	144	193	158	146	149	77	123	156	1,146
William F. Merritt, R., D.	129	151	135	122	113	81	100	140	971
Russell B. Miller, I.W.V., R.	15	36	33	30	38	76	35	22	285
Duncan D. Russell, P.S.A., R.	21	53	55	37	95	107	77	26	471
John A. Ryan, D.	149	147	122	148	130	58	114	156	1,024
Joseph A. Sheehan, P.S.A., D.	127	173	137	137	166	98	136	156	1,130
John P. Weigel, S.	2	12	8	6	14	5	9	7	63
Total	....	....	....	....	....	....	....	....	12,565
Blanks	879	957	1,152	1,415	1,314	276	1,517	901	8,411

For One Year.

Francis W. Falvey, D.	154	183	165	158	148	69	148	160	1,185
Emma R. Goodwin, S.	4	9	7	10	20	12	16	3	81
Henry C. Hess, S. L.	....	1	13	3	4	....	1	1	23
Gustave Magnitzky, P.S.A., R.	21	43	29	28	82	93	83	29	408
Total	....	....	....	....	....	....	....	....	1,697
Blanks	88	114	135	159	141	36	146	106	925

D. signifies Democratic; R., Republican; I.W.V., Independent Women Voters; P.S.A., Public School Association; S., Socialist; S.L., Socialist Labor Nom. Paper.

Votes Cast for School Committee, City Election, 1904.

WARD 7.

For Three Years.

	Precincts.						Totals.
	1.	2.	3.	4.	5.	6.	
Rudolph Appel, S.	8	13	18	14	12	10	75
Harriet Brackett, S.	9	20	28	15	12	13	97
John A. Brett, D.	77	140	170	81	304	199	971
George E. Brock, P.S.A., R.	59	92	98	80	53	39	421
Ella L. Cabot, P.S.A., R.	58	101	108	84	54	34	439
Mary E. Cheney, I.W.V., R.	32	78	88	71	30	31	330
John D. Drum, P.S.A., D.	96	145	172	105	282	168	968
James E. Fee, P.S.A., R.	52	79	91	80	47	31	380
Clifford L. Goodwin, S.	6	16	23	12	11	7	75
William S. Kenny, P.S.A., D.	87	138	173	94	277	170	939
Charles H. Kip, R., P.S.A., D.	94	154	165	101	255	148	917
Antoinette F. Konikow, S.	6	16	18	14	11	8	73
Daniel Lynch, S.	7	19	30	13	23	14	106
John F. Malloy, S.	6	16	23	9	16	9	79
Samantha H. Merrifield, S.	4	14	20	11	12	6	67
Winthrop M. Merrill, D.	83	139	166	81	284	189	942
William F. Merritt, R., D.	67	112	139	79	206	160	763
Russell B. Miller, I.W.V., R.	34	70	83	67	17	21	292
Duncan D. Russell, P.S.A., R.	55	81	91	83	38	33	381
John A. Ryan, D.	71	131	162	81	284	194	923
Joseph A. Sheehan, P.S.A., D.	89	133	168	79	261	171	901
John P. Weigel, S.	5	12	22	10	11	6	66
Total	....	....	....	....	....	....	10,205
Blanks	187	497	664	552	1,156	587	3,643

For One Year.

Francis W. Falvey, D.	71	132	182	81	293	235	994
Emma R. Goodwin, S.	6	9	19	11	14	6	65
Henry C. Hess, S.L.	4	3	6	1	1	1	16
Gustave Magnitzky, P.S.A., R.	48	70	67	73	20	15	293
Total	....	....	....	....	....	....	1,368
Blanks	20	63	66	61	129	24	363

D. signifies Democratic; R., Republican; I.W.V., Independent Women Voters; P.S.A., Public School Association; S., Socialist; S.L., Socialist Labor Nom. Paper.

Votes Cast for School Committee, City Election, 1904.

WARD 8.

For Three Years.

	Precincts.						Totals.
	1.	2.	3.	4.	5.	6.	
Rudolph Appel, S.	18	22	14	29	60	36	179
Harriet Brackett, S.	16	22	16	30	53	39	176
John A. Brett, D.	367	281	133	342	295	365	1,783
George E. Brock, P.S.A., R.	68	85	182	125	125	134	719
Ella L. Cabot, P.S.A., R.	67	89	188	113	121	121	699
Mary E. Cheney, I.W.V., R.	42	68	108	65	80	79	442
John D. Drum, P.S.A., D.	353	267	206	375	299	368	1,868
James E. Fee, P.S.A., R.	69	77	172	109	118	133	678
Clifford L. Goodwin, S.	22	25	15	30	52	27	171
William S. Kenny, P.S.A., D.	356	276	209	358	281	367	1,847
Charles H. Kip, R., P.S.A., D.	339	254	234	334	256	335	1,752
Antoinette F. Konikow, S.	21	21	9	34	60	31	176
Daniel Lynch, S.	18	25	11	34	49	47	184
John F. Malloy, S.	19	19	9	28	45	38	158
Samantha H. Merrifield, S.	16	19	12	29	47	35	158
Winthrop M. Merrill, D.	356	269	145	324	265	346	1,705
William F. Merritt, R., D.	315	209	149	294	229	270	1,466
Russell B. Miller, I.W.V., R.	40	56	103	53	66	72	390
Duncan D. Russell, P.S.A., R.	56	72	174	105	107	115	629
John A. Ryan, D.	340	265	125	330	260	353	1,673
Joseph A. Sheehan, P.S.A., D.	335	261	191	361	273	347	1,768
John P. Weigel, S.	20	22	7	29	49	30	157
Total	.....	.....	....	.....	.....	.....	18,778
Blanks	1,019	1,072	556	1,077	1,298	1,080	6,102

For One Year.

Francis W. Falvey, D.	360	275	127	322	264	356	1,704
Emma R. Goodwin, S.	17	16	11	26	43	29	142
Henry C. Hess, S.L.	3	4	1	3	1	3	15
Gustave Magnitzky, P.S.A., R.	48	63	161	127	113	99	611
Total	.....	.....	....	.....	.....	.....	2,472
Blanks	106	114	71	98	140	109	638

D. signifies Democratic; R., Republican; I.W.V., Independent Women Voters; P.S.A., Public School Association; S., Socialist; S.L., Socialist Labor Nom. Paper.

Votes Cast for School Committee, City Election, 1904.

WARD 9.

For Three Years.

	Precincts.							Totals.
	1.	2.	3.	4.	5.	6.	7.	
Rudolph Appel, S.	39	24	30	19	26	14	11	163
Harriet Brackett, S.	40	26	30	20	32	17	14	179
John A. Brett, D.	219	260	231	302	164	126	253	1,555
George E. Brock, P.S.A., R.	96	83	36	79	139	149	39	621
Ella L. Cabot, P.S.A., R.	107	103	33	80	142	148	36	649
Mary E. Cheney, I.W.V., R.	76	64	28	51	112	100	27	458
John D. Drum, P.S.A., D.	239	253	199	289	189	182	252	1,603
James E. Fee, P.S.A., R.	93	101	44	77	135	151	43	644
Clifford L. Goodwin, S.	26	25	22	18	19	17	7	134
William S. Kenny, P.S.A., D.	234	253	199	266	184	171	235	1,542
Charles H. Kip, R., P.S.A., D	215	255	182	256	192	185	218	1,503
Antoinette F. Konikow, S.	33	33	28	23	28	16	9	170
Daniel Lynch, S.	29	23	21	27	38	12	7	157
John F. Malloy, S.	31	21	15	18	23	10	7	125
Samantha H. Merrifield, S.	29	19	31	19	28	16	8	150
Winthrop M. Merrill, D.	164	245	207	270	159	130	228	1,403
William F. Merritt, R., D.	167	212	146	231	156	143	196	1,251
Russell B. Miller, I.W.V., R.	63	49	18	43	102	100	23	398
Duncan D. Russell, P.S.A., R.	89	78	25	64	134	137	30	557
John A. Ryan, D.	196	238	197	277	155	118	239	1,420
Joseph A. Sheehan, P.S.A., D.	215	255	175	284	177	165	241	1,512
John P. Weigel, S.	25	25	26	21	23	10	7	137
Total	.....	....	.....	.....	....	....	....	16,331
Blanks	1,119	795	1,037	1,122	691	499	806	6,069

For One Year.

Francis W. Falvey, D.	234	253	222	298	164	134	259	1,564
Emma R. Goodwin, S.	31	20	27	21	24	22	7	152
Henry C. Hess, S.L.	6	5	4	1	3	2	2	23
Gustave Magnitzky, P.S.A., R.	73	76	16	53	127	121	26	492
Total	.....	....	.....	.....	....	....	....	2,231
Blanks	99	76	101	109	63	48	73	569

D. signifies Democratic; R., Republican; I.W.V., Independent Women Voters; P.S.A, Public School Association; S., Socialist; S.L., Socialist Labor Nom. Paper.

Votes Cast for School Committee, City Election, 1904.

WARD 10.

For Three Years.

	Precincts.									Totals.
	1.	2.	3.	4.	5.	6.	7.	8.	9.	
Rudolph Appel, S	14	15	9	14	6	9	10	8	9	94
Harriet Brackett, S	16	18	10	17	11	19	18	19	14	142
John A. Brett, D	157	101	71	35	29	57	79	96	56	681
George E. Brock, P.S.A., R	56	119	145	144	138	213	434	370	331	1,950
Ella L. Cabot, P.S.A., R	61	120	148	140	138	206	431	365	339	1,948
Mary E. Cheney, I.W.V., R	41	93	93	101	97	137	191	193	157	1,103
John D. Drum, P.S.A., D	146	136	128	98	81	149	343	300	264	1,645
James E. Fee, P.S.A., R	58	107	133	130	124	200	398	355	315	1,820
Clifford L. Goodwin, S	12	14	12	8	8	6	17	11	36	124
William S. Kenny, P.S.A., D	140	125	121	94	87	144	332	296	247	1,586
Charles H. Kip, R., P.S.A., D	118	132	151	111	91	171	388	332	312	1,806
Antoinette F. Konikow, S	9	15	8	8	4	5	7	10	37	103
Daniel Lynch, S	12	15	9	9	4	9	6	10	6	80
John F. Malloy, S	9	13	7	6	3	7	6	6	6	63
Samantha H. Merrifield, S	16	18	8	9	9	8	16	14	6	104
Winthrop M. Merrill, D	157	99	73	41	33	52	93	96	63	707
William F. Merritt, R., D	119	95	80	55	28	76	118	141	95	807
Russell B. Miller, I.W.V., R	34	79	90	94	108	127	177	179	112	1,000
Duncan D. Russell, P.S.A., R	55	104	140	131	134	203	416	358	342	1,883
John A. Ryan, D	136	92	62	29	21	37	63	79	39	558
Joseph A. Sheehan, P.S.A., D	139	114	110	85	72	127	296	283	240	1,466
John P. Weigel, S	10	9	9	8	5	5	6	9	7	68
Total	....	....	....	....	....	....	....	....	....	19,738
Blanks	477	447	375	345	377	441	363	654	383	3,862

For One Year.

Francis W. Falvey, D	139	63	68	33	27	43	63	92	48	576
Emma R. Goodwin, S	10	10	13	15	6	7	8	13	4	86
Henry C. Hess, S.L	2	....	....	1	2	1	6	3	1	16
Gustave Magnitzky, P.S.A., R	48	57	116	122	114	176	381	325	281	1,620
Total	....	....	....	....	....	....	....	....	....	2,298
Blanks	50	130	52	43	52	74	68	90	93	652

D. signifies Democratic; R., Republican; I.W.V., Independent Women Voters; P.S.A., Public School Association; S., Socialist; S.L., Socialist Labor Nom. Paper.

Votes Cast for School Committee, City Election, 1904.

WARD 11.

For Three Years.

	Precincts.									Totals.
	1.	2.	3.	4.	5.	6.	7.	8.	9.	
Rudolph Appel, S.	12	26	14	3	2	3	1	....	1	62
Harriet Brackett, S.	13	30	22	12	2	4	3	1	5	92
John A. Brett, D.	119	126	181	92	16	22	28	14	60	658
George E. Brock, P.S.A., R.	274	140	249	451	398	300	375	426	453	3,066
Ella L. Cabot, P.S.A., R.	268	129	246	449	395	301	377	419	460	3,044
Mary E. Cheney, I.W.V., R.	140	119	159	98	51	92	110	70	146	985
John D. Drum, P.S.A., D.	261	141	306	451	365	254	317	372	408	2,875
James E. Fee, P.S.A., R.	263	123	235	427	345	292	359	409	447	2,900
Clifford L. Goodwin, S.	20	27	13	7	1	....	3	1	2	74
William S. Kenny, P.S.A., D.	263	140	301	440	369	238	304	372	400	2,827
Charles H. Kip, R., P.S.A., D.	267	144	326	474	397	271	354	417	447	3,097
Antoinette F. Konikow, S.	12	30	7	3	1	2	4	....	4	63
Daniel Lynch, S.	10	27	13	4	1	2	3	1	2	63
John F. Malloy, S.	9	22	9	1	....	1	2	....	3	47
Samantha H. Merrifield, S.	11	19	11	2	....	1	3	....	7	54
Winthrop M. Merrill, D.	127	123	182	94	19	26	30	15	67	683
William F. Merritt, R., D.	130	116	174	113	42	48	69	43	106	841
Russell B. Miller, I.W.V., R.	135	125	151	91	45	76	100	63	124	910
Duncan D. Russell, P.S.A., R.	266	125	239	439	392	292	367	411	450	2,981
John A. Ryan, D.	113	115	161	85	12	16	28	14	59	603
Joseph A. Sheehan, P.S.A., D.	254	132	268	420	359	223	276	354	375	2,661
John P. Weigel, S.	11	23	7	4	....	1	2	1	2	51
All others	....	....	....	....	....	....	....	....	2	2
Total	....	....	....	....	....	....	....	....	....	28,639
Blanks	422	822	782	456	196	143	229	181	290	3,521

For One Year.

Francis W. Falvey, D.	115	131	175	87	12	22	22	9	57	630
Emma R. Goodwin, S.	13	22	12	5	1	5	2	....	1	61
Henry C. Hess, S.L.	3	1	1	2	....	....	1	....	1	9
Gustave Magnitzky, P.S.A., R.	233	112	207	362	349	252	336	381	403	2,635
Total	....	....	....	....	....	....	....	....	....	3,335
Blanks	61	87	112	121	64	47	57	58	78	685

D. signifies Democratic; R., Republican; I.W.V., Independent Women Voters; P.S.A., Public School Association; S., Socialist; S.L., Socialist Labor Nom. Paper.

Votes Cast for School Committee, City Election, 1904.

WARD 12.

For Three Years.

	Precincts.							Totals.
	1.	2.	3.	4.	5.	6.	7.	
Rudolph Appel, S.	11	7	5	25	16	18	12	94
Harriet Brackett, S.	23	16	4	37	14	27	14	135
John A. Brett, D.	110	74	125	127	87	301	227	1,051
George E. Brock, P.S.A., R.	328	303	137	244	159	159	88	1,418
Ella L. Cabot, P.S.A., R.	318	303	130	248	156	135	99	1,389
Mary E. Cheney, I.W.V., R.	178	201	92	180	119	101	50	921
John D. Drum, P.S.A., D.	296	214	169	227	139	305	287	1,637
James E. Fee, P.S.A., R.	338	274	128	265	151	189	122	1,467
Clifford L. Goodwin, S.	11	8	10	20	14	22	11	96
William S. Kenny, P.S.A., D.	278	206	162	212	130	288	276	1,552
Charles H. Kip, R., P.S.A., D.	308	267	164	235	149	248	239	1,610
Antoinette F. Konikow, S.	10	7	6	16	10	13	13	75
Daniel Lynch, S.	8	6	10	18	10	22	17	91
John F. Malloy, S.	8	4	9	18	11	17	16	83
Samantha H. Merrifield, S.	12	14	4	26	10	47	14	127
Winthrop M. Merrill, D.	124	81	123	130	86	262	232	1,038
William F. Merritt, R., D.	140	116	118	123	89	214	184	984
Russell B. Miller, I.W.V., R.	157	190	86	164	121	113	48	879
Duncan D. Russell, P.S.A., R.	302	277	115	216	148	140	82	1,280
John A. Ryan, D.	82	43	99	82	69	235	223	833
Joseph A. Sheehan, P.S.A., D.	246	184	169	195	118	276	260	1,448
John P. Weigel, S.	5	6	4	14	11	3	13	56
Total	....	....	....	....	....	.....	....	18,264
Blanks	531	567	555	722	663	1,049	953	5,040

For One Year.

Francis W. Falvey, D.	93	59	134	125	91	301	251	1,054
Emma R. Goodwin, S.	10	9	2	23	14	10	9	77
Henry C. Hess, S.L.	2	1	1	5	2	7	5	23
Gustave Magnitzky, P.S.A., R.	288	251	108	202	113	120	64	1,146
Total	....	....	....	....	....	.....	....	2,300
Blanks	85	101	58	88	90	85	106	613

D. signifies Democratic; R., Republican; I.W.V., Independent Women Voters; P.S.A., Public School Association; S., Socialist; S. L., Socialist Labor Nom. Paper.

Votes Cast for School Committee, City Election, 1904.

WARD 13.

For Three Years.

	Precincts.								Totals.
	1.	2.	3.	4.	5.	6.	7.	8.	
Rudolph Appel, S	15	12	10	9	17	15	8	13	99
Harriet Brackett, S	15	10	9	13	20	16	9	15	107
John A. Brett, D	246	216	189	251	277	218	305	266	1,968
George E. Brock, P.S.A., R	15	20	14	27	27	29	28	24	184
Ella L. Cabot, P.S.A., R	14	9	20	24	27	23	19	15	151
Mary E. Cheney, I.W.V., R	14	10	14	24	21	33	16	13	145
John D. Drum, P.S.A., D	199	171	142	200	232	176	261	225	1,606
James E. Fee, P.S.A., R	19	18	19	33	33	28	26	17	193
Clifford L. Goodwin, S	16	11	7	12	22	15	8	12	103
William S. Kenny, P.S.A., D	192	159	137	191	225	175	259	227	1,565
Charles H. Kip, R., P.S.A., D	164	140	121	155	199	161	223	190	1,353
Antoinette F. Konikow, S	15	9	10	9	24	18	6	12	103
Daniel Lynch, S	20	20	9	14	23	21	13	13	133
John F. Malloy, S	16	17	12	15	19	17	7	15	118
Samantha H. Merrifield, S	10	16	5	9	13	16	11	26	106
Winthrop M. Merrill, D	230	194	175	231	266	208	287	238	1,829
William F. Merritt, R., D	170	131	116	153	185	146	210	180	1,291
Russell B. Miller, I.W.V., R	12	6	17	16	17	30	10	17	125
Duncan D. Russell, P.S.A., R	20	21	17	25	31	26	26	34	200
John A. Ryan, D	236	199	176	247	271	203	287	244	1,863
Joseph A. Sheehan, P.S.A., D	191	159	133	177	217	183	250	219	1,529
John P. Weigel, S	15	12	4	7	13	10	10	15	86
Total	....	....	....	....	....	....	....	....	14,857
Blanks	804	912	668	854	749	697	809	834	6,327

For One Year.

Francis W. Falvey, D	275	230	201	265	291	244	325	286	2,117
Emma R. Goodwin, S	6	10	4	4	12	8	7	10	61
Henry C. Hess, S.L	....	1	2	2	1	1	....	1	8
Gustave Magnitzky, P.S.A., R	9	6	12	15	10	11	10	14	87
Total	....	....	....	....	....	....	....	....	2,273
Blanks	41	62	34	51	52	44	44	47	375

D. signifies Democratic; R., Republican; I.W.V., Independent Women Voters; P.S.A., Public School Association; S., Socialist; S.L., Socialist Labor Nom. Paper.

Votes Cast for School Committee, City Election, 1904.

WARD 14.

For Three Years.

	Precincts.								Totals.
	1.	2.	3.	4.	5.	6.	7.	8.	
Rudolph Appel, S.	18	18	12	20	23	15	15	18	139
Harriet Brackett, S.	19	17	11	24	29	20	15	24	159
John A. Brett, D.	335	410	230	202	214	158	216	240	2,005
George E. Brock, P.S.A., R.	89	46	92	113	183	124	117	117	881
Ella L. Cabot, P.S.A., R.	75	47	80	100	158	118	99	110	787
Mary E. Cheney, I.W.V., R.	67	28	57	100	155	113	98	90	708
John D. Drum, P.S.A., D.	312	344	234	204	222	166	220	250	1,952
James E. Fee, P.S.A., R.	87	41	81	107	150	114	102	98	780
Clifford L. Goodwin, S.	13	18	5	16	20	15	16	19	122
William S. Kenny, P.S.A., D.	304	339	232	201	227	154	207	229	1,893
Charles H. Kip, R., P.S.A., D.	271	281	207	185	227	167	211	220	1,769
Antoinette F. Konikow, S.	14	8	5	15	14	11	9	14	90
Daniel Lynch, S.	18	22	12	18	23	17	14	19	143
John F. Malloy, S.	16	15	8	19	21	12	12	16	119
Samantha H. Merrifield, S.	12	12	7	15	21	12	14	16	109
Winthrop M. Merrill, D.	290	348	224	191	210	144	206	231	1,844
William F. Merritt, R., D.	264	275	193	167	184	144	183	205	1,615
Russell B. Miller, I.W.V., R.	49	23	55	97	143	106	88	85	646
Duncan D. Russell, P.S.A., R.	72	40	82	110	164	114	101	103	786
John A. Ryan, D.	298	341	219	182	193	130	197	227	1,787
Joseph A. Sheehan, P.S.A., D.	283	310	213	175	197	131	198	220	1,727
John P. Weigel, S.	17	26	8	15	23	14	12	14	129
Total	....	....	....	....	....	....	....	....	20,190
Blanks	997	967	541	708	847	633	858	707	6,258

For One Year.

Francis W. Falvey, D.	357	395	247	212	245	183	254	258	2,151
Emma R. Goodwin, S.	13	10	5	13	18	8	11	13	91
Henry C. Hess, S.L.	4	3	....	5	4	....	....	2	18
Gustave Magnitzky, P.S.A., R.	52	23	56	89	111	89	67	77	564
Total	....	....	....	....	....	....	....	....	2,824
Blanks	64	66	43	54	78	49	69	59	482

D. signifies Democratic; R., Republican; I.W.V., Independent Women Voters; P.S.A., Public School Association; S., Socialist; S.L., Socialist Labor Nom. Paper.

Votes Cast for School Committee, City Election, 1904.

WARD 15.

For Three Years.

	Precincts.								Totals.
	1.	2.	3.	4.	5.	6.	7.	8.	
Rudolph Appel, S	8	21	13	11	14	7	25	15	114
Harriet Brackett, S	11	21	13	13	22	13	25	23	141
John A Brett, D	143	323	265	207	268	194	257	219	1,876
George E. Brock, P.S.A., R	29	40	61	83	96	132	136	97	674
Ella L. Cabot, P.S.A., R	27	29	52	72	91	119	136	91	617
Mary E. Cheney, I.W.V., R	25	28	43	60	73	98	72	74	473
John D. Drum, P.S.A., D	143	267	246	191	261	214	256	215	1,793
James E. Fee, P.S.A., R	33	42	50	81	90	123	138	91	648
Clifford L. Goodwin, S	6	17	11	10	12	8	23	19	106
William S. Kenny, P.S.A., D	137	274	237	193	260	205	256	220	1,782
Charles H. Kip, R.,P.S. A., D	128	219	204	159	223	189	224	191	1,537
Antoinette F. Konikow, S	8	14	11	11	12	8	23	20	107
Daniel Lynch, S	11	19	19	15	16	13	31	18	142
John F. Malloy, S	12	24	21	8	17	8	27	22	139
Samantha H. Merrifield, S	8	16	8	9	13	10	20	17	101
Winthrop M. Merrill, D	142	297	249	180	253	169	230	202	1,722
William F. Merritt, R., D	113	230	210	161	211	145	206	167	1,443
Russell B. Miller, I.W.V., R	24	17	35	58	73	89	73	67	436
Duncan D. Russell, P.S.A., R	34	39	65	80	94	130	123	81	646
John A. Ryan, D	137	282	258	178	251	163	222	199	1,690
Joseph A. Sheehan, P.S.A., D	123	245	234	181	238	198	243	181	1,643
John P. Weigel, S	7	21	10	16	13	12	24	16	119
Total	....	....	....	....	....	....	....	....	17,949
Blanks	435	939	765	751	671	681	790	739	5,771

For One Year.

Francis W. Falvey, D	155	330	298	215	275	223	283	247	2,026
Emma R. Goodwin, S	9	14	13	8	9	4	19	12	88
Henry C. Hess, S.L	....	3	3	....	1	2	4	2	15
Gustave Magnitzky, P.S.A., R	20	19	35	44	59	90	83	61	411
Total	...	....	....	....	....	....	....	....	2,540
Blanks	34	62	36	74	65	47	56	51	425

D. signifies Democratic; R., Republican; I.W.V., Independent Women Voters; P.S.A., Public School Association; S., Socialist; S.L., Socialist Labor Nom. Paper.

Votes Cast for School Committee, City Election, 1904.

WARD 16.

For Three Years.

	Precincts.							Totals.
	1.	2.	3.	4.	5.	6.	7.	
Rudolph Appel, S.	16	9	17	12	12	7	21	94
Harriet Brackett, S.	20	16	25	22	18	14	25	140
John A. Brett, D.	127	243	349	168	196	93	322	1,498
George E. Brock, P.S.A., R.	83	87	126	235	178	343	157	1,209
Ella L. Cabot, P.S.A., R.	81	76	118	228	179	333	164	1,179
Mary E. Cheney, I.W.V., R.	64	50	78	139	125	148	74	678
John D. Drum, P.S.A., D.	137	253	346	263	256	312	358	1,925
James E. Fee, P.S.A., R.	76	77	120	227	189	334	379	1,402
Clifford L. Goodwin, S.	33	11	17	20	11	10	17	119
William S. Kenny, P.S.A., D.	130	244	337	259	236	292	357	1,855
Charles H. Kip, R., P.S.A., D.	143	214	314	277	240	320	328	1,836
Antoinette F. Konikow, S.	28	8	13	12	8	8	12	89
Daniel Lynch, S.	18	13	24	11	16	10	23	115
John F. Malloy, S.	13	7	19	9	11	9	16	84
Samantha H. Merrifield, S.	12	10	19	16	12	10	18	97
Winthrop M. Merrill, D.	123	252	317	155	177	78	299	1,401
William F. Merritt, R., D.	118	202	276	165	177	127	248	1,313
Russell B. Miller, I.W.V., R.	63	45	67	126	112	148	72	633
Duncan D. Russell, P.S.A., R.	67	55	122	215	175	321	147	1,102
John A. Ryan, D.	123	237	294	156	165	81	280	1,336
Joseph A. Sheehan, P.S.A., D.	128	242	319	222	209	266	331	1,717
John P. Weigel, S.	28	9	17	11	7	9	13	94
Total	...	...	...	...	...	...	...	19,916
Blanks	433	704	914	628	595	351	731	4,356

For One Year.

Francis W. Falvey, D.	148	279	368	165	195	85	307	1,547
Emma R. Goodwin, S.	15	5	12	16	7	11	14	80
Henry C. Hess, S.L.	3	2	9	3	3	1	2	23
Gustave Magnitzky, P.S.A., R.	56	47	81	177	150	272	123	906
Total	...	...	...	...	...	...	...	2,556
Blanks	36	50	61	86	58	84	103	478

D. signifies Democratic; R., Republican; I.W.V., Independent Women Voters; P.S.A., Public School Association; S., Socialist; S.L., Socialist Labor Nom. Paper.

Votes Cast for School Committee, City Election, 1904.

WARD 17.

For Three Years.

	Precincts.									Totals.
	1.	2.	3.	4.	5.	6.	7.	8.	9.	
Rudolph Appel, S.	15	11	11	20	12	10	15	24	17	135
Harriet Brackett, S.	15	10	12	23	18	15	16	27	33	169
John A. Brett, D.	199	263	136	196	240	211	303	359	224	2,131
George E. Brock, P.S.A., R.	40	42	152	205	55	33	57	101	107	792
Ella L. Cabot, P.S.A., R.	38	35	192	194	54	32	50	88	104	787
Mary E. Cheney, I.W.V., R.	31	26	117	141	40	23	40	72	89	579
John D. Drum, P.S.A., D.	195	239	186	257	231	188	282	348	214	2,140
James E. Fee, P.S.A., R.	42	39	150	196	58	33	55	95	98	766
Clifford L. Goodwin, S.	11	10	14	22	10	8	14	36	35	160
William S. Kenny, P.S.A., D.	188	227	172	236	216	187	270	322	212	2,030
Charles H. Kip, R., P.S.A., D.	167	210	186	268	181	175	248	303	189	1,927
Antoinette F. Konikow, S.	9	7	10	16	8	8	15	14	14	101
Daniel Lynch, S.	11	14	15	19	16	13	30	31	30	179
John F. Malloy, S.	10	5	12	19	9	11	14	25	17	122
Samantha H. Merrifield, S.	11	11	13	22	15	9	12	20	30	143
Winthrop M. Merrill, D.	192	251	137	161	223	201	256	327	203	1,951
William F. Merritt, R., D.	136	203	143	167	180	150	231	274	182	1,666
Russell B. Miller, I.W.V., R.	21	19	109	136	23	21	43	69	97	538
Duncan D. Russell, P.S.A., R.	28	33	160	168	45	27	48	82	98	689
John A. Ryan, D.	172	240	110	171	217	199	269	320	191	1,889
Joseph A. Sheehan, P.S.A., D.	173	220	157	224	210	185	263	300	179	1,911
John P. Weigel, S.	12	9	11	44	12	5	13	21	17	144
All others	....	....	....	....	1	...	....	.....	....	1
Totals	....	....	....	....	....	....	....	.....	....	20,950
Blanks	692	700	427	655	654	640	664	1,062	540	6,034

For One Year.

Francis W. Falvey, D.	200	258	126	196	229	220	284	350	202	2,065
Emma R. Goodwin, S.	9	7	6	15	7	3	10	18	17	92
Henry C. Hess, S.L.	1	....	2	1	3	2	2	3	14	28
Gustave Magnitzky, P.S.A., R.	22	29	127	163	36	23	29	76	82	587
Total	....	....	....	....	....	....	....	.....	....	2,772
Blanks	69	59	68	70	66	50	76	93	50	601

D. signifies Democratic; R., Republican; I.W.V., Independent Women Voters; P.S.A., Public School Association; S., Socialist; S.L., Socialist Labor Nom. Paper.

Votes Cast for School Committee, City Election, 1904.

WARD 18.

For Three Years.

	Precincts.						Totals.
	1.	2.	3.	4.	5.	6.	
Rudolph Appel, S.	20	16	28	30	20	30	144
Harriet Brackett, S	43	17	32	32	21	30	175
John A. Brett, D.	252	182	107	213	329	296	1,379
George E. Brock, P.S.A., R.	104	97	155	143	59	149	707
Ella L. Cabot, P.S.A., R.	96	100	158	144	60	147	705
Mary E. Cheney, I.W.V., R.	80	99	130	134	49	116	608
John D. Drum, P.S.A., D.	244	173	138	199	298	317	1,369
James E. Fee, P.S.A., R.	104	109	157	142	58	140	710
Clifford L. Goodwin, S.	31	10	29	18	19	25	132
William S. Kenny, P.S.A., D.	242	185	121	194	278	299	1,319
Charles H. Kip, R., P.S.A., D.	210	155	145	201	239	292	1,242
Antoinette F. Konikow, S.	19	14	28	21	13	20	115
Daniel Lynch, S.	22	14	31	22	24	29	142
John F. Malloy, S.	18	13	20	16	23	27	117
Samantha H. Merrifield, S.	35	19	26	26	16	26	148
Winthrop M. Merrill, D.	228	169	103	197	304	296	1,297
William F. Merritt, R., D.	187	137	99	164	239	248	1,074
Russell B. Miller, I.W.V., R.	63	94	114	128	35	109	543
Duncan D. Russell, P.S.A., R.	94	164	142	136	50	147	733
John A. Ryan, D.	216	164	89	172	305	274	1,220
Joseph A. Sheehan, P.S.A., D.	208	168	111	174	264	293	1,218
John P. Weigel, S.	15	11	23	23	17	15	104
Total	....	....	....	.....	....	....	15,201
Blanks	805	746	854	1,071	936	955	5,367

For One Year.

Francis W. Falvey, D.	228	181	109	206	321	303	1,348
Emma R. Goodwin, S.	22	10	20	20	9	13	94
Henry C. Hess, S.L.	6	3	8	13	6	10	46
Gustave Magnitzky, P.S.A., R.	80	88	127	124	42	120	581
Total	....	....	....	.....	....	....	2,069
Blanks	81	75	91	87	79	89	502

D. signifies Democratic; R., Republican; I.W.V., Independent Women Voters; P.S.A., Public School Association; S., Socialist; S.L., Socialist Labor Nom. Paper.

Votes Cast for School Committee, City Election, 1904.

WARD 19.

For Three Years.

	Precincts.									Totals.
	1.	2.	3.	4.	5.	6.	7.	8.	9.	
Rudolph Appel, S.	18	21	21	23	22	28	16	25	46	220
Harriet Brackett, S.	19	16	20	25	19	30	15	20	48	212
John A. Brett, D.	227	193	363	300	169	240	389	267	224	2,372
George E. Brock, P.S.A., R.	105	80	38	54	95	127	90	92	79	760
Ella L. Cabot, P.S.A., R.	102	78	41	41	90	124	74	86	77	713
Mary E. Cheney, I.W.V., R.	58	62	20	52	61	85	43	65	58	504
John D. Drum, P.S.A., D.	240	203	317	256	177	259	368	263	204	2,287
James E. Fee, P.S.A., R.	110	86	54	57	85	118	82	91	70	753
Clifford L. Goodwin, S.	19	19	21	23	15	24	7	24	47	199
William S. Kenny, P.S.A., D.	235	187	327	250	173	237	374	247	201	2,231
Charles H. Kip, R., P.S.A., D.	247	166	261	219	165	235	311	213	190	2,007
Antoinette F. Konikow, S.	13	20	15	19	13	23	7	19	44	173
Daniel Lynch, S.	24	20	28	31	17	23	27	26	45	241
John F. Malloy, S.	16	18	28	26	14	27	20	22	49	220
Samantha H. Merrifield, S.	17	19	21	19	20	21	13	18	45	193
Winthrop M. Merrill, D.	220	188	330	288	167	218	368	248	205	2,232
William F. Merritt, R., D.	230	136	257	202	136	192	282	197	152	1,784
Russell B. Miller, I.W.V., R.	60	61	20	35	62	74	34	58	49	453
Duncan D. Russell, P.S.A., R.	90	69	27	45	91	109	60	80	73	644
John A. Ryan, D.	222	179	335	283	158	208	372	245	194	2,196
Joseph A. Sheehan, P.S.A., D.	226	158	298	243	158	213	341	239	181	2,057
John P. Weigel, S.	20	24	21	25	16	25	21	30	51	233
Total	....	....	....	....	....	....	....	....	....	22,684
Blanks	906	765	865	860	629	608	774	657	804	6,868

For One Year.

Francis W. Falvey, D.	216	193	342	280	171	227	382	254	234	2,299
Emma R. Goodwin, S.	13	16	15	17	15	19	6	16	42	159
Henry C. Hess, S.L.	9	7	2	4	4	6	2	2	10	46
Gustave Magnitzky, P.S.A., R.	83	61	30	37	75	89	50	73	61	559
Total	....	....	....	....	....	....	....	....	....	3,063
Blanks	107	69	77	84	54	65	71	59	45	631

D. signifies Democratic; R., Republican; I.W.V., Independent Women Voters; P.S.A., Public School Association; S., Socialist; S.L., Socialist Labor Nom. Paper.

Votes Cast for School Committee, City Election, 1904.

WARD 20.

For Three Years.

	Precincts.										Totals.
	1.	2.	3.	4.	5.	6.	7.	8.	9.	10.	
Rudolph Appel, S.	9	10	14	7	27	9	14	8	13	12	123
Harriet Brackett, S.	16	18	16	9	28	15	12	11	18	17	160
John A. Brett, D.	213	225	216	311	280	271	190	164	164	95	2,129
George E. Brock, P.S.A., R.	302	336	315	132	249	282	237	401	347	562	3,163
Ella L. Cabot, P.S.A., R.	300	317	310	123	253	280	226	386	336	555	3,086
Mary E. Cheney, I.W.V., R.	161	200	164	81	157	109	140	220	205	309	1,746
John D. Drum, P.S.A., D.	358	367	378	340	367	424	293	345	308	398	3,578
James E. Fee, P.S.A., R.	306	320	305	136	258	288	215	373	320	519	3,040
Clifford L. Goodwin, S.	10	12	14	12	27	9	11	16	14	11	136
William S. Kenny, P.S.A., D.	367	353	366	319	356	420	275	332	298	392	3,478
Charles H. Kip, R., P.S.A., D.	376	366	395	292	375	409	311	390	338	495	3,747
Antoinette F. Konikow, S.	6	9	9	11	20	15	13	15	8	10	116
Daniel Lynch, S.	14	12	13	18	28	14	11	9	10	5	134
John F. Malloy, S.	9	7	15	12	21	15	7	6	9	6	107
Samantha H. Merrifield, S.	7	14	11	7	15	15	10	11	11	10	111
Winthrop M. Merrill, D.	199	203	226	287	250	263	186	145	165	100	2,024
William F. Merritt, R., D.	216	352	256	257	280	271	198	242	225	222	2,519
Russell B. Miller, I.W.V., R.	142	187	169	76	144	115	131	214	214	319	1,711
Duncan D. Russell, P.S.A., R.	299	308	300	122	234	269	217	360	331	548	2,988
John A. Ryan, D.	192	197	207	275	234	242	162	121	117	50	1,797
Joseph A. Sheehan, P.S.A., D.	320	328	334	317	323	404	252	281	272	344	3,175
John P. Weigel, S.	10	14	15	10	19	9	9	10	13	5	114
All others	....	....	....	....	....	1	....	...	1	....	2
Total	....	....	....	....	....	....	....	....	....	....	39,184
Blanks	688	709	912	782	751	619	744	628	687	656	7,176

For One Year.

Francis W. Falvey, D.	205	215	233	307	274	261	171	145	148	75	2,034
Emma R. Goodwin, S.	12	14	15	3	22	15	14	12	16	11	134
Henry C. Hess, S.L.	5	2	6	3	7	....	4	2	....	1	30
Gustave Magnitsky, P.S.A., R.	262	261	255	101	205	234	203	340	271	474	2,606
Total	....	....	....	....	....	....	....	....	....	....	4,804
Blanks	81	116	111	78	79	86	91	87	118	144	991

D. signifies Democratic; R., Republican; I.W.V., Independent Women Voters; P.S.A., Public School Association; S., Socialist; S.L., Socialist Labor Nom. Paper.

Votes Cast for School Committee, City Election, 1904.

WARD 21.

For Three Years.

	Precincts.									Totals.
	1.	2.	3.	4.	5.	6.	7.	8.	9.	
Rudolph Appel, S	14	16	8	7	7	7	13	12	14	98
Harriet Brackett, S	24	15	13	13	13	20	26	16	21	161
John A. Brett, D	166	223	120	178	161	152	213	168	216	1,597
George E. Brock, P.S.A., R	222	207	153	257	236	331	265	445	356	2,472
Ella L. Cabot, P.S.A., R	218	194	149	251	226	320	259	429	347	2,393
Mary E. Cheney, I.W.V., R	159	123	88	176	172	212	188	229	232	1,579
John D. Drum, P.S.A., D	217	278	176	219	229	276	264	391	351	2,401
James E. Fee, P.S.A., R	216	213	145	233	244	322	256	444	341	2,414
Clifford L. Goodwin, S	22	9	13	11	8	12	13	9	13	110
William S. Kenny, P.S.A., D	197	287	160	211	213	232	259	375	329	2,263
Charles H. Kip, R., P.S.A., D	234	283	180	220	242	305	283	412	385	2,544
Antoinette F. Konikow, S	13	10	10	8	12	36	16	9	15	129
Daniel Lynch, S	19	9	9	12	10	7	15	9	22	112
John F. Malloy, S	12	8	7	12	10	4	15	7	16	91
Samantha H. Merrifield, S	12	13	7	7	8	9	13	14	19	102
Winthrop M. Merrill, D	152	199	109	111	144	128	205	148	199	1,395
William F. Merritt, R., D	144	197	128	144	170	167	216	185	240	1,591
Russell B. Miller, I.W.V., R.	151	122	96	184	165	204	180	204	215	1,521
Duncan D. Russell, P.S.A., R	204	183	148	214	211	303	247	433	320	2,263
John A. Ryan, D	127	180	106	95	118	130	158	106	178	1,198
Joseph A. Sheehan, P.S.A., D	180	259	146	186	195	207	220	350	299	2,042
John P. Weigel, S	20	11	11	9	7	27	14	11	24	134
Total	....	....	....	....	....	....	....	....	....	28,610
Blanks	653	617	434	658	679	613	910	642	784	5,990

For One Year.

Francis W. Falvey, D	135	199	100	123	139	118	178	128	206	1,326
Emma R. Goodwin, S	17	11	8	9	11	7	11	14	14	102
Henry C. Hess, S.L	4	2	4	1	2	2	1	1	5	22
Gustave Magnitzky, P.S.A., R	174	180	133	192	236	293	250	390	292	2,140
Total	....	....	....	....	....	....	....	....	....	3,590
Blanks	92	65	57	102	47	83	91	98	100	735

D. signifies Democratic; R., Republican; I.W.V., Independent Women Voters; P.S.A., Public School Association; S., Socialist; S.L., Socialist Labor Nom. Paper.

Votes Cast for School Committee, City Election, 1904.

WARD 22.

For Three Years.

	Precincts.								Totals.
	1.	2.	3.	4.	5.	6.	7.	8.	
Rudolph Appel, S.	39	45	19	33	44	17	6	35	238
Harriet Brackett, S.	38	49	18	35	47	21	12	42	262
John A. Brett, D.	181	319	252	164	226	66	84	231	1,523
George E. Brock, P.S.A., R.	306	158	67	275	210	332	332	196	1,876
Ella L. Cabot, P.S.A., R.	304	164	61	251	216	330	313	192	1,831
Mary E. Cheney, I.W.V., R.	192	124	44	177	155	155	147	116	1,110
John D. Drum, P.S.A., D.	325	329	248	276	250	247	297	292	2,264
James E. Fee, P.S.A., R.	297	147	64	254	190	310	314	178	1,754
Clifford L. Goodwin, S.	29	42	20	30	45	17	7	60	250
William S. Kenny, P.S.A., D.	318	324	234	247	256	253	300	281	2,213
Charles H. Kip, R., P.S.A., D.	351	321	221	290	280	298	325	226	2,312
Antoinette F. Konikow, S.	31	37	16	33	37	14	10	33	211
Daniel Lynch, S.	32	33	18	34	34	11	7	40	209
John F. Malloy, S.	28	30	16	31	36	15	9	42	207
Samantha H. Merrifield, S.	31	35	12	27	39	18	6	32	200
Winthrop M. Merrill, D.	171	311	232	164	207	68	86	211	1,450
William F. Merritt, R., D.	173	229	193	175	214	110	101	187	1,382
Russell B. Miller, I.W.V., R.	169	105	48	169	146	164	143	113	1,057
Duncan D. Russell, P.S.A., R.	296	141	52	234	191	314	317	182	1,727
John A. Ryan, D.	166	293	235	144	198	43	71	217	1,367
Joseph A. Sheehan, P.S.A., D.	267	317	239	232	231	214	263	274	2,037
John P. Weigel, S.	29	44	16	33	58	20	7	42	249
Total	....	....	....	....	....	....	....	....	25,729
Blanks	945	1,091	643	804	866	443	499	786	6,127

For One Year.

Francis W. Falvey, D.	167	310	252	134	198	49	78	225	1,413
Emma R. Goodwin, S.	27	32	15	42	33	21	7	19	196
Henry C. Hess, S.L.	7	9	7	8	19	2	3	30	85
Gustave Magnitzky, P.S.A., R.	295	138	51	235	203	289	284	142	1,637
Total	....	....	....	....	....	....	....	....	3,331
Blanks	100	97	46	95	69	74	85	85	651

D. signifies Democratic; R., Republican; I.W.V., Independent Women Voters; P.S.A., Public School Association; S., Socialist; S.L., Socialist Labor Nom. Paper.

Votes Cast for School Committee, City Election, 1904.

WARD 23.

For Three Years.

	Precincts.									Totals.
	1.	2.	3.	4.	5.	6.	7.	8.	9.	
Rudolph Appel, S.	7	16	14	16	40	26	15	7	17	158
Harriet Brackett, S.	9	21	16	19	40	57	22	11	16	211
John A. Brett, D.	96	306	242	230	215	111	84	74	125	1,483
George E. Brock, P.S.A., R.	246	99	64	172	304	431	381	438	97	2,232
Ella L. Cabot, P.S.A., R.	237	88	65	163	298	415	368	415	94	2,143
Mary E. Cheney, I.W.V., R.	88	54	39	115	244	336	238	174	63	1,351
John D. Drum, P.S.A., D.	251	324	230	304	291	249	278	341	157	2,425
James E. Fee, P.S.A., R.	235	92	69	168	282	377	343	423	90	2,079
Clifford L. Goodwin, S.	10	14	16	21	39	26	18	6	12	162
William S. Kenny, P.S.A., D.	236	310	229	217	287	240	254	347	154	2,274
Charles H. Kip, R., P.S.A., D.	272	290	209	294	338	317	314	399	168	2,601
Antoinette F. Konikow, S.	3	16	16	14	38	18	14	6	15	140
Daniel Lynch, S.	7	19	15	17	34	18	12	5	13	140
John F. Malloy, S.	2	18	14	14	32	12	10	5	11	118
Samantha H. Merrifield, S.	7	15	12	14	41	24	12	11	15	151
Winthrop M. Merrill, D.	91	292	227	241	197	111	87	72	123	1,441
William F. Merritt, R., D.	96	237	184	214	222	178	130	134	117	1,512
Russell B. Miller, I.W.V., R.	85	51	42	105	249	311	234	171	55	1,303
Duncan D. Russell, P.S.A., R.	233	95	58	121	286	381	347	435	83	2,039
John A. Ryan, D.	85	294	231	227	193	84	69	65	117	1,365
Joseph A. Sheehan, P.S.A., D.	234	309	227	272	256	192	212	306	150	2,158
John F. Weigel, S.	1	22	15	15	44	16	16	5	20	154
Total	....	....	....	....	....	....	....	....	....	27,640
Blanks	309	730	974	779	1,006	974	534	414	384	6,104

For One Year.

Francis W. Falvey, D.	80	308	243	238	190	90	69	59	117	1,394
Emma R. Goodwin, S.	6	8	13	22	37	18	20	8	13	145
Henry C. Hess, S.L.	2	2	7	....	9	7	5	2	1	35
Gustave Magnitzky, P.S.A., R.	217	70	53	135	282	368	310	381	85	1,901
Total	....	....	....	....	....	....	....	....	....	3,475
Blanks	50	76	85	74	104	130	95	83	46	743

D. signifies Democratic; R., Republican; I.W.V., Independent Women Voters; P.S.A., Public School Association; S., Socialist; S.L., Socialist Labor Nom. Paper.

Votes Cast for School Committee, City Election, 1904.

WARD 24.

For Three Years.

	Precincts.									Totals.
	1.	2.	3.	4.	5.	6.	7.	8.	9.	
Rudolph Appel, S.	12	15	11	10	2	6	13	22	9	100
Harriet Brackett, S.	15	21	25	15	5	14	24	29	16	164
John A. Brett, D.	270	171	204	157	103	167	165	220	139	1,596
George E. Brock, P.S.A., R.	147	117	311	180	214	167	388	353	194	2,071
Ella L. Cabot, P.S.A., R.	138	117	293	178	203	163	395	353	188	2,028
Mary E. Cheney, I.W.V., R.	85	101	207	106	145	135	303	271	135	1,488
John D. Drum, P.S.A., D.	302	182	317	224	173	203	305	338	190	2,234
James E. Fee, P.S.A., R.	135	123	309	172	206	162	371	338	184	2,000
Clifford L. Goodwin, S.	13	23	19	11	6	13	13	23	9	130
William S. Kenny, P.S.A., D.	288	166	299	211	169	199	293	315	185	2,125
Charles H. Kip, R., P.S.A., D.	288	185	357	225	210	222	367	361	208	2,423
Antoinette F. Konikow, S.	12	18	14	10	1	6	10	19	9	99
Daniel Lynch, S.	17	24	18	14	4	9	9	28	6	129
John F. Malloy, S.	9	22	11	9	3	10	11	21	9	105
Samantha H. Merrifield, S.	12	20	18	11	2	8	16	24	7	118
Winthrop M. Merrill, D.	255	168	198	142	99	164	156	187	137	1,506
William F. Merritt, R., D.	246	178	261	170	143	209	258	294	192	1,951
Russell B. Miller, I.W.V., R.	73	99	213	110	144	147	300	261	140	1,487
Duncan D. Russell, P.S.A., R.	128	113	284	173	197	160	369	337	179	1,940
John A. Ryan, D.	246	162	169	139	78	144	121	163	110	1,332
Joseph A. Sheehan, P.S.A., D.	273	163	272	192	169	175	253	272	163	1,932
John P. Weigel, S.	13	18	14	13	3	4	11	20	7	103
Total.	....	....	....	....	....	....	....	....	....	27,061
Blanks	871	610	720	448	505	521	865	935	432	5,907

For One Year.

Francis W. Falvey, D.	265	163	204	145	101	178	141	193	124	1,514
Emma R. Goodwin, S.	9	17	16	8	6	10	8	26	18	118
Henry C. Hess, S.L.	4	2	2	3	....	1	4	9	3	28
Gustave Magnitzky, P.S.A., R.	108	95	265	153	173	139	353	304	117	1,707
Total.	...	....	....	....	....	....	...	....	....	3,367
Blanks	95	75	81	56	68	48	121	116	94	754

D. signifies Democratic; R., Republican; I.W.V., Independent Women Voters; P.S.A., Public School Association; S., Socialist; S.L., Socialist Labor Nom. Paper.

Votes Cast for School Committee, City Election, 1904.

WARD 25.

For Three Years.

	Precincts.							Totals.
	1.	2.	3.	4.	5.	6.	7.	
Rudolph Appel, S.	26	14	7	24	7	12	7	97
Harriet Brackett, S.	34	26	17	22	8	26	12	145
John A. Brett, D.	196	82	60	244	286	193	283	1,344
George E. Brock, P.S.A., R.	298	419	336	147	305	348	301	2,154
Ella L. Cabot, P.S.A., R.	254	372	292	95	203	239	241	1,696
Mary E. Cheney, I.W.V., R.	188	223	189	61	110	187	74	1,032
John D. Drum, P.S.A., D.	274	250	203	244	334	283	404	1,992
James E. Fee, P.S.A., R.	241	349	284	95	204	245	235	1,653
Clifford L. Goodwin, S.	28	14	5	23	11	13	11	105
William S. Kenny, P.S.A., D.	264	241	203	238	317	257	479	1,999
Charles H. Kip, R., P.S.A., D.	280	312	247	212	297	273	371	1,992
Antoinette F. Konikow, S.	20	10	2	22	15	13	12	94
Daniel Lynch, S.	28	11	5	24	17	12	15	112
John F. Malloy, S.	20	11	2	18	11	9	11	82
Samantha H. Merrifield, S.	18	14	11	19	11	30	17	120
Winthrop M. Merrill, D.	184	82	74	224	274	194	259	1,291
William F. Merritt, R., D.	194	131	114	183	238	189	196	1,245
Russell B. Miller, I.W.V., R.	181	206	185	54	103	177	74	980
Duncan D. Russell, P.S.A., R.	248	358	290	87	210	236	229	1,658
John A. Ryan, D.	173	64	53	219	256	172	255	1,192
Joseph A. Sheehan, P.S.A., D.	232	205	167	220	281	227	352	1,684
John P. Weigel, S.	18	23	4	45	16	8	6	120
Total	....	....	....	....	....	....	....	22,787
Blanks	937	543	586	784	854	977	916	5,597

For One Year.

Francis W. Falvey, D.	187	76	58	247	275	180	277	1,300
Emma R. Goodwin, S.	29	20	12	18	7	22	5	113
Henry C. Hess, S.L.	....	2	3	4	2	4	....	15
Gustave Magnitzky, P.S.A., R.	225	305	250	77	162	231	193	1,443
Total	....	....	....	....	....	...	....	2,871
Blanks	101	92	94	67	100	103	120	677

D. signifies Democratic; R., Republican; I.V.W., Independent Women Voters; P.S.A., Public School Association; S., Socialist; S.L., Socialist Labor Nom. Paper.

Total Votes Cast for School Committee, City Election, 1904.

For Three Years.

	Totals.
Rudolph Appel, S	2,943
Harriet Brackett, S	3,593
* John A. Brett, D	37,826
George E. Brock, P.S.A., R	31,376
Ella L. Cabot, P.S.A., R	30,028
Mary E. Cheney, I.W.V., R	19,056
* John D. Drum, P.S.A., D	46,876
James E. Fee, P.S.A., R	29,806
Clifford L. Goodwin, S	3,025
* William S. Kenny, P.S.A., D	46,259
* Charles H. Kip, R., P.S.A., D	45,841
Antoinette F. Konikow, S	2,650
Daniel Lynch, S	3,167
John F. Malloy, S	2,617
Samantha H. Merrifield, S	2,832
* Winthrop M. Merrill, D	35,654
* William F. Merritt, R., D	33,177
Russell B. Miller, I.W.V., R	17,900
Duncan D. Russell, P.S.A., R	28,390
* John A. Ryan, D	33,690
* Joseph A. Sheehan, P.S.A., D	42,321
John P. Weigel, S	2,746
All others	6
Grand total	501,779
Blanks	143,189

For One Year.

* Francis W. Falvey, D	37,337
Emma R. Goodwin, S	2,512
Henry C. Hess, S. L	595
Gustave Magnitzky, P.S.A., R	24,907
Grand total	65,351
Blanks	15,270

D. signifies Democratic; R., Republican; I.W.V., Independent Women Voters; P.S.A., Public School Association; S., Socialist; S. L., Socialist Labor Nom. Paper.

* Elected.

Votes Cast on the Question: Shall Licenses be Granted for the Sale of Intoxicating Liquors in this City? City Election, 1904.

Wards.	Precinct 1.			Precinct 2.			Precinct 3.			Precinct 4.		
	Yes.	No.	Blanks.	Yes.	No.	Blanks.	Yes.	No.	Blanks.	Yes.	No.	Blanks.
1	146	95	25	127	131	31	189	169	53	205	142	44
2	229	75	85	151	53	38	222	64	60	173	50	93
3	147	122	21	247	96	57	231	109	36	258	94	73
4	181	95	33	128	62	35	181	71	29	149	78	46
5	186	72	19	309	115	23	208	62	50	98	44	29
6	119	49	86	175	53	98	144	45	129	161	43	144
7	86	33	20	130	51	41	180	87	32	129	45	28
8	379	96	57	284	83	99	216	85	42	348	114	98
9	256	88	91	256	95	58	185	65	105	291	91	94
10	156	35	47	128	75	35	115	66	31	102	60	11
11	182	125	37	209	69	52	245	105	46	284	69	43
12	217	117	34	183	103	19	139	89	38	230	129	38
13	187	90	48	147	86	66	149	55	46	171	95	59
14	247	151	60	284	135	65	189	90	39	192	92	33
15	118	63	27	219	130	54	212	103	43	154	103	41
16	135	69	29	215	97	39	303	144	50	215	122	53
17	179	56	62	218	70	54	180	68	32	209	146	32
18	234	108	50	194	91	57	198	85	53	235	119	66
19	221	102	87	185	84	48	267	112	45	258	84	51
20	286	136	42	274	170	46	275	163	54	271	117	50
21	182	132	33	249	119	34	153	78	28	178	118	30
22	338	138	52	380	129	57	219	92	52	286	114	41
23	157	98	17	253	125	69	236	89	70	244	156	36
24	250	119	70	124	148	25	242	204	52	166	117	30
25	279	156	43	200	168	40	176	133	29	229	113	53

Votes Cast on the Question: Shall Licenses be Granted for the Sale of Intoxicating Liquors in this City? City Election, 1904.

WARDS.	PRECINCT 5.			PRECINCT 6.			PRECINCT 7.			PRECINCT 8.		
	Yes.	No.	Blanks.	Yes.	No.	Blanks.	Yes.	No.	Blanks.	Yes.	No.	Blanks.
1	230	131	63	310	68	94	307	106	68	284	95	86
2	167	69	74	168	81	54	252	97	93	291	78	83
3	284	99	65	217	67	62	.....	.....	.....	.....	.....	.....
4	177	54	68	146	45	29	.....	.....	.....	.....	.....	.....
5	206	80	58	153	52	45	.....	.....	.....	.....	.....	.....
6	211	53	116	132	49	20	195	44	137	139	32	106
7	215	86	106	163	61	38	.....	.....	.....	.....	.....	.....
8	350	69	125	382	102	96	.....	.....	.....	.....	.....	.....
9	205	104	44	176	85	31	215	79	62	.....	.....	.....
10	90	40	50	158	56	31	264	105	53	267	121	41
11	241	32	15	160	43	17	199	62	12	250	34	16
12	145	86	43	279	107	115	242	85	46	.....	.....	.....
13	190	104	50	167	78	43	209	107	62	184	95	66
14	243	129	18	158	100	23	208	99	59	226	117	41
15	202	110	42	184	94	34	229	128	42	213	93	36
16	215	121	43	201	112	23	318	120	81	.....	.....	.....
17	199	84	43	156	80	53	207	117	51	306	140	85
18	257	132	58	278	157	51	.....	.....	.....	.....	.....	.....
19	180	91	26	255	86	33	303	106	46	252	87	35
20	300	175	51	285	166	53	274	108	37	274	167	34
21	218	120	31	214	157	29	291	134	38	315	164	34
22	331	105	48	194	114	25	184	125	29	293	107	50
23	259	270	42	184	305	53	114	282	13	185	196	32
24	169	107	35	202	108	32	257	207	51	273	259	51
25	246	161	58	220	199	54	305	134	66	.....	.....	.....

Votes Cast on the Question: Shall Licenses be Granted for the Sale of Intoxicating Liquors in this City? City Election, 1904.

Wards.	Precinct 9.			Precinct 10.			Totals.		
	Yes.	No.	Blanks.	Yes.	No.	Blanks.	Yes.	No.	Blanks.
1	121	81	33	.....	.....	.....	1,919	1,018	497
2	.....	.....	.....	.....	.....	.....	1,653	567	580
3	.....	.....	.....	.....	.....	.....	1,384	587	314
4	.....	.....	.....	.....	.....	.....	962	405	240
5	.....	.....	.....	.....	.....	.....	1,160	425	224
6	.....	.....	.....	.....	.....	.....	1,276	368	836
7	.....	.....	.....	.....	.....	.....	903	363	265
8	.....	.....	.....	.....	.....	.....	1,959	549	517
9	.....	.....	.....	.....	.....	.....	1,584	607	485
10	183	91	30	.....	.....	.....	1,463	649	329
11	310	61	30	.....	.....	.....	2,080	600	268
12	.....	.....	.....	.....	.....	.....	1,435	716	333
13	.....	.....	.....	.....	.....	.....	1,404	710	440
14	.....	.....	.....	.....	.....	.....	1,747	913	338
15	.....	.....	.....	.....	.....	.....	1,531	824	319
16	.....	.....	.....	.....	.....	.....	1,602	785	318
17	177	118	41	.....	.....	.....	1,831	879	453
18	.....	.....	.....	.....	.....	.....	1,396	692	335
19	266	77	45	.....	.....	.....	2,187	829	416
20	258	159	34	224	214	31	2,721	1,575	432
21	325	152	32	.....	.....	.....	2,125	1,174	289
22	.....	.....	.....	.....	.....	.....	2,225	924	354
23	153	64	30	.....	.....	.....	1,785	1,585	362
24	184	115	23	.....	.....	.....	1,867	1,384	369
25	.....	.....	.....	.....	.....	.....	1,655	1,064	343
Grand totals							41,854	20,192	9,656

Proportion of men registered who voted, 54.15 per cent.

Number of Men Registered who Voted
(AS BY PRECINCT OFFICERS' RETURNS OF NAMES CHECKED ON VOTING LISTS),
City Election, 1904.

WARDS.	PRECINCTS.										Number of Names Checked.	Number Registered.	Per cent. Registered who Voted.
	1.	2.	3.	4.	5.	6.	7.	8.	9.	10.			
1.....	266	289	411	391	424	472	481	465	235	....	3,434	4,860	70.66
2.....	389	242	346	316	310	303	442	452	....	....	2,800	4,190	66.83
3.....	290	400	376	425	448	346	....	....	....	....	2,285	3,442	66.39
4.....	309	225	281	273	299	220	....	....	....	....	1,607	2,689	59.76
5.....	277	447	320	171	344	250	....	....	....	....	1,809	2,814	64.29
6.....	254	326	318	348	380	201	376	277	....	....	2,480	3,409	72.75
7.....	139	222	299	202	407	262	....	....	....	....	1,531	2,462	62.19
8.....	532	466	343	560	544	580	....	....	....	....	3,025	4,174	72.47
9.....	435	409	355	476	353	292	356	....	....	....	2,676	4,287	62.42
10.....	238	238	212	173	180	245	422	429	304	....	2,441	4,578	53.32
11.....	344	330	396	396	288	220	273	300	401	....	2,948	4,406	66.91
12.....	368	305	266	397	274	501	373	....	....	....	2,484	4,440	55.95
13.....	325	299	250	325	344	288	378	345	....	....	2,554	3,881	65.81
14.....	458	484	318	317	390	281	366	384	....	....	2,998	4,722	63.49
15.....	208	403	358	298	354	312	399	342	....	....	2,674	4,276	62.54
16.....	233	351	497	390	379	336	519	....	....	....	2,705	4,566	59.24
17.....	297	342	280	387	326	289	375	531	336	....	3,163	4,618	68.49
18.....	392	342	336	420	447	486	....	....	....	....	2,423	4,262	56.85
19.....	410	317	424	393	297	374	455	374	388	....	3,432	5,405	63.50
20.....	464	490	492	438	526	504	419	475	451	469	4,728	8,763	53.95
21.....	347	402	259	326	369	400	463	513	509	....	3,588	6,011	59.69
22.....	528	566	363	441	484	333	338	450	....	....	3,503	5,761	60.81
23.....	272	447	395	436	571	542	409	413	247	....	3,732	5,421	68.84
24.....	439	297	498	313	311	342	515	583	322	....	3,620	6,423	56.36
25.....	478	408	338	395	465	473	505	....	...	....	3,062	4,716	64.93
Totals											71,702	114,576	

Average per cent. of men registered who voted, 62.58.

Number of Women Registered who Voted for School Committee
(AS BY PRECINCT OFFICERS' RETURNS OF NAMES CHECKED ON VOTING LISTS),
City Election, 1904.

WARDS.	PRECINCTS.										Number of Names Checked.	Number Registered.	Per cent. Registered who Voted.
	1.	2.	3.	4.	5.	6.	7.	8.	9.	10.			
1.....	40	58	85	53	40	7	22	19	12	....	336	658	51.06
2.....	17	5	10	21	11	17	17	14	....	....	112	199	56.28
3.....	45	27	30	26	41	42	....	....	....	....	211	933	22.62
4.....	34	22	47	32	26	14	....	....	....	....	175	553	31.65
5.....	22	41	12	13	21	17	....	....	....	....	126	498	25.30
6.....	13	24	31	10	15	9	18	22	....	....	142	295	48.14
7.....	10	55	41	25	50	19	....	....	....	....	200	358	55.87
8.....	2	6	28	16	17	16	....	....	....	....	85	189	44.97
9.....	8	21	15	6	28	35	11	....	....	....	124	250	49.60
10.....	11	22	37	41	21	56	104	94	123	....	509	722	70.50
11.....	81	23	111	181	138	106	145	148	139	....	1,072	1,510	70.99
12.....	110	116	37	46	36	22	62	....	....	....	429	658	65.20
13.....	6	10	3	12	22	20	8	13	....	....	94	232	40.52
14.....	32	13	33	56	66	48	35	25	....	....	308	663	46.46
15.....	10	25	27	43	55	54	46	31	....	....	291	739	39.38
16.....	25	32	34	57	34	117	30	....	....	....	329	602	54.65
17.....	4	11	49	58	15	9	26	9	29	....	210	378	55.56
18.....	25	15	19	30	10	49	....	....	....	....	148	321	46.11
19.....	18	29	42	29	22	32	56	30	4	....	262	750	34.93
20.....	101	118	128	54	61	92	64	111	102	236	1,067	1,803	59.18
21.....	75	55	43	101	66	103	68	118	108	....	737	1,178	62.56
22.....	68	20	8	73	38	102	119	51	....	....	479	757	63.28
23.....	83	17	6	33	51	71	90	120	15	....	486	849	57.23
24.....	42	55	70	52	37	34	112	65	34	....	501	1,151	43.53
25.....	64	87	79	18	81	67	90	....	....	....	486	873	55.67
Totals.....											8,919	17,119	

Average per cent. of women registered who voted, 52.10

INVENTORY OF PROPERTY BELONGING TO THE ELECTION DEPARTMENT.

103 Voting booths, made of thin corrugated steel, built in 1897 and 1898.
43 Wooden voting booths, built in 1898 and 1901 as permanent structures.
35 Old wooden voting booths, known as "knock-down" booths.
1 Old wooden voting booth.

The above booths when not in use are stored in different places in the city. To each booth belongs railings and voting compartments, tables, chairs, stove, and other necessary furnishings and voting paraphernalia. The department now owns 1,850 chairs, 769 tables, 530 voting compartments and 1,090 wooden horses for the same, 225 stools for ballot-boxes, 196 counting-boards, 187 stoves, 1,325 leatheroid boxes, 1,300 canvas envelopes, and the required lamps, coal-hods, shovels, pokers, coal-barrels, and other minor equipment for the voting booths.

185 Federal ballot-boxes, many in poor condition, used at elections.
25 United States ballot-boxes, comparatively new, used for caucuses.
25 Standard ballot-boxes, formerly used at caucuses, and now used as "extras" at caucuses and elections.
29 Acme ballot-boxes, constantly in need of repairs, 6 of which are regularly used at elections and the balance as "extras."
9 Gravity ballot-boxes.

All the above ballot-boxes are kept in the basement room in the Old Court House. At the storehouse in South Boston are 240 old ballot-boxes, not answering the present requirements of law, but placed at each polling place at elections for temporary use in case of emergency; also 108 old revolving ballot-boxes, not now of any available use.

Office furniture in Rooms 1, 2, 8 and 9, Old Court House, used as the offices of the department, consisting of 9 roll-top desks, 8 swivel chairs for same, and 29 smaller swivel chairs, 1 library table and 5 oak arm-chairs, 2 atlas cases, 3 card index cabinets, 1 filing case, 2 roll-front document cases, 1 large bookcase, 1 coat-rack, 4 long tables, 3 counters, 1 typewriting table, 1 table desk, 1 large iron safe, 7 small tables, 2 office settees, 5 clocks, metal frame rack in one of large vaults for holding caucus and election boxes and books, 2 typewriting machines, stationery, and required minor furnishings and fixtures for office purposes.

ALLIED PRINTING
TRADES UNION LABEL COUNCIL
BOSTON MASS.

[Document 15 — 1905.]

THIRTY-EIGHTH ANNUAL REPORT

OF THE

ENGINEERING DEPARTMENT

FOR THE YEAR 1904-1905.

Engineering Department, City Hall,
Boston, February 1, 1905.

Hon. Patrick A. Collins,
Mayor of the City of Boston:

Sir, — The following report of the expenses and operation of this department for the year ending January 31, 1905, is submitted:

The duties of the City Engineer include the designing and superintending of the construction of new bridges, retaining walls, city wharves, and such other public engineering works as the City Council may authorize; the making of such survey, plans, estimates, statements and descriptions, and taking such levels as the City Government or any of its departments or committees may require; the custody of all surveys and plans relating to the laying out, locating anew, altering, widening, or discontinuing of streets, and the new engineering construction for all departments of the city. He must be consulted on all work where the advice of a civil engineer would be of service. The office of the City Engineer was established by ordinance on October 31, 1850, and by chapter 449 of the Acts of 1895.

The following is a statement of engineering expenses from February 1, 1904, to January 31, 1905:

Amount of department appropriation for 1904–1905	$80,000 00
Amount expended for 1904–1905	79,667 47
Unexpended balance	$332 53

STATEMENT OF EXPENDITURES, DEPARTMENT APPROPRIATIONS.

(Auditor's Report, page 62.)

Salaries:		
Engineer, William Jackson	$6,000 00	
Assistant Engineer, draughtsmen and assistants	65,818 75	
		$71,818 75
Travelling expenses		2,022 62
Instruments, tools and repairs		1,508 66
Printing		1,435 62
Stationery		556 11
Telephone service		499 79
Horse-keeping		422 00
Books and papers		353 26
Blue printing and photographing		266 45
Washing and small supplies		249 55
Binding and plans		185 39
Rent of office		166 65
Furniture and office expenses		128 03
Messenger service		31 55
Typewriting		17 50
Carting		5 54
Total		$79,667 47

ABOLISHMENT OF GRADE CROSSINGS.

Austin Street — Charlestown.

Expenditures from February 1, 1904, to January 31, 1905:

Item of expenditure:	
Land damages	$12,847 49

Blue Hill Avenue and Oakland Street.

Expenditures from February 1, 1904, to January 31, 1905:

Items of expenditure:	
Land damages	$29,308 50
Appraisal services	3,506 60
Carried forward	$32,815 10

Brought forward . . .	$32,815 10	
Auditing	80 48	
		$32,895 58
Expended previous to 1904		78,985 54
		$111,881 12

Cambridge and Perkins Streets — Charlestown.

Expenditures from February 1, 1904, to January 31, 1905:

Item of expenditure:	
Land damages	$2,175 00
Expended previous to 1904	73,425 15
	$75,600 15

Congress Street.

Expenditures from February 1, 1904, to January 31, 1905:

Items of expenditure:		
Appraisal services	$100 00	
Auditing	79 28	
		$179 28
Expended previous to 1904		1,230,610 27
		$1,230,789 55

Dorchester Avenue.

Expenditures from February 1, 1904, to January 31, 1905:

Items of expenditure:		
Land damages	$681 43	
Appraisal services	491 15	
Auditing	83 70	
		$1,256 28
Expended previous to 1904		997,775 76
		$999,032 04
Cr. sale of land and buildings		978 09
		$998,053 95

ATLANTIC AVENUE BRIDGE.

Expenditures from February 1, 1904, to Jauuary 31, 1905:

Items of expenditure:	
Engineering and inspection .	$9,304 11
Pier O	5,810 65
Carried forward . . .	$15,114 76

Brought forward . . .	$15,114 76	
Setting pier blocks . . .	1,675 82	
Additional cut granite . .	1,400 00	
Six piers	749 11	
Printing stock for blue prints .	247 80	
Boston approach . . .	142 85	
Advertising	84 46	
Printing	51 32	
		$19,466 12
Expended previous to 1904		210,950 74
		$230,416 86

BROADWAY BRIDGE, REBUILDING.

Appropriation		$370,000 00
Expenditures from February 1, 1904, to January 31, 1905:		
Items of expenditure:		
Bridge superstructure . .	$14,929 34	
Flooring	14,332 75	
Paving blocks	9,163 85	
Engineering and inspection .	6,320 72	
Sidewalks	4,858 87	
Temporary bridge . . .	2,143 58	
Iron fence — South Boston end,	1,985 00	
Boston approach . . .	1,756 82	
Gates and posts for draw .	1,350 00	
Fender pier — south side . .	913 79	
Hard-pine timber . . .	867 61	
Fence over Lehigh street . .	235 00	
Safety treads	198 34	
Printing	184 06	
Waterproofing	152 94	
Roofing house on bridge . .	135 00	
Bolting steel plates on girders .	48 82	
Advertising	48 60	
	$59,625 09	
Expended previous to 1904 . .	270,702 65	
		330,327 74
Balance February 1, 1905		$39,672 26

MALDEN BRIDGE.

Expended previous to 1904		$136,991 93

NORTHERN AVENUE AND SLEEPER STREET.

Expenditures from May 1, 1904, to January 31, 1905:

Items of expenditure:

Engineering	$2,765 60	
Borings	724 14	
Rent of office	271 48	
Advertising	8 50	
		$3,769 72

SHAWMUT AVENUE BRIDGE.

Expenditures from February 1, 1904, to January 31, 1905:

Items of expenditure:

Bridge superstructure	$11,966 97	
Paving	3,047 66	
Engineering and inspection	2,391 64	
North and south parapet stones,	1,344 94	
Iron railing	513 76	
Printing	69 41	
Advertising	36 24	
		$19,370 62

BRIDGES.

The annual inspection of all highway and foot-bridges has been made, together with special examinations when notified by the Superintendent of Streets of the progress of repairs.

The management of all the bridges and draws between Cambridge and Boston, by the Acts of 1898, chapter 467, is vested in a board of two commissioners, which has charge of the following eight bridges, viz.: Cambridge street, Canal, Essex street, Harvard, North Harvard street, Prison Point, West Boston, and Western avenue to Cambridge; one-half the cost of the maintenance of these bridges is paid by each of these cities.

In the list of bridges those marked with a star (*) are over navigable waters, and are each provided with a draw, the openings in which are shown in a table in Appendix A. The widths of the openings have been measured for this report.

I. — BRIDGES WHOLLY SUPPORTED BY BOSTON.

Agassiz road, in the Fens.
Allston bridge, over Boston & Albany Railroad, Brighton.
Arborway bridge, in Arborway, over Stony brook.
Ashland street, over Providence Division, N. Y., N. H. & H. R.R., West Roxbury.

Athens street, over Midland Division, N. Y., N. H. & H. R.R.
Audubon road, over Boston & Albany Railroad.
Beacon street, over outlet to the Fens.
Beacon street, over Boston & Albany Railroad.
Bennington street, over Boston, Revere Beach & Lynn Railroad.
Berkeley street, over Boston & Albany Railroad.
Bernier-street foot-bridge, in the Riverway.
Berwick-park foot-bridge, over Providence Division, N. Y., N. H. & H. R.R.
Blakemore street, over Providence Division, N. Y., N. H. & H. R.R.
Bolton street, over Midland Division, N. Y., N. H. & H. R.R.
Boylston street, in the Fens.
Boylston street, over Boston & Albany Railroad.
Bridle path, over Muddy river, in the Riverway.
* Broadway, over Fort Point channel.
Broadway, over Boston & Albany Railroad.
Brookline avenue, over Boston & Albany Railroad.
Brooks street, over Brooks street, Brighton.
Byron street, over Boston, Revere Beach & Lynn Railroad.
* Castle Island foot-bridge, from Marine park, South Boston, to Castle Island.
Charlesgate, over Boston & Albany Railroad, in the Fens.
Charlesgate, over Ipswich street, in the Fens.
* Charlestown bridge, from Boston to Charlestown.
* Chelsea bridge, South, over South Channel of Mystic river.
* Chelsea street, from East Boston to Chelsea.
Circuit drive, over Scarboro' pond, in Franklin park.
Columbia road, over Old Colony Division, N. Y., N. H. & H. R.R.
Columbia road, over Shoreham street.
Columbus avenue, over Boston & Albany Railroad.
* Commercial point, or Tenean, Dorchester.
Commonwealth avenue, in the Fens.
* Congress street, over Fort Point channel.
Cornwall street, over Stony brook, West Roxbury.
Cottage Farm bridge, over Boston & Albany Railroad, Brighton.
Cottage-street foot-bridge, over flats, East Boston.
Dartmouth street, over Boston & Albany Railroad and Providence Division, N. Y., N. H. & H. R.R.
* Dorchester avenue, over Fort Point channel.
* Dover street, over Fort Point channel.
Ellicott arch, in Franklin park.
Fen bridge, in the Fens.

Ferdinand street, over Boston & Albany Railroad.
Forest Hills entrance, in Franklin park.
Gainsborough-street foot-bridge, over Providence Division, N. Y., N. H. & H. R.R.
Gold street, over Midland Division, N. Y., N. H. & H. R.R.
Huntington avenue, over Boston & Albany Railroad.
Ipswich street, over Waterway, in the Fens.
Irvington-street foot-bridge, over Providence Division, N. Y., N. H. & H. R.R.
* L street, over Reserved channel, South Boston.
Leverett-pond foot-bridge, in Leverett park.
Linden Park street, over Stony brook.
* Malden bridge, from Charlestown to Everett.
Massachusetts avenue, over Boston & Albany Railroad.
Massachusetts avenue, over Providence Division, N. Y., N. H. & H. R.R.
* Meridian street, from East Boston to Chelsea.
* Mount Washington avenue, over Fort Point channel.
Neptune road, over Boston, Revere Beach & Lynn Railroad.
Newton street, over Providence Division, N. Y., N. H. & H. R.R.
Public Garden foot-bridge.
Scarboro'-pond foot-bridge, in Franklin park.
Shawmut avenue, over Boston & Albany Railroad and Providence Division, N. Y., N. H. & H. R.R.
Southampton street, east of Midland Division, N. Y., N. H. & H. R.R.
Southampton street, west of Midland Division, N. Y., N. H. & H. R.R.
Stony brook, in the Fens.
Summer street, over A street.
Summer street, over B street.
Summer street, over C street.
*Summer street, over Fort Point channel.
*Warren bridge, Boston to Charlestown.
West Rutland-square foot-bridge, over Providence Division, N. Y., N. H. & H. R.R.
Winthrop, from Breed's Island to Winthrop.
Wood Island park foot-bridge, over Boston, Revere Beach & Lynn Railroad.

II. — BRIDGES OF WHICH BOSTON SUPPORTS THE PART WITHIN ITS LIMITS.

Bellevue street, over Muddy river, in the Riverway.
Bernier-street foot-bridge, over Muddy river, in the Riverway.

Brookline avenue, over Muddy river, in the Riverway.
Central avenue, from Dorchester to Milton.
*Chelsea bridge, North, over North channel, Mystic river.
*Granite bridge, from Dorchester to Milton.
Huntington avenue, over Muddy river, in the Riverway.
Longwood avenue, over Muddy river, in the Riverway, and over Boston & Albany Railroad.
Milton bridge, from Dorchester to Milton.
*Neponset bridge, from Dorchester to Quincy.
*North Beacon street, from Brighton to Watertown.
Spring street, from West Roxbury to Dedham.
*Western avenue, from Brighton to Watertown.

III. — BRIDGES OF WHICH BOSTON PAYS A PART OF THE COST OF MAINTENANCE.

Albany street, over Boston and Albany Railroad freight tracks.
Ashmont street and Dorchester avenue, over Old Colony Division, N. Y., N. H. & H. R.R.
Blue Hill avenue, over Midland Division, N. Y., N. H. & H. R.R., Mattapan.
Boston street, over Old Colony Division, N. Y., N. H. & H. R.R
*Cambridge street, from Brighton to Cambridge.
Cambridge street, over Boston & Maine and Boston & Albany Railroads.
*Canal bridge, from Boston to Cambridge.
Chelsea Bridge, over the Boston & Maine Railroad.
Dorchester avenue, over Old Colony Division, N. Y., N. H. & H. R.R.
* Essex street, from Brighton to Cambridge.
Everett street, over Boston & Albany Railroad, Brighton.
* Harvard bridge, from Boston to Cambridge.
Harvard street, over Midland Division, N. Y., N. H. & H. R.R., Dorchester.
Norfolk street, over Midland Division, N. Y., N. H. & H. R.R., Dorchester.
* North Harvard street, from Brighton to Cambridge.
Oakland street, over Midland Division, N. Y., N. H. & H. R.R., Mattapan.
Perkins street, over Boston & Maine and Boston & Albany Railroads.
* Prison Point bridge, Charlestown to Cambridge.
Southampton street, over Old Colony Division, N. Y., N. H. & H. R.R.

Summer street, over freight tracks, N. Y., N. H. & H. R.R.
* West Boston temporary bridge, from Boston to Cambridge.
West Fourth street, over Old Colony Division, N. Y., N. H. & H. R.R.
* Western avenue, from Brighton to Cambridge.

IV.— BRIDGES SUPPORTED BY RAILROAD CORPORATIONS.

1st. — Boston & Albany R.R.

Albany street, over passenger tracks.
Harrison avenue.
Market street, Brighton.
Tremont street.
Washington street.

2d. — Boston & Maine and Boston & Albany Railroads.

Main street.
Mystic avenue.

3d. — Boston & Maine R.R., Eastern Division.

Wauwatosa avenue, East Boston.

4th — Boston, Revere Beach & Lynn R.R.

Everett street.

5th. — New York, New Haven & Hartford R.R., Midland Division.

Broadway.
Dorchester avenue.
Fifth street.
Fourth street.
Morton street, Dorchester.
Norfolk street, near Dorchester station.
Second street.
Silver street.
Sixth street.
Third street.
Washington street, Dorchester.

6th. — New York, New Haven & Hartford R.R., Old Colony Division.

Adams street.
Cedar Grove Cemetery.

Freeport street.
Medway street.
Savin Hill avenue.

7th. — New York, New Haven & Hartford R.R., Providence Division.

Albany street.
Beech street, West Roxbury.
Bellevue street, West Roxbury.
Berkeley street.
Broadway.
Canterbury street, West Roxbury.
Castle square.
Centre and Mt. Vernon streets, West Roxbury.
Columbus avenue.
Dartmouth street.
Dudley avenue, West Roxbury.
Harrison avenue.
Park street, West Roxbury.
Washington street.

V. — BRIDGE SUPPORTED BY THE METROPOLITAN PARK COMMISSION.

Mattapan bridge, Dorchester to Milton.

RECAPITULATION OF BRIDGES.

I.	Number wholly supported by Boston . .	74
II.	Number of which Boston supports that part within its limits	13
III.	Number of which Boston pays a part of the cost of maintenance	23
IV.	Number supported by railrord corporations:	
1.	Boston & Albany Railroad	5
2.	Boston & Maine and Boston & Albany Railroads,	2
3.	Boston & Maine, Eastern Division . . .	1
4.	Boston, Revere Beach & Lynn Railroad . .	1
5.	N.Y., N.H. & H. R.R., Midland Division . .	11
6.	N.Y., N.H. & H. R.R., Old Colony Division .	5
7.	N.Y., N.H. & H. R.R., Providence Division .	14
V.	Number supported by the Metropolitan Park Commission	1
	Total	150

Agassiz-road Bridge (in the Fens).

This bridge was built in 1887, of brick and stone masonry. It is maintained by the Park Department, and is in good condition.

Albany-street Bridge (over the Boston & Albany R.R. Freight Tracks).

The original structure was built in 1856–57, and rebuilt in 1867–68. The present bridge was built in 1886–87, and is maintained in part by the City of Boston and in part by the Boston & Albany Railroad. With exception of the railings, the bridge is in fair condition. The railings are so badly rusted in places that they do not afford the protection to travel that should be given.

Allston Bridge (over the Boston & Albany R.R., Brighton).

This is an iron bridge, built in 1892. The ironwork under the flooring needs painting, and some of the woodwork around the trusses should be renewed.

Arborway Bridge (over Stony brook, in Arborway, near Forest Hills Station).

This is a wooden bridge resting on abutments of vulcanized spruce piles. The stringers and under-planking are of vulcanized hard pine. It was built in 1893, and is maintained by the Park Department. It is in good condition.

Ashland-street Bridge (over Providence Division, New York, New Haven & Hartford R.R., West Roxbury).

The present structure is of iron, and was built in 1875. In October, 1903, the lower planking and such of the stringers as were found to be poor were renewed. With the exception of one of the fences, which should be painted, the bridge is now in good condition.

Ashmont-street and Dorchester-avenue Bridge (over Old Colony Division, New York, New Haven & Hartford R.R.).

This is a wooden bridge, formerly maintained by the railroad company. It was lengthened on the Boston side in 1895, and now the city maintains 75 feet of the northerly part. The sidewalk and some of the deck planking has been repaired; the decking should be renewed and the fence painted.

Athens-street Bridge (over Midland Division, New York, New Haven & Hartford R.R.).

This is an iron bridge, built in 1874. The fences should be repaired and painted.

Audubon-road Bridge (over the Boston & Albany R.R.).

This is a steel plate girder bridge, built in 1893–94, and is maintained by the Park Department. The sidewalk planking is in poor condition and should be renewed, and the ironwork over the main tracks should be painted.

Beacon-street Bridge (over Outlet of the Fens).

This bridge was built in 1880–81, and had, up to 1901, a wooden floor for the roadway. At the latter date a new floor was built, consisting of 18-inch steel I-beams encased in Portland cement concrete and the roadway was paved with hard-pine blocks, treated by the creo-resinate process. The bridge is now in good condition.

Beacon-street Bridge (over Boston & Albany R.R.).

This is an iron bridge, built in 1884–85, widened in 1887–88, and the central roadway further widened in 1890 for the convenience and at the expense of the street railway company.

As reported last year, the ironwork below the floor is very rusty and should be painted. The sidewalk planking is poor, and the wooden fascias should be repaired.

Bellevue-street Bridge (over Muddy river in Riverway).

This is a segmental masonry arch of 44 feet span and 15 feet rise. It was built in 1893 by the Park Departments of Boston and Brookline, and is maintained jointly by them.

Bennington-street Bridge (over Boston, Revere Beach & Lynn R.R.).

This bridge is made up of two independent parts; the old part is of iron, built in 1889; the new part is of steel, built in 1902. The bridge is in good condition.

Berkeley-street Bridge (over Boston & Albany R.R. and Providence Division, N.Y., N.H. & H. R.R.).

The bridge over the tracks of the Boston & Albany Railroad, which is maintained by the city, was originally built

for the Boston Water Power Company, and accepted by the city in 1869. The present structure over these tracks is a through plate girder bridge, and was built in 1891. It is now in good condition, except the lower planking, which should be renewed when the bridge is sheathed.

The bridge over the tracks of the N.Y., N.H. & H. R.R was built in 1899, and is maintained by that company.

Bernier-street Foot-bridge (over Bridle Path in Riverway).

This is a semi-circular masonry arch of 38 feet 4 inches span. It was built in 1893, and is maintained by the Park Department.

Bernier-street Foot-bridge (over Muddy river).

This is a segmental masonry arch of 52 feet span and 14 feet rise. It was built in 1893 by the Park Departments of Boston and Brookline, and is maintained jointly by them.

Berwick park Foot-bridge (over Providence Division, New York, New Haven & Hartford R.R.).

This is an iron foot-bridge, erected in 1894. The iron stairs and piers were new, but the trusses and floor-beams were those built for Franklin street in 1883. With the exception of risers on the stairs, which should be painted, the bridge is in good condition.

Blakemore-street Bridge (over Providence Division, New York, New Haven & Hartford R.R.).

This is an iron bridge, built in 1881-82. New sidewalk planking has been laid during the year. The bridge should be painted and the fascias repaired.

Blue Hill-avenue Bridge (overMidland Division, New York, New Haven & Hartford R.R.).

This is a steel bridge built by the New York, New Haven & Hartford R.R. in 1903, and is over the railroad location. The surface of the bridge is maintained by the city, the remainder by the railroad company; it is in good condition.

Bolton-street Bridge (over Midland Division, New York, New Haven & Hartford R.R.).

This is a wooden bridge, built is 1889. This bridge is in poor condition, and should be rebuilt.

Boston-street Bridge (over Old Colony Division, New York, New Haven & Hartford R.R.).

This is a plate girder bridge, built in 1900, in connection with the abolishment of the grade crossing on Dorchester avenue. The surface of the bridge is maintained by the city, and the rest of the structure by the railroad company. The bridge should be painted; otherwise it is in good condition.

Boylston-street Arch Bridge (in the Fens).

This is a stone arch bridge, built in 1881. It is in good condition, with exception of coping, which should be repointed.

Boylston-street Bridge (over Boston & Albany R.R.).

This is an iron bridge, built in 1886–88. The railings have been painted and the sidewalks repaired during the year.

Bridle-path Bridge (over Muddy river in the Riverway).

This a masonry bridge of three arches; the central arch is elliptical in form, with a span of 30 feet and a rise of 9 feet 6 inches; the side arches are semi-circular, 15 feet in diameter. It was built in 1894, and is maintained by the Park Department. It is in good condition.

Broadway Bridge (over Fort Point Channel).

This bridge has been rebuilt except the draw and its foundation, and was opened to travel September 21, 1904. The draw and its foundation were rebuilt in 1874–75; the stringers on the draw were renewed in 1896 and the deck planking last year.

(See page 76.)

Broadway Bridge over (Boston & Albany R.R.).

The old bridge, built in 1880–81, was replaced in 1900 by the present bridge. The railings should be cleaned and painted at once even if the rest of the structure is not painted, for the reason that the metal is thin and unless it is well protected will rust out in a very few years. The under portions of the bridge also need painting to protect them.

Brookline-avenue Bridge (over Boston & Albany R.R.).

This is an iron bridge, built in 1884. The under-planking is in poor condition and the ironwork below the floor is badly rusted. The deck of this bridge should be renewed and the ironwork cleaned and painted this year.

Brookline-avenue Bridge (over Muddy river in the Riverway).

This is a semi-circular masonry arch of 15 feet span. It was built in 1892 by the Park Departments of Boston and Brookline, and is maintained by them jointly.

Brooks-street Bridge (near Faneuil Station, Brighton).

This is a steel bridge, with a concrete and asphalt floor, built in 1902. It is in good condition.

Byron-street Bridge (over Boston, Revere Beach & Lynn R.R.).

This is a wooden bridge, built in 1889. The lower planking has been renewed. The sidewalks and bulkheads at ends of bridge need repairing; the curb-stick and curb-stringer have begun to decay, and will soon need renewal; the rods in the trussed beams need painting; the nests built by English sparrows among the trussed beams, over the tracks, should be removed.

Cambridge-street Bridge (from Brighton to Cambridge).

This is a wooden pile bridge with a wooden leaf draw. It was rebuilt in 1884; the draw was rebuilt in 1891. The bridge is in the care of the Commissioners for the Boston and Cambridge Bridges, and the city pays one-half the cost of maintenance. The lower planking on the draw has been renewed, and some repairs have been made on the decking of the main bridge. The planking on the Cambridge pier is very poor and needs renewal; the waterways need replanking, especially on the Boston side, under the draw, where the piling needs additional securing; the deck planking on the Boston side has been repaired in spots many times, and should be entirely renewed and additional stringers added. One draw-arm on the Cambridge side should be renewed; both abutments need small repairs; the draw should be adjusted, and a boat should be provided. The fender-guards need repairing.

Cambridge-street Bridge (over Boston & Maine and Boston & Albany Railroads, Charlestown).

This is a steel bridge of four spans, built in 1901 by the Boston & Maine Railroad. The surface is maintained by the city, the remainder by the railroad company. The bridge is in good condition.

Canal or Craigie's Bridge.

This is a wooden pile bridge, with a wooden turn-table draw. The city pays one-half the cost of maintenance. The bridge was originally built in 1808, was rebuilt in 1852, and was again rebuilt and widened in 1874. The bridge is in the care of the Commissioners for the Boston and Cambridge Bridges. Only ordinary repairs have been made.

The bridge is in poor condition and will soon be discontinued owing to the construction of the Charles River Dam; when the bridge is closed travel will be turned over a temporary bridge.

Castle Island Foot-bridge (from Marine Park to Castle Island).

This is a temporary foot-bridge built in 1892, and is maintained by the Park Department. It connects the Marine Park with Castle Island, and is furnished with a draw, so that if desired by the United States authorities the island can be cut off from the mainland. A small amount of replanking has been done. Repairs are needed on the fence and planking, and the bridge should be painted; otherwise the bridge is in fair condition.

Central-avenue Bridge (over Neponset river, Dorchester Lower Mills).

This is an iron bridge, and was built in 1876. The city maintains the part within its limits. The bridge is in fair condition.

Charlesgate Bridge (over Boston & Albany R.R., in the Fens).

This is an iron bridge, built in 1881–82, and is maintained by the Park Department.

Charlesgate Bridge (over Ipswich street, in the Fens).

This is a deck-plate girder bridge with a buckle-plate floor. The roa dway is paved with asphalt and the sidewalks with

artificial stone. It is in good condition except where the artificial stone walk has been torn up over the water pipes. This should be restored.

Charlestown Bridge (from Boston to Charlestown).

This bridge was opened to public travel November 27, 1899, and superseded the old Charles River bridge, which was built in 1785–86.

The present bridge over the river consists of ten spans of the deck-plate type, each 85 feet long, and a swing or turn-table draw 240 feet 6 inches long.

The bridges over Water street and over the railroad tracks each consist of two spans of steel I-beams, with brick arches turned between the beams. The entire structure is in good condition.

Chelsea Bridge (over Boston & Maine R.R.).

This is an iron bridge, built by the Boston & Maine Railroad Company in 1894, and is over the railroad location. The surface of the bridge is maintained by the city, the remainder by the railroad company. July 5 the adjoining wharf and grain elevator were destroyed by fire, and part of the sidewalk on the bridge was destroyed and has been rebuilt. The wheelguard is too low and narrow and the fences need repairing and painting, and the sidewalk planking needs repairing; otherwise the bridge is in good condition.

Chelsea Bridge, North (over North Channel, Mystic river).

The city maintains the part within its limits. The original structure was built in 1802–03. The piles under the main bridge were driven in 1880. The upper part of the bridge, the draw and draw foundations were built in 1895. The draw-way was widened to 60 feet in 1900, the draw foundation being enlarged, the draw lengthened, and the draw piers built. Ordinary repairs have been made; the tops of some of the old piles have begun to decay; the old fender-guards are in poor condition; some of the sidewalk planking needs renewal, and many palings on the fence need straightening; otherwise the bridge is in good condition.

Chelsea Bridge, South (over South Channel, Mystic river).

This is a pile bridge with an iron draw. The original bridge was built in 1802–03. The piles of the present bridge

were driven and the draw was built in 1877. That part of the bridge above the girder caps was rebuilt at a higher grade, and the draw was raised in 1895. The face of the pier under the draw has been repaired, and general repairs have been made. The fender-guards are in poor condition; the top of the pier should be rebuilt; the waterway should be repaired; the deck planking and sidewalks on the draw should be renewed; two iron brackets on the draw should be repaired, and several pieces of track should be renewed.

Chelsea-street Bridge (from East Boston to Chelsea).

This is a wooden pile bridge, with an iron swing draw; the original bridge was built in 1834; was rebuilt in 1848, 1873, and again in 1894–95. The decking is in poor condition and will soon need renewal; a new latch and a new wheel for operating the adjusting screw should be provided, and the draw should be painted.

Circuit-drive Bridge (over Scarboro' Pond in Franklin Park).

This is an elliptical masonry arch of 30 feet span and 6 feet 3 inches rise. It was built in 1893, and is maintained by the Park Department.

Columbia-road Bridge (over Old Colony Division, New York, New Haven & Hartford R.R.).

This is a deck plate girder bridge of two equal spans, one over the tracks of the N. Y., N. H. & H. R.R., and the other over Old Colony avenue, and was built in 1902. The roadway is paved with Canton brick, cement grout joints and laid on hard pine planking. The sidewalks have an asphalt wearing surface. The bridge is in good condition.

Columbia-road Bridge (over Shoreham street).

This bridge was built in 1902. It is a two-span steel-beam structure, with brick and concrete arches turned between the beams; the roadway is paved with Canton brick laid with cement grout joints. The sidewalk is of artificial stone. It is in good condition.

Columbus-avenue Bridges (over Boston & Albany R.R. and Providence Division, New York, New Haven & Hartford R.R.).

The bridge over the Boston & Albany Railroad was built in 1876–77, and is maintained by the city. In 1899 the

bridge was shortened 11 feet at its south end, and a pier built in place of the old south abutment.

The sidewalk planking has been patched and the roadway sheathed during the year.

The bridge over the tracks of the N. Y., N. H. & H. R.R. was built in 1899, and is maintained by that company.

Commercial Point or Tenean Bridge (Dorchester).

This is a wooden pile bridge with a wooden leaf draw. The piles were driven in 1875. The draw and upper part of the bridge was rebuilt in 1901. It is in fair condition.

Commonwealth-avenue Bridge (in the Fens).

This is an iron bridge, and was built in 1881–82. It is in good condition, with the exception of the sidewalk planking, which should be renewed. It is maintained by the Park Department.

Congress-street Bridge (over Fort Point Channel).

This is a wooden pile bridge, with an iron turn-table draw on a stone foundation, and was built in 1874–75.

This bridge is now closed to travel.

(See page 78.)

Cornwall-street Bridge (over Stony Brook, West Roxbury).

This is a small wooden bridge, built in 1892. It is in good condition.

Cottage Farm Bridge (over Boston & Albany R.R., Brighton).

The present bridge was built in 1895–96. With the exception of the plate girders on the outside lines of the bridge, and some special construction under the sidewalks, the superstructure is composed of 20-inch steel beams filled between with brick arches and Portland cement concrete, on which is a wearing surface of Sicilian rock asphalt. The bridge needs painting, otherwise it is in good condition.

Cottage-street Foot-bridge (over flats, East Boston).

This is a wooden pile bridge, built in 1889, for foot travel only. This bridge was partially destroyed by the ice a year ago, necessitating its closing. It has not been repaired.

Dartmouth-street Bridges (over Boston & Albany R.R. and Providence Division, New York, New Haven & Hartford R.R.).

The bridge over the Boston & Albany Railroad was built in 1878–79, and is maintained by the city. Very extensive changes were made in this bridge in 1899 by the railroad companies, necessitated by the new location of the tracks of the N. Y., N. H. & H. R.R. leading to the South Station and the abandoning of the tracks connecting this road with the B. & A. R.R. The bridge has been sheathed, and some patching done to lower planking. This planking is very thin and should be renewed. The bridge over the tracks of the N. Y., N. H. & H. R.R. was built in 1899, and is maintained by the railroad company.

Dorchester-avenue Bridge (over Fort Point Channel).

This is a wooden pile bridge, with a double retractile iron draw, and was rebuilt in 1891–92. Some of the sidewalk has been resurfaced and general repairs have been made; the planking on the wharves, piers, waterway and the sidewalk planking on the draw need patching; the fences need painting, and stiffeners should be placed under the angle-irons which support the track stringers; some of the spur-shores have begun to decay, and should be refitted; the irons on the waterway and the ladder should be repaired; the wreckage among the piling should be removed.

Dorchester-avenue Bridge (over Old Colony Division, New York, New Haven & Hartford R.R.).

This is a steel bridge, built in 1900, over the new location of the N. Y., N. H. & H. R.R. The surface of the bridge is maintained by the city and the rest of the structure by the railroad company. It needs painting badly; otherwise it is in good condition.

Dover-street Bridge (over Fort Point Channel).

This was originally a wooden pile bridge, built in 1805, rebuilt in 1858–59, and again in 1876. In 1893–94, upon the abolition of the grade crossing of the Old Colony Railroad, the present iron structure, resting on masonry piers, was built. General repairs have been made; some new track is needed for the draw; the rack should be realigned in order that the draw may be reversed; the masonry piers need

repointing. The lower planking on the draw is in poor condition and needs renewal; otherwise the bridge is in good condition.

Ellicott-arch Bridge (in Franklin Park).

This is a semi-circular masonry arch of 17 feet 6 inches span. It was built in 1889, and is maintained by the Park Department.

Essex-street Bridge (from Brighton to Cambridge).

This bridge is in the care of the Commissioners for the Boston and Cambridge Bridges; the city pays one-half the cost of maintenance. It is a wooden pile bridge, with a wooden leaf draw, and was originally built in 1850; the draw was rebuilt and the adjoining stringers renewed in 1891; the other woodwork above the piles was renewed and some piles of the Boston side were driven in 1896. The bridge is in fair condition only, but will soon be rebuilt at a higher grade to abolish the grade crossing when, under a legislative act, it will be known as Brookline-street Bridge.

Everett-street Bridge (over Boston & Albany R.R., Brighton).

This is an iron bridge, built in 1891 by the Boston & Albany Railroad Company. The recommendation made in these reports for several years past is renewed this year, that the ironwork above and below the floor be thoroughly cleaned and painted. Some of the woodwork should be repaired, particularly the boxing around the trusses.

Fen Bridge (in the Fens).

This bridge was built in 1891–93. It is in good condition.

Ferdinand-street Bridge (over Boston & Albany R.R.).

This is an iron bridge, built in 1892. In 1899 this bridge was shortened about three feet at its southerly end, and the old south abutment replaced by a brick pier. As reported for the past two years, the lower planking is in a very poor condition. It is recommended that this bridge be painted and new lower planking put on this year.

Forest Hills Entrance Bridge (in Franklin Park).

This bridge was built in 1894–95. It is maintained by the Park Department, and is in good condition.

Gainsborough-street Foot-bridge (over Providence Division, New York, New Haven & Hartford R.R.).

(See page 69.)

Gold-street Bridge (over Midland Division, New York, New Haven & Hartford R.R.).

This bridge was built in 1895, replacing a foot-bridge which was built in 1890; the sidewalk planking should be renewed; the fences should be repaired; the bridge should be painted, and the walls need some pointing; otherwise the bridge is in good condition.

Granite Bridge (from Dorchester to Milton).

This is a wooden pile bridge, with a wooden leaf draw. The city maintains the part within its limits. The bridge was originally built in 1837. It is in poor condition, and should be rebuilt; the abutment should be repaired; the piles are much worn; several of the stringers show considerable rot; the sidewalk plank and the planking on the draw need renewal, and the tops and sides of the piers are very poor.

Harvard Bridge (from Boston to Cambridge).

This is an iron bridge with an iron turn-table draw, and was built in 1887–91. The bridge is in the care of two Commissioners, one appointed from Boston and one from Cambridge, and the expense of maintenance is borne equally by each city.

The roadway of the fixed spans was repaired in 1901–02 and a wooden block paving laid. The roadway of these spans is now in good condition, but that of the draw span is in very poor condition. The lower planking and stringers have not been renewed since the draw was built in 1891, and they are now very rotten. In the report made a year ago it was stated that "unless a new deck is put on at once it will be necessary to have it carefully watched and repairs made as soon as signs of breaking through appears." The conditions remain the same now. The asphalt sidewalks, which have been reported for a number of years to be in very poor condition, have grown much worse, and should be no longer tolerated on a bridge having so much foot travel. The railings are very rusty and should be cleaned and painted.

Harvard-street Bridge (over Midland Division New York, New Haven & Hartford R.R., Dorchester).

This is a new steel bridge, replacing a wooden stringer bridge, and was built under an agreement between the City and the New York, New Haven & Hartford Railroad Company.

(See page 69.)

Huntington-avenue Bridge (over Boston & Albany R.R.).

This is an iron bridge. It was built in 1872, and in 1876–77 the abutments were rebuilt and the bridge widened by the addition of two new girders. In 1896, in consequence of changes in the grade of the avenue, the floor was entirely rebuilt and new girders added for supporting the water pipes. During the past year the bridge was stripped, cleaned and painted. A new deck was also put on. The bridge is now in a fair condition for so old a structure.

Huntington-avenue Bridge (over Muddy River).

This is a semi-circular masonry arch of 15 feet span. It was built in 1893, and is maintained by the Park Departments of Boston and Brookline.

Ipswich-street Bridge (over Waterway in the Fens).

The bridge was built in 1898, and is in good condition excepting the railings, which should be painted.

Irvington street Foot-bridge (over Providence Division, New York, New Haven & Hartford R.R.).

This is an iron foot-bridge, and was built in 1892. The planking is thin, but otherwise the bridge is in good condition.

L-street Bridge (over Reserved Channel, South Boston).

This is a wooden pile bridge with an iron retractile draw. It was built in 1892. A new 4-inch deck has been put on the draw, and the lower part of the draw has been painted; some of the piling in the fender-guard and under the 6-foot walk needs renewal; one of the sidewalks on the draw should be replanked, and part of the walk near the South Boston end should be resurfaced; the planking on the waterways and pier needs patching.

Leverett Pond Foot-bridge (in Leverett Park).

This is a segmental masonry arch of 24 feet span and 5 feet 5 inches rise. It was built in 1894, and is maintained by the Park Department.

Linden Park-street Bridge (over Stony Brook).

This is a wooden bridge, built in 1887. The bridge is in fair condition.

Longwood-Avenue Bridge (over Muddy River and Boston & Albany R.R.).

The original wooden structure was built in 1857, and rebuilt in 1877. The present masonry arches were erected in 1899 by the Park Departments of Boston and Brookline, and are maintained jointly by them.

Malden Bridge (from Charlestown to Everett).

This is a wooden pile bridge with a retractile steel draw, and was rebuilt in 1900–01. The upper part of the draw has been painted with red lead, and ordinary repairs have been made; the bridge should be painted, and about 50 feet of fence should be built on the wing of the abutment at the Charlestown end. Otherwise it is in good condition.

Massachusetts-avenue Bridge (over Boston & Albany R.R.).

This is an iron bridge, built in 1876. It was thoroughly repaired in 1893, with the exception of the wooden fences. These fences, although they have been painted during the past year, are still in poor condition. New sidewalks have been built during the year and some new decking put down.

Massachusetts-avenue Bridge (over Providence Division, New York, New Haven & Hartford R.R.).

This is an iron bridge, built in 1876. The woodwork was renewed in 1901, and the ironwork cleaned and painted. The planking on both sidewalks is very thin and should be renewed. The whole bridge should be cleaned and painted.

Mattapan Bridge (from Dorchester to Milton).

This is a three-arch bridge of Melan construction, with granite facing. It was built in 1902 by the Metropolitan Park Commission, and is maintained by it. The arches are

semi-circular, two spans being 14 feet and one 50 feet; the bridge has one 56-foot roadway and two 12-foot sidewalks. It is in good condition.

Meridian-street Bridge (from East Boston to Chelsea).

This is a wooden pile bridge, with a wooden turn-table draw on a pile foundation. The original structure was built in 1858. It was rebuilt soon afterwards, and was widened and rebuilt in 1884, excepting the draw, which was built in 1875–76. The chords of the draw were rebuilt in 1896.

The bridge needs general repairing; the caps should be rebolted to the piles; some of the curb stringers, and stringers at the Boston end of the channel and the tops of some piles are somewhat decayed and need strengthening; the roadway planking has begun to decay, some fence posts are badly split; the waterway, the planking on the pier and wharf, the fascia on the sidewalk and the painting are in poor condition; the draw should be set up and some of the upper angle blocks need renewing; the track is much worn.

Milton Bridge (from Dorchester to Milton).

The city maintains the part within its limits. The original structure is very old. It was widened in 1871–72. The older part of this bridge was built of stone, and the widening is an iron structure on stone columns. The westerly sidewalk was rebuilt on new iron girders and floor beams in 1900. The bridge should be painted, and the sidewalk planking on the down-stream side of the bridge should be renewed in part; one of the cap-stones over the first waterway is cracked.

Mt. Washington-avenue Bridge (over Fort Point Channel).

This is a wooden pile bridge with an iron draw. It was built in 1854, and rebuilt in 1870–71. The draw-way of the South Boston channel has been widened to 50 feet, as ordered by the Secretary of War; no additional work has been done on this bridge, and it has been closed to travel since early summer.

(See page 80.)

Neponset Bridge (from Dorchester to Quincy).

The city maintains the part within its limits. The original structure was built in 1802, and the present one in 1877. The draw is too heavy to be handled by hand, and should be

replaced by a turn-table draw. General repairs have been made. The bridge needs general overhauling. The upstream draw-arm is bent and should be repaired; the downstream pier and fender-guards need extensive repairs; the blocking, hinges, planking, stringers near the gudgeons and gears, the decking of the draw, the sidewalk planking, and the bearing-plate at the abutment are in poor condition, and should be renewed.

Neptune-road Bridge (over Boston, Revere Beach & Lynn R.R.).

This is an iron bridge, built in 1887–88, and is maintained by the Park Department. The roadway planking should be renewed; otherwise the bridge is in good condition.

Newton-street Bridge (over Providence Division, New York, New Haven & Hartford R.R.).

This is an iron bridge, built in 1872. It was cleaned and painted in 1902 and a new deck put on. The fences are poor, but otherwise the bridge is in a good condition for so old a structure.

Norfolk-street Bridge (over Midland Division, New York, New Haven & Hartford R.R., near Mattapan Station).

This is a through lattice girder bridge, and was built by the railroad company in 1902.

The surface of the bridge is maintained by the city, and the rest of the structure by the railroad company. The bridge is in good condition.

North Beacon-street Bridge (from Brighton to Watertown).

The city maintains the part within its limits. This is a wooden pile bridge with a wooden leaf draw. The original structure was built in 1822, and the present one in 1884. The sidewalk has been replanked; the bridge is in poor condition; the draw planking, three draw-arms, and some of the adjoining stringers should be renewed; the draw pier is in very poor condition, and the upper part should be rebuilt, and many of the piles in the bridge have begun to decay.

North Harvard-street Bridge (from Brighton to Cambridge).

This bridge was originally built in 1662, and was rebuilt, except the piling, in 1879; the draw was built in 1891.

The bridge is in the care of the Commissioners for the Boston and Cambridge Bridges; the city pays one-half the cost of maintenance. The bridge is in poor condition, and should be rebuilt and replaced by a wider structure, more in keeping with the improvements recently made in the vicinity.

Oakland-street Bridge (over Midland Division, New York, New Haven & Hartford R.R.).

This is a new steel plate girder bridge, built by the railroad company in 1902 under the decree of the Superior Court abolishing the grade crossing at this point. The surface of the bridge is maintained by the city and the rest of the structure by the railroad company. It is in good condition.

Perkins-street Foot-bridge (over the Boston & Maine R.R. and Boston & Albany R.R. in Charlestown).

This bridge was built in 1900, and opened to travel February 2, 1901; it has two spans of wooden stringers and one of steel Pratt trusses. The surface is maintained by the city, the rest of the structure by the railroad companies. It is in good condition.

Prison-point Bridge (from Charlestown to Cambridge).

This bridge was originally built in 1833, and was rebuilt in 1876–77. The operation of the draw is in the care of the Commissioners for the Boston and Cambridge Bridges, the city paying one-half the cost.

This bridge is to be replaced by a new one to be built at a higher grade to abolish the numerous grade crossings, the work to be done by the Boston & Maine R.R. The Charlestown end of the new bridge is partially built, and a temporary wooden bridge connects the new work with the Cambridge end, and is kept in repair by the Boston and Maine Railroad.

No work of importance has been done on the permanent structure during the past year.

Public Garden Foot-bridge.

This is an iron bridge. It was built in 1867, and is now in good condition.

Scarboro' Pond Foot-bridge (in Franklin Park).

This is an elliptical masonry arch of 40 feet span and 8 feet 3 inches rise. It was built in 1893, and is maintained by the Park Department.

Shawmut-avenue Bridge (over Boston & Albany R.R. and Providence Division, New York, New Haven & Hartford R.R.)

The original bridge built in 1871 has been removed and a new through plate girder bridge built during the past year. (See page 80.)

Southampton-street Bridges (over South Bay Sluices).

These are wooden bridges, built in 1875 as temporary structures; sidewalk bulkheads and roadway bulkheads are in poor condition and should be renewed; the wing bulkheads are also in poor condition; the sidewalk planking needs repairing; the roadway planking on the westerly bridge needs renewal in part, and additional braces are needed on both bridges.

Southampton-street Bridge (over Old Colony Division, New York, New Haven & Hartford R.R.).

This is a steel plate girder bridge, built in 1901–02. The surface is maintained by the city, the rest of the structure by the railroad company. The bridge should be painted; otherwise it is in good condition.

Spring-street Bridge (from West Roxbury to Dedham).

This is a stone bridge. The city maintains the part within its limits. The piers and arches have been pointed during the year, and granite copings, surmounted by iron railings, have been built on both sides of the bridge for the length supported by the City of Boston.

Stony-brook Bridge (in the Fens).

This is an ornamental brick arched bridge, with stone facings, built in 1891–92, and maintained by the Park Department. It is in good condition.

Summer-street Bridges (over A, B and C streets).

These bridges were built in connection with the abolition of the grade crossing on Congress street, and were opened to travel in 1900. The bridge over A street is a steel deck plate girder structure, with a paved roadway of granite blocks and asphalt sidewalks.

The bridge over B street is a through plate girder structure, with a paved roadway of granite blocks and asphalt sidewalks.

The bridge over C street is a two-span steel-beam structure, with brick and concrete arches turned between the beams; the roadway is paved with granite blocks and the sidewalks with asphalt.

These bridges are all in good condition except the railings, which should be painted on all the bridges. The stairway leading down to B street should also be painted.

Summer-street Bridge (over Fort Point Channel).

This bridge was built in 1899–1900, in connection with the abolition of the grade crossing on Congress street. It is a four-span deck plate girder bridge, resting on masonry piers, with two retractile draws, over a 50-foot channel-way. The roadway of the fixed spans has a granite block paving, and the sidewalks have asphalt wearing surfaces. The whole structure is in good condition, but should be painted during the year.

Summer-street Bridge (over New York, New Haven & Hartford Railroad Freight Tracks).

This bridge was built in 1900, in connection with the abolition of the grade crossing on Congress street, and is maintained by the city and the railroad company, the former maintaining the wearing surface and the latter maintaining the rest of the structure. It has four spans, consisting of three through trusses each, and has a granite-paved roadway and asphalt sidewalks. It is in good condition except the railings, which are badly rusted and should be painted.

Warren Bridge (from Boston to Charlestown).

This is a wooden pile bridge, with a double retractile iron draw. The present structure was built in 1883–84. Some of the piles under the wharf are broken; the fender-guards are in poor condition; the paving on the Charlestown end of the bridge, planking on the waterway and in the draw pit, the piling at two corners of the waterway and the tail track timber need repairing; the landing shoes should be reset; the sidewalk on the westerly side of the bridge, city end, should be extended about twenty feet, and the easterly sidewalk, city end, should be repaired; the curb on the draw should be realigned, and some of the fence posts need renewal.

West Boston Temporary Bridge (from Boston to Cambridge).

This bridge was built in 1898–99 to accommodate the travel using West Boston bridge till the Cambridge bridge should be built; the city pays one-half the cost of maintenance. This bridge is provided with two draws; the easterly one has been in use till last May, when the westerly draw was put in commission, and the water travel was carried by the new channel through this draw-way and the use of the easterly draw-way discontinued.

October 5 a fire started under the bridge and burned the top work, necessitating the rebuilding of about 182 feet; the piles were burned down part way and were recapped at a lower level, and the upper part of the bridge was built on these.

Considerable part of the lower planking has been renewed; the remainder is in poor condition and needs renewal in part.

West Fourth-street Bridge (over Old Colony Division, New York, New Haven & Hartford R.R.).

In 1893–94 the grade crossing of the Old Colony Railroad on this street was abolished, and an iron bridge built, extending from the end of Dover-street bridge, at the South Boston side of Fort Point channel, to the easterly line of Foundry street. The surface is maintained by the city, the rest of the structure by the railroad company. The deck planking has been renewed. The planking around the middle trusses needs renewal and the bridge needs painting.

West Rutland-square Foot-bridge (over Providence Division, New York, New Haven & Hartford R.R.).

This is an iron foot-bridge, built in 1882. It is now in good condition with the exception of the stair treads, which are badly worn.

Western-avenue Bridge (from Brighton to Cambridge).

The present bridge was built in 1879–80, and the draw in 1891. It is in the care of the Commissioners for the Boston and Cambridge Bridges, and the city pays one-half the cost of maintenance. About half the deck planking on the Boston end of the bridge has been renewed, some fencing has been rebuilt, and the draw has been adjusted. The Cambridge end of the bridge is in fair condition, the Boston end in

rather poor condition, some of the piles and stringers needing renewal; the piers and waterways need repairing.

Western-avenue Bridge (Brighton to Watertown).

The city maintains the part within its limits. This is a wooden pile bridge, with an iron draw, and was rebuilt in 1892–93. Only minor repairs have been made; the Boston end of the draw should be raised; the draw and its bearings should also be adjusted; the planking and capsills on the piers and along the waterways should be repaired; some of the spurshores are broken and should be refitted; the deck planking on draw and main bridge needs renewal, and the bridge needs painting; some of the piles in the fender-guard are in poor condition.

Winthrop Bridge (from Breed's Island to Winthrop).

This is a pile bridge without a draw. It was originally built in 1839; it was rebuilt in 1851, and was extensively repaired in 1870. The abutment at the Winthrop end needs pinning up, as there has been some settlement; a few of the outside bolsters are not in good condition; otherwise the bridge is in fair condition.

Wood Island Park Foot-bridge.

This is a steel foot-bridge, built in 1898–99, and connects Prescott street, East Boston, with Wood Island Park, spanning the tracks of the Boston, Revere Beach & Lynn R.R. The walls need pointing and the bridge should be painted.

Bridges wholly Supported by Railroad Corporations.

The highway bridges maintained by the several railroad companies are in good or fair condition, with the exceptions noted.

SURVEYING DIVISION.

The work of the Surveying Division during the past year has consisted of the making of such surveys and plans as have been required by the several city departments, and giving lines and grades of public streets when requested by abuttors intending to build.

One hundred and twelve petitions requesting that catch-basins should be constructed were reported upon to the Sewer Division.

Catch-basin locations were furnished the Sewer Division for seventeen streets advertised to be regulated by the Superintendent of Streets.

On request of the Sewer Division, ninety plans of streets showing proposed locations of future catch-basins were furnished.

Catch-basin locations were furnished the Sewer Division of two streets which it was proposed to lay out, widen or extend.

Two hundred and forty-seven catch-basins were staked out, and duplicate sketches, showing the locations and ties, were sent to the Sewer Division.

One hundred and sixty-six plans of underground pipes, conduits, etc., were examined, and proposed future catch-basins located for the Permit Division.

One hundred and sixty-three notices of contracts to lay artificial stone sidewalks were received and reported upon to the Paving Division.

In forty-eight cases the Paving Division was notified that the existing edgestone should be reset, preparatory to the laying of artificial stone.

Nineteen petitions to make sidewalk openings were received from the Paving Division and reported upon.

Seventy-nine requests for edgestone were examined, and amount of curb required reported to the Paving Division.

Grade heights were furnished Engineers and Architects on twenty-two estates.

Twenty-six plans of streets were made for sidewalk assessments on request of the Paving Division. Data was also furnished the Paving Division for sidewalk assessment on eleven estates.

Estimates for grade, land and building damages, and cost of construction were furnished the Street Commissioners on six streets.

The lines and grades of the following seven streets, for which the Street Commissioners were petitioned for authority to open as private ways, were examined and reported upon:

Asticou street, West Roxbury. Walk Hill street to South street.
Chocorua street, West Roxbury. From Walk Hill street, southwesterly.
Doris-street extension, Dorchester. Dorchester avenue to Gardner avenue.
Gregg street, West Roxbury. Northerly from Pond street, at junction of Arborway.
Nay street, East Boston. Leading easterly from Meridian street.
Quincefield street, Dorchester. Humphreys street to Wendover street.
Ulmer-street extension, Roxbury. Arklow street to Centre street.

Estimates of grade, land and building damages and cost of construction were furnished on the following streets:

Belgrade-avenue extension, West Roxbury. Anawan avenue to Beech street.
Harvard avenue, Brighton. Brighton avenue to Commonwealth avenue.
Rogers avenue, Roxbury. Huntington avenue to Ruggles street.
Temple street, West Roxbury. Centre street to Ivory street.
Washington street, West Roxbury. Metropolitan avenue to the Dedham line.
Way street, city proper. Harrison avenue to Albany street.

Twenty-seven plans and profiles, representing a total length of four and one-half miles, showing buildings, property owners' names, established grades, areas of land taken, or to be taken, for street widenings or relocations, public alleys, etc., were completed for the Street Laying-out Department, the more important of which were Norwood street, Dorchester, from Freeport street to Walnut street, and Centre street, West Roxbury, from Walter street to Spring street.

Two plans have been made for the Schoolhouse Commission of property to be taken for school purposes, in Roxbury, as follows, viz.: Worthington street, Huntington avenue and Tremont entrance to Back Bay Fens, for the Normal and other schools; and a site on Perrin street, for a new school.

A plan was made for the Park Department for the purpose

of making an exchange of land between the City of Boston and Harvard College, at Soldiers' Field.

Plans of Long Island, Deer Island and Rainsford Island were made for the Statistics Department for the purpose of exhibition at the St. Louis Fair.

A large amount of work has been done by the division, occasioned by the grade crossing abolishment in East Boston. The surveys in connection with this work, which have been very extensive, are now completed, and the detailed plans are in the hands of the draughtsmen.

The following list gives the number of orders attended to for property owners, builders, and the various city departments, from February 1, 1904, to February 1, 1905:

Street lines given	437
Street grades given	222
Street Department, Paving Division	1,425
Street Department, Sewer Division	507
Buildings Department	110
Public Buildings Department	16
Public Grounds Department	1
Law Department	138
Street Commissioners	66
Engineering Department	139
Park Department	8
Board of Health	4
Police Department	8
Cemetery Department	13
Schoolhouse Commission	33
City Messenger Department	1
Water Department	1
Library Department	1
Insane Hospital Department	12
	3,142

In connection with the Surveying Division there have been 976 titles examined, 632 deeds, and 235 plans copied from the Registry of Deeds.

Twenty-five hundred and forty-six blue prints have been made during the year.

List of plans made for sewerage works during the year ending February 1, 1905:

EAST BOSTON.

Moore street, branch of East Boston interceptor, from Moore street to Kneller street.

SOUTH BOSTON.

Mt. Washington avenue, from Granite street to A street.

ROXBURY.

Cathedral court, from Hulbert street to Circuit street.

WEST ROXBURY.

Canterbury Branch of Stony Brook, from Don street to Blue Hill avenue.
Canterbury Branch of Stony Brook, from Blue Hill avenue to Morton street.
Cedar street, from Cedar street to Washington street.
Gilman street, from Gilman street to Ashland street.
Neponset-avenue Branch of Stony Brook, from Hadwin Way to Stony Brook.
Roslindale Branch of Stony Brook, from Linden street to Bellevue avenue.
Roslindale Branch of Stony Brook, Bellevue avenue to Belgrade avenue.
Stony Brook, at Cornwall street.
Stony Brook, at Boylston avenue.

BRIGHTON.

Parkman street, from Brooks street westerly.

The following list gives the sewerage works staked out during the year ending February 1, 1905:

DORCHESTER.

Franklin park brook, from Blue Hill avenue to Harvard street.
Geneva avenue, from Geneva avenue to Wilder street.
Hillsdale street, from Codman street to Richfield street.

WEST ROXBURY.

Roslindale branch, from Cohasset street to Linden street.
Roslindale branch, from Florence street, across Sycamore street, to Ashland street.
Roslindale branch, from Ashland street to Sycamore street.

The following table gives the comparative annual amounts of paving work measured by the Surveying Division of the Engineering Department for eleven years:

Year Ending January 31.	Feet of Edgestone Set or Reset.	Square Yards, Block-stone Paving and Crossings.	Square Yards, Round-stone Paving.	Square Yards, Brick Paving.	Square Yards, Artificial Stone.	Square Yards, Coal Tar Concrete.	Square Yards, Asphalt Paving.
1895	23,487	12,007	5,175	16,168	3,962	11,738	1,406
1896	129,383	60,472	32,940	68,701	12,296	183	1,297
1897	120,158	64,952	24,976	68,178	13,471	2,971	394
1898	154,718	100,414	36,658	94,003	13,599	4,019	27
1899	76,991	56,541	14,249	43,930	11,652	1,619	.....
1900	86,354	60,803	17,323	48,946	14,221	789	16
1901	264,982	161,428	61,356	147,863	16,541	489	2,377
1902	245,410	188,041	30,324	131,487	15,565	698	.....
1903	104,133	135,310	5,077	59,051	14,119	25	.....
1904	60,555	65,474	4,815	29,078	12,806	248	263
1905	30,899	54,455	184	16,268	9,906	196	.....

Table showing the amount of paving work measured by the Surveying Division for the year ending January 31, 1905, by months:

Month.	Square Yards Coal Tar Concrete.	Feet of Artificial Stone Curb.	Square Yards Artificial Stone Paving.	Feet of Edgestone Set.	Square Yards Block-stone Paving and Crossings.	Square Yards Round-stone Paving.	Square Yards Brick Paving.	Square Yards Earth Excavation.	Cubic Yards Rock Excavation.
May	.....	.....	386	.....	.....	.....	.....	.....	.....
June	.....	.....	780	83	580	.....	18	.....	.....
July	.....	.....	1,249	418	3,222	.....	408	.....	.....
August	.....	5	1,782	20,372	29,998	83	8,250	2,013	66
September	.....	30	1,274	5,738	9,557	93	6,024	.....	.....
October	.....	.....	166	4,288	11,098	8	1,568	.....	.....
November	.....	.....	3,391	.....	.....	.....	.....	.....	.....
December	196	.....	878	.....	.....	.....	.....	.....	.....
Totals	196	35	9,906	30,899	54,455	184	16,268	2,013	66

Table showing the amount of paving work, by districts, measured by the Surveying Division for the year ending January 31, 1905:

DISTRICTS.	Square Yards Coal Tar Concrete.	Feet of Artificial Stone Curb.	Square Yards Artificial Stone Paving.	Feet of Edgestone Set.	Square Yards Blockstone Paving and Crossings.	Square Yards Roundstone Paving.	Square Yards Brick Paving.	Square Yards Earth Excavation.	Cubic Yards Rock Excavation.
City Proper.....	.....	.....	2,504	6,021	11,866	.....	5,401	.....	.....
South Boston....	.....	.....	213	5,242	5,960	93	3,148	.....	.....
East Boston.....	.....	.....	56	947	2,785	8	328	.....	.....
Charlestown	.....	.....	35	1,175	2,277	.....	955	.....	.....
Roxbury	.....	.....	831	6,766	17,875	.....	4,555	.....	.....
Dorchester.....	.....	30	6,090	6,045	10,931	83	660	.....	.....
West Roxbury..	196	.....	86	2,234	1,638	.....	.....	2,013	66
Brighton	.....	5	91	2,469	1,123	.....	1,221	.....	.....
Totals.....	196	35	9,906	30,899	54,455	184	16,268	2,013	66

As a matter of record, the following list is given of the work done for the Paving Division of the Street Department, from February 1, 1904, to February 1, 1905:

BOSTON PROPER.

(North of Massachusetts avenue.)

Albion street, northerly corner Compton street. Measurement to locate old curb and measurement for assessment.

Albion street, Paul street to Dover street. Grade for edgestone and measurement of edgestone, roadway and sidewalk paving.

Ashburton place, at Law School. Measurement of sidewalk paving.

Ashburton place, easterly corner Bowdoin street. Grade of edgestone tested.

Beacon street, No. 310. Measurement of sidewalk paving.

Berkeley street, Commonwealth avenue to Public Alley No. 437. Grade of edgestone tested, grade for inside, and measurement of sidewalk paving.

Blackstone street, Hanover street to passageway. Grade for bulkhead.

Boylston street, Nos. 324 and 326. Grade of edgestone tested, grade for inside, and measurement of sidewalk paving.

Boylston street, Nos. 379 and 381. Grade of edgestone tested and measurement of sidewalk paving.

Boylston street, Nos. 769 to 791. Grade of edgestone tested, grade for inside, and measurement of sidewalk paving.

Bowdoin street, easterly corner Ashburton place. Grade of edgestone tested.

Broad street, easterly side, Franklin street to Wharf street. Line and grade for edgestone, line and grade for edgestone tested, grade for inside, and measurement of sidewalk paving.

Butler square, at Chatham street. Grade of edgestone tested, grade for inside, and measurement of sidewalk paving.

Canal street, No. 106. Grade of edgestone tested and measurement of sidewalk paving.

Causeway street, No. 73. Grade of edgestone tested (twice), grade for edgestone, grade for inside, and measurement of sidewalk paving.

Causeway street, Nos. 119 to 123. Grade of edgestone tested (twice), grade for edgestone, and measurement of sidewalk paving.

Chatham street, at Butler square. Grade of edgestone tested (twice), grade for edgestone, grade for inside, and measurement of sidewalk paving.

Columbus avenue, at Chandler street. Grade of edgestone tested.

Compton street, easterly side, Tremont street to Albion street. Measurement to locate old edgestone and measurement for assessment.

Compton street, Tremont street to Village street. Measurement of edgestone, roadway and sidewalk paving.

Congress square, southwesterly corner Congress street. Grade of edgestone tested, grade for inside, and measurement of sidewalk paving.

Congress street, northerly corner Congress square. Grade of edgestone tested, grade for inside, and measurement of sidewalk paving.

Congress street, westerly corner Milk street. Line and grade for edgestone tested and grade for inside.

Congress street, No. 130. Grade of edgestone tested.

Cooper street, easterly corner Endicott street. Line and grade for edgestone, line and grade for edgestone tested, grade for inside, and measurement of sidewalk paving.

Cooper street, northeasterly corner Endicott street. Line and grade for edgestone, line and grade for edgestone tested, grade for inside, and measurement of sidewalk paving.

Court square, Nos. 32 to 38. Line and grade for edgestone, line and grade for edgestone tested, grade for inside, and measurement of sidewalk paving.

Court street, at Young's Hotel. Measurement of sidewalk paving.

Court street, in front of Old Court House. Measurement of sidewalk paving.

Dartmouth street, Nos. 115 to 119. Line and grade for edgestone tested, grade for inside and measurement of sidewalk paving.

Devonshire street, No. 115. Line and grade for edgestone tested and measurement of sidewalk paving.

Draper's lane, at Newland street. Measurement of edgestone, roadway and sidewalk paving.

East Concord street, Washington street to Albany street. Line and grade for edgestone.

Emerald street, No. 70 to 78. Line and grade for edgestone, line and grade for edgestone tested, grade for inside, and measurement of sidewalk paving.

Endicott street, easterly corner Cooper street. Line and grade for edgestone tested, grade for inside, and measurement of sidewalk paving.

Endicott street, northeasterly corner Cooper street. Line and grade for edgestone, line and grade for edgestone tested, grade for inside, and measurement of sidewalk paving.

Federal street, Nos. 49 and 51. Grade of edgestone tested.

Federal street, westerly corner Milk street. Line and grade for edgestone and grade for inside.

Follen street, line and grade for edgestone and measurement of edgestone, gutter and sidewalk paving.

Franklin street, corner Pearl street. Line and grade for edgestone, line and grade for edgestone tested, grade for inside, and measurement of sidewalk paving.

Friend street, No. 97. Grade of edgestone tested, grade for inside, and measurement of sidewalk paving.

Gloucester street, Nos. 30 to 36. Grade of edgestone tested (twice), grade for edgestone, grade for inside, and measurement of sidewalk paving.

Hale street. Line and grade for edgestone.

Hanover street, at American House. Grade of edgestone tested, sidewalk tested, and measurement of sidewalk paving.

Hanover street, Commercial street to Ferry. Line and grade for driveway.

Harris street, North street to Hanover street. Measurement for assessment.

Hingham street, Middlesex street to Emerald street. Grade for edgestone and measurement of edgestone, roadway and sidewalk paving.

Hingham street, rear of Nos. 48 and 50 Dover street. Measurement for assessment.

Hollis street, Washington street to Burroughs place. Line and grade for edgestone and measurement of edgestone, roadway and sidewalk paving.

Huntington avenue, Nos. 68 and 70. Grade of edgestone tested, grade for inside, and measurement of sidewalk paving.

Kneeland street, Washington street to Harrison avenue. Line and grade for edgestone.

Kneeland street, Harrison avenue to Tyler street. Grade for edgestone.

Lowell street, Minot street to Brighton street. Grade for gutter.

Mason street, No. 5. Measurement of sidewalk paving.

Middlesex street, Castle street to Hingham street. Line and grade for edgestone.

Milk street, No. 14. Measurement of sidewalk paving.

Milk street, No. 24. Grade of edgestone tested for area.

Milk street, Congress street to Franklin street. Line and grade for edgestone and grade for inside.

Newland street, Upton street to West Brookline street. Grade for edgestone and measurement of edgestone, roadway and sidewalk paving.

Newland street, rear of No. 41 Worcester street. Line and grade for edgestone and measurement for assessment.

North Anderson street, Cambridge street to Massachusetts General Hospital. Line and grade for edgestone.

North Margin street, No. 47. Grade of edgestone tested (twice), grade for edgestone, grade for inside, and measurement of sidewalk paving.

North Margin street, easterly corner Thacher street. Line and grade for edgestone and line and grade for edgestone tested.

Providence street, No. 115. Grade of edgestone tested, line and grade for edgestone, line and grade for edgestone tested, grade for inside, and measurement of sidewalk paving.

Public alley, No. 431. Southerly corner Gloucester street. Grade of edgestone tested (twice), grade for edgestone, grade for inside, and measurement of sidewalk paving.

Richmond street, Hanover street to North street. Grade for edgestone.

Richmond street, Commercial street to Fulton street. Grade for edgestone.

Shawmut avenue, easterly corner Union Park street. Grade for edgestone, grade of edgestone tested (twice), grade for inside, and measurement of sidewalk paving.

Shawmut avenue, West Canton street to Upton street. Measurement of edgestone, roadway and sidewalk paving.

State street, Nos. 60 and 99. Grade of edgestone tested and measurement of sidewalk paving.

Temple place, No. 48 and 50. Grade of sidewalk tested for area.

Thacher street, at North Margin street. Line and grade for edgestone and line and grade for edgestone tested.

Tileston street, Hanover street to Wiggin street. Line and grade for edgestone.

Tremont street, No. 18 to 28. Grade for edgestone (twice), grade of edgestone tested (twice), grade for inside, and measurement of sidewalk paving.

Tremont street, No. 167. Grade of edgestone tested for area.

Tremont street, No. 458. Measurement to locate old edgestone, measurement of sidewalk paving, and measurement for assessment.

Tremont street, No. 600 to 616. Measurement of edgestone, roadway and sidewalk paving.

Tremont street, No. 679 to 691. Measurement of roadway paving.

Union Park street, easterly corner Shawmut avenue. Grade of edgestone tested (twice), grade for edgestone, grade for inside, and measurement of sidewalk paving.

Washington street, southwesterly corner Haymarket square. Grade for edgestone, grade of edgestone tested, grade for inside, and measurement of sidewalk paving.

Washington street, Court avenue to Cornhill court. Grade of edgestone tested and grade for inside.

Washington street, No. 229 and 231. Measurement of sidewalk paving.

Washington street, No. 387. Grade of edgestone tested.

Washington street, northerly corner West street. Grade of edgestone tested.

Washington street, No. 824. Grade of edgestone tested and grade for inside for area.

Well street, southeasterly corner Franklin street to Wharf street. Line and grade for edgestone, line and grade for edgestone tested, grade for inside and measurement of sidewalk paving.

West street, No. 25 and 27. Grade for edgestone, grade of edgestone tested, grade for inside, and measurement of sidewalk paving.

West street, Washington street to No. 31. Grade of edgestone tested (twice) and grade for edgestone.

West Dedham street, Shawmut avenue to Tremont street. Grade for gutters and measurement of edgestone, roadway and sidewalk paving.

Wharf street, northeasterly side, Broad street to Well street. Line and grade for edgestone, line and grade for edgestone tested, grade for inside, and measurement of sidewalk paving.

SOUTH BOSTON.

Bolton street, between E street and F street. Line and grade for edgestone and measurement of edgestone, roadway and sidewalk paving.

Bolton street, between F street and Dorchester street. Line and grade for edgestone and measurement of edgestone, roadway and sidewalk paving.

Boston place, both corners of Dorchester street. Corners put in for construction.

Covington street, between Dixfield street and East Eighth street. Line and grade for edgestone.

Dorchester avenue, intersection of Dorchester street. Curve staked out for construction.

Dorchester street, between West Eighth street and Dorchester avenue. Line given for construction at angles and all corners of intersecting streets.

E street, between Bolton street and West Second street. Line and grade for edgestone and measurement of edgestone, gutter and sidewalk paving.

East First street, No. 599. Estimate of amount of edgestone required, and inside grade for bulkhead.

East Second street, No. 705. Estimate of amount of edgestone required, and line and grade for edgestone.

East Second street, No. 707. Line and grade for edgestone.

East Fifth street, No. 599. Grade of edgestone tested and inside grade for bulkhead.

East Sixth street, between P street and Q street. Measurement of edgestone and sidewalk paving, and plan for sidewalk assessment.

East Seventh street, in front of Oliver H. Perry School-house lot. Line and grade for edgestone.

East Eighth street, southeasterly corner of Dorchester street. Corner put in for construction.

East Eighth street, in front of Oliver H. Perry School-house lot. Line and grade of edgestone tested.

East Ninth street, both corners of Dorchester street. Corners put in for construction.

Emmet street, both corners of East Second street and East Third street. Line and grade for return stones.

F street, between West First street and West Second street. Line and grade for edgestone and measurement of edgestone, roadway and sidewalk paving.

F street, between West Second street and Bolton street. Measurement of edgestone, gutter and sidewalk paving.

Frederick street, between West Ninth street and Old Colony avenue. Estimate of amount of edgestone required, line and grade for edgestone, revised grade for edgestone, measurement of edgestone and sidewalk paving, and plan for sidewalk assessment.

G street, between East Broadway and East Fourth street. Line and grade for edgestone.

G street, between East Eighth street and Columbia road. Line and grade for edgestone and measurement of edgestone, gutter and sidewalk paving.

Gold street, between E street and F street. Line and grade for edgestone.

Gold street, between F street and Dorchester street. Line and grade for edgestone.

Jenkins street, both corners of Dorchester street. Corners put in for construction.

K street, between East Ninth street and Columbia road. Line and grade for edgestone (twice).

Middle street, both corners of Dorchester street. Corners put in for construction.

Newman street, both corners of Dorchester street. Corners put in for construction.

Old Colony avenue, four corners of Dorchester street. Corners put in for construction.

P street, between East Sixth street and Columbia road. Measurement of edgestone and sidewalk paving and plan for sidewalk assessment.

Preble street, intersection of Dorchester street. Curve staked out for construction.

Rogers street, both corners of Dorchester street. Corners put in for construction.

Silver street, between D street and E street. Line and grade for edgestone.

Summer street, southeasterly corner A street. Line and grade of edgestone tested, line and grade for edgestone, line and grade of edgestone tested, inside grade for artificial stone sidewalk, inside grade of artificial stone sidewalk tested, and measurement of artificial stone sidewalk.

Summer street, Nos. 279–283. Grade of edgestone tested, line and grade for edgestone, line and grade of edgestone tested (twice), inside grade for artificial stone sidewalk, inside grade of artificial stone sidewalk tested, and measurement of artificial stone sidewalk.

Tuckerman street, both corners of Dorchester street. Corners put in for construction.

Vale street, both corners of Dorchester street. Corners put in for construction.

Vale street, Nos. 45–47. Line and grade for edgestone.

Vale street, Nos. 51–53. Line and grade for edgestone.

Vinton street, both corners of Dorchester street. Corners put in for construction.

Ward street, both corners of Dorchester street. Corners put in for construction.

West First street, at junction of F street. Measurement of edgestone, roadway and sidewalk paving.

West Third street, southeasterly corner of F street. Estimate of amount of edgestone required and line and grade for edgestone.

West Third street, Nos. 186–194. Measurement of sidewalk paving for sidewalk assessment.

West Seventh street, between C street and D street. Line and grade for edgestone and measurement of edgestone, roadway and sidewalk paving.

West Eighth street, southwesterly corner of Dorchester street. Corner put in for construction.

West Ninth street, both corners of Dorchester street. Corners put in for construction.

Woodward street, both corners of Dorchester street. Corners put in for construction.

EAST BOSTON.

(Including Breed's Island.)

Bennington street, No. 622. Line and grade of edgestone tested, line and grade for edgestone, grade for inside marked, and measurement of artificial stone sidewalk.

Bennington street, between Saratoga street and Leyden street. Points for construction.

Bennington street, between Prescott street and Bremen street. Points for construction.

Bremen street, Nos. 194 and 200. Line and grade for setting edgestone.

Bremen street, Nos. 202 and 204. Estimate of edgestone required and line and grade for setting edgestone.

Brooks street, Nos. 225 and 227. Line and grade for setting edgestone.

Byron street, between Bennington street and Paul Jones School. Line and grade for setting edgestone and measurement for assessment.

Byron street, at Paul Jones School. Estimate of edgestone required. Line and grade for setting edgestone.

Condor street, Nos. 167 to 181. Estimate of edgestone required and line and grade for setting edgestone.

Haynes street, between Orleans street and Marginal street. Line and grade for resetting edgestone and measurement of edgestone, sidewalk, crosswalk and roadway paving.

Horace street, at Paul Jones School. Estimate of edgestone required and line and grade for setting edgestone.

Lamson street, between Maverick street and Sumner street. Measurement for assessment.

Maverick street, between Boston, Revere Beach & Lynn Railroad and Jeffries street. Line and grade for resetting edgestone.

Maverick street, No. 325. Line and grade for setting edgestone.

Maverick street, No. 333. Estimate of edgestone required, line and grade for setting edgestone, and measurement of edgestone set.

New street, Nos. 14, 16, 28 and 32. Measurement for assessment.

New street, between Sumner street and Maverick street. Line and grade for resetting edgestone and roadway paving.

Orleans street, between Sumner street and Maverick street. Measurement for assessment.

Pope street, between Saratoga street and Curtis street. Line and grade for setting edgestone, measurement of edgestone and gutter paving, and measurement for assessment.

Putnam street, between Condor street and East Eagle street. Measurement for assessment.

Saratoga street, from railroad crossing to Swift street. Line and grade for resetting edgestone, measurement of edgestone, sidewalk, gutter and crosswalk paving, and measurement for assessment.

CHARLESTOWN.

Arlington avenue, Alford street to Fred street. Line and grade for resetting edgestone and measurement for assessment.

Benedict street, rear Nos. 1 to 4 Brown's court. Line and grade of edgestone tested, line and grade for edgestone, line and grade of edgestone tested, grade for inside, and measurement of sidewalk paving.

Dorrance street, between Alford street and Arlington avenue. Line and grade for resetting edgestone.

Monument street, between Bunker Hill street and Medford street. Line and grade for resetting edgestone and measurement of edgestone, roadway, driveway, crosswalk and sidewalk paving.

Polk street, between Bunker Hill street and Medford street. Line and grade for resetting edgestone.

Russell street, between Auburn street and Sullivan street. Line and grade for resetting edgestone.

Rutherford avenue, at Freight House No. 6, Boston & Maine Railroad. Line and grade for resetting edgestone.

ROXBURY.

(South of Massachusetts avenue.)

Adams street, No. 14. Line and grade for edgestone, line and grade for edgestone tested, grade for inside and measurement of sidewalk paving.

Arklow street, northwesterly corner Ulmer street. Line and grade for edgestone.

Bay State road, No. 231. Grade for edgestone, grade of edgestone tested, grade for inside and measurement of sidewalk paving.

Bellevue street, Brookline avenue to Park street. Line and grade for gutters and measurement of gutters and crosswalk paving.

Bickerstaff street, Nos. 56 and 58. Measurement of sidewalk paving.

Bromley park. Line and grade for edgestone.

Bryant street, easterly corner St. Stephen street. Grade of edgestone tested.

Calumet street, Nos. 31 and 35. Line and grade for edgestone.

Camden street, northeasterly side, Columbus avenue to Watson street. Revised grade for edgestone.

Camden street, southwesterly side, Columbus avenue to railroad. Line and grade for edgestone.

Camden street, at Tremont street. Measurement of sidewalk paving.

Centre street, Nos. 167 and 169. Measurement for assessment.

Centre street, No. 377. Line and grade for edgestone.

Clarence street. Measurement to locate old edgestone, measurement for assessment, line and grade for edgestone, and measurement of edgestone, gutter, crosswalk and sidewalk paving.

Clarence street, at George street. Grade of edgestone tested.

Columbus avenue, at Northampton street. Measurement of sidewalk paving.

Commonwealth avenue, No. 617. Measurement of sidewalk paving.

Commonwealth avenue, Nos. 619 and 621. Grade for edgestone, grade of edgestone tested, grade for inside and measurement of sidewalk paving.

Creighton street, No. 32. Line and grade for edgestone.

Dudley street, southwesterly side, east of Mount Pleasant avenue. Line and grade for edgestone.

Dudley street, southerly side, Hampden street to Warren street. Measurement of edgestone, roadway and sidewalk paving.

Francis street, No. 30. Line and grade for edgestone.

Francis street, Huntington avenue to Brookline avenue. Grade for edgestone.

George street, southwesterly side, Magazine street to Langdon street. Grade of edgestone tested.

Hampden street, easterly side, Norfolk avenue. Measurement of edgestone, roadway and sidewalk paving.

Harold street, easterly corner Hollander street. Line and grade for edgestone.

Harold street, westerly corner Hollander street. Line and grade for edgestone.

Harold street, Nos. 253 and 255. Line and grade for edgestone, line and grade for edgestone tested, and measurement of sidewalk paving.

Haviland street, Nos. 5, 11 and 13. Measurement of sidewalk paving.

Haviland street, northeasterly corner Hemenway street. Revised grade for edgestone and measurement of sidewalk paving.

Hemenway street, northeasterly corner Haviland street. Revised grade for edgestone and measurement of sidewalk paving.

Hollander street, westerly corner Harold street. Line and grade for edgestone.

Humboldt avenue, No. 214. Line and grade for edgestone tested (twice), and measurement of sidewalk paving.

Hunneman street, Nos. 93 to 97. Measurement of sidewalk paving.

Hutchings street, westerly corner Park View street. Line and grade for edgestone.

Hutchings street, No. 99. Line and grade for edgestone, line and grade for edgestone tested, grade for inside and measurement of sidewalk paving.

Hutchings street, Humboldt avenue to Harold street. Measurement to locate old edgestone, line and grade for edgestone, measurement of edgestone, gutter and sidewalk paving and measurement for assessment.

Hutchings street, Nos. 112, 111 and 104. Line and grade for edgestone tested and measurement of sidewalk paving.

Kendall street, at Tremont street. Measurement of sidewalk paving.

Lamartine street, Hoffman street to Wyman street. Measurement to locate old edgestone, line and grade for edgestone, measurement of edgestone, roadway and sidewalk paving and measurement for assessment.

Langdon street, northwesterly side, No. 22 to George street. Grade for edgestone.

Longwood avenue, Huntington avenue to Phillips street. Measurement of roadway paving.

Mountfort street, Nos. 49 and 51. Measurement of sidewalk paving.

Newbury street, southerly corner Charlesgate west. Line and grade for edgestone, line and grade for edgestone tested and grade for inside.

Norfolk avenue, Hampden street to Magazine street. Line and grade for edgestone, line and grade for edgestone tested, and measurement of edgestone, roadway and sidewalk paving.

Norfolk avenue, Magazine street to Marshfield street. Line and grade for edgestone.

Northampton street, Tremont street to Columbus avenue. Line and grade for edgestone, measurement of edgestone, roadway, and sidewalk paving, and measurement for assessment.

Northfield street, at Tremont street. Measurement of sidewalk paving.

Park View street, southerly and westerly corners Hutchings street. Line and grade for edgestone tested.

Paulding street, Dale street to Bainbridge street. Grade for gutters.

Peterborough street, Nos. 22 to 32. Measurement of sidewalk paving.

Queensbury street, westerly corner Audubon road. Grade for edgestone.

Quincy street, No. 35. Measurement of sidewalk paving.

Ruthven street, No. 133. Measurement of sidewalk paving.

St. Botolph street, No. 241. Line and grade for edgestone, line and grade for edgestone tested, grade for inside, and measurement of sidewalk paving.

St. Stephen street, easterly corner Bryant street. Grade of edgestone tested.

Shirley street, Dudley street to George street. Measurement to locate old curb.

Shirley street, southeasterly side, No. 29 to George street. Line and grade for edgestone and measurement for assessment.

Shirley street, from Massachusetts avenue south to bend. Line and grade for edgestone.

Southampton street, Massachusetts avenue to Atkins street. Grade for edgestone.

Station street, Columbus avenue to railroad. Roadway paving.

Thorndike street, Washington street to Reed street. Line and grade for edgestone.

Townsend street, No. 178. Grade of edgestone tested, line and grade for edgestone, line and grade for edgestone tested, grade for inside, and measurement of sidewalk paving.

Tremont street, southeasterly side, Northampton street to Camden street. Grade for edgestone.

Tremont street, Massachusetts avenue to Hammond street. Measurement of edgestone, roadway and sidewalk paving.

Ulmer street, northerly corner of Arklow street. Line and grade for edgestone.

Ulmer street, Minden street to Arklow street. Grade for grading.

Wait street, Huntington avenue, southerly corner. Measurement to locate old edgestone and measurement for assessment.

Wait street, westerly side, Huntington avenue to Pequot street. Line and grade for edgestone.

Wait street, westerly side, Hillside street to Pequot street. Line and grade for gutters.

Washington street, northwesterly side Oakland street. Measurement of edgestone, roadway and sidewalk paving.

Waumbeck street, No. 38. Line and grade for edgestone tested, line and grade for edgestone and measurement of sidewalk paving.

Westfield street, at Tremont street. Measurement of roadway and sidewalk paving.

Whiting street, No. 59. Measurement of sidewalk paving.

Wyman street, easterly corner Lamartine street. Line and grade for edgestone.

Wyman street, Lamartine street to Chestnut avenue. Line and grade for gutter.

DORCHESTER.

Adams street, Nos. 19, 21 and 23. Line and grade of edgestone tested, street line and grade marked, line and grade of artificial stone sidewalk tested, and measurement of artificial stone sidewalk.

Adams street, Nos. 1156 and 1158. Line and grade for setting edgestone.

Adams street, northeasterly corner of King street. Line and grade for setting edgestone.

Algonquin street, No. 42. Line and grade of edgestone tested, street line and grade marked, and measurement of artificial stone sidewalk.

Arcadia street, No. 16. Line and grade for setting edgestone, line and grade of edgestone tested, street line and grade marked, line and grade of artificial stone sidewalk tested, and measurement of artificial stone sidewalk.

Armandine street, Nos. 36 and 41. Line and grade for setting edgestone.

Ashmont street, No. 336. Line and grade for paving gutters.

Ashmont street, from Adams street to Neponset avenue. Line and grade for resurfacing street.

Auckland street, No. 38. Line and grade of edgestone tested, street line and grade marked, line and grade of artificial stone sidewalk tested, and measurement of artificial stone sidewalk.

Auckland street, Nos. 85 and 89. Line and grade for setting edgestone.

Auckland street, No. 92. Line and grade for setting edgestone.

Bird street, Nos. 10 to 16. Line and grade of edgestone tested, street line and grade marked, line and grade of artificial stone sidewalk tested, and measurement of artificial stone sidewalk.

Bloomfield street, Nos. 67 to 71. Measurement of artificial stone sidewalk.

Bodwell street. Line and grade of edgestone tested, street line and grade marked, line and grade of artificial stone sidewalk tested, and measurement of artificial stone sidewalk.

Bowdoin avenue, Nos. 41 and 43. Line and grade for artificial stone sidewalk, line and grade of artificial stone sidewalk tested, and measurement of artificial stone sidewalk.

Bowdoin avenue, Nos. 47, 49, 51, 53, 55, 59 and 61. Line and grade for artificial stone sidewalk, line and grade of artificial stone sidewalk tested, and measurement of artificial stone sidewalk.

Bowdoin avenue, Nos. 75, 77 and 81. Line and grade for edgestone, line and grade of edgestone tested, street line and grade marked, line and grade of artificial stone sidewalk tested, and measurement of artificial stone sidewalk.

Bowdoin street, No. 137. Line and grade of edgestone tested, street line and grade marked, line and grade of artificial stone sidewalk tested, and measurement of artificial stone sidewalk.

Bowdoin street, Nos. 139, 141 and 143. Line and grade for resetting edgestone, line and grade of edgestone tested, street line and grade marked, and measurement of artificial stone sidewalk.

Bowdoin street, Nos. 232 and 234. Line and grade of edgestone tested, street line and grade marked, and measurement of artificial stone sidewalk.

Bowdoin street, corner Tebroc street. Line and grade for setting edgestone.

Blue Hill avenue, Johnston road to Randolph road. Line and grade for setting edgestone, line and grade of edgestone tested, street line and grade marked, line and grade of artificial stone sidewalk tested, and measurement of artificial stone sidewalk.

Bradlee street, No. 36. Line and grade for edgestone.

Brookford street, Nos. 9 and 11. Line and grade for edgestone.

Bullard street, Bowdoin avenue to Bowdoin street. Line and grade for edgestone, and measurement of edgestone and gutter paving.

Capen street, southeasterly corner Norfolk street. Line and grade for edgestone, line and grade of edgestone tested, street line and grade marked, line and grade of artificial stone sidewalk, and measurement of artificial stone sidewalk.

Cedar street, Nos. 1 to 9. Line and grade for edgestone.

Centre street, Nos. 51 to 55. Line and grade for edgestone, line and grade of edgestone tested, street line and grade marked, line and grade of artificial stone sidewalk tested, and measurement of artificial stone sidewalk.

Centre street, No. 299. Line and grade for edgestone, line and grade of edgestone tested, street line and grade marked, line and grade of artificial stone sidewalk tested, and measurement of artificial stone sidewalk.

Centre street, corner Talbot avenue. Line and grade for setting edgestone, line and grade of edgestone tested, street line and grade marked, line and grade for artificial stone sidewalk tested, and measurement of artificial stone sidewalk.

Charles street, northwesterly corner Dorchester avenue. Measurement of artificial stone sidewalk.

Charlotte street, No. 28. Measurement of artificial stone sidewalk.

Chickatawbut street. Line and grade for resurfacing street.

Chickatawbut street, Nos. 12, 14 and 20. Line and grade for edgestone.

Chickatawbut street, Nos. 32 and 34. Line and grade for edgestone.

Claybourne street, from Dakota street 300 feet south. Line and grade for setting edgestone.

Claybourne street, Nos. 34, 36, 38, 27, 31, 35, 39 and 43. Line and grade of edgestone tested, street line and grade marked, line and grade of artificial stone sidewalk tested, and measurement of artificial stone sidewalk.

Clifton street. Line and grade for edgestone, line and grade of edgestone tested, street line and grade marked, line and grade of artificial stone sidewalk tested, and measurement of artificial stone sidewalk.

Coleman street, No. 92. Line and grade for edgestone, line and grade of edgestone tested, street line and grade marked, line and grade of artificial stone sidewalk tested, and measurement of artificial stone sidewalk.

Columbia road, at Elder street. Line and grade of edgestone tested, street line and grade marked, line and grade of artificial stone sidewalk tested, and measurement of artificial stone sidewalk.

Columbia road, No. 410. Line and grade of edgestone tested, street line and grade marked, line and grade of artificial stone sidewalk tested, and measurement of artificial stone sidewalk.

Devon street. Measurement of artificial stone sidewalk.

Dix street, No. 21. Line and grade of edgestone tested, street line and grade marked, line and grade of artificial stone sidewalk tested, and measurement of artificial stone sidewalk.

Dix street, No. 23. Line and grade of edgestone tested, street line and grade marked, line and grade of artificial stone sidewalk tested, and measurement of artificial stone sidewalk.

Dix street, No. 47. Line and grade of edgestone tested, street line and grade marked, line and grade of artificial stone sidewalk tested, and measurement of artificial stone sidewalk.

Dix street, No. 61. Line and grade of edgestone tested, street line and grade marked, line and grade of artificial stone sidewalk tested, and measurement of artificial stone sidewalk.

Dix street, No. 63. Line and grade of edgestone tested, street line and grade marked, line and grade of artificial stone sidewalk tested, and measurement of artificial stone sidewalk.

Dorchester avenue, Nos. 852 to 868. Line and grade of edgestones tested, street line and grade marked, line and grade of artificial stone sidewalk tested, and measurement of artificial stone sidewalk.

Dorchester avenue, Nos. 1591 to 1595. Line and grade of edgestones tested, street line and grade marked, line and grade of artificial stone sidewalk tested, and measurement of artificial stone sidewalk.

Dorchester avenue, No. 1631. Line and grade for resetting edgestone, line and grade of edgestone tested, street line and grade marked, line and grade of artificial stone sidewalk tested, and measurement of artificial stone sidewalk.

Dorchester avenue, No. 1721. Line and grade of edgestone tested, street line and grade marked, line and grade of artificial stone sidewalk tested, and measurement of artificial stone sidewalk.

Dorchester avenue, Grafton street to Mt. Vernon street. Line and grade for repaving street.

Draper street, Nos. 102 to 110. Line and grade of edgestone tested, street line and grade marked, line and grade of artificial stone sidewalk tested, and measurement of artificial stone sidewalk.

East Cottage street. Line and grade of edgestone tested, street line and grade marked, line and grade of artificial stone sidewalk tested, and measurement of artificial stone sidewalk.

East Cottage street, Nos. 153 and 155. Line and grade for edgestone, line and grade of edgestone tested, street line and grade marked, line and grade of artificial stone sidewalk tested, and measurement of artificial stone sidewalk.

East Cottage street, No. 165. Line and grade of edgestone tested, street line and grade marked, line and grade of artificial stone sidewalk tested, and measurement of artificial stone sidewalk.

Florida street, northwesterly corner Lonsdale street. Measurement of artificial stone sidewalk.

Freeport street, No. 331. Line and grade of street tested.

Glendale street, No. 20. Line and grade for edgestone.

Glenway street. Measurement of artificial stone sidewalk.

Glenway street, Nos. 35 and 37. Line and grade of edgestone tested, street line and grade marked, line and grade of artificial stone sidewalk tested, and measurement of artificial stone sidewalk.

Hamilton street, Bowdoin street to Mt. Everett street. Line and grade for edgestone.

Hancock street, Nos. 53, 57 and 61. Line and grade of edgestone tested, street line and grade marked, line and grade of artificial stone sidewalk tested, and measurement of artificial stone sidewalk.

Harbor View street, Dorchester avenue to Sydney street. Line and grade for resurfacing street.

Harbor View street, No. 71. Line and grade for edgestone, line and grade of edgestone tested, street line and grade marked, line and grade of artificial stone sidewalk tested, and measurement of artificial stone sidewalk.

Harvard street, Nos. 17 and 19. Line and grade for resetting edgestone, line and grade of edgestone tested, street line and grade marked, line and grade of artificial stone sidewalk tested, and measurement of artificial stone sidewalk.

Harvard street, Nos. 161, 165, 167 and 190. Line and grade of edgestone tested, street line and grade marked, line and grade of artificial stone sidewalk tested, and measurement of artificial stone sidewalk.

King street, Nos. 91 to 101. Measurement of artificial stone sidewalk.

Lauriat avenue, near Milton avenue. Measurement of artificial stone sidewalk.

Lincoln street, line and grade for edgestone.

Magnolia street, Nos. 82 to 88. Line and grade for resetting edgestone, line and grade of edgestone tested, street line and grade marked and line and grade of artificial stone sidewalk tested.

Mather street, No. 3. Line and grade of edgestone tested, street line and grade marked, line and grade of artificial stone sidewalk tested and measurement of artificial stone sidewalk.

Mayfield street. Measurement of artificial stone sidewalk.

McLellan street, Nos. 21, 25, 27 and 29. Line and grade of artificial stone sidewalk tested, and measurement of artificial stone sidewalk.

Mellen street, Nos. 18 and 20. Measurement of artificial stone sidewalk.

Melville avenue, No. 56. Line and grade for edgestone.

Michigan avenue, Nos. 2, 4 and 6. Line and grade of edgestone tested, street line and grade marked, line and grade of artificial stone sidewalk tested, and measurement of artificial stone sidewalk.

Montello street, corner of Arcadia street. Line and grade for edgestone.

Morton street, Nos. 1167 and 1169. Line and grade for edgestone.

Neponset avenue, Minot street to Neponset river bridge. Line and grade for resetting edgestone and measurement of edgestone and paving.

Neponset avenue, at Minot school. Line and grade of edgestone tested, street line and grade marked, line and grade of artificial stone sidewalk tested, and measurement of artificial stone sidewalk.

Neponset avenue, Nos. 19, 21 and 23. Line and grade of edgestone tested, street line and grade marked, line and grade of artificial stone sidewalk tested, and measurement of artificial stone sidewalk.

Norfolk avenue, East Cottage street to Marshfield street. Line and grade for edgestone and measurement of edgestone and gutter paving.

Norfolk avenue, No. 297. Line and grade of edgestone tested, street line and grade marked, line and grade of artificial stone sidewalk tested and measurement of artificial stone sidewalk.

Norfolk street, corner of Capen street. Line and grade for edgestone, line and grade of edgestone tested, street line and grade marked, line and grade of artificial stone sidewalk tested, and measurement of artificial stone sidewalk.

Norfolk street, at corner of Morton street. Line and grade for setting edgestone.

Norfolk street, Washington street to Norfolk terrace. Line and grade for resetting edgestone, line and grade of edgestone tested, street line and grade marked, line and grade of artificial stone sidewalk tested, and measurement of artificial stone sidewalk.

Norton street, Nos. 44 to 50. Line and grade for edgestone, line and grade of edgestone tested, street line and grade marked, line and grade of artificial stone sidewalk tested, and measurement of artificial stone sidewalk.

Park street, Adams street to Freeport street. Line and grade for resurfacing street.

Pinckney road, No. 14. Line and grade for edgestone.

Plain street. Line and grade for resurfacing street.

Rockwell street, Nos. 21, 25 and 27. Line and grade for edgestone, line and grade of edgestone tested, street line and grade marked, line and grade of artificial stone sidewalk tested, and measurement of artificial stone sidewalk.

Rockwell street, Nos. 49, 55 and 57. Line and grade for edgestone, line and grade of edgestone tested, street line and grade marked, line and grade of artificial stone sidewalk tested, and measurement of artificial stone sidewalk.

Rockwell street, No. 52. Line and grade for edgestone.

Rockwell street, No. 53. Line and grade for edgestone, line and grade of edgestone tested, street line and grade marked, line and grade of artificial stone sidewalk tested, and measurement of artificial stone sidewalk.

Rosseter street, No. 107. Line and grade for edgestone.

Sagamore street, No. 58. Line and grade for edgestone, line and grade of edgestone tested, street line and grade marked, line and grade of artificial stone sidewalk tested, and measurement of artificial stone sidewalk.

School street, Nos. 2 and 4. Line and grade for edgestone, line and grade of edgestone tested, street line and grade marked, line and grade of artificial stone sidewalk tested, and measurement of artificial stone sidewalk.

Stanley street, No. 71. Line and grade of edgestone tested, street line and grade marked, line and grade of artificial stone sidewalk tested, and measurement of artificial stone sidewalk.

Stoughton street, Nos. 78, 80 and 84. Line and grade of edgestone tested, street line and grade marked, line and grade of artificial stone sidewalk tested, and measurement of artificial stone sidewalk.

Sumner street, corner of Stoughton street. Line and grade for edgestone, line and grade of edgestone tested, street line and grade marked, line and grade of artificial stone sidewalk tested, and measurement of artificial stone sidewalk.

Thetford street, Nos. 62 and 64. Line and grade for edgestone.

Tremlett street, near Waldeck street. Line and grade for resetting edgestone.

Tremlett street, Nos. 33, 35 and 37. Measurement of artificial stone sidewalk.

Wales street, No. 36. Line and grade of edgestone tested, street line and grade marked, line and grade of artificial stone sidewalk tested, and measurement of artificial stone sidewalk.

Waldeck street, No. 12. Measurement of artificial stone sidewalk.

Walnut street, No. 4. Line and grade of edgestone tested, street line and grade marked, line and grade of artificial stone sidewalk tested, and measurement of artificial stone sidewalk.

Wayland street, No. 65. Line and grade for setting edgestone.

Wendover street. Line and grade for artificial stone sidewalk.

WEST ROXBURY.

Belmore terrace, No. 9. Information furnished for sidewalk assessment.

Bourne street, northeasterly corner Catherine street. Line and grade for edgestone.

Boylston street, No. 33. Line and grade of edgestone tested, inside grade mark for artificial stone, and measurement of artificial stone.

Brookside avenue, No. 120. Line and grade for edgestone.

Brown avenue, westerly corner Ashland street. (Church of the Sacred Heart). Information furnished for sidewalk assessment.

Canterbury street, between Ashland street and the railroad bridge. Measurement of excavation and gutter paving.

Canterbury street, Ashland street to the railroad bridge. Line and grade for laying gutters.

Canterbury street, Poplar street to the railroad bridge. Line and grade for filling.

Catherine street, northeasterly corner Bourne street. Line and grade for edgestone.

Centre street, at Engine House No. 28. Profile to fix grades for crosswalks and line and grade for laying crosswalks.

Centre street, at intersection of Mt. Vernon street. Line and grade for concrete sidewalks and measurement of concrete paving.

Centre street, between Mt. Vernon street and La Grange street. Line and grade for edgestone and gutters.

Centre street, Nos. 436 and 438. Line and grade for edgestone.

Dalrymple street, at Georgiana street. Line and grade for edgestone.

Florence street, No. 8. Estimate of edgestone required, and line and grade for edgestone.

John A. Andrew street, Nos. 10 to 14. Line and grade for edgestone.

John A. Andrew street, No. 30. Line and grade for edgestone, line and grade of edgestone tested, inside grade for artificial stone marked, artificial stone tested, and measurement of edgestone, artificial stone and gutter paving.

Mt. Vernon street, Vermont avenue to Garfield street. Line and grade for laying gutters.

Mt. Vernon street, at intersection of Centre street. Line and grade for concrete sidewalks and measurement of concrete paving.

Poplar street, Washington street to Sycamore street. Line and grade for edgestone and laying gutters, and measurement of edgestone, excavation, gutter and crosswalk paving.

Poplar street, Sycamore street to Washington street (both sides). Information for sidewalk assessment.

School street, No. 167. Estimate of edgestone required, plan and profile to fix grade, line and grade of edgestone, and measurement of edgestone, gutter and sidewalk paving.

South street, Jamaica street to Eliot street. Line and grade for macadamizing street.

South street, from No. 294 to Walk Hill street. Estimate of edgestone required.

South street, No. 1007. Line and grade for artificial stone sidewalk, inside grade marked, and measurement of artificial stone sidewalk.

South Fairview street, Robert street to South Walter street. Line and grade for laying gutters.

Sycamore street, between Ridge street and Florence street. Line and grade for laying gutters.

Tappan street, Nos. 23 and 36. Estimate of edgestone required, line and grade for edgestone, line and grade of edgestone

tested, inside grade for artificial stone marked, artificial stone tested, and measurement of artificial stone sidewalk.

BRIGHTON.

Ashford street, Pratt street to Malvern street. Line and grade for edgestone, gutters and macadamizing street.

Bennett street, northerly corner, No. 52 Parsons street. Line and grade for edgestone, line and grade of edgestone tested, inside grade for artificial stone sidewalk, and measurement of artificial stone, edgestone and gutter paving.

Bradbury street, Franklin street to Mansfield street. Line and grade for laying gutters.

Brighton avenue, No. 95. Line and grade for resetting edgestone, measurement of edgestone, gutter and sidewalk paving, and sidewalk assessment plan furnished.

Cambridge street, Union square to Harvard street. Line and grade for resetting edgestone, laying gutters, macadamizing street, and measurement of edgestone, sidewalk, crosswalk and gutter paving.

Cambridge street, northerly side Charles-river bridge to Boston & Albany Railroad bridge. Line and grade for resetting edgestone and measurement of edgestone and gutter paving.

Cleveland avenue, northeasterly corner Everett street. Line and grade for edgestone.

Commonwealth avenue, northerly side, west of Cottage Farm. Profile of edgestone to fix grade, and line and grade of edgestone.

Easton street, Franklin street to Mansfield street. Line and grade for laying gutters.

Everett street, No. 25. Edgestone inspected and estimate of edgestone required to prevent sidewalk flooding.

Everett street, northeasterly corner Cleveland avenue. Line and grade for edgestone.

Faneuil street, northerly corner Hobart street. Line and grade for circles.

Franklin street, easterly side, between Lincoln street and Alcott street. Line for constructing sidewalk.

Gardner street, Nos. 19, 21, 54, 75, 76 and 79. Measurement of artificial stone sidewalk repairs.

Hobart street, northerly corner Faneuil street. Line and grade for circles.

Mansfield street, Easton street to Alcott street. Line and grade for laying gutters.

Market street, southeasterly corner North Beacon street. Estimate of edgestone required and line and grade for edgestone.

North Beacon street, Nos. 210–212. Estimate of edgestone required and line and grade for edgestone.

Riverdale street, Western avenue to Raymond street. Line and grade for laying gutters.

Sutherland road. Line and grade for artificial stone sidewalk, inside grade marked, and measurement of artficial stone.

PLANS

IN SURVEYING DIVISION, ENGINEERING DEPARTMENT, JANUARY 31, 1905.

Indexed.	General Head under which Classified.	Number of Plans.
Vol. A	Plans of estates (lithographed)	221
" B	" " " "	189
" C	" " " " in Brighton	42
" D	" " " " in West Roxbury	87
" E	" " " "	51
" F	" " " "	4
" G	" " " "	1
" 1 to 13[1]	" " " widenings, etc.	664
" 14, 15, 16, and 17,	" " "	505
" 18	School-houses and miscellaneous plans	95
" 19	Plans from actual survey in City Proper	130
" 20	Profiles of City Proper and Boston Harbor, and ancient plans	91
" 21	Plans and profiles of streets in East Boston, 1849	45
" 22	" " " " " " " " 1868	45
" 23	" " " " " " South Boston, 1848	27
" 24	" " " " " " " " 1860	39
" 25	" " " " " at South End	21
" 26	" " " " " in Church and Suffolk streets Districts	38
" 27	" " " " various streets	16
" 28	Miscellaneous plans, estates, etc.	79
" 29	" " " "	69
" 30	" " " "	97
" 31	Official plans from 1851 to 1854	103
" 32	Plans of estates	165
" 33	" " "	131
" 34	" " "	108
" 35	" " "	256
" 36	" " "	118
" 37	" " "	53
" 38 / " 39	Hale's plans of the streets in Boston, 1819	176
" 40	Plans of estates	66
	Carried forward	3,732

[1] Vol. 8 is a set of Architects' plans, and has been transferred to the Public Buildings Department.

PLANS

IN SURVEYING DIVISION, ENGINEERING DEPARTMENT, JANUARY 31, 1905.—*Continued.*

Indexed.	General Head under which Classified.	Number of Plans.
	Brought forward	3,732
Vol. 41 Part 1	Plans of estate	229
Vol. 41 Part 2	" " "	265
" 42	Ancient plans of estates in South Boston, etc.	46
" 43	Sectional plans of City lands at South End	24
" 44	Plans of estates in Roxbury	77
" 45	" " " " "	70
" 46	" " " " "	80
" 47	" " widenings in Roxbury	50
" 48	" " " etc., in Roxbury	140
" 49	" " " " " "	73
" 50	Third Parish and Grammar School lands in Roxbury	57
" 51	Plans of widenings in Roxbury	59
" 52	" " City lands and widenings in Roxbury	92
" 53	Profiles of streets in Roxbury	76
" 54	" " " " "	87
" 55	" " " " "	42
" 56	" " " " "	56
" 57	Plans of widenings in Brighton	25
" 58	" " estates in Brighton	115
" 59	" " " " "	74
" 60	" " City property, etc., in Brighton	18
" 61	" " widenings in West Roxbury	75
" 62	" " " " " "	44
" 63	Profiles of streets	58
" 64	Plans of City property, etc., in West Roxbury	27
" 65	" " estates, etc., in West Roxbury	199
" 66	" " " " " " "	217
" 67	" " " " " " "	73
" 68	" " " " " " " and Brighton	152
" 69	" " " "	140
" 70	" " " "	189
" 71 to 82	Charlestown plans, in bound volumes, showing street widenings and estates	626
" 83	Charlestown street surveys	229
" 84	Miscellaneous plans	106
	Carried forward	7,622

PLANS

IN SURVEYING DIVISION, ENGINEERING DEPARTMENT, JANUARY 31, 1905. — *Continued.*

Indexed.	General Head under which Classified.	Number of Plans.
	Brought forward	7,622
Vol. 85	Plans of estates in Roxbury	485
" 86	" " " " "	18
" 87	" " " etc.	169
" 88	" " " "	113
" 89	" " " "	140
" 90	" " " "	10
" 91	Insurance volumes	25
" 92	" "	31
" 93	" "	28
" 94	" "	27
" 95	Dorchester surveys	65
" 96	" "	61
" 97	" "	63
" 98	Plans of estates, etc.	104
" 99	" " " " in Dorchester	534
" 100	Sectional plans, City Proper, pipe locations	12
" 101	" " South Boston, west of G street	24
" 102	" " " " east " " "	19
" 103	" " East " southeast of Bremen st.	27
" 104	" " " " northwest " " "	27
" 105	Miscellaneous plans	
" 106	Tracings of plans and profiles	125
" 107	" " " " "	152
" 108	" " " " "	137
" 109	" " " " "	215
" 110	" " " " "	267
" 111	Assessors' plans, 1, Roxbury and West Roxbury	59
" 112	" " 2, Dorchester and Brighton	24
" 113	" " 3, City Proper	81
" 114	" " 4, South Bay, Harbor and Charlestown	49
" 115	" " 5, East Boston	72
" 116	" " 6A, South Boston	129
" 117	" " 6B, South Boston	137
	Carried forward	11,060

PLANS

IN SURVEYING DIVISION, ENGINEERING DEPARTMENT, JANUARY 31, 1905. — *Continued.*

Indexed.	General Head under which Classified.	Number of Plans.
	Brought forward	11,060
Vol. 118	Assessors' Plans, 7A, Back Bay	127
" 119	" " 8A, Roxbury	149
" 120	" " 8B, "	139
" 121	" " 9A, Dorchester	149
" 122	" " 9B, "	162
" 123	" " 10A, West Roxbury	100
" 124	" " 10B, " "	127
" 125	" " 11A, Brighton	112
" 126	Hale's street maps of Boston, Whitmore reproduction	144
" 127	Sectional plans, City Proper, Boston Gas Light Co.	37
" 128	Public lands belonging to town of Dorchester	15
" 129	Copies of plans filed with town of Dorchester previous to annexation	65
" 130	Copies of deed plans and plans of other surveyors	363
" 131	" " " " " " " " "	286
" 132	" " " " " " " " "	17
" 133	Copies of plans from Land Court	205
" 134	" " " " " "	48
In Case A	Maps of Boston, etc	148
" Drawer B	Plans and profiles of streets in Dorchester	374
" " C	Plans of estates in Dorchester	677
" Cases CC	Miscellaneous rolled plans	1,053
" Drawer E	Plans from surveys in City Proper	589
" " F	Plans and profiles from surveys in City Proper and Roxbury	711
" " G	South Boston plans and profiles	353
" " H	East Boston plans and profiles	142
" " L	Official plans, profiles, etc	3,775
" " M	Copies of plans by other surveyors	324
" " N	Plans of City lands	154
" " O	Miscellaneous street plans	79
" " S	Plans of takings for Sewerage Works	152
" Case T	Miscellaneous rolled tracings	1,034
" Drawers	Tracings of plans and profiles	152
Vol. I. to LXVI.	Copies of official plans indexed in Vol. 31, and Drawer L,	2,724
	Carried forward	25,746

PLANS

IN SURVEYING DIVISION, ENGINEERING DEPARTMENT, JANUARY 31, 1905. — *Continued.*

Indexed.	General Head under which Classified.	Number of Plans.
	Brought forward	25,746
	Maps, etc., in bound volumes	1,450
	Miscellaneous plans of the Back Bay Commission in portfolio	15
	Hanging plans	23
	Plans in progress, City proper	94
	" " " South Boston	48
	" " " East Boston	51
	" " " Roxbury	124
	" " " Dorchester	240
	" " " West Roxbury	157
	" " " Brighton	81
	" " " Charlestown	25
	Roxbury sectional plans	163
	West Roxbury sectional plans	83
	Sectional plans filed under Board of Survey act	541
	Plans filed by the Boston Transit Commission	23
	" " " " Boston Terminal Company	1
	Indexed plans of Dorchester	2,578
	Sectional " " "	232
	Blue prints of official and progress plans	1,949
	Blue prints, change of Location and Grade, N.Y., N.H. & H. R.R., at South End	26
	Blue prints, change of Grade, Providence Division, Old Colony R.R.	48
	Blue prints, change of Grade, West Roxbury branch	16
	Plans of proposed streets submitted by owners and approved by the Board of Street Commissioners:	
	City Proper	2
	East Boston	13
	South Boston	15
	Roxbury	73
	Dorchester	210
	Charlestown	1
	West Roxbury	119
	Brighton	62
	Carried forward	31,631

PLANS

IN SURVEYING DIVISION, ENGINEERING DEPARTMENT, JANUARY 31, 1905. — *Concluded.*

Indexed.	General Head under which Classified.	Number of Plans.
	Brought forward	31,631
	Plans of proposed streets submitted by owners for the approval of the Board of Street Commissioners now under consideration:	
	Roxbury	25
	Dorchester	74
	West Roxbury	39
	Brighton	39
		31,808

There are also 3,770 lithographed plans in the office at Old Court House not included in the foregoing list, viz.:

Lithographed maps of Dorchester, made in 1869	34
" " " " " " 1880	126
" " " West Roxbury, made in 1873	11
" " " Fort Hill, made in 1866–69	80
" " " Church-street district, made in 1868	171
" " " Washington-street widening (parts 1, 2, 3), made in 1860	1,190
" " " Washington-street extension, made in 1869,	324
" " " North street, made in 1859	44
" " " Stony brook, drainage area	10
" " " Boston, made in 1866–67	98
" " " Boston, made in 1888	30
" " " Suffolk-street district. made in 1869	9
" " " South Boston, made in 1880	60
" " " Roxbury, made in 1880	81
" " " Burnt district	65
" " " Mt. Hope Cemetery	24
" " " Winthrop Farm	49
" " " Hanover avenue	44
" " " Muddy river	41
" " " Pemberton square, Court-house site	195
" " " East Newton street, lots on, sold by auction, made in 1888	42
" " " Public lands in South Boston, sold by auction, made in 1885	82
" " " Public lands in South Boston, sold by auction, made in 1888	8
" " " Boylston street, old Public Library lot	17
" " " Public lands in South Boston, sold by auction, made in 1882	136
" " " Boston Directory map, made in 1886	60
" " " Boston, scale 1,600 feet to an inch, made in 1890	98
Carried forward	3,129

Brought forward	
Lithographed maps of Boston, scale 800 feet to an inch, made in 1891, colored plans	3,129
" " " Boston Proper, scale 500 feet to an inch, made in 1894	5
" " " Exhibit No. 1, City Surveyor's Report, 1893	12
" " " Exhibit No. 2, City Surveyor's Report, 1893	65
" " " Exhibit No. 3, City Surveyor's Report, 1893	85
" " " High street, public lands sold by auction .	101
" " " Beacon Hill, State House site . . .	16
" " " Harrison avenue, Savage School-house lot, auction plan	38
" " " Boston Proper, showing changes in street and wharf lines from 1795 to 1895 . .	57
	262
	3,770

[FROM THE CITY ENGINEER'S REPORT TO THE WATER DEPARTMENT.]

The following is some of the most important work done during the past year:

The construction of the Stony Brook conduit in Charlesgate East made it necessary to abandon 300 feet of 48-inch main, which crossed the conduit location immediately north of Commonwealth avenue bridge, under the outlet channel of the Back Bay Fens; the main was relocated over the bridge, and reduced for a distance of 118 feet, within the limits of bridge and conduit, to a 36-inch pipe.

Owing to the proposed subway construction in Washington street it was considered inadvisable to attempt to maintain the 24-inch L. S. main in that street between Boylston and Water streets. A 36-inch main was therefore laid from Washington street, at Boylston, to Milk street, via Essex, Kingston, Otis, Devonshire, Franklin and Congress streets; thence a 24-inch main via Post Office square and Water street was laid and connected with the existing 24-inch main in Washington street at Water street; connections with these new mains were made on Essex street at Oxford street, on Bedford street, on Franklin street, on Milk street and on Water street; 30-inch branches were established at Congress street for the proposed extension to South Boston and at Milk street for the proposed extension northerly. A total curvature of 630° was made in 2,974 lineal feet of the 36-inch pipe, using 18 one-sixteenth and 20 one-thirty-second curves; in 524 feet of 24-inch pipe the total curvature was 607° 30′, and 6 one-eighth and 15 one-sixteenth bends were used. The work was done by the regular force of the Water Department, and was necessarily slow and expensive, as obstacles were continually encountered. For a large part of the distance, particularly at street crossings, the location of so large a pipe virtually meant the reconstruction of existing systems of conduits, water and gas pipes, electric tubes, sewers, etc. The location of this main is through the centre of the Low Service business district, making it possible to develop the distribution system in that territory to the best advantage.

The 30-inch H. S. main in Washington street, Dorchester, was extended from Fairmount street to Codman street,

Average Stated Monthly Heights, in Feet, above City Base, to which Water Rose at Different Stations, on the Boston Water Works.

1904.	Chestnut Hill Pumping Station, Brighton.				Boston Common.				Engine House No. 8, Salem street.			
Month.	3 A.M.	9 A.M.	1 P.M.	5 P.M.	3 A.M.	9 A.M.	1 P.M.	5 P.M.	3 A.M.	9 A.M.	1 P.M.	5 P.M.
January	147.2	160.9	162.1	160.9	121.2	114.1	116.8	118.4	119.1	109.5	110.1	113.8
February	140.0	157.0	161.6	160.1	120.0	113.8	116.0	118.1	118.4	110.7	111.9	113.9
March	140.2	166.3	166.4	159.4	132.2	119.8	121.0	124.8	130.4	116.6	117.7	120.9
April*	148.4 152.0	166.1 162.0	161.6 158.6	161.1 158.5	129.3 131.0	127.5 125.5	128.6 125.5	131.8 130.0	129.1	123.7	128.1	129.9 .....
May	152.8	165.6	160.6	161.2	150.3	123.9	127.9	130.7	150.2	124.2	126.5	131.5
June	152.8	165.4	161.2	160.8	151.0	126.5	130.2	133.1	151.5	121.6	123.8	126.9
July	145.7	158.9	156.5	156.7	154.1	124.9	129.4	132.0	148.5	120.7	125.0	127.4
August	150.5	164.0	159.2	158.0	147.6	124.1	127.2	129.9	145.2	120.5	125.1	126.8
September	156.8 153.4	164.3 162.4	158.8 156.0	157.5 155.0	144.0 128.4	124.4 124.5	127.2 126.6	129.3 129.1	145.0 129.4	121.5 123.9	127.2 128.7	126.3 127.6
October	152.5	160.4	158.4	152.2	129.8	126.0	128.6	128.4	130.1	124.8	128.8	128.3
November	150.0	163.2	158.4	157.2	129.6	126.1	128.4	130.0	129.0	123.9	126.7	127.8
December	158.0	163.5	158.3	157.5	124.7	120.1	122.4	124.6	124.6	114.8	116.9	119.9

1904.	Engine House No. 7, East street.				Engine House No. 38 Congress street, South Boston.				Boston Water Dept. Yard, 710 Albany street, Roxbury.			
Month.	3 A.M.	9 A.M.	1 P.M.	5 P.M.	3 A.M.	9 A.M.	1 P.M.	5 P.M.	3 A.M.	9 A.M.	1 P.M.	5 P.M.
January	121.1	112.6	115.5	117.3	114.6	103.3	106.9	109.5	124.2	115.3	120.2	121.2
February	121.7	113.9	117.2	118.5	113.9	104.7	108.3	110.4	122.1	116.0	119.2	120.8
March	133.5	119.8	122.4	124.5	127.9	113.2	116.3	118.7	134.0	124.1	126.6	127.0
April*	146.1 150.5	127.2 127.3	129.6 128.0	131.5 132.5	136.8 147.0	122.4 119.3	125.3 123.0	127.2 129.0	140.6 151.0	128.6 127.5	133.0 133.0	134.3 134.0
May	150.8	124.5	129.5	133.3	147.7	119.0	124.3	127.2	151.5	127.1	131.1	134.3
June	152.8	126.6	131.7	133.3	148.6	121.7	125.7	129.3	153.3	129.2	131.9	135.8
July	154.7	125.2	130.3	132.4	150.6	121.1	126.2	129.1	154.7	128.2	131.8	134.1
August	148.9	123.4	129.6	129.6	144.6	116.3	124.1	124.0	149.9	127.0	129.9	133.4
September	146.6 129.4	123.4 123.7	129.1 128.5	128.3 129.3	143.5 128.7	118.4 126.1	125.3 124.3	121.2 125.8	148.3 132.0	127.5 128.8	130.0 129.5	131.7 132.7
October	130.4	127.3	129.7	129.5	127.7	121.6	125.7	124.9	132.9	130.6	132.3	132.6
November	130.3	125.7	128.3	129.5	127.4	121.1	123.9	125.6	132.9	129.9	132.3	133.4
December	123.2	117.4	119.7	122.8	119.3	111.5	115.2	116.4	126.1	129.1	125.0	126.1

1904.	Engine House No. 2, Fourth and O streets, South Boston.				Engine House No. 20, Walnut street, Dorchester.				Engine House No. 34, Western avenue, Brighton.			
Month.	3 A.M.	9 A.M.	1 P.M.	5 P.M.	3 A.M.	9 A.M.	1 P.M.	5 P.M.	3 A.M.	9 A.M.	1 P.M.	5 P.M.
January	113.3	102.0	106.4	108.8	112.5	101.2	106.1	108.6	129.1	131.7	131.8	131.8
February	112.0	102.0	106.4	109.4	111.9	101.3	106.6	108.6	128.9	133.7	132.5	132.6
March	126.1	112.3	114.6	116.9	126.9	110.7	114.0	116.4	137.5	137.0	137.3	136.4
April*	135.8 .....†	121.3	124.3	125.5	136.1 146.1	118.8 121.3	124.3 124.7	126.0 125.7	139.6 151.0	140.7 140.5	139.2 141.0	139.9 142.0
May	146.8	118.6	125.0	128.0	146.5	114.6	123.3	125.7	151.7	137.7	139.2	140.8
June	150.1	120.2	125.4	128.7	145.5 246.6	117.7 232.2	125.6	128.3	152.0	139.3	140.8	142.5
July	151.9	118.7	124.2	127.5	245.1	232.6	.....	.....	155.8	139.3	142.1	141.1
August	145.4	117.4	122.3	125.1	245.9	234.7	.....	.....	151.0	138.7	141.6	141.0
September	144.0 137.1	117.6 119.5	121.4 122.4	124.1 124.7	245.9	235.2	.....	.....	140.3 131.3	138.0 139.8	139.8 140.9	138.3 139.3
October	128.1	121.5	124.6	126.1	246.2	236.5	.....	.....	130.4	138.3	138.4	137.4
November	127.3	121.5	126.5	124.5	246.9	237.8	.....	.....	132.0	140.6	139.8	139.0
December	120.8	113.4	114.9	118.2	244.4	236.3	.....	.....	129.3	134.9	135.3	133.9

1904.	Engine House No. 32, Bunker Hill street, Charlestown.				Engine House No. 5, Marion street, East Boston.				City Hall, High Service.		Engine House No. 24, Quincy street, Roxbury, High Service.		Engine House No. 18, Norfolk street, Dorchester, High Service.		Engine House No. 29, Chestnut Hill, Brighton, High Service.		Parental School, Spring Street, West Roxbury, High Service.	
Month.	3 A.M.	9 A.M.	1 P.M.	5 P.M.	3 A.M.	9 A.M.	1 P.M.	5 P.M.	3 A.M.	9 A.M.	3 A.M.	9 A.M.	3 A.M.	9 A.M.	3 A.M.	9 A.M.	3 A.M.	9 A.M.
January	160.4	155.2	157.1	158.1	147.0	138.0	141.2	142.9	246.1	237.1	246.2	238.2	245.5	241.0	244.7	243.5	.....	.....
February	166.5	152.2	153.2	154.8	144.0	134.6	139.6	141.8	246.3	237.2	245.8	237.8	245.7	241.1	244.8	243.9	248.0	243.8
March	159.7	153.2	154.5	155.5	152.5	142.8	145.7	147.1	247.1	238.2	247.7	239.9	247.0	242.1	245.8	244.0	248.9	244.8
April*	160.2	155.9	157.8	157.8	156.6	147.7	150.9	151.8	247.6	238.4	248.1	240.3	247.7	242.5	245.8	244.3	249.0	245.0
May	162.6	153.6	156.0	156.3	157.1	145.2	149.1	150.7	247.3	236.1	247.7	238.5	247.7	241.4	245.8	243.4	248.9	242.8
June	161.9	155.3	158.7	158.9	158.6	147.0	151.1	152.5	247.2	236.1	246.6	238.1	246.5	240.1	244.7	243.1	248.7	242.2
July	162.3	155.3	157.5	158.3	158.4	146.6	151.2	152.3	246.9	235.8	246.2	237.4	246.2	239.8	243.8	242.4	248.5	241.9
August	162.8	.....	160.6	159.2	158.5	147.6	151.6	153.2	246.9	237.5	246.6	238.1	246.6	239.9	243.5	241.7	248.6	243.8
September	161.9	157.3	159.1	159.6	158.3	148.0	152.0	153.0	247.2	236.5	245.0	236.9	246.4	240.1	243.5	242.1	248.5	243.2
October	159.9	155.0	156.5	156.5	157.0	147.8	150.6	152.2	247.8	237.5	246.2	237.1	247.0	241.0	244.3	242.8	248.7	244.3
November	162.5	159.9	161.3	162.2	156.9	146.8	150.4	152.4	248.1	238.2	246.3	238.1	247.5	241.8	245.2	243.5	249.0	245.0
December	162.7	158.3	160.0	160.8	152.5	143.0	146.3	149.3	246.7	237.2	244.9	237.0	246.9	241.6	244.6	243.1	248.4	243.8

* Weston aqueduct supplying city.

† Night pressure reduced by operating gates at Chestnut Hill.

‡ On June 20, district in which this gauge is situated was placed on high service.

thence a 20-inch main was laid in Codman street to Dorchester avenue and connected with the 12-inch H. S. pipe at that point.

The following work was done for the improvement of the fire service:

1,327	feet	16-inch	pipe	laid,	replacing	12-inch.
12,562	"	12-inch	"	"	"	8-inch, 6-inch and 4-inch.
4,154	"	10-inch	"	"	"	6-inch and 4-inch.
3,438	"	8-inch	"	"	"	6-inch and 4-inch.

The first step was taken during the past year towards furnishing an improved L. S. and H. S. supply to South Boston flats by the construction of a tunnel under Fort Point channel, immediately south of Congress-street bridge. The tunnel is of brick, in the form of an inverted siphon, to carry a 30-inch L. S. and a 24-inch H. S. water pipe. The shafts are 7¼ feet in diameter with brick walls 16 inches thick; they are enclosed in a steel cylinder ½ inch thick, from their top to a point about 20 feet below the bottom of the channel, and are protected by substantial circular fenders. The horizontal portion of the tunnel, 119 feet long, is circular, 8 feet in diameter, and is lined with 12-inch brickwork; its top is at grade —38, the present bottom of channel being grade —18, and the proposed grade for future dredging being —23. The material excavated was stiff blue clay with sand seams; the work was done under air pressure.

The thawing of frozen service pipes by electricity was successfully continued during the past winter.

The work of electrical investigation has been carried on throughout the year. In addition to surveys made to determine the difference of potential between pipe and rails, twenty-nine "permanent stations" have been established for measuring approximately the actual flow of electricity upon the pipes. These "stations" are made by inserting brass plugs 10 feet apart into a water pipe, and from the plugs No. 10 insulated wire is brought to the surface of the ground. The difference of potential at the ends of the wires is determined, and the approximate flow on the pipe is estimated, the resistance per pound per foot of cast-iron water pipe having been previously determined by experiment. A number of test pits have been dug and many volt-meter and ammeter readings have been taken in other excavations; the actual condition of pipes examined has been carefully noted, plaster casts and photographs being made in many cases.

Damage is being done to the water pipes by electrolysis, notably in the vicinity of the large power stations of the Boston Elevated Railway.

Monthly Rainfall in Inches during 1904 at Various Places in Eastern Massachusetts.

Places.	January.	February.	March.	April.	May.	June.	July.	August.	September.	October.	November.	December.	Total.
Framingham	4.70	3.00	2.69	8.78	2.44	2.70	2.14	3.41	5.64	1.51	1.73	2.96	41.70
Dam 4, Ashland	4.63	3.06	2.76	8.99	2.70	2.27	1 57	3.81	6.08	1.69	1.73	3.11	42.40
Cordaville	5.52	3.08	2.85	9.31	2.60	2.86	1.89	3.92	6.69	1.78	1.80	2.81	45.11
Lake Cochituate	4.75	3.11	2.78	8.68	2.14	2.86	1.80	3.32	6.78	1.66	1.84	2.39	42.11
Chestnut Hill Reservoir	5.64	2.96	2.79	9.18	3.28	2.75	1.48	2.74	5.75	2.21	1.81	2.81	43.40
Spot Pond	5.74	3.08	2.99	9.42	3.98	3.56	1.51	3.47	5.38	1.89	1.75	2.34	45.11
Cambridge Observatory	5.15	2.76	2.85	9.28	3.77	2.64	1.68	2.37	5.84	2.00	1.80	4.35	44.49
Waltham, Boston Manufacturing Company	5.85	3.32	3.10	10.56	3.04	2.98	2.64	3.35	7.22	1.41	2.13	2.82	48.42
Lowell, Locks and Canals Company	4.54	2.48	2.65	9.32	2.98	4.00	1.83	3.21	5.51	1.28	1.51	2.33	41.64
Main Drainage Yard, 795 Massachusetts avenue	4.63	2.70	2.49	10.00	3.71	2.12	1.38	2.86	5.82	2.32	1.96	2.30	42.29
Average of above ten places	5.12	2.96	2.80	9.35	3.06	2.87	1.79	3.25	6.07	1.78	1.81	2.82	43.67

GENERAL STATISTICS.

BOSTON WATER DEPARTMENT.

Daily average amount used through meters during 1904 (gallons)	18,546,000
Number of services February 1, 1905	90,560
Number of meters in service February 1, 1905	4,771
Number of motors under supervision February 1, 1905	124
Number of elevators under supervision February 1, 1905	592
Length of supply and distributing mains in miles February 1, 1905	736
Number of public hydrants in use February 1, 1905	7,614
Yearly revenue from annual water rates	$1,319,841.85
Yearly revenue from metered water	$1,049,831.58
Percentage of total revenue from metered water,	44.3
Yearly expense of maintenance	$564,419.94

[FROM THE CITY ENGINEER'S REPORT TO THE STREET DEPARTMENT.]

ATLANTIC AVENUE RECONSTRUCTION.

The roadway on the water side of Atlantic avenue between Eastern avenue and the southerly driveway leading to Rowe's wharf has been widened about eleven and one-half feet by reducing the width of the sidewalk to about one-half of its former width. Where the old sidewalk was supported by pile work, the whole of the old timber was removed and new hard pine timber substituted. The old piles were capped at a lower grade so as to ensure sound wood for the bearings of the new caps and a large number of new oak piles were driven wherever there was any question of the efficiency of the old piles to carry the new roadway or sidewalk. New catch-basins were built at the new curb line where the roadway was supported by filled material, and at other places cast iron scuppers were set in the curb at frequent intervals to permit the surface water to discharge directly into the docks. The entire paving east of the easterly track of the Boston Elevated Railway and nearly all the paving between the rails of this track was relaid with pitch and pebble joints. A new brick sidewalk was laid for the whole length of the avenue reconstructed, and hard pine fences were built where buildings did not afford proper protection.

The Boston Elevated Railway's stairs at the Rowe's wharf station had not been removed or changed at the close of work in December, so that a small amount of work remains to be done at this point. The work was done under three contracts by D. J. Kiley, Patrick McGovern and the Metropolitan Contracting Company. The work was completed about the middle of December, but final payments have not been made at the date of this report.

CHARLES RIVER AVENUE.

An estimate was made of the cost of putting the Boston end of Charles River bridge in repair for use as a dumping wharf.

CIRCUIT-STREET FENCE.

An iron fence and gate have been built on the wall on Circuit street, Roxbury, at the St. Joseph's church, under a contract with P. J. Dinn & Co., dated October 1, 1904, at a cost of $395.

EAST BOSTON FERRIES.

South Ferry, Boston Side. — A report was made recommending new heads on the three piers; the work was done under the supervision of the Ferry Division.

North Ferry, East Boston Side. — An estimate was made for a new wharf and coal-pocket, and plans for the work have been begun.

Plans have been made for repairing the north pier, but no work has yet been done on it.

FRANKLIN-STREET SUBWAY.

The building of the approaches to the Franklin-street subway, in progress at the date of the last report under a contract with William Crane, dated October 28, 1903, was completed about May 1, 1904, at a total cost of $3,652.05.

The iron railings on the coping of the side walls of the approaches were furnished and erected under a contract with W. A. Snow & Co., dated January 14, 1904, at a cost of $845.35. Under a second contract with the same firm, a hand-rail was placed on the side walls of the approaches at a cost of $254.13.

FORT HILL WHARF.

A report was made recommending repairs on this wharf and renewing the deck on the sanitary wharf. The work was done by Thomas Uniacke at a cost of $900.

GAINSBOROUGH-STREET FOOT-BRIDGE.

A contract was made with the Eastern Bridge and Structural Company, dated March 26, 1904, for building the steel superstructure of the foot-bridge on Gainsborough street, for the sum of $2,700, and the work was completed September 24, 1904.

HARVARD-STREET BRIDGE.

Plans and specifications were made last year by this department for building a new bridge and masonry abutments

at Harvard street over the Midland Division of the New York, New Haven & Hartford Railroad. The contract for building the abutments was awarded to the Metropolitan Contracting Company, and work was commenced about the first of August and completed the latter part of November. The abutments are built of granite, laid solid in Portland cement mortar, with cement concrete backing and foundations. The cost for contract work was $13,394.88.

Upon the abutments was built a through steel plate girder bridge, across the railroad location, on a slight skew, and consists of three girders spaced 22 feet 10½ inches on centres and are 59 feet 6½ inches long, centre to centre of end bearings; the floor beams are of steel, supporting a floor system of hard-pine stringers and 4-inch spruce deck plank, upon which is laid a wearing surface of 2-inch spruce. The centre girder divides the roadway into two parts, each 13 feet 9 inches in the clear; there are two sidewalks, each 7 feet 4½ inches wide, the total width of the bridge being 45 feet 9 inches, centre to centre of girders.

The contract for building the steel superstructure was awarded to the Eastern Bridge and Structural Company of Worcester at a cost of $4,092.94. The work was commenced about the middle of November and the south roadway was opened to travel December 22, and the bridge was completed and opened to travel December 29.

Norfolk-street Bridge.

Plans and specifications were made last year by this department for building a new bridge and masonry abutments at Norfolk street near Dorchester station, over the Midland Division of the New York, New Haven & Hartford Railroad.

The contract for building the abutments was awarded to the Metropolitan Contracting Company; the work was commenced in August and was completed December 24. The abutments are built of granite, laid solid in Portland cement mortar with cement concrete foundations and backing. The total cost for contract work was $26,829.50.

The contract for the steel superstructure was awarded to the Boston Bridge Works, October 18, 1904, for $11,996.

Paving Wharf No. 2, 600 Albany Street.

As stated in the last annual report the old wharf at this place has been replaced by building a granite sea wall on

three sides of it and the space between the walls filled solid with earth and gravel.

The work was done under a contract with John P. Cavanagh, and was completed June 28, at a cost for contract work of $26,240.10.

Some additional dredging was done in the North and South docks by the Bay State Dredging Company at a cost of $730.80.

ASSESSMENT STREETS.

Working plans, specifications and forms of contract were prepared and forwarded to the Street Department for the construction of the following assessment streets:

Belgrade avenue, South street to Anawan avenue.
Bennington street, Prescott street northeasterly 650 feet.
Bernard street, Talbot avenue to N. E. Railroad.
Causeway street, Beverly street northeasterly 142 feet.
Dorchester street, Eighth street to Dorchester avenue.
Franklin street, Cambridge street to B. & A. Railroad.
Hyde Park avenue, Walk Hill street to 288 feet north of Ashland street.

PLANS AND SPECIFICATIONS FOR REPAVING STREETS.

Preliminary surveys were made and the working plans, specifications and forms of contract were prepared and forwarded to the Street Department for repaving the following streets:

**Albion street*, Castle street to Dover street.
**Arlington avenue*, Alford street to Somerville line.
Ashburton place, Bowdoin street to Somerset street.
Barton court, Barton street to Brighton street.
**Beach street*, Harrison avenue to Atlantic avenue.
**Bellevue street*, Brookline avenue to Park street.
**Bolton street*, F street to Dorchester street.
Boylston street, Dartmouth street to B. & A. Railroad bridge.
Boylston street, B. & A. Railroad bridge to Massachusetts avenue.
Bullard street, Bowdoin street to Bowdoin avenue.
Causeway street, Haverhill street across Beverly street.
Columbus avenue, Ferdinand street to B. & A. Railroad bridge.
Court street, Washington street to Tremont street.
Court square, westerly roadway.
E street, West Seventh street to West Eighth street.
East Second street, L street to N street.

* Plans only were forwarded.

Emerald street, Dover street to Castle street.
Essex street, Kingston street to Lincoln street.
Front street, Austin street to Warren avenue.
G street, East Eighth street to Columbia road.
Hamilton street, Bowdoin street to Mt. Everett street.
Harris street, Hanover street to North street.
Hawes street, Congress street to Kilby street.
**Haynes street*, Marginal street to Orleans street.
**Monument street*, Bunker Hill street to Medford street.
Mt. Vernon street, Dorchester avenue to Shoreham street.
**Neponset avenue*, Minot street to Neponset bridge.
**New street*, Maverick street to Cross street.
Norfolk avenue, Marshfield street to East Cottage street.
Norman street, Green street to South Margin street.
Northampton street, Columbus avenue to Tremont street.
**North Bennet street*, Salem street to Hanover street.
Poplar street, Washington street to Sycamore street.
Roxbury street, Washington street to Guild row.
South street, Beach street to Kneeland street.
South Margin street, Staniford street to Norman street.
Warren avenue, Warren Bridge to Front street.
Washington street, Roxbury street to Marvin street.
West Dedham street, Shawmut avenue to Tremont street.
West Newton street, Tremont street to Columbus avenue.
* *West Seventh street*, Dorchester avenue to D street.

MISCELLANEOUS.

Preliminary surveys have been made and plans prepared for repaving the following streets:

Allston street, Brighton avenue to Washington street.
Ashford street, Malvern street to Pratt street.
Bolton street, C street to F street.
Columbus avenue and Park square, Eliot street to Boylston street.
Congress street, Fort Point Channel to Pittsburg street.
Dorchester avenue, Shawmut Branch R.R. to Park street.
East Second street, N street to P street.
Eliot street, Washington street to Columbus avenue.
Essex street, Harrison avenue to Kingston street.
Newland street, West Dedham street to West Brookline street.
Norfolk avenue, Magazine street to Marshfield street.
Orleans street, Sumner street to Webster street.
Shawmut avenue, Springfield street to Massachusetts avenue.
Silver street, D street to G street.
South street, Centre street to Jamaica street.
Union street, Main street to Rutherford avenue.
Warren street, Cambridge street to the Brookline line.
Washington street, Elmore street to Dimock street.

* Plans only were forwarded.

GRADING STREET RAILWAY TRACKS.

Grades for tracks in the following streets have been determined and the necessary surveys made for determining the same.

BOSTON ELEVATED RAILWAY COMPANY.

Arlington avenue, Alford street to the Somerville line.
Belgrade avenue, South street to near Anawan avenue.
Bennington street, Prescott street, northeasterly 650 feet.
Boylston street, Dartmouth street to B. & A. R.R. bridge.
Boylston street, B. & A. R.R. bridge to Massachusetts avenue.
Cambridge street, Harvard avenue to Allston bridge.
Causeway street, Haverhill street to Medford street.
Columbus avenue, Ferdinand street to B. & A. R.R. bridge.
Dorchester avenue, Shawmut Branch R.R. to Park street.
Dorchester avenue, at Washington street (Lower Mills).
Hyde Park avenue, Walk Hill street to Ashland street.
Neponset avenue, Minot street to Neponset bridge.
Roxbury street, Washington street to Guild row.
South street, Centre street to Jamaica street.
Warren avenue, drawbridge to Front street.
Washington street, Roxbury street to Marvin street.
Washington street, Elmore street to Dimock street.
West Seventh street, C street to D street.
Wilton street, Cambridge street to Grant street.

Total length of single track grades, 9.13 miles.

MISCELLANEOUS PLANS, SPECIFICATIONS, ETC.

Atlantic avenue, easterly sidewalk from Broad street to Eastern avenue. A plan was made showing proposed new edgestone line, and grades were determined for said edgestone.

Congress street, at Engine House 38 and 39. A report was made as to the grade of edgestone and roadway in this vicinity.

Dudley street, southerly side from Mt. Pleasant avenue to Mt. Pleasant place. A plan was made showing new location of edgestone, with grades for same, on account of widening the street between the above limits.

Hyde Park avenue, at Stony Brook. A plan and specifications were prepared for rebuilding the wooden bridge at this place on account of the widening of Hyde Park avenue.

Lowell street, Minot street to Brighton street. A plan was made for repaving the northerly side of Lowell street, so that teams might more easily back up to freight house.

Malvern street, Ashford street 180 feet southerly. A study was made for a revised grade of this portion of Malvern street to connect with a proposed revised grade of Ashland street.

South street, *West Roxbury*, from Walk Hill street about 440 feet westerly. A plan was made for revising the grade for sidewalk on southerly side of street.

State street, from Atlantic avenue about 140 feet westerly. A plan was made showing grades for paving roadway in the vicinity of the new Atlantic Chambers.

Washington street, from Townsend street to Forest Hills. An estimate was prepared of the cost of making the sidewalks uniformly 10 feet wide.

Plans showing details of construction of street and other structures have been made from time to time as required. The street book, giving lengths and areas of pavements in accepted streets and public alleys, has been corrected to February 1, 1904, and is now being corrected to February 1, 1905.

MISCELLANEOUS WORK AND CONSTRUCTION IN 1904.

ATLANTIC-AVENUE BRIDGE.

The work of building the six piers in Fort Point channel under the contract with W. H. Ellis, dated October 20, 1902, was completed on May 2; the total amount paid under this contract was $72,573.38.

The abutment at the Boston approach to the bridge and the stone bases for the steel columns of this approach were completed by H. P. Nawn on November 18, at a cost of $1,739.70 for the laying of the stone, the stone itself being furnished under another contract; the above amount included the cost of placing a few bearing stone on the abutment and one pier at the South Boston end of the bridge. Two courses of stone were added to the Boston abutment, increasing its height 2 feet 9½ inches. The stone bases for the steel columns were single blocks, 2 feet 6 inches by 3 feet 6 inches by 1 foot 6 inches, set on the concrete foundations previously built.

On November 28 a contract was made with H. P. Nawn for erecting the pier at the line of the Boston Terminal Company's land, to support the first span of the bridge over the railroad tracks. The foundation for this pier was built in 1901. The pier is of granite, 96 feet in length and 3 feet in width, all faces being perpendicular. There are eleven courses of ashlar of a total height of 22 feet. Upon these there is a bridge seat course 96 feet 8 inches by 3 feet 8 inches by 2 feet 2 inches in height, the top of this course being at grade 38.25 feet above city base. Upon the bridge seat there is a parapet course 80 feet 5 inches long, 2 feet 6 inches wide, with the top at grade 41. This work has been completed, except the pointing of the masonry.

The stone for all of the work on the northerly approach just described was furnished by the Rockport Granite Company at a cost of $6,200.

On November 1 a contract was made with the Pennsylvania Steel Company for furnishing and erecting the steel superstructure of the bridge, with the exception of the draw span. Work on the ground has not yet been begun.

Broadway Bridge.

At the date of the last annual report the lumber called for by the contract with the C. W. Leatherbee Company, dated July 14, 1903, had been delivered; the final estimate was made April 22, the total payment being $8,674.07.

The flooring of the roadway of the bridge and the masonry arches of the spans over Lehigh and Foundry streets, under the contract with Patrick McGovern, dated October 7, 1903, was finished on November 2 at a cost of $18,667.74, including, as an addition to the contract, the cost of reconstructing the South Boston approach to the bridge.

Under another contract with Mr. McGovern, dated April 5, 1904, the Boston approach to the bridge was reconstructed at a cost of $1,756.82.

On both approaches the roadway was surfaced with the standard city pavement of granite blocks on concrete foundation. The old curbstones were reset. The side walls on the Boston approach were built up to the new grade of the street. The sidewalks on the Boston approach were paved with brick, and those on the South Boston approach with artificial stone, according to the standard specifications of the Street Department.

On the spans of the bridge over Lehigh and Foundry streets arches were built between the floor beams for the whole width of the bridge. These arches were of a single course of brick, laid in Portland cement mortar, and covered with Portland cement concrete to the proper grade for receiving the paving.

The roadway on the remainder of the bridge consisted of an under floor of hard pine plank, varying in thickness from 4 to 6 inches, planed and jointed, spiked to 5-inch by 6-inch or 5-inch by 8-inch spiking pieces, the latter being bolted to the steel floor beams. The floor was then painted with two coats of "Cabot's Conservo"; the planking, except where the main girders interfered, was laid at right angles to the line of street, with the crown required for paving; strips of zinc were fastened over the ends of the plank next the curb to carry any drip away from the timber; 6-inch by 6-inch by ½-inch steel angles were spiked to the planking under the curb to pave against; the curb is of cast iron in lengths of about 4 feet, bolted to the steel floor beams. Copper expansion joints were provided in the floor where needed.

The roadway surface, both on the plank and on the concrete arches, was made waterproof by covering the surface with roofing pitch and roofing felt in alternate layers of four

each, the whole being then covered by a coating of pitch, put on by flowing; upon this covering there was laid a layer of concrete from 1 to 2 inches thick, composed of sand and road pitch, put on hot and rolled; upon this was spread a 2-inch layer of paving gravel.

The roadway was paved with granite blocks 6 inches deep, the joints between the blocks being filled with hot pebbles and pitch. All paving in the street railway tracks was done by or at the expense of the Boston Elevated Railroad Company.

On June 27 a contract was made with E. R. Taylor & Co. for constructing asphalt walks on the bridge. This work, was completed on September 13. The price paid was $2.39 per square yard, and the total payment was $4,858.87.

On October 23, 1903, a contract was made with P. J. Dinn for building fences on the Boston end of the bridge. The work was completed on December 30, 1903, at a cost of $1,064.

Another contract was made with Mr. Dinn, dated March 26, 1904, for building the fences on the South Boston end of the bridge; these were completed on August 26 at a cost of $1,985. Mr. Dinn also built a fence on the northerly side of the Boston approach to the bridge, for which he was paid $235.

On February 15 a contract was made with Mr. Dinn for the erection of gates near each end of the draw, for which he was paid $1,000.

In order that the old draw might conform to the new grade of the bridge the draw was raised about 7.5 feet, and new steel girders of the required depth built between the old girders on which the trusses rest and the drum which carries the circular track; a new floor was laid on the draw, the steel work repaired and painted, and the spaces between the ends of the draw and the ends of the permanent bridge left for a future lengthening of the draw were filled by a temporary timber construction. This work was done by the Boston Bridge Works, under an extension of their contract for building the steel superstructure of the bridge. The total amount paid under their contract was $129,538.11.

The paving blocks for the roadway were furnished under a contract with the Rockport Granite Company, dated October 21, 1903; the number furnished was 124,000, at $58.90 per thousand.

Under a contract with Seth Perkins, the remaining portion of the temporary foot-bridge was removed on October 28 at a cost of $545, and a new fender-guard was built on the

southerly side of the bridge, between the Boston side of the channel and the shore, at a cost of $913.79.

The following table showing the progress of the work of reconstructing this bridge, so far as travel has been affected, may be of interest:

Work begun on temporary foot-bridge . .	June 10, 1901
Temporary foot-bridge finished . . .	Aug. 30, 1901
Old bridge closed to travel	Sept. 3, 1901
Temporary foot-bridge opened to travel . .	Sept. 7, 1901
Old Colony Railroad began running trains on its new location	Jan. 3, 1902
Temporary foot-bridge and draw closed to all travel	June 20, 1904
Draw and southerly sidewalk of new bridge opened to foot travel	Aug. 9, 1904
Northerly sidewalk of new bridge opened to foot travel	Aug. 22, 1904
New bridge opened to all travel	Sept. 21, 1904

Brookline-street Bridge, Boston to Cambridge.

Surveys have been made of the location of the proposed new bridge between Boston and Cambridge at Essex street, Ward 25, borings have been taken and several preliminary plans made.

Congress-street Bridge.

Widening of Draw-way.

As stated in the last annual report, the Secretary of War having ordered the draw-way of Congress-street bridge widened to 50 feet necessitated the building of a temporary bridge between Congress-street and Summer-street bridges; the bridge was built under contract with W. H. Ellis & Co. at a cost of $12,586.42; work was begun January 11, and the bridge was completed February 4.

The South Boston end of Congress-street bridge was badly damaged by a vessel March 23, necessitating its closing, and the temporary bridge was opened to travel the following day.

A contract was made with Seth Perkins June 23 for removing part of the South Boston side of the bridge adjoining the channel-way and dredging over the widening; this work was completed July 16, making the draw-way 50 feet wide, but leaving the bridge in an unfinished condition.

A contract was made with Seth Perkins August 29 for driving piles and repairing the bridge near the landings

of the draw and removing some of the lumber from the draw; the work was continued until December 6, the cost of the work being $4,816.36.

October 31 a contract was made with the New England Structural Company for lengthening the draw; the field work was begun in December and is not yet completed.

DUDLEY-STREET GRADE CROSSING.

Plans and estimates have been made during the year for several additional methods of abolishing this grade crossing.

EAST BOSTON GRADE CROSSING.

Estimates have been made of the cost of doing portions of this work.

The Boston & Albany Railroad Company has made considerable progress in the construction of bridges and a drainage system.

EASTERN-AVENUE WHARF.

At the request of the Penal Institutions Department an examination was made of the wharf in April, and a report was made recommending rebuilding the wharf. The wharf was repaired in part, a few piles being driven; some stringers were renewed, and two courses of planking laid on part of the wharf. The work was done by Lawler Bros.

FREEPORT-STREET RETAINING WALL.

Early in the year plans and specifications were prepared for building an extension of the wall on the easterly side of Freeport street, Dorchester. The wall was built by Coleman Bros., under a contract dated December 4, 1903. Work was begun on March 24 and completed on May 20.

The wall built under this contract is 200 feet in length, and of a height varying from 13 feet 7 inches to 16 feet 8 inches. It is of granite rubble laid in Portland cement mortar, and has a cut granite coping. The cost of the work was $4,000.

LONG ISLAND WHARVES.

In April an examination and report was made to the Pauper Institutions Department concerning the shore end of the easterly wharf.

A plan and specifications have been made for replacing the northwest wharf with a longer one and having a longer landing for the boat.

Mount Washington-avenue Bridge.

Widening of Draw-way.

The Secretary of War having ordered the draw-way of this bridge widened to 50 feet, a contract was made June 23 with Seth Perkins for removing part of the old bridge adjoining the channel-way, making a width of opening of 50 feet and dredging over the widening; the cost of contract work was $1,171.50.

Shawmut-avenue Bridge.

During the year 1904 the superstructure of Shawmut-avenue bridge over the Boston & Albany and the Providence Division of the New York, New Haven & Hartford railroads was rebuilt under the direction of the Engineering Department. The new bridge is a through plate girder bridge of two spans, having a total length of 116 feet 2½ inches between faces of parapets of the abutments and a width of 60 feet between centres of outer girders. Each span is a skew span and has five main plate girders arranged so as to provide two roadways, each 18 feet 3 inches wide in the clear between wheel guards, and two sidewalks each of 7 feet 2 inches clear width. Provision was made for carrying pipes and wires across the bridge beneath the sidewalk floors.

The roadway floor beams are heavy built steel sections and the sidewalk beams are steel angles and channels. Roadway and sidewalk stringers are hard pine, those of the roadway being 12 inches by 14 inches in size. The roadway under-flooring is hard pine plank. The stringers and roadway plank were painted with two coats of "Cabot's Conservo," and the plank is further protected by a waterproofing course consisting of four layers of roofing felt, thoroughly mopped with roofing pitch, over which is a layer of concrete made of sand and road pitch.

The sidewalk surfaces are hard pine plank. The roadways are paved with granite blocks and provided with cast-iron curbs at the wheel guards. Between the curbs and the girders the wheel guards are surfaced with asphalt.

The rebuilding of the superstructure necessitated the building of new granite parapets for the abutments.

Bids for the removal of the old bridge and building the steel superstructure and wooden flooring of the new bridge were received June 16, and the contract awarded to the lowest bidder, the Boston Bridge Works, Incorporated, for $11,598. Cut granite for the new parapets was furnished

by the Rockport Granite Company and set by H. P. Nawn. The waterproofing and paving of the roadways was done by D. J. Kiley and the asphalting of the wheel guards was done by the Carr & Andrews Corporation. Iron railings were furnished and placed upon the outer sidewalk girders by P. J. Dinn & Co.

The work of removing the old bridge was commenced September 27, and the new bridge completed December 10, 1904.

The total cost of rebuilding the bridge was $19,370.62.

MISCELLANEOUS.

A survey was made of the ground around the monument on Dorchester Heights, South Boston, and a plan was made for an iron fence to inclose the monument.

An estimate was made for repairing the wharf on Governor's Island.

Estimates have been made of the cost of abolishing various grade crossings on the line of the Old Colony Railroad in Dorchester.

Respectfully submitted,

WILLIAM JACKSON,
City Engineer.

CITY ENGINEERS.

1850–1904.

E. S. CHESBROUGH, M. Am. Soc. C. E.,
November 18, 1850, to October, 1855.
(Died August 18, 1886.)

JAMES SLADE,
October 1, 1855, to April 1, 1863.
(Died August 25, 1882.)

N. HENRY CRAFTS,
April 1, 1863, to November 25, 1872.

JOSEPH P. DAVIS, M. Am. Soc. C. E.,
November 25, 1872, to March 20, 1880.
(Resigned March 20, 1880.)

HENRY M. WIGHTMAN, M. Am. Soc. C. E.,
April 5, 1880, to April 3, 1885.
(Died April 3, 1885.)

WILLIAM JACKSON, M. Am. Soc. C. E.,
April 21, 1885, to the present time.

APPENDICES.

Appendix A. — Table showing the widths of openings for vessels in all bridges provided with draws.

Appendix B. — Table of accident and other plans made for the Law Department from February 1, 1904, to February 1, 1905.

Appendix C. — Table of surveys, plans, and profiles made by the Surveying Division of the Engineering Department from February 1, 1904, to February 1, 1905.

Appendix D. — List of streets where frontages have been obtained for the Sewer Division of the Street Department, for Sewer Assessments, from February 1, 1904, to February 1, 1905.

Appendix E. — Engineering Department property schedule.

Appendix F. — Elevations referred to Boston City base.

Appendix G. — Engineering Department Annual Reports, 1867–1904.

Appendix H. — Engineering Department, Revised Ordinances.

Appendix I. — Meridian Line.

APPENDIX A.

Table showing the Widths of Openings for Vessels in all Bridges provided with Draws, in the City of Boston, January, 1905.

Name of Bridges.	Location.	Number of Openings.	Width.	
			Feet.	In.
Boston & Maine R.R., Eastern Division	Boston to Charlestown	1	39	8
" " " " "	Over Miller's river	1	35	8
" " " Southern Division (freight)	Boston to East Cambridge	1	39	10
" " " " " (passenger)	" " "	1	39	8
" " " Western Division	Boston to Charlestown	1	39	8
" " " " "	Over Miller's river	1	35	10
Broadway	Over Fort Point channel	1	42	7
Cambridge-st	Brighton to Cambridge	1	36	4
Canal	Boston to East Cambridge	1	36	0
Charlestown (Main channel)	Boston to Charlestown	2	50	0
" (North ")	" "		50	0
Chelsea (South Channel)	Charlestown to Chelsea	1	38	9
" (North ")	" "	1	60	0
Chelsea-st. (East Boston side)	East Boston to Chelsea	2	36	0
" (Chelsea side)	" "		36	0
Commercial-point	Dorchester	1	24	2
Congress-st. (Boston side)	Over Fort Point channel	2	43	3
" (South Boston side)	" " "		50	0
Dorchester-ave	" " "	1	41	6
Dover-st	" " "	1	37	4
Essex-st	Brighton to Cambridge	1	35	9

APPENDIX A. — *Concluded.*

NAME OF BRIDGES.	LOCATION.	NUMBER OF OPENINGS.	WIDTH.	
			Feet.	In.
Fitchburg R.R	Boston to Charlestown	1	36	9
" " (for teaming freight)	" "	1	36	9
Grand Junction R.R	Brighton to Cambridge	1	36	0
" " "	East Boston to Chelsea	1	49	0
Granite	Dorchester to Milton	1	36	0
Harvard (Boston side)	Boston to Cambridge	2	36	6
" (Cambridge side)	" "		36	10
L-st	Over Reserved channel, South Boston	1	39	8
Malden	Charlestown to Everett	1	50	0
Meridian-st. (East Boston side)	East Boston to Chelsea	2	59	2
" (Chelsea side)	" "		59	0
Mt. Washington-ave. (Boston side)	Over Fort Point channel	2	42	2
" " (South Boston side)	" " "		50	0
Neponset	Dorchester to Quincy	1	36	0
N. Y., N. H. & H. R.R	Over Fort Point channel	1	41	5
" " " Y-connection	" " "	1	41	10
" " " Old Colony Division	Dorchester to Quincy	1	35	7
North Beacon-st	Brighton to Watertown	1	30	0
North Harvard-st	Brighton to Cambridge	1	36	0
Prison-point	Charlestown to Cambridge	1	35	5
Summer-st	Over Fort Point channel	1	50	0
Warren	Boston to Charlestown	1	36	0
West Boston	Boston to Cambridge	1	36	0
Western-ave	Brighton to Cambridge	1	36	0
"	Brighton to Watertown	1	35	10

APPENDIX B.

TABLE OF ACCIDENT AND OTHER PLANS MADE FOR THE LAW DEPARTMENT, FROM FEBRUARY 1, 1904, TO FEBRUARY 1, 1905.

BOSTON PROPER.

Anderson street. Plan of street in front of No. 46.
Arch street. Plan of street in front of Compton building.
Ashburton place. Plan of street corner of Bowdoin street.
Astor street. Plan of street.
Atlantic avenue. Plan of street at Richmond street.
Atlantic avenue. Plan of street in front of No. 180.
Barton street. Plan of street in front of No. 5.
Batavia street. Plan of street near Hemenway street.
Battery street. Plan of street in front of No. 34.
Berkeley street. Plan of street in front of No. 50.
Blagden street. Plan of street in front of Athletic Club.
Boylston street. Plan of street in front of No. 48.
Boylston street. Plan of street in front of No. 355.
Broadway. Plan of street near Albany street.
Broadway. Plan of temporary foot-bridge.
Cambridge street. Plan of street corner of Lynde street.
Causeway street. Plan of street at Union Station.
Causeway street. Plan of street in front of No. 22.
Compton street. Plan of street in front of No. 29.
Court square. Plan of street in front of Nos. 35 and 36.
Court street. Plan of street in front of Nos. 35 and 37.
Court street. Plan of street in front of No. 91.
Columbus avenue. Plan of street in front of No. 345.
Columbus avenue. Plan of street in front of No. 352.
Columbus avenue. Plan of street in front of Nos. 368 and 370.
Columbus avenue. Plan of street at Northampton street.
Dorchester avenue. Plan of street opposite Mt. Washington avenue.
Eliot street. Plan of street at Carver street.
Eliot street. Plan of street in front of No. 60.
Exeter street. Plan of street in front of No. 9.
Franklin avenue. Plan of street between Cornhill and Brattle street.
Gray street. Plan of street in front of No. 29.
Hanover street. Plan of street in front of Nos. 335 and 337.
Hanover street. Plan of street corner of Union street.
Hanover street. Plan of street corner of Friend street.
Harrison avenue. Plan of street corner of East Newton street.

Howard street. Plan of street in front of No. 9.
Hudson street. Plan of street in front of No. 32.
Huntington avenue. Plan of street corner of Irvington street.
Huntington avenue. Plan of street corner of Irvington street.
Huntington avenue. Plan of street corner of Gainsborough street.
Kneeland street. Plan of street in front of No. 49.
Knox street. Plan of street at Ferdinand street.
Lenox street. Plan of street in front of No. 117.
Marshall street. Plan of street in front of No. 14.
Mason street. Plan of street corner of West street.
Melrose street. Plan of street in front of No. 21.
Merrimac street. Plan of street in front of Nos. 1 to 6.
Milford street. Plan of street in front of No. 41.
Milk street. Plan of street in front of Nos. 156 to 160.
Myrtle street. Plan of street in front of No. 135.
Norman street. Plan of school-house land.
Pembroke street. Plan of street in front of No. 67.
Pine street. Plan of street corner of Harrison avenue.
Province street. Plan of street in front of No. 34.
Shawmut avenue. Plan of street in front of Nos. 120 and 122
Shawmut avenue. Plan of street in front of No. 230.
Taylor street. Plan of street in front of No. 10.
Temple place. Plan of street in front of No. 52.
Tremont street. Plan of street corner of Winter street.
Tremont street. Plan of street corner of Mason street.
Tremont street. Plan of street corner of Boylston street.
Tremont street. Plan of street in front of Nos. 259 and 261.
Tremont street. Plan of street corner of Milford street.
Tremont street. Plan of street in front of No. 798.
Upton street. Plan of street in front of No. 15.
Village street. Plan of street in front of No. 56.
Waltham street. Plan of street in front of No. 95.
Washington street. Plan of street corner of West street.
Washington street. Plan of street in front of No. 362.
Washington street. Plan of street corner of Lovering place.
Washington street. Plan of street in front of No. 863.
Washington street. Plan of street in front of No. 1585.
Washington street. Plan of street in front of No. 1835.
Water street. Plan of street in front of No. 115.
Willard street. Plan of street in front of Nos. 18 and 20.

SOUTH BOSTON.

Broadway. Plan of street in front of No. 161.
Broadway. Plan of street near Emerson street.
C street. Plan of street in front of Nos. 199 and 201.
Columbia road. Plan of street at Old Harbor street.
D street. Plan of street in front of No. 98.
Dorchester avenue. Plan of street at Dorchester street.
Gold street. Plan of street in front of Nos. 229 to 233.
Telegraph street. Plan of street in front of No. 3.

EAST BOSTON.

Bennington street. Plan of street near Saratoga street.
Bennington street. Plan of street at Saratoga street.
Chelsea street. Plan of street in front of No. 105.
Decatur street. Plan of street in front of No. 4.
East Boston Ferry. Plan of gates.
Paris street. Plan of street in front of No. 137.
Paris street. Plan of street in front of No. 302.
Paris street. Plan of street corner of Porter street.

CHARLESTOWN.

Bow street. Plan of estates.
Bunker Hill street. Plan of street at Allston street.
Chelsea street. Plan of street at Bainbridge street.
City square. Plan of street at fountain.
Henley street. Plan of street near Main street.
Main street. Plan of street at Alford street.
Monument square. Plan of street at High school.

ROXBURY.

Burnham street. Plan of street sewer.
Calumet street. Plan of street at Huntington avenue.
Dearborn street. Plan of street in front of No. 54.
Dudley street. Plan of street near Blue Hill avenue.
Elm Hill avenue. Plan of street near Howland street.
Hampden street. Plan of street near George street.
Kemble street. Plan of street in front of No. 27.
Townsend street. Plan of street in front of No. 252.
Tremont street. Plan of street at Comins school.
Warren street. Plan of street it front of No. 489.
Warren street. Plan of street in front of No. 646.
Warwick street. Plan of street corner of Windsor street.
Washington street. Plan of street in front of Nos. 2131 and 2123.
Winthrop street. Plan of street at Kearsarge avenue.

DORCHESTER.

Adams street. Plan of street near New Minot street.
Albion street. Plan of street corner of Dudley street.
Dorchester avenue. Plan of street in front of No. 1511.
Dudley street. Plan of street near Monadnock street.
Elmo street. Plan of street in front of No. 18.
Erie street. Plan of street in front of No. 46A.
Esmond street. Plan of street in front of No. 88.
Hamilton street. Plan of street at Columbia road.
Hancock street. Plan of street.
Norfolk street. Plan of street in front of No. 35.
Oakland street. Plan of street.

Rosewood street. Plan of street.
Stanwood street. Plan of street near Blue Hill avenue.
Westville street. Plan of street in front of No. 56.

WEST ROXBURY.

Centre street. Plan of street at Richards avenue.
Hyde Park avenue. Plan of street near Ashland street.
Oakview terrace. Plan of street in front of No. 7.
Thomas street. Plan of street in front of No. 25.
Washington street and Stony brook. Plan of.

BRIGHTON.

Cambridge street. Plan of street at High school.
Commonwealth avenue. Plan of street near Warren street.
Lake street. Plan of land at Washington street.
Western avenue. Plan of bridge between Cambridge and Boston.

APPENDIX C.

TABLE OF SURVEYS, PLANS AND PROFILES MADE BY THE SURVEYING DIVISION OF THE ENGINEERING DEPARTMENT FROM FEBRUARY 1, 1904, TO FEBRUARY 1, 1905.

Boston Proper.

(North of Massachusetts avenue.)

Albany street, Oswego street to Broadway. Plan and profile for revised grade.

Albion street, Castle street to Paul street. Plan and profile for revised grade.

Albion street, Paul street to Dover street. Plan and profile for proposed grade.

Alley, West Newton street to Berwick park. Plan and profile for laying out and established grade.

Ash street, Bennet street to Nassau street. Plan and profile for proposed grade.

Beach street, Federal street to Atlantic avenue. Plan showing discontinuance.

Beacon street, Dartmouth street to Exeter street. Plan and profile for revised grade.

Bennet street, Washington street to Harrison avenue. Plan and profile for proposed grade.

Berkeley street, Cortes street to Chandler street. Plan and profile for revised grade.

Blackstone street, Hanover street to No. 149. Plan and profile for proposed grade.

Broad street, southeasterly side, Franklin street to Wharf street. Plan and profile for proposed grade.

Broad street, westerly side, Central street to Water street. Plan and profile for proposed grade.

Broadway, Curve street to Lehigh street. Plan and profile for revised grade.

Castle street. Plan and profile for revised grade.

Causeway street, southerly side, Friend street to Canal street. Plan and profile for proposed grade.

Cazenove street, at Columbus avenue. Plan and profile for revised grade.

Chandler street, Ferdinand street to Berkeley street. Plan and profile for revised grade.

Columbus avenue, Morgan street to Clarendon street. Plan and profile for revised grade.

Central street, southwesterly corner Broad street. Plan and profile for proposed grade.

Cooper street, North Margin street to Salem street. Plan and profile for proposed grade.

Court street, in front of Old Court-house and Nos. 49 and 51. Plan and profile for proposed grade.

Dartmouth street, Columbus avenue to Huntington avenue. Plan and profile for revised grade.

East Dedham street, Harrison avenue to Albany street. Plan and profile for proposed grade.

Emerald street. Plan and profile for proposed grade.

Federal street, Dewey square to Fort Point channel. Plan showing discontinuance.

Ferdinand street, railroad to Tremont street. Plan and profile for revised grade.

Franklin street, Broad street to Well street. Plan and profile for proposed grade.

Friend street, easterly corner Sudbury street. Plan and profile for proposed grade.

Gainsborough street, St. Botolph street to railroad. Plan and profile for laying out and establishing grade.

Gloucester street, Newbury street to Commonwealth avenue. Plan and profile for proposed grade.

Harrison avenue, Broadway to Lovering place. Plan and profile for revised grade.

Harwich street, Dartmouth street to Truro street. Plan and profile for revised grade.

Hawley street, Summer street to Franklin street. Plan and profile for proposed grade.

Haymarket square, westerly corner Washington street. Plan and profile for proposed grade.

Kneeland street, Federal street to Atlantic avenue. Plan showing discontinuance.

Lehigh street. Plan and profile for proposed grade.

Lime alley, Charter street to Commercial street. Plan and profile for revised grade.

McLean street. Plan and profile for proposed grade.

Middlesex street. Plan and profile for proposed grade.

Motte street. Plan and profile for revised grade.

Mt. Washington avenue, Federal street to Dorchester avenue. Plan showing discontinuance.

North Anderson street. Plan and profile for proposed grade.

Oneida street, at Albany street. Plan and profile for revised grade.

Paul street, Tremont street to Albion street. Plan and profile for revised grade.

Pinckney street. Plan showing frontages.

Public Garden, southwesterly corner. Plan showing paths, etc.

Rollins street, Washington street to Harrison avenue. Plan and profile for proposed grade.

Seneca street, Albany street to hollow. Plan and profile for revised grade.

Shawmut avenue, Corning street to Castle street. Plan and profile for revised grade.

South Ferry and Lewis wharf. Plan showing property lines, etc.

Tremont street, Corning street to Lucas street. Plan and profile for revised grade.

Village street, Castle street to Paul street. Plan and profile for revised grade.

Village street, Paul street to Compton street. Plan and profile for proposed grade.

Washington street, westerly side, Haymarket square to Friend street. Plan and profile for proposed grade.

Washington street, at Williams court. Plan and profile for proposed grade.

Washington street, Corning street to Cobb street. Plan and profile for revised grade.

Washington street, Rollins street to Waltham street. Plan and profile for proposed grade.

Water street, northeasterly corner Broad street. Plan and profile for proposed grade.

Way street. Plan and profile for proposed grade.

Well street, Franklin street to Wharf street. Plan and profile for proposed grade.

West Newton street, Tremont street to Columbus avenue. Plan and profile for proposed grade.

Wharf street, Broad street to India street. Plan and profile for proposed grade.

Winthrop square. Plan showing grand stand for Grand Army of Republic.

SOUTH BOSTON.

Columbia road, between I street and Q street. Plan showing estates for assessment.

East Sixth street, between P street and Q street. Plan for sidewalk assessment.

Frederick street, between West Ninth street and Old Colony avenue. Plan and profile showing revised grade.

Frederick street, between West Ninth street and Old Colony avenue. Plan for sidewalk assessment.

K street, between East Ninth street and Columbia road. Plan and profile showing established grade.

P street, northerly from East First street. Survey to determine line of street.

P street, between East Sixth street and Columbia road. Plan for sidewalk assessment.

EAST BOSTON.

(Including Breed's Island.)

Bennington street, Chelsea street, to and across Orleans street. Plan and profile for revised grade.

Bremen street, Putnam street to Curtis street. Plan and profile for revised grade.

Bremen street, Sumner street to Marion street. Plan and profile for grade.

Chelsea street, Bennington street to Shelby street, southerly side. Plan and profile for revised grade.

Chelsea street, at Curtis street. Plan and profile for revised grade.

Cottage street, Gove street to Prescott street. Plan and profile for laying out and established grade.

Curtis street, Chelsea street to Pope street. Plan and profile for revised grade.

Everett street, at Orleans street. Plan and profile for revised grade.

Maverick square, southeasterly side. Plan and profile for revised grade.

Maverick street, Maverick square to Frankfort street. Plan and profile for revised grade.

Murray court, at Orleans street. Plan and profile for revised grade.

Neptune road, Bennington street to Lubec street. Plan and profile for revised grade.

Orleans street, Webster street to Gove street. Plan and profile for revised grade.

Orleans street, at both sides of Porter street. Plan and profile for revised grade.

Orleans street, at both sides of Prescott street. Plan and profile for revised grade.

Orleans street, Bennington street, to and across Neptune road. Plan and profile for revised grade.

Pope street, at Curtis street. Plan and profile for revised grade.

Porter street, Chelsea street to Lubec street. Plan and profile for revised grade.

Prescott street, Chelsea street to Lubec street. Plan and profile for revised grade.

Saratoga street, Chelsea street to Swift street. Plan and profile for revised grade.

Saratoga street, Bennington street to Boston, Revere Beach & Lynn Railroad. Plan and profile for revised grade.

Sumner street, Maverick square to Cottage street. Plan and profile for revised grade.

Webster street, Lewis street to and across Orleans street. Plan and profile for revised grade.

(*New street*), Chelsea street to Bremen street. Plan and profile for revised grade.

CHARLESTOWN.

Arlington avenue, between Alford street and Fred street. Plan for sidewalk assessment.

Beach street, corner Main street. Plan and profile for proposed grade.

Benedict street, between Lawrence street and Rutherford avenue. Plan and profile for proposed grade.

Chelsea street, between City square and Bainbridge street. Plan and profile for proposed widening.

Dorrance street, between Arlington avenue and Main street. Plan and profile for proposed grade.

Main street, corner Alford street, at Charlestown playground. Plan and profile for proposed grade.

Polk street, between Bunker Hill street and Medford street. Plan and profile for proposed grade.

Russell street, between Auburn street and Sullivan street. Plan and profile for proposed grade.

ROXBURY.

(South of Massachusetts Avenue.)

Alley, between Kendall street and Sawyer street. Plan and profile for laying out and established grade.

Bellevue street, near Brookline avenue, northerly side. Plan and profile of driveways.

Bromley park, Bickford street to Albert street. Plan and profile for revised grade.

Bryant street. Plan and profile for proposed grade.

Camden street, Columbus avenue to railroad. Plan and profile for revised grade.

Connolly street, off Fellows street. Plan and profile for laying out and established grade.

Hampden street. Plan showing buildings.

Hunneman street, southerly corner Harrison avenue. Plan showing fences, buildings, etc.

Huntington avenue and Worthington street, at Park entrance. Plan of land taken for school purposes.

Iroquois street, Wait street to Fisher avenue. Plan and profile for proposed extension.

Kearsarge avenue. Plan and profile for proposed grade.

Linden Park street, Roxbury street to Linden avenue. Plan and profile for proposed grade.

Massachusetts avenue, at southerly corner Newbury street. Plan and profile for revised grade.

Mellen street, Fisher avenue to Iroquois street extension. Plan and profile for proposed grade.

Perrin street. Plan of land taken for school purposes.

Sachem street, Hillside street to Iroquois street. Plan and profile for proposed grade.

St. Stephen street, Gainsborough street to Bryant street. Plan and profile for proposed grade.

Tremont street, Northampton street to Kendall street. Plan and profile for proposed grade of tracks.

Whiting street, southeasterly side, Winthrop street to Moreland street. Plan and profile for proposed grade.

Wyman street, Lamartine street to Chestnut avenue. Plan and profile for proposed grade.

BOSTON HARBOR.

Gallop's Island. Plan of a portion, showing buildings and levels on ground.

DORCHESTER.

Bullard street, Mt. Bowdoin avenue to Rosseter street. Plan and profile for revised grade.

Clarkson street, Hamilton street to Quincy street. Plan for sidewalk assessments.

Claybourne street, Bowdoin street to Tonawanda street. Plan and profile for laying out and established grade.

Crescent avenue, Newport street to New York, New Haven and Hartford railroad. Plan and profile for relocation.

Floyd street, Blue Hill avenue to Callender street. Plan and profile for laying out and established grade.

Hamilton street, Bowdoin street to Columbia road. Plan for sidewalk assessments.

Norfolk avenue, East Cottage street to Marshfield street. Plan for sidewalk assessment.

Michigan avenue, Columbia road to Erie street. Plan and profile for revised grade.

Page terrace, Bradshaw street to Page street. Plan and profile for proposed grade.

Taylor street, Water street to New York, New Haven and Hartford railroad. Plan and profile for laying out and established grade.

Wales street, Blue Hill avenue to Harvard street. Plan and profile for proposed grade.

Washington street, Euclid street to Torrey street. Plan and profile for proposed grade.

WEST ROXBURY.

Baker street. Plan and profile showing encroachment of fence and condition of street.

Canterbury street, between Poplar street and the railroad bridge. Plan and profile to fix line and grade.

Centre street, South street to Spring street. Plan and profile for relocation and established grade.

Florence street, Bourne street to Hyde Park avenue. Plan and profile showing proposed laying out and established grade.

Hyde Park avenue, from Ashland street 250 feet southerly. Plan showing estates for assessment.

Hyde Park avenue, Nos. 91 to 93. Plan showing encroachment of house.

Hyde Park avenue, westerly side between Walk Hill street and the cemetery. Plan showing levels on the line of widening.

John A. Andrew street. Plan and profile showing existing edgestone.

Poplar street, between Sycamore street and Washington street. Plan showing estates for sidewalk assessment.

Poplar street, Washington street to Sycamore street. Plan and profile of street to fix grade.

Proctor street, Fairview street to Walter street. Plan and profile showing proposed laying out and established grade.

School street, between Amory street and Arcadia street. Plan and profile of edgestone.

Sheldon street, near Prospect avenue. Plan showing gutters to fix grade.

Spring street, at the Dedham line. Plan and profile of the bridge over the Charles river.

Brighton.

Brighton avenue, No. 95. Plan for sidewalk assessment.

Cambridge street, Nos. 382, 390, 432 and 416. Plan for sidewalk assessment.

Commonwealth avenue, at Cottage Farm. Plan and profile of edgestone to revise grade.

Corey road, Washington street to the Brookline line. Plan showing estates for assessment.

Corey road, Washington street to Warren street. Plan and profile showing proposed extension, laying out and established grade.

APPENDIX D.

LIST OF STREETS WHERE ESTATE MEASUREMENTS HAVE BEEN OBTAINED FOR THE SEWER DIVISION OF THE STREET DEPARTMENT FOR SEWER ASSESSMENTS, FROM FEBRUARY 1, 1904, TO FEBRUARY 1, 1905.

BOSTON PROPER.

(North of Massachusetts avenue.)

Albion street. Compton street to Castle street.
Hale street extension. Additional estates.
North street. Blackstone street to North Centre street.
Village street. Dover street to Compton street.

CHARLESTOWN.

Arlington avenue. Hamblen street to Somerville boundary line.
Austin street. Lawrence street to Washington street.
Hamblen street. Arlington avenue to George street.
High street. No. 44.
Rutherford avenue. City square to Chapman street.
Temple street. Dorrance street to Sherman street.

ROXBURY.

(South of Massachusetts avenue.)

Fort avenue. Highland Park avenue to Beech Glen street.
Oswald street. Calumet street to Hillside street.
Smith street. Whitney street to Huntington avenue.
Station street. Columbus avenue to New York, New Haven & Hartford railroad.
Vila street. From Kenwood road, westerly.
Warren street. Intervale street to Brunswick street.
Warren street. Moreland street to Walnut avenue.

DORCHESTER.

Adams street. Butler street to Medway street.
Bearse street. Five hundred and eighty-two feet from Park reservation.
Cedar street. Manchester street to Sanford street.
Darling street. Norfolk street to Southern avenue.
Eaton street. Off Tolman street.
Hiawatha road. Blue Hill avenue to Tileston avenue.
Levant street. Geneva avenue to Tebroc street.

Private way. Highland avenue to Sheridan street.
Rockwell street. Milton avenue to Washington street.
Rosewood street. From Oakland street.
South Eaton street. From Tolman street.
Tebroc street. Bowdoin street to Levant street.
Tileston avenue. Hiawatha road to Walk Hill street.
Washington street. Ashmont street to Burt street.

West Roxbury.

Alder street. Roslindale avenue to Bellevue avenue.
Auburn street. From Roslindale avenue 350 feet southeasterly.
Beech street. Cypress street to Eastbourne street.
Beech street. Washington street to Kittredge street.
Bellevue street. Oriole street to Lark street.
Berry street. Newburg street to Cornell street.
Birch street. Penfield street to Albano street.
Brook street. Orange street to Hill street.
Calder street. Blue Hill avenue to Canterbury street.
Cass street. Ashland avenue to Powell street.
Cedar street. Washington street to Bellevue avenue.
Centre street. Arundel street to Hewlett street.
Cornell street. Washington street to Eastbourne street.
Cypress street. Beech street to Bellevue avenue.
Dudley avenue. Amherst street to Metcalf street.
Fresno street. Alder street to Dudley avenue.
Kittredge street. Norfolk street to Mayo street.
Metropolitan avenue. Kittredge street to Clarendon park.
Metropolitan avenue. Washington street to Dudley avenue.
Meyer street. Catherine street to Mt. Hope Home.
Orange street. Beech street to West street.
Prospect avenue. Brown avenue to Sherwood street.
Rexhame street. Belgrade avenue to Colberg avenue.
Roslindale avenue. Beech street to Cornell street.
Roslindale avenue. Auburn street to beyond Alder street.
South street. Bradford terrace to Guernsey street.
South street. Walk Hill street to Asticou road.
Spalding street. South street to the railroad.
Spring street. Gardner street to Baker street.
Springville avenue. Spring street, northerly.
Summer street. Autumn street to Powell street.
Temple street. Vermont street to Keith street.

Brighton.

Cambridge street. North Harvard street southerly to Empire street.
Empire street. North Harvard street, southerly to Cambridge street.
Warren street. Commonwealth avenue, westerly about 1,100 feet.

APPENDIX E.

ENGINEERING DEPARTMENT PROPERTY SCHEDULE, MAIN OFFICE.

1 horse.
2 carriages.
1 sleigh.
2 harnesses.
3 robes.
Instruments for drawing.
Instruments for surveying, as follows:
2 Temple transits.
7 Buff & Berger transits.
1 Berger & Sons transit.
1 P. & R. Wittstock transit.
8 Gurley transits.
1 Keuffel & Esser level.
2 Temple levels.
4 Buff & Berger levels.
7 Gurley levels.
13 Boston rods.
4 New York rods.
10 Troy rods.
4 Philadelphia rods.
Apparatus for blue printing.
Cases for plans and books.
Reference library, 1,431 volumes.
14,287 plans engineering works, loose.
14 volumes plans engineering works, bound.
Photographs of engineering works.
1 microscope.
1 mercurial barometer.
1 aneroid barometer.
1 holosteric barometer.
1 set hydrometers.
1 hygrometer.
1 pair field glasses.
3 typewriters.
2 dynamometers.
1 pantagraph.
3 calculating machines.
1 volt meter.
1 comptometer.
2 thermophones.
2 cameras.
1 planimeter.
1 Bourdon pressure gauge.
1 Burroughs arithmometer.

SURVEYING DIVISION.

2 Temple transits.
1 Moody transit.
4 Buff & Berger transits.
2 Berger & Sons transits.
1 Buff & Buff transit.
1 Stackpole transit.
1 Troughton & Sims transit.
1 P. & R. Wittstock transit.
7 Buff & Berger levels.
1 Moody level.
18 Boston rods.
7 pipe rods.
31,808 plans.
3,770 lithographed maps.
1 pantagraph.
3 planimeters.
1 Federal blue printing machine, No. 10.

APPENDIX F.

Elevations referred to Boston City base. *(The City base is 0.64 feet below mean low tide.)

Feet.	
0.00	City base.
15.66	Highest tide, April 16, 1851.
15.45	Coping old dry dock, Charlestown Navy Yard, at left of entrance.
15.11	Coping old dry dock, Charlestown Navy Yard, new bench, over crowfoot.
12.34	Greatest elevation of high tide, per United States Tide Tables, October 29, 30, November 27, 1905 (11.7+.64) = 12.34.
8.54	Least elevation of high tide, per United States Tide Tables, July 26, 27, August 24, 1905 (7.9+.64) = 8.54.
2.24	Greatest elevation of low tide, per United States Tide Tables, June 23, August 24, September 21, 22, 1905 (1.6+.64) = 2.24.
—1.56	Least elevation of low tide, per United States Tide Tables, October 29, 1905 (—2.2+.64). = —1.56.
*0.64	Mean low tide.
5.00	Piles cut off for building.
10.00	Water works (old base) approximate tide-marsh level.
0.38	South Boston flats base (State).
9.82	South Boston base, formerly in use, but now abandoned.
—100.00	Metropolitan Sewerage base.
—100.00	Charles River Dam Commission base.
—100.00	Boston Transit Commission base.
—4.98	Cambridge City base.
0.64	Somerville City base.
0.60	Harbor and Land Commission base.

*Mean low water January, 1903. Computed from tidal observations taken during the year 1902, at the Charlestown Navy Yard, is 0.79 feet above Boston City base. John R. Freeman in Report on Charles River Dam, 1903, page 570.

Navy Yard base above Boston base is	0.58
Mean High Water above Boston base	10.63
Mean Low Water above Boston base	0.79
Mean range of tide	9.84
Mean Sea Level above Boston base	5.71

Definition of Boston City base: Boston City base is a datum plane 15 feet above the average height of the sill of the Charlestown Dry Dock. (Page 552.)

The Metropolitan Park and Water Commissions, Brookline, Newton, Waltham and Watertown also use the Boston City base.

The following tidal records may be of interest:

High Tides.

[Plane of reference, Boston City Base.]

Feet.	Date.	Where taken.	By Whom.
14.12	Jan. 23, 1898	Mt. Washington-avenue bridge	A. B. Corthell.
15.20	Nov. 27, 1898	Neponset bridge, Dorchester	Joseph Dolan.
15.11	Nov. 27, 1898	Commercial Point, Dorchester	B. K. Berg.
15.27	Nov. 27, 1898	Fox Point, Dorchester	H. E. Stevens.
15.00	Nov. 27, 1898	Fort Point channel R.R. bridge	L. B. Bidwell.
14.97	Nov. 27, 1898	Mt. Washington-avenue bridge	A. B. Corthell.
14.98	Nov. 27, 1898	Long wharf	H. W. Johnson.
14.71	Nov. 27, 1898	Sargent's wharf	W. A. Rogers.
14.75	Nov. 27, 1898	South Ferry, East Boston	Gateman.
14.92	Nov. 27, 1898	Jeffrey's Point, East Boston	A. A. Martin.
15.00	Nov. 27, 1898	Deer Island, Met. sewer station	J. B. Black.
14.77	Nov. 27, 1898	Charles-river bridge	M. G. Woodward
14.94	Nov. 27, 1898	Warren bridge	Drawtender.
14.75	Nov. 27, 1898	West Boston bridge	M. F. Corkery.
14.74	Nov. 27, 1898	Essex-street bridge	Howard Burgess.
15.04	Nov. 27, 1898	North Harvard-street bridge	W. T. Pierce.
13.72	Nov. 8, 1900	Malden bridge	F. P. Spalding.
13.95	May 20, 1901	Malden bridge	F. P. Spalding.
14.14	Nov. 25, 1901	Savin Hill, Dorchester	M. Edmonds.
14.40	Nov. 25, 1901	Mt. Washington-avenue bridge	R. G. Baker.
14.25	Nov. 25, 1901	Summer-street bridge	T. H. Sexton.
14.16	Nov. 25, 1901	South Ferry, City Proper	J. H. Edmonds.
14.17	Nov. 25, 1901	South Ferry, East Boston	J. H. Edmonds.
14.17	Nov. 25, 1901	Jeffrey's Point, East Boston	W. F. Ryder.
14.10	Nov. 25, 1901	Deer Island, Met. sewer station	Self-recording gage.
14.11	Nov. 25, 1901	North Ferry, East Boston	J. H. Edmonds.
14.21	Nov. 25, 1901	North Ferry, City Proper	F. P. Spalding.
14.23	Nov. 25, 1901	Malden bridge	H. H. McNerlin.
13.60	Dec. 14, 1902	North Ferry, City Proper	J. H. Edmonds.
13.00	Feb. 17, 1903	North Ferry, City Proper	J. H. Edmonds.
13.40	Jan. 14, 1904	North Ferry, City Proper	J. H. Edmonds.
13.00	Feb. 1, 1904	North Ferry, City Proper	J. H. Edmonds.

High Tides — Concluded.

Feet.	Date.	Where taken.	By Whom.
13.10	Mar. 1, 1904	Mt. Washington-avenue bridge.....	Boston Terminal Co.
13.10	Mar. 3, 1904	Mt. Washington-avenue bridge.....	Boston Terminal Co.
13.20	Jan. 4, 1905	North Ferry, City Proper.....	J. H. Edmonds.
15.27	Jan. 25, 1905	Milton bridge, Dorchester.....	Tide mark.
15.00	Jan. 25, 1905	Neponset bridge, Dorchester.....	Aug. Dennison.
15.00	Jan. 25, 1905	Commercial Point, Dorchester.....	B. K. Berg.
14.80	Jan. 25, 1905	Savin Hill, Dorchester.....	Michael Edmonds.
15.00	Jan. 25, 1905	L-street bath-house, South Boston.....	M. F. Kelley.
14.86	Jan. 25, 1905	L-street bridge, South Boston.....	D. J. Lane.
14.70	Jan. 25, 1905	Mt. Washington-avenue bridge.....	Boston Terminal Co.
14.78	Jan. 25, 1905	Roxbury Canal, at Massachusetts ave...	Thomas Murphy.
14.79	Jan. 25, 1905	South Bay, at Massachusetts avenue....	Tide mark.
14.70	Jan. 25, 1905	North Ferry, City Proper.....	J. H. Edmonds.
14.80	Jan. 25, 1905	Charlestown bridge, City Proper.....	H. A. Bolan.
14.81	Jan. 25, 1905	Cambridge bridge, City Proper.....	M. G. Woodward.
14.78	Jan. 25, 1905	Essex-street bridge, Brighton.....	Howard Burgess.
15.36	Jan. 25, 1905	North Beacon-street bridge, Brighton...	Tide mark.
14.70	Jan. 25, 1905	Chelsea bridge, Charlestown.....	J. E. Murray.
14.70	Jan. 25, 1905	Malden bridge, Charlestown.....	F. P. Spalding.
14.70	Jan. 25, 1905	Atlantic Works, East Boston.....	N. B. Kelley.
14.70	Jan. 25, 1905	Jeffreys Point, East Boston.....	A. A. Martin.
14.70	Jan. 25, 1905	Prescott st., at Cottage st., East Boston..	J. E. Carty.
14.80	Jan. 25, 1905	Orient Heights, East Boston.....	Tide mark.
14.70	Jan. 25, 1905	Chelsea-street bridge, East Boston.....	Angus McDonald.
14.70	Jan. 25, 1905	Meridian-street bridge, East Boston.....	Daniel McFarland.
14.70	Jan. 25, 1905	Deer Island, Met. sewer station.....	Self-recording gage.
14.70	Jan. 25, 1905	Moon Island, main drainage outlet.....	Self-recording gage

Low Tides.

5.60	Nov. 27, 1898	Deer Island, Met. sewer station.....	Self-recording gage.
—2.94	Feb. 3, 1900	South Boston station, Edison Electric...	D. A. Harrington.
—3.50	Feb. 1, 1900	Deer Island.....	Self-recording gage.
—3.00	Feb. 4, 1904	Deer Island.....	Self-recording gage.

APPENDIX G.

ENGINEERING DEPARTMENT ANNUAL REPORTS, 1867–1904.

No. of Reports.	For the Year.	Year Published and No. City Document.	No. of Reports.	For the Year.	Year Published and No. City Document.
First	*1867	1868 — 22	Twenty-second	1888	1889 — 38
Second and Third	1868–69	1870 — 14	Twenty-third	1889	1890 — 39
Fourth	1870	1871 — 15	Twenty-fourth	*1890	Executive Department Report, Document 1, Part 1. 1891.
Fifth and Sixth	*1871–72	1873 — 23			
Seventh	*1873	1874 — 20			
Eighth	1874	1875 — 19	Twenty-fifth	1891	1892 — 11
Ninth	1875	1876 — 24	Twenty-sixth	1892	1893 — 10
Tenth	*1876	1877 — 15	Twenty-seventh	1893	1894 — 10
Eleventh	*1877	1878 — 20	Twenty-eighth	1894	1895 — 10
Twelfth	*1878	1879 — 22	Twenty-ninth	1895	1896 — 10
Thirteenth	*1879	1880 — 33	Thirtieth	1896	1897 — 10
Fourteenth	*1880	1881 — 25	Thirty-first	1897	1898 — 12
Fifteenth	1881	1882 — 52	Thirty-second	1898	1899 — 12
Sixteenth	1882	1883 — 53	Thirty-third	1899	1900 — 14
Seventeenth	*1883	1884 — 55	Thirty-fourth	1900	1901 — 14
Eighteenth	*1884	1885 — 54	Thirty-fifth	1901	1902 — 15
Nineteenth	*1885	1886 — 41	Thirty-sixth	1902	1903 — 15
Twentieth	*1886	1887 — 38	Thirty-seventh	1903	1904 — 15
Twenty-first	*1887	1888 — 39	Thirty-eighth	1904	1905 — 15
Special Report	1888	1888 — 117			

*Out of Print.

APPENDIX H.

(Revised Ordinances, 1898, Chapter 16.) Engineering Department.

Section 1. The Engineering Department shall be under the charge of the City Engineer, who shall be consulted on all matters relating to public improvements of every kind in respect to which the advice of a civil engineer or architect would be of service; shall, unless otherwise specifically provided, take charge of the construction of all public works of the city which properly come under the direction of a civil engineer; shall make such surveys, plans, estimates, statements, and descriptions, and take such levels and prepare such specifications and contracts as the mayor, the board of aldermen, the common council, any committee of the city council or of either branch thereof, the board of street commissioners, or any officer in charge of a department, may need in the discharge of its duties; shall, upon being notified by the superintendent of streets, supervise all repairs on the bridges of the city used as highways which affect the safety of the structures, and shall, when required by the mayor or any officer in charge of a department, measure the work done by contract for the city, and certify to the results of such measurement. Said engineer shall have the custody of all surveys and plans relating to the laying out, locating anew, altering, widening and grading of streets; and his office shall be deemed to be the office of the surveyor of highways.

Sect. 2. Said engineer shall, in his annual report, include a report upon the safety and completeness of all ponds, basins and reservoirs under the charge of the water department, and of all bridges within the city limits used as highways.

(Stat. 1870, Chap. 337 — Stat. 1895, Chap. 449, par. 21.)

APPENDIX I.

MERIDIAN LINE.

In 1870 an act was passed by the Massachusetts Legislature requiring each land surveyor in the State at least once in every year to adjust and verify his compass by the meridian line established in the county wherein his surveys were to be made.

A meridian was marked by stone monuments and a book of record kept by a custodian designated by the County Commissioners.

The law compelling surveyors to test their compasses annually was modified in 1875, so that surveyors who did not use the compass in turning angles were relieved from the penalty attaching to the violation of the original act.

The meridian posts for the County of Suffolk were placed on the southerly portion of the "Parade Ground," on Boston Common. They are granite posts, three in number, placed 200 feet apart, are eighteen inches square at the base, one foot square at the top, and eight feet long, being firmly set in a bed of concrete with their tops originally just below the surface of the ground.

A stone curb was placed even with the surface of the ground over the top of each post, with a metallic composition cover.

The surface of that part of the Common where the posts are set was raised several feet in 1897, the posts being protected by building a brick manhole around each stone, the posts being accessible by the removal of the manhole cover.

As the cover and cap of the manholes are made of iron, it is now necessary to set up the compass in the production of the line marked by the monument to avoid local attraction. The point selected has been 290 feet north of the northerly stone.

The following table gives the number of tests for each year with the average readings:

YEAR.	Number of Readings.	Average of Readings West of North.	YEAR.	Number of Readings.	Average of Readings West of North.
1871	9	10–53–46	1888	3	11–40–57
1872	8	11–09–47	1889	–	
1873	3	11–07–53	1890	7	11–39–56
1874	3	11–11–40	1891	4	11–49–30
1875	3	10–58–33	1892	–	
1876	2	11–13–00	1893	1	12–32–20
1877	8	11–12–35	1894	–	
1878	13	11–28–56	1895	–	
1879	4	11–35–15	1896	–	
1880	7	11–34–53	1897	8	12–04–37
1881	3	11–28–23	1898	6	12–34–34
1882	5	11–36–18	1899	–	
1883	5	11–42–04	1900	8	12–33–45
1884	6	11–46–13	1901	–	
1885	8	11–43–12	1902	13	12–44–44
1886	4	11–39–58	1903	8	12–43–42
1887	14	11–51–54	1904	4	12–33–45

CONTENTS.

REPORT ENGINEERING DEPARTMENT FOR 1904.

[General Index to Contents Engineering Department Reports, 1867–1892, will be found in Report of February 1, 1892.]

	PAGE
Engineering Department	1
STATEMENT OF EXPENSES, Engineering Department	2
" " " Atlantic-avenue bridge	3
" " " Abolishment grade crossings:	
" " " Austin street, Charlestown	2
" " " Blue Hill avenue and Oakland street	3
" " " Cambridge and Perkins streets, Charlestown	3
" " " Congress street	3
" " " Dorchester avenue	3
" " " Broadway bridge, rebuilding	4
" " " Malden bridge	4
" " " Northern avenue and Sleeper street	5
" " " Shawmut-avenue bridge	5
Bridges Inspected	5
" wholly supported by Boston	5
" " " " railroads	31
" of which Boston supports the part within its limits	7
" " " " pays a part of the cost of maintenance	8
" supported by railroad corporations	9
" " " " " Boston & Albany R.R.	9
" " " " " Boston & Maine R.R. and B. & A. R.R.	9
" " " " " Boston & Maine R.R., Eastern Div.	9
" " " " " Boston, Revere Beach & Lynn R.R.	9
" " " " " N.Y., N.H. & H. R.R., Midland Div.	9
" " " " " N.Y., N.H. & H. R.R., Old Colony Div.	9
" " " " " N.Y., N.H. & H. R.R., Prov. Div.	10
" " " Metropolitan Park Commission	10
" Total number (150)	10
Bridges	5
Agassiz road, in the fens	11
Albany street, over B. & A. R.R. freight tracks	11

Bridges, *continued.*

PAGE
Allston, over B. & A. R.R. 11
Arborway, over Stony brook parkway 11
Ashland street, over Prov. Div. N.Y., N.H. & H. R.R. 11
Ashmont street and Dorchester avenue, over Old Colony Div. N.Y., N.H. & H. R.R. 11
Athens street, over Midland Div. N.Y., N.H. & H. R.R. 12
Audubon road, over B. & A. R.R. 12
Beacon street, over outlet of the fens 12
Beacon street, over B. & A. R.R. 12
Bellevue street, over Muddy river, in Riverway 12
Bennington street, over B., R.B. & L. R.R. 12
Berkeley street, over B. & A. R.R. and Prov. Div. N.Y., N.H. & H. R.R. 12
Bernier-street foot-bridge, over Bridal Path, Riverway 13
Bernier-street foot-bridge, over Muddy river 13
Berwick park foot-bridge, over Prov. Div. N.Y., N.H. & H. R.R. 13
Blakemore street, over Prov. Div. N.Y., N.H. & H. R.R. 13
Blue Hill avenue, over Midland Div. N.Y., N.H. & H. R.R. 13
Bolton street, over Midland Div. N.Y., N.H. & H. R.R. 13
Boston street, over Old Colony Div. N.Y., N.H. & H. R.R. 14
Boylston street, Back Bay fens 14
Boylston street, B. & A. R.R. 14
Bridle Path, over Muddy river, in Riverway 14
Broadway, over Fort Point channel 14
Broadway, over B. & A. R.R. 14
Brookline avenue, over B. & A. R.R. 15
Brookline avenue, over Muddy river, in Riverway 15
Brooks street, Brighton 15
Byron street, B., R.B. & L. R.R. 15
Cambridge street 15
Cambridge street, over B. & M. and B. & A. R.R. 16
Canal, or Craigie's 16
Castle Island foot-bridge 16
Central avenue, over Neponset river 16
Charlesgate, in the fens, over B. & A. R.R. 16
Charlesgate, in the fens, over Ipswich street 16
Charlestown 17
Chelsea, over B. & M. R.R. 17
Chelsea (North) 17
Chelsea (South) 17
Chelsea street 18
Circuit drive, over Scarboro' pond, in Franklin Park 18
Columbia road, over Old Colony Div. N.Y., N.H. & H. R.R. 18
Columbia road, over Shoreham street 18
Columbus avenue, over B. & A. R.R. and Prov. Div. N.Y., N.H. & H. R.R. 18
Commercial Point, or Tenean 19
Commonwealth avenue, in the fens 19
Congress street 19
Cornwall street, over Stony brook, West Roxbury 19
Cottage Farm, over B. & A. R.R. 19
Cottage-street foot-bridge 19
Dartmouth street, over B. & A. R.R. and Prov. Div. N.Y., N.H. & H. R.R. 20
Dorchester avenue 20
Dorchester avenue, over Old Colony Div. N.Y., N.H. & H. R.R. 20
Dover street 20
Ellicott arch, in Franklin Park 21
Essex street 21
Everett street, over B. & A. R.R. 22

Bridges, *continued.* PAGE

Fen bridge, in the fens..... 21
Ferdinand street, over B. & A. R.R..... 21
Forest Hills entrance in Franklin Park..... 21
Gainsborough street foot-bridge, over Prov. Div. N.Y., N.H. & H. R.R..... 22
Gold street, over Midland Div. N.Y., N.H. & H. R.R..... 22
Granite to Milton..... 22
Harvard to Cambridge..... 22
Harvard street, over Midland Div. N.Y., N.H. & H. R.R..... 23
Huntington avenue, over B. & A. R.R..... 23
Huntington avenue, over Muddy river..... 23
Ipswich street, over waterway in the fens..... 23
Irvington-street foot-bridge, over Prov. Div. N.Y., N.H. & H. R.R..... 23
L-street bridge..... 23
Leverett-pond foot-bridge, in Leverett Park..... 24
Linden Park street, over Stony brook..... 24
Longwood avenue, over Muddy river and B. & A. R.R..... 24
Malden..... 24
Massachusetts avenue, over B. & A. R.R..... 24
Massachusetts avenue, over Prov. Div. N.Y., N.H. & H. R.R., 24
Mattapan to Milton..... 24
Meridian street..... 25
Milton..... 25
Mt. Washington avenue..... 25
Neponset..... 25
Neptune road, over B., R.B. & L. R.R..... 26
Newton street, over Prov. Div. N.Y., N.H. & H. R.R..... 26
Norfolk street, over Midland Div. N.Y., N.H. & H. R.R..... 26
North Beacon street..... 26
North Harvard street..... 26
Oakland street, over Midland Div. N.Y., N.H. & H. R.R..... 27
Perkins-street foot-bridge, over B. & M. R.R. and B. & A. R.R..... 27
Prison Point..... 27
Public Garden foot-bridge..... 27
Scarboro' pond foot-bridge, Franklin Park..... 27
Shawmut avenue, over B. & A. R.R. and N.Y., N.H. & H. R.R., 28
Southampton-street bridges, over South Bay sluices..... 28
Southampton street, over O.C. Div. N.Y., N.H. & H. R.R..... 28
Spring street..... 28
Stony brook, in the fens..... 28
Summer street, over A street..... 28
" " B " 28
" " C " 28
" " Fort Point channel..... 29
" " N.Y., N.H. & H. R.R. freight tracks..... 29
Warren..... 29
West Boston, temporary..... 30
West Fourth street, over O.C. Div. N.Y., N.H. & H. R.R..... 30
West Rutland-square foot-bridge, over Prov. Div. N.Y., N.H. & H. R.R..... 30
Western avenue to Cambridge..... 30
Western avenue to Watertown..... 31
Winthrop..... 31
Wood Island park foot-bridge..... 31

Surveying Division..... 32
Lines and grades given, and paving work measured, 1904:
Boston Proper..... 37
Brighton..... 56
Charlestown..... 44

Surveying Division, *continued.* PAGE

Dorchester 48
East Boston and Breed's Island 43
Roxbury 45
South Boston 41
West Roxbury 54
Plans in Surveying Division 57

Miscellaneous Work and Construction in 1904:

Atlantic-avenue bridge 75
" " reconstruction 68
Broadway bridge, rebuilding 76
Brookline-street bridge (Boston to Cambridge) 78
Circuit-street fence (Roxbury) 69
Congress-street bridge, widening of draw-way 78
Dorchester heights monument 81
East Boston Ferries:
South ferry, Boston side 69
North ferry, East Boston side 69
Eastern-avenue wharf 79
Fort Hill wharf 69
Franklin-street subway, Allston 69
Freeport street retaining wall 79
Gainsborough-street foot-bridge 69
Grade Crossings:
Dudley street 79
East Boston 79
Estimates, various ones on line Old Colony Div. N.Y., N.H. & H. R.R. in Dorchester 81
Governor's Island wharf 81
Harvard-street bridge, Dorchester 69
Long Island wharves 79
Mt. Washington-avenue bridge 80
Norfolk-street bridge, Dorchester 70
Paving wharf No. 2, 600 Albany street 70
Shawmut-avenue bridge 80

Street Department:

Working plans, specifications and forms contract were prepared and forwarded for assessment streets 71
Plans and specifications for repaving streets 71
Plans prepared for assessment streets preliminary to construction 72
Grading Street Railway Tracks:
Boston Elevated Railway Company 73
SURVEYS, PLANS, ETC 74

Water Department:

Electrical investigation 65
Extension of mains 64
Table showing the average monthly heights in feet, above city base, to which water rose at different stations on the Boston Water works 66
" " monthly rainfall in inches during 1904 at various places in Eastern Massachusetts 66
Thawing frozen services by electricity 65
General statistics 67

City Engineers, 1850-1904 82

APPENDICES.

PAGE

APPENDIX A. — Table showing the widths of openings for vessels in all bridges provided with draws 84
B. — Table of accident and other plans made for the Law Department 86
C. — Table of surveys, plans and profiles made by Surveying Division 90
D. — List of streets where estate measurements have been obtained for Sewer Division, Street Department, for Sewer assessments 97
E. — Engineering Department property schedule 99
F. — Elevations referred to Boston City base 100
G. — Engineering Department annual reports, 1867–1904 103
H. — Engineering Department, Revised Ordinances ... 104
I. — Meridian line 105

ALLIED PRINTING TRADES UNION LABEL COUNCIL BOSTON, MASS. 21

[Document 16 — 1905.]

ANNUAL REPORT

OF THE

FIRE DEPARTMENT

FOR THE YEAR 1904–1905.

Boston, March 31, 1905.

His Honor Patrick A. Collins,

Mayor:

Sir, — The year covered by this report is from February 1, 1904, to February 1, 1905.

During the year the total number of alarms received by this department have been 2,651, while the total loss has been $2,473,980, and in receiving and transmitting these alarms, and similar work of the department, the Fire Alarm branch has struck 11,137,692 blows, all of which figures show pretty clearly the work performed by the Fire Department.

Our Roll of Merit contains the names of:

Nathan L. Hussey . . .	Engine 23.
Edward H. Sawyer . . .	Ladder 4.
Edward H. Sawyer . . .	" 4.
James F. Bailey	" 17.
Eugene Rogers	" 1.
Peter Callahan	Engine 4.
Joseph A. Kelley	Chemical 1.
Timothy J. Heffron . . .	Engine 4.
James E. Downey	" 6.

Frederick F. Leary . . .	Ladder 12.
Florence Donoghue . . .	Combination 8.
James J. O'Connor . . .	Engine 7.
James F. McMahon . . .	Combination 8.
Martin A. Kenealy . . .	Engine 7.
Denis Driscoll	" 7.
William H. Magner . . .	Ladder 8.
Thomas J. Muldoon . . .	Chemical 8.
Dennis McGee	Combination 5.
Joseph P. Hanton	Ladder 17.
Michael J. Teehan	" 17.
Charles W. Conway . . .	" 13.
Michael J. Dacey	" 13.
Patrick E. Keyes	District Chief.

All of whom have distinguished themselves by exceptionally good work on occasion; but the success in putting out fires which the department has attained has been owing to the perpetual vigilance and uniform zeal of all the officers and men without distinction.

ORGANIZATION.

Commissioner, HENRY S. RUSSELL; term expires May, 1907.

Secretary, BENJAMIN F. UNDERHILL.

Chief of Department, WILLIAM T. CHESWELL.

Assistant Chief, JOHN A. MULLEN.

Second Assistant Chief and Chief of District No. 5, NATHAN L. HUSSEY.

Superintendent of Fire-alarms, BROWN S. FLANDERS.

Assistant Superintendent of Fire-alarms, CYRUS A. GEORGE.

Superintendent of Repair-shop, HENRY M. HAWKINS.

Assistant Superintendent of Repair-shop, EUGENE M. BYINGTON.

Veterinary Surgeon, GEORGE W. STIMPSON.

Medical Examiner, RUFUS W. SPRAGUE.

Purchasing Officer, CHARLES A. STRAW.

Storekeeper, GEORGE R. WILLIAMS.

Foreman of Hose and Harness-shop, PATRICK B. HANNON.

Master Carpenter, LEONARD MURDOCK.

Master Painter, DAVID J. FITZGERALD.

Master Plumber, VINCENT B. BUCKLEY.

Clerks.

George F. Murphy, Daniel J. Quinn, Michael J. Lafferty, James P. Maloney.

District Chiefs.

Patrick E. Keyes,	Headquarters,	Ladder-house	2
C. H. W. Pope	"	"	9
Joseph M. Garrity,	"	"	8
Peter F. McDonough,	"	Engine-house	4
Edwin A. Perkins,	"	"	1
John Grady,	"	"	22
Hiram D. Smith,	"	Ladder-house	12
Edward H. Sawyer,	"	"	4
Williston A. Gaylord,	"	Engine-house	18
John F. Ryan,	"	"	41
William Childs,	"	"	28

FORCE AND PAY-ROLL, FEBRUARY 1, 1905.

Commissioner	$5,000	per annum.
Secretary	2,500	"
Chief of Department	3,500	"
Assistant Chief	2,400	"
Second Assistant Chief	2,200	"
Superintendent of Fire-alarms	3,200	"
Assistant Superintendent of Fire-alarms	2,000	"
Superintendent of Repair-shop	2,000	"
Assistant Superintendent of Repair-shop	1,800	"
Veterinary Surgeon	2,000	"
Assistant Veterinary Surgeon	1,400	"
Medical Examiner	1,100	"
Purchasing Officer	1,800	"
Foreman of Hose and Harness-shop	1,400	"
Storekeeper	1,200	"
Master Carpenter	1,300	"
Master Painter	1,300	"
Bookkeeper	1,650	"
3 Clerks	1,400	"
11 District Chiefs	2,000	"
54 Captains	1,600	"
73 Lieutenants	1,400	"
45 Engineers	1,300	"
38 Assistant Engineers	1,200	"
3 " "	1,100	"
5 " "	1,000	"
2 " "	900	"
494 Permanent men:		
356 at	1,200	"
35 at	1,100	"

43	at	$1,000 per annum.
46	at	900 "
14	at	720 "
75	Call-men :	
6	at	250 "
69	at	200 "
11	Chiefs' Drivers	1 75 per day.
2	" "	2 25 "
1	Watchman	1,000 per annum.
3	Hostlers (average)	1 95 per day.
1	Horseshoer	3 00 "

FIRE-ALARM FORCE.

6	Operators	$1,600 per annum.
3	Assistant Operators	1,200 "
1	Foreman of Construction . . .	2,000 "
17	Telegraphers and Linemen (average),	3 00 per day.

REPAIR-SHOP EMPLOYEES.

1	Master Plumber	$1,300 per annum.
1	Engineer	3 25 per day.
1	Assistant Engineer	3 00 "
1	Painter	3 75 "
1	"	2 50 "
2	Wheelwrights	3 25 "
3	Machinists	3 25 "
1	Machinist	3 00 "
1	"	2 75 "
2	Blacksmiths	3 50 "
1	Blacksmith	3 25 "
3	Blacksmiths' Helpers	2 50 "
1	Hose and Harness-repairer . . .	1 50 "
3	Laborers (average)	1 98 "

888 total force.

FIRE DISTRICTS.

The city is divided into twelve fire districts, as follows :

District 1.

All that part of Boston known as East Boston.

District 2.

All that part of Boston formerly known as Charlestown.

District 3.

The territory bounded on the north and east by the water front, on the south by Summer street, and on the west by Washington street and Washington street North.

District 4.

The territory bounded on the north by the Charles river, on the east by Washington street North and Washington street, on the south by Winter, Park, and Beacon streets, and on the west by the Charles river and Berkeley street.

District 5.

The territory bounded on the north by Beacon, Park, Winter and Summer streets, on the east by Fort Point channel, on the south and west by Broadway, Way, Motte, Castle, and Ferdinand streets, Columbus avenue and Berkeley street.

District 6.

All that part of Boston known as South Boston, and running south as far as Dorset and Locust streets.

District 7.

The territory bounded on the north by Berkeley street, Columbus avenue, Ferdinand, Castle, Motte, and Way streets and Broadway, on the east by Fort Point channel and South bay, on the south by Massachusetts avenue, and on the west by the Charles river.

District 8.

The territory bounded on the north by the Charles river and Massachusetts avenue, on the east by Washington street, on the south by Atherton and Mozart streets, Chestnut avenue, Sheridan and Centre streets, Hyde square, Perkins, Catalpa, and Castleton streets, across Jamaicaway to the Brookline line, and on the west by the Brookline line, Beacon and Deerfield streets.

District 9.

The territory bounded on the north by Massachusetts avenue, South bay, Dorset, and Locust streets, on the east by Dorchester bay, on the south by Freeport, Hancock, Bowdoin, and Quincy streets, Columbia road, and on the west by Seaver street, Columbus avenue, and Washington street.

District 10.

That part of Dorchester bounded on the north by Seaver street, Columbia road, Quincy, Bowdoin, Hancock, and Freeport streets, on the east by Dorchester bay, on the south by the Neponset river and the Hyde Park line, and on the west by Harvard street and Blue Hill avenue.

District 11.

All that part of Boston known as Brighton, and extending east as far as Deerfield and Beacon streets.

District 12.

All that part of Boston known as West Roxbury, bounded on the north by a line from the Brookline line across Jamaicaway to Castleton street, through Castleton, Catalpa, and Perkins streets, Hyde square, Centre, and Sheridan streets, Chestnut avenue, Mozart, and Atherton streets, Columbus avenue and Seaver street, and on the east by Blue Hill avenue.

In all cases where streets are designated as boundaries, the centre of the street will be the dividing line.

ASSIGNMENT OF DISTRICTS.

Each district is placed under the charge of a District Chief as follows:

District.	Chief in Command.	Companies in Districts.				
		Engines.	Chemical Engines.	Ladders.	Combinations.	Water Towers.
1.....	Patrick E. Keyes	5, 9, 11, 40	7	*2	4	
2.....	C. H. W. Pope	27, 32, 36	9	*9	5, 7	
3.....	Joseph M. Garrity...	8, 25, 31, 44	.....	*8 14		
4.....	Peter F. McDonough,	*4, 6, 10	1	1	8	1
5.....	Nathan L. Hussey...	7, *26, 35	2	17		
6.....	Edwin A. Perkins...	*1, 2, 15, 38, 39, 43	8	5, 18	2, 3	3
7.....	John Grady.....	3, *22, 33	4	3, 13, 15	.....	2
8.....	Hiram D. Smith.....	13, 14, 37	12	*12	10	
9.....	Edward H. Sawyer..	12, 21, 23, 24	10	*4	6	
10.....	Williston A. Gaylord,	16, 17, *18, 19, 20	.....	6, 7	1, 11	
11.....	John F. Ryan.....	29, 34, *41	6	11		
12.....	William Childs.....	*28, 30, 42, 45	5	10, 16	9	

* Headquarters of District Chief.

The following property is in charge of the Fire Commissioner:

Houses.

Location.	Number of feet in lot.	Assessed Valuation.	Occupied by
Dorchester and Fourth sts	8,167	$25,800	Engine 1 and Ladder-house 5 on this lot.
Corner of O and Fourth sts	4,000	16,400	Engine 2.
Bristol st. and Harrison ave	4,000	30,000	Engine 3 and Ladder 3.
Bulfinch st	6,098	96,000	Engine 4, Chemical 1 and Tower 1.
Marion st., East Boston	1,647	9,000	Engine 5.
Leverett st	2,269	35,000	Engine 6.
East st	1,893	36,400	Engine 7.
Salem st	2,568	22,800	Engine 8.
Paris st., East Boston	4,720	29,700	Engine 9 and Ladder 2.
River st	1,886	20,000	Engine 10.
Saratoga and Byron sts., East Boston,	10,000	38,500	Engine 11 and Combination 4.
Dudley st	7,320	25,000	Engine 12.
Cabot st	4,832	16,000	Engine 13.
Centre st	5,713	14,600	Engine 14.
Dorchester ave	2,803	20,000	Engine 15.
Corner River and Temple sts	12,736	19,200	Engine 16 and Ladder 6.
Meeting House Hill, Dorchester District	9,450	17,300	Engine 17 and Ladder-house 7 on this lot.
Harvard st., Dorchester District	9,440	18,300	Engine 18.
Norfolk st., " "	7,683	14,200	Engine 19.
Walnut st., " "	9,000	17,300	Engine 20 and Combination 11.
Columbia road, " "	10,341	17,100	Engine 21.
Warren ave	7,500	62,500	Engine 22 and Ladder 13.
Northampton st	3,445	11,200	Engine 23.
Corner Warren and Quincy sts	4,186	18,100	Engine 24.
Fort Hill sq	4,175	90,200	Engine 25, Ladder 8 and Ladder 14.
Mason st	5,623	113,000	Engines 26 and 35.
Elm st., Charlestown District	2,600	18,000	Engine 27.
Centre st., Jamaica Plain	10,377	28,300	Engine 28 and Ladder 10.
Chestnut Hill ave., Brighton District,	14,358	37,200	Engine 29 and Ladder 11.
Centre st., West Roxbury District	12,251	25,000	Engine 30 and Combination 9.
Bunker Hill st., Charlestown District,	8,188	26,200	Engine 32.
Corner Boylston and Hereford sts	5,646	66,000	Engine 33 and Ladder 15.

Houses. — *Concluded.*

Location.	Number of feet in lot.	Assessed Valuation.	Occupied by
Western ave., Brighton	4,637	17,800	Engine 34.
Monument st., Charlestown District,	5,668	21,000	Engine 36 and Combination 5.
Corner Longwood and Brookline aves	5,231	14,000	Engine 37 and Combination 10.
Congress st.	4,000	37,000	Engines 38 and 39.
Sumner st., East Boston	4,010	18,000	Engine 40.
Harvard ave., near Cambridge st., Brighton District	6,112	25,500	Engine 41 and Chemical 6.
Washington, between Atherton and Beethoven sts	3,848	22,900	Engine 42 and Chemical 5.
Andrew sq	5,133	20,100	Engine 43 and Combination 3.
Washington, corner Poplar st., Roslindale	14,729	22,400	Engine 45 and Ladder 16.
Church st.	3,412	23,600	Chemical Engine 2.
Shawmut ave	889	5,000	Chemical Engine 4.
Saratoga st., East Boston	9,300	40,600	Chemical Engine 7.
B st	1,804	7,800	Chemical Engine 8.
Eustis st	1,790	7,500	Chemical Engine 10.
Friend st	1,676	35,500	Ladder 1.
Dudley st	3,923	26,000	Ladder 4.
Main st., Charlestown	4,290	16,400	Ladder 9 and Chemical 9.
Tremont st	4,311	25,700	Ladder 12 and Chemical 12.
Harrison ave	2,134	23,000	Ladder 17.
Pittsburgh st., South Boston	8,964	35,400	Ladder 18 and Tower 3.
Dorchester ave., Ashmont	4,875	22,900	Combination 1.
Fourth st	3,101	11,000	Combination 2.
Washington st., Dorchester	6,875	21,400	Combination 6.
Winthrop st	3,000	13,200	Combination 7.
North Grove st	3,918	18,000	Combination 8.

	Assessed Valuation.
Fuel-house, Dorchester street, 1,610 feet of land	$3,100
Fuel-house, Salem street, 417 feet of land	3,400
Fuel-house, Main street, Charlestown, 2,430 feet of land	7,000
Headquarters building and repair-shop, corner of Albany and Bristol streets, 23,679 feet of land,	185,000
Water Tower No. 2 and Wrecking Wagon are in Headquarters Building.	
Veterinary Hospital, Atkinson street, 64,442 feet of land	39,500
Fuel-house, Washington, near Dover street, 1,007 feet of land	12,100

Engine Companies.

STEAM FIRE-ENGINES. — Forty-three in service, located as follows: Twelve in City Proper, four in East Boston, six in South Boston, five in Roxbury, six in Dorchester, three in Charlestown, four in West Roxbury, and three in Brighton.

FIRE-BOAT. — One, located India Wharf.

HORSE HOSE-WAGONS. — Forty-three, located as follows: Twelve in City Proper, four in East Boston, six in South Boston, five in Roxbury, six in Dorchester, three in Charlestown, four in West Roxbury, and three in Brighton.

No.	Location.	Built by	Put in Service.	Diameter of Cylinder.	Diameter of Pump.	Stroke.	
1	Dorchester, near Fourth, S. B.,	Clapp & Jones Mfg. Co.,	April 1, 1890	8½	5	7	Second Size.
2	Fourth, cor. O, South Boston...	Manchester Loco. Works,	Nov., 1890	6⅛	4	8	Third "
3	Harrison ave., cor. Bristol st...	American Fire Eng. Co.,	Jan., 1904	9	5½	8	First "
4	Bulfinch st.....	American Fire Eng. Co.,	Feb. 22, 1893	9	5½	8	" "
5	Marion st., East Boston.....	Hunneman & Co.....	Oct. 14, 1872	7¼	4½	8	Second "
6	Leverett st.....	Formerly Relief B., rebuilt by Manchester Loco. Works.....	Nov., 1900	7⅝	4⅝	8	First "
7	East st.....	American Fire Eng. Co.,	June, 1895	9	5½	8	" "
8	Salem st.....	Formerly Silsby Engine 23, rebuilt by American Fire Eng. Co.....	May, 1904	8	4¾	8	Second "
9	Paris st., East Boston.....	Formerly Silsby Engine 33, rebuilt by American Fire Engine Co.....	Dec. 20, 1901	8	4¾	8	" "
10	Mount Vernon, cor. River st...	Manchester Loco Works,	March 1, 1882	6⅞	4¼	8	" "
11	Saratoga, cor. Byron st., E. B.,	Amoskeag Mfg. Co.. ...	April 9, 1873	6⅞	4¼	8	" "
12	Dudley st.....	Manchester Loco. Works,	March 27, 1882	6⅞	4¼	8	" "
13	Cabot st.....	Clapp & Jones Mfg. Co.,	April 1, 1890	8½	5	7	" "
14	Centre st.....	Amoskeag Mfg. Co.....	Sept. 17, 1870	7⅝	4⅜	8	" "
15	Dorchester ave. and Broadway,	American Loco. Works..	Dec., 1904	8½	5	8	Extra first size.
16	Temple st., Dorchester	Amoskeag Mfg. Co..... (Old Engine 27.)	July 1, 1872	7⅝	4½	8	Second size.

Engine Companies. — *Continued.*

No.	Location.	Built by	Put in Service.	Diameter of Cylinder.	Diameter of Pump.	Stroke.	
17	Meeting House Hill, Dorchester,	Amoskeag Mfg. Co.....	May, 1886	$6\frac{7}{8}$	$4\frac{1}{4}$	8	Second size.
18	Harvard st., Dorchester.....	Manchester Loco. Works,	Nov., 1890	$6\frac{1}{8}$	4	8	Third "
19	Norfolk st., Dorchester.....	Clapp & Jones Mfg. Co.,	Dec., 5, 1891	7	$4\frac{3}{8}$	7	" "
20	Walnut st., Dorchester.....	Manchester Loco. Works,	Nov., 1890	$6\frac{1}{8}$	4	8	" "
21	Columbia road, Dorchester....	Clapp & Jones Mfg. Co.,	Dec. 10, 1893	7	$4\frac{3}{8}$	7	" "
22	Warren ave.....	Rebuilt by American Fire Eng. Co.....	Jan., 1901	8	$4\frac{3}{4}$	8	Second "
23	Northampton st.....	Formerly Silsby Engine 6, rebuilt by American Fire Eng. Co.....	July 3, 1901	8	$4\frac{3}{4}$	8	" "
24	Warren, cor. Quincy st.....	Formerly Amoskeag Engine 3, rebuilt by American Loco. Works,	Nov., 1904	$7\frac{5}{8}$	$4\frac{5}{8}$	8	" "
25	Fort Hill sq.....	Manchester Loco. Works,	Nov., 1896	$7\frac{5}{8}$	$4\frac{5}{8}$	8	First "
26	Mason st.....	Manchester Loco. Works,	July 1, 1903	$8\frac{1}{2}$	5	8	Extra first size.
27	Elm st., Charlestown.....	Formerly Silsby Engine 40, rebuilt by American Fire Eng. Co.....	June 11, 1902	8	$4\frac{3}{4}$	8	Second size.
28	Centre st., Jamaica Plain.....	Built by Silsby Mfg. Co., rebuilt by American Fire Eng. Co.....	July 1, 1903	8	$4\frac{3}{4}$	8	" "
29	Chestnut Hill ave., Brighton...	Hunneman & Co.....	Jan. 1, 1874	$7\frac{1}{4}$	$4\frac{3}{8}$	8	" "
30	Centre st., West Roxbury.....	Clapp & Jones Mfg. Co.,	Oct. 9, 1891	7	$4\frac{3}{8}$	7	Third "
31	Central Wharf (spare fire-boat),	Clapp & Jones Mfg. Co.,	July 3, 1889	16	9	10	2 sets of pumps 4,790 gallons.*
32	Bunker Hill st., Charlestown...	Manchester Loco. Works,	March 28, 1884	$6\frac{7}{8}$	$4\frac{1}{4}$	8	Second size.
33	Boylston st.....	Manchester Loco. Works,	April 16, 1901	$7\frac{3}{8}$	$4\frac{3}{8}$	8	" "
34	Western ave., Brighton.....	Amoskeag Mfg. Co.....	Dec., 1869	$7\frac{5}{8}$	$4\frac{1}{2}$	8	" "
35	Mason st.....	Manchester Loco. Works, Self-propeller.....	Jan., 1898	$9\frac{1}{4}$	$5\frac{3}{4}$	8	Double extra first size.

36	Monument st., Charlestown....	Formerly Manchester Loco. Works, Engine 8, rebuilt by Amer. Loco. Works	July 11, 1904	6⅞	4¼	8	Second size.
37	Longwood ave.....	Manchester Loco. Works,	March, 1896	6⅞	4¼	8	" "
38	Congress st., South Boston.....	Manchester Loco. Works, Self-propeller	June, 1897	9½	5¾	8	Double extra first size.
39	Congress st., South Boston.....	Manchester Loco. Works,	June 14, 1901	8½	5	8	Extra first size.
40	Sumner st., East Boston.....	Formerly Silsby Engine 16, rebuilt by American Fire Eng. Co.	June 30, 1902	8	4¾	8	Second size.
41	Harvard ave., Brighton.....	Clapp & Jones Mfg. Co.,	Feb., 1893	7	4⅜	7	Third size.
42	Washington, between Atherton and Beethoven sts.....	American Fire Eng. Co.,	Feb., 1893	.....	Rotary.		" "
43	Andrew sq., South Boston.....	Formerly Amoskeag Engine 4, rebuilt by Amer. Loco. Works.....	Nov., 1904	7⅝	4⅝	8	Second "
44	India Wharf (Fire-boat).....	Amer. Fire Eng. Co	Aug., 1895	12¾ H. 18 L.	P. P.10	10	2 sets of pumps 6,520 gallons.*
45	Washington, corner Poplar st., Roslindale	American Fire Eng. Co.,	Jan., 1895	7	4⅜	7	Third size.

* At 225 revolutions per minute.

In Reserve.

A...	Old 43	Clapp & Jones.....	March, 1893	7	4⅜	8	Second size.
B...	" 39	"	April, 1890	9	5½	8	First "
C...	" 39	Amoskeag Mfg. Co.....	Dec., 1879	6⅞	4¼	8	Second "
D...	" 17	"	Sept., 1870	7⅝	4⅜	8	" "
E...	" 26	La France Fire Engine Co.	June, 1895	8¾	5¼	8	First "
F...	" 1	Amoskeag Mfg. Co.....	Sept., 1872	7⅝	4½	8	Second "
G...	" 25	Clapp & Jones.....	Nov., 1890	9	5½	8	First "
H..	" 24	"	Feb., 1888	7	4⅜	7	Second "
I...	" 35	"	August, 1890	9	5½	8	First "
J...	" 36	Amoskeag Mfg Co.....	Dec., 1890	6⅛	4	8	Second "
K...	" 5	American Loco. Works..	Dec., 1904	7⅝	4⅝	8	" "

Also five hose wagons.

Chemical Companies.

CHEMICAL ENGINES. — Ten in service, self-acting, located as follows: Three in the City Proper, one in East Boston, one in Charlestown, one in South Boston, two in Roxbury, one in West Roxbury, and one in Brighton.

Number.	Location.	Builders.	Put in Service.	Capacity.
				Gals.
1	Bulfinch st.	Babcock Manufacturing Co.	Oct., 1890	100
2	Church st.	" " "	April 25, 1874	160
4	Shawmut ave.	Rebuilt by Hinman in 1886	Used as a spare engine and put in service Dec. 20, 1895	100
5	Washington, between Atherton and Beethoven sts.	Altered by Hinman	Sept. 21, 1876	170
6	Harvard ave., near Cambridge st., Brighton,	" "	May 1, 1876	160
7	Saratoga st., East Boston	" "	Sept. 27, 1886	100
8	B st., South Boston	" "	Oct. 27, 1887	160
9	Main st., Charlestown	" "	July 17, 1889	100
10	Eustis st.	" "	Sept. 13, 1889	100
12	Tremont st.	Charles T. Holloway	Sept., 1896	80

In Reserve.

A	Old Chemical 2	Charles T. Holloway		100
B	Old Chemical 1	" " "		100
C	Spare	Babcock Manufacturing Co.		100
D	Old Chemical 6	Rebuilt by Strangman		100

Ladder Companies.

LADDER TRUCKS. — Eighteen in service, including five extension ladder trucks, located as follows: Seven in City Proper, one in East Boston, two in Roxbury, two in South Boston, two in Dorchester, one in Charlestown, two in West Roxbury, and one in Brighton.

Number.	Location.	Builders.	Put in Service.	Number of Ladders.
1	Friend st.	Hunneman & Co. Rebuilt by Charles Waugh & Co.	Aug. 24, 1901	12
2	Paris st., East Boston	Rebuilt by T. Strangman & Son	1899	12
3	Harrison ave., cor. Bristol st.	Abbot-Downing Co.	June 2, 1886	14
4	Dudley st., Roxbury	" " "	April 25, 1884	15
5	Fourth, near Dorchester st.	Hunneman & Co. Rebuilt by Charles Waugh & Co.	Nov. 4, 1902	17
6	River st., Dorchester	Charles N. Perkins & Co.	June 22, 1904	8
7	Meeting House Hill	C. T. Holloway & Co.	July 28, 1898	10
8	Fort Hill sq.	Fire Department Repair-shop	Aug. 23, 1898	12
9	Main st., Charlestown	Leverich & Co., N. Y.	Oct. 6, 1872	15
10	Centre st., Jamaica Plain	Hunneman & Co.	Dec. 21, 1870	12
11	Chestnut Hill ave., Brighton	" "	April 13, 1872	14
12	Tremont st., Roxbury	Ryan Bros.	July 31, 1880	15
13	Warren ave.	La France Fire Engine Co., Elmira, N. Y.	March 12, 1890	Hayes Extension
14	Fort Hill sq.	Fire Extinguisher Manufacturing Co., Chicago,	Jan. 30, 1893	Extension
15	Boylston st.	" " " " "	April 28, 1888	Extension
16	Washington, cor. Poplar st., Roslindale	Repair-shop	Sept., 1888	15 Extension
17	Harrison ave.	Preston Co., Chicago	April 29, 1891	87 feet
18	Pittsburgh st.	International Fire Engine Co.	Oct. 14, 1902	Extension

In Reserve.

Description.	Builders.	
Relief B, old 8	Fire Department Repair-shop.	
Old Ladder 11	Hunneman & Co. Rebuilt as Combination in 1900.	
" " 4	La France Fire Engine Co., Elmira, N. Y.	Extension.
" " 2	Abbott & Downing.	
" " 8	Rebuilt by Charles Waugh & Co. in 1903.	
" " 6	Hunneman & Co.	

Combination Companies.

COMBINATION TRUCKS.—Nine in service, located as follows: One in City Proper, one in East Boston, one in Roxbury, two in South Boston, one in Charlestown, two in Dorchester, and one in West Roxbury.

COMBINATION WAGONS.—Two in service, located as follows: One in Dorchester and one in Charlestown.

Number.	Location.	Built by		Put in Service.	Capacity.
					Gals.
1	Dorchester ave., Ashmont	Charles T. Holloway	Chemical and Hose	March, 1892	70
2	Fourth st., South Boston	Fire Extinguisher Mfg. Co.	" " Ladder	Jan., 1898	70
3	Andrew sq., South Boston	Charles N. Perkins & Co.	" " "	Dec. 30, 1902	70
4	Saratoga, cor. Byron st., E. B.,	Charles T. Holloway	" " "	Jan., 1898	70
5	Monument st., Charlestown	" "	" " "	Jan., 1898	70
6	Washington st., Dorchester	Fire Extinguisher Mfg. Co.	" " "	Nov. 8, 1898	70
7	Winthrop st., Charlestown	" " "	" " Hose	April 29, 1898	70
8	North Grove st.	" " "	" " Ladder	Nov. 1, 1899	70
9	Centre st., West Roxbury	Charles T. Holloway & Co.	" " "	April 25, 1900	70
10	Longwood ave.	" " "	" " "	Oct., 1901	70
11	Walnut st., Dorchester	Charles N. Perkins & Co.	" " "	Nov., 1901	70

In Reserve.

Description.	Built by	
Old Combination Wagon 2	Charles T. Holloway	Chemical and Hose.
" " Truck	Rebuilt by Strangman	" " Ladder.

Water Towers.

WATER TOWERS. — Three in service, located as follows: Two in City Proper and one in South Boston.

Number.	Location.	Builders.	Put in Service.
1	Bulfinch st	Kansas City Fire Department Supply Co	May 17, 1890.
2	Bristol st	" " " " " "	Dec. 18, 1893.
3	Pittsburgh st	International Fire Engine Co	Nov. 2, 1903.

PORTABLE EXTINGUISHERS. — Carried on all of the ladder trucks and hose wagons and located in the department houses.

FUEL WAGONS. — Thirty-nine, each capable of conveying about two tons.

WAGONS. — Eighteen for chief of department and district chiefs (fourteen in service and four in reserve).

PUNGS. — Forty-eight: Forty-three for carrying hose, two for jobbing, and three for Fire-alarm branch. District chiefs' sleighs, seven.

REPAIR-SHOP. — In the repair-shop one 25-horse-power steam engine, cylinder 9 by 31 inches, Putnam Machine Company; one 26-inch by 26-inch iron planer, 8-ft. table, 12-ft. bed; two 14-inch swing engine lathes, 6-ft. bed; one 14-inch swing engine lathe, 10-ft. bed; one No. 2 upright drill; four blacksmith's forges; one furnace for heating tires; one 28-inch swing standard engine lathe; one 14-inch speed lathe, 5-ft.bed; one 14-inch swing patent engine lathe, 5-ft. bed; one 25-inch shaping machine; one 68-inch radial drill; one duplex and one Blake pump for feeding boilers; one Knowles triplex pump for testing hose; one patent goose-neck belt drill; one band saw; one circular saw; one monarch boring machine; together with numerous smaller tools and appliances, and also tools for repairing hose and harness.

Three upright tubular boilers, 100-horse-power.

Two dynamos for lighting and fire-alarm; one tire upsetter in the blacksmith shop; one No. 2 Blake pump in the hose and harness shop for testing hose.

New Apparatus Purchased during the Year.

1 First-size Metropolitan engine.
1 Extra first-size Amoskeag engine.
1 Combination truck.
2 Hose wagons.
2 District Chiefs' wagons.
6 Engines rebuilt.

Amount of hose purchased and condemned during the year:

	Purchased.	Condemned.
Leading cotton,	4,100 feet.	11,900 feet.
" rubber,	3,900 "	500 "
Chemical,	1,000 "	1,150 "
Suction,	134 "	83 "
Totals,	9,134 "	13,633 "

Amount of hose in use and in store February 1, 1905:

	In Use.	In Store.
Leading cotton,	87,447 feet.	11,967 feet.
" rubber,	6,600 "	2,800 "
Chemical,	10,400 "	650 "
Suction,	1,096 "	191 "
Totals,	105,543 "	15,608 "

Horses.

Purchased during the year	64
Sold or exchanged	55
Killed for cause	9
Died	2
Number in the department	386

Expenditures for the Year.

Salaries	$987,839 24
Repairs of apparatus	37,396 86
" " houses	21,067 48
New apparatus	12,523 02
" hose	12,406 78
Repairs of hose	1,145 40
Fuel	40,590 90
Electric and gas-lighting	12,506 94
Printing and stationery	2,240 66
Furniture and bedding	1,804 71
Small supplies	9,872 50
Horses — purchase and exchange	11,083 05

Horse-hire and keeping	$9,053 80
Hay, grain and straw	46,902 64
Washing	3,696 44
Shoeing	21,001 71
Harnesses and repairs	1,875 29
Oils, chemicals, etc.	3,610 71
Hats, badges and buttons	1,318 41
Ladders and repairs	142 51
Tools for repair-shop and mechanics	575 87
Extra service	1,147 68
Reservoirs and hydrants	
Contingencies	4,810 71
Pensions	68,130 84
Rent for buildings, telephones, etc.	7,799 25
Construction and material, fire-alarm branch	4,318 01
Underground construction	9,520 25
Salt water fire-service	1 30
	$1,334,382 96

INCOME.

Sale of manure	$30 00
Rent	40 00
Damage to property	116 28
Old material	434 46
Licenses for the sale of fireworks and gunpowder	1,094 00
Bath department, steam for Dover-street bath-house,	6,295 38
	$8,010 28

MONTHS. 1904-05.	Alarms Received. From Whom.							Loss.		Insurance.		Alarms. Telegraph.			Alarms. Still.		Confined to Building.	Extended to Others.	Not in Buildings.	Out of City.	Buildings.			
	Members.	Police.	Citizens.	Telephone.	Automatic.	Unknown.	Total.	Buildings.	Contents.	Buildings.	Contents.	Fire.	False.	Needless.	Fire.	Needless.					No Damage.	Slight Damage.	Considerable Damage.	Totally Destroyed.
1904.																								
February	7	19	134	12	18	1	191	$112,511	$288,482	$1,532,190	$710,100	104	1	7	53	26	151	3	2	1	62	83	16	1
March	8	23	147	18	15	6	217	39,335	87,028	1,378,265	515,210	103	6	8	81	19	153	3	27	1	61	85	11	2
April	2	20	159	26	8	7	222	25,762	28,034	989,200	164,750	104	7	6	87	18	109	3	76	3	42	67	7	1
May	8	18	173	13	8	9	229	44,668	39,469	1,234,100	306,350	110	9	3	96	11	146	5	51	4	65	83	6	2
June	10	23	162	4	2	5	206	24,845	52,483	930,780	614,850	95	5	7	86	13	134	1	42	4	59	70	8	...
July	6	33	186	10	7	12	254	406,275	33,860	1,551,400	651,100	135	13	9	82	15	162	5	48	2	65	97	15	12
August	4	21	134	6	10	4	179	22,301	14,389	869,700	145,900	95	4	12	54	14	120	2	24	3	54	61	6	3
September	6	15	133	6	14	2	176	94,204	139,578	943,700	546,300	91	2	12	52	19	119	2	20	2	49	73	8	1
October	5	18	150	12	11	5	201	79,137	145,276	1,943,900	753,650	99	5	7	73	17	136	....	35	1	43	79	13	1
November	9	16	215	26	9	5	280	237,872	296,110	2,908,050	762,100	124	6	12	122	16	180	2	62	2	72	102	8	2
December	4	15	199	12	15	3	248	73,028	73,878	1,506,225	635,100	133	3	11	81	20	190	1	21	2	67	116	11	2
1905.																								
January	3	16	205	12	10	2	248	54,473	60,982	1,495,475	367,350	127	2	15	85	19	196	4	8	4	73	116	15	1
Totals	72	237	1,997	157	127	61	2,651	$1,214,411	$1,259,569	$17,282,985	$6,172,760	1,320	63	109	952	207	1,796	31	416	29	712	1,032	124	28

CAUSES OF FIRES AND ALARMS FROM FEBRUARY 1, 1904, TO FEBRUARY 1, 1905.

Alarms, accidental automatic	104
" false	63
" out of city	29
Ashes hot, in wooden receptacle	26
Boiling over of fat or tar	48
Bonfires, grass, rubbish, etc.	281
Careless use of lamps, candles, etc.	44
" " " pipes and cigars in smoking	66
Chimneys, soot burning	143
" defective	30
Clothes too near stove	14
Collapse of building	1
Defective flue	7
" stovepipe	4
" furnace	3
" fireplace	1
" gas-pipe	11
Electric motor igniting car	20
" wires	39
Explosion and ignition of chemicals	3
Fireworks	30
Friction	5
Fumigating	6
Gas, escaping	2
" explosion of	3
" jet setting fire	53
" stove, careless use of, and explosion	16
Kerosene, to light fire	2
Incendiary	32
" supposed	36
Lamp explosion	28
" upsetting and breaking	74
Light mistaken for fire	5
Lightning	4
Matches and rats	18
" " children	66
" careless use of	128
Meat burning on stove	12
Naphtha, careless use of, and ignition	25
Oil stove, careless use of and explosion	87
Overheated boiler or steam-pipe	15
" stove or furnace	61
Plastering, drying	3
Plumber's stove upsetting	5
Rekindling of ruins	3
Set by boys	72

Slacking of lime	4
Smoky chimneys	36
" stove or furnace	68
Sparks from another fire	7
" " boiler	4
" " chimney	32
" " engine or locomotive	45
" " forge	1
" " furnace or stove	13
" " open grate	4
" " steam-roller	1
Spontaneous combustion	61
Steam escaping	4
Unknown	597
Water pipes thawing out	33
Water-back bursting	2
Wood in oven igniting	6
Total	2,651

Extinguished by

Extinguishers	468
Buckets of water	297
Chemical engines	475
Hydrant stream	175
Steamers	377
Miscellaneous, brooms, stamping out, and smothering	185
Citizens	261
Sprinklers	5

Summary of underground construction in Roxbury and West Roxbury, and extension, renewal and repair work done for the maintenance and operation of the Fire-alarm system for the year ending January 31, 1905:

New wire used	100,320	feet.
Old wire taken down	184,800	"
Overhead cable put up	4,796	"
" " taken down	1,626	"
Conductors in cable put up	26,767	"
" " " taken down	13,612	"
Underground cable used in ducts owned by N. E. Telephone and Telegraph Co.	18,923	"
Same used in Fire-alarm ducts, service connections, etc. (new construction)	2,958	"
Total underground cable used (new construction),	21,881	"

Conductors in same	376,616 feet.
Cable used for repairs	2,147 "
Conductors in same	29,036 "
Total underground cable in use	241,318 "
Conductors in same	6,065,407 "
Ducts built by this department	1,934 "
Total ducts owned by city	21,434 "
Marine cable used for repairs	1,180 "
Conductors in same	14,869 "
Manholes built	4
Service connections	24
Boxes built over	30
New boxes put in service	3
New auxiliary boxes	8
Boxes equipped with keyless doors	3
Boxes placed on lamp-posts	8
Lamp-posts set	9
Lamp-posts reset for cause	5
Cross-arms used	176
Boxes now in service	667

The following boxes are private property: 113, 115, 117, 119, 149, 152, 161, 163, 164, 166, 212, 223, 228, 244, 271, 279, 281, 283, 297, 299, 342, 422, 433, 434, 442, 443, 445, 446, 447, 448, 449, 466, 467, 468, 475, 495, 533, 617, 619, 624, 629, 698, 711, 714, 715, 716, 718, 722, 724, 725, 726, 727, 728, 729, 731, 733, 734, 735, 736, 737, 738, 739, 741, 742, 744, 745, 746, 755, 758, 759, 762, 766, 767, 773, 776, 778, 779, 791, 792, 793, 794, 795, 796, 798, 799, 828, 838, 842, 864, 865, 875, 919, 927, 967, 971, 974.

Bell alarms struck in year ending December 31, 1904,	1,580
Blows struck on bells, gongs and tappers	11,137,692

ALARM BELLS.

The Fire-alarm telegraph is connected with the following bells:

Adams School-house, Sumner street, East Boston, steel, 2,995 lbs., owned by city.

Bunker Hill School-house, Charlestown, composition, 2,009 lbs., owned by city.

Engine-house No. 16, Temple street, Dorchester, composition, 4,149 lbs., owned by city.

Engine-house No. 17, Meeting House Hill, Dorchester, composition, 4,000 lbs., owned by city.

Engine-house No. 19, Mattapan, Dorchester, composition, 2,927 lbs., owned by city.

Engine-house No. 20, Walnut street, Dorchester, composition, 3,061 lbs., owned by city.
Engine-house No. 28, West Roxbury, composition, 4,000 lbs., owned by city.
Engine-house No. 29, Brighton, steel, 1,535 lbs., owned by city.
Old Engine-house, Mt. Vernon street, West Roxbury, steel, 1,000 lbs., owned by city.
Engine-house No. 34, Brighton, composition, 1,501 lbs., owned by city.
Engine-house No. 41, Allston, composition, 800 lbs., owned by city. Formerly used on house of Engine No. 2.
Engine-house No. 45, Roslindale, composition, 1,059 lbs., owned by city.
Lewis School-house, Dale street, Roxbury, composition, 3,104 lbs., owned by city.
Maverick-street Church, East Boston, composition, 2,000 lbs.
Princeton-street School-house, East Boston, composition, 2,470 lbs., owned by city.
Saratoga-street M. E. Church, East Boston, steel, 1,968 lbs., owned by city.

Bells owned by the city, which have been disconnected from service, are located as follows:

Berkeley Temple, composition, 2,941 lbs. Formerly used on Quincy School-house.
Chapman School-house, steel, 3,109½ lbs., taken down and stored by Public Buildings Department.
City Hall, Charlestown, composition, 3,600 lbs.
Engine-house No. 1, Dorchester street, South Boston, composition, 2,911 lbs.
Engine-house No. 18, Harvard street, Dorchester, composition, 3,184 lbs.
Engine-house, No. 21, Columbia road, Dorchester, composition, 3,026 lbs.
Faneuil Hall, steel, 5,816 lbs.
Ladder-house No. 4, Dudley street, Roxbury, composition, 3,509 lbs.
Lawrence School-house, B street, South Boston, steel, 3,400 lbs.
Lincoln School-house, Broadway, South Boston, composition, 3,110 lbs.
Smith-street School-house, Roxbury, composition, 4,083 lbs.
Ticknor School-house, Dorchester street, Washington Village, steel, 2,995 lbs., taken down and stored by School Department.

Trinity Church, Trenton street, East Boston, composition, 1,760 lbs. Formerly used on Castle-street Church.
Van Nostrand's Brewery, Charlestown, composition, 818 lbs. Formerly used on Boylston School-house.
Warren School-house, Charlestown, composition, 3,000 lbs.
Winthrop School-house, Charlestown, composition, 3,000 lbs., taken down and stored by Public Buildings Department.

PUBLIC CLOCKS.

The following public clocks, thirty-five in number, are taken care of by the Fire Department:

City Proper.

Arlington-street Church.
Charles-street Church.
Christ Church, Salem street, owned by city.
Commercial Wharf.
Odd Fellows' Hall, Tremont street, owned by city.
Old South Church, owned by city.
Old State House, owned by city.
Park-street Church.
Suffolk County Jail, owned by city.
St. Stephen's Church, Clark street, owned by city.
Shawmut-avenue Church.
Tremont M. E. Church, owned by city.
Young Men's Christian Union, owned by city.

South Boston.

Gaston School-house, owned by city.
Lincoln School-house, owned by city.
Phillips Church, owned by city.
St. Augustine Church, Dorchester street, owned by city.
Ticknor School-house, Washington Village, owned by city, taken down and stored by School Department.

East Boston.

London-street Church, owned by city.
Lyceum Hall, owned by city.
Trinity Church, owned by city.
Orient Heights Church, owned by city.

Roxbury.

Winthrop-street Church, owned by city.
Boston Elevated Railway Car-house, Columbus avenue, owned by city.

Dorchester.

Baker Memorial (Upham's Corner), owned by city.
Neponset Church.
Tileston school (Mattapan), owned by city.
Unitarian Church (Milton Lower Mills).

Charlestown.

Bunker Hill Church.
City Hall, owned by city.
High School-house, owned by city.
Unitarian Church.

West Roxbury.

Dr. Strong's Church (South Evangelical), owned by city.
Unitarian Church, Jamaica Plain, owned by city.
Congregational Church (Roslindale), owned by city.

Brighton.

Bennett School-house, owned by city.

Respectfully submitted,

BENJAMIN F. UNDERHILL,

Secretary.

NOTE. — Henry S. Russell, Fire Commissioner for over ten years, died February 16, 1905.

Patrick J. Kennedy, Wire Commissioner, was appointed Acting Fire Commissioner until permanent appointment was made.

Benjamin W. Wells was appointed to the position and took office March 20, 1905.

ALLIED PRINTING TRADES UNION LABEL COUNCIL BOSTON, MASS. 21

[Document 17 — 1905.]

ANNUAL REPORT

OF THE

HEALTH DEPARTMENT

FOR THE YEAR 1904–1905.

Boston, February 1, 1905.

Hon. P. A. Collins,
Mayor of the City of Boston:

Sir, — The Board of Health respectfully presents the thirty-third annual report of the department, covering its operations for the financial year ending January 31, 1905, and the mortality statistics for the calendar year ending December 31, 1904. The general health of the city for the past year, so far as it may be judged by the total mortality and its classified causes, has been better than the average for many years.

The total number of deaths for the year was 10,757, an increase over the previous year of 125 deaths. The population, estimated in the middle of the year, is 614,522. The death-rate for the year, as calculated on this population, is 17.50 per 1,000 inhabitants. This rate is less by 0.19 than that of the previous year, and the lowest on the city's record. There were 2,311 deaths from infectious diseases, including consumption, an increase of 19 deaths. There were 8 less deaths from diphtheria and croup than in 1903, but a large proportionate increase in the number of cases. The percentage of deaths to the number of cases of diphtheria reported

was 8.12, as against 10.32 per cent. the preceding year. There were 39 deaths from scarlatina, 26 less deaths than in the preceding year, and 84 deaths less than the average for the five previous years. Typhoid fever caused 135 deaths during the year, 16 more deaths than the preceding year. Fifty-three of the deaths from this cause occurred during the months of August, September and October, and 80 of the whole number died between the ages of twenty and forty years.

There were 89 deaths from measles during the year. The number of deaths of children under five years of age was 3,105, compared with 3,079 for the previous year, showing an increase of 26 deaths. The respiratory diseases caused fully 27 per cent. of the mortality for the past year.

CHART NO. 1.

Comparative View of Twenty-five of the Principal Causes of Death during the Year 1904.

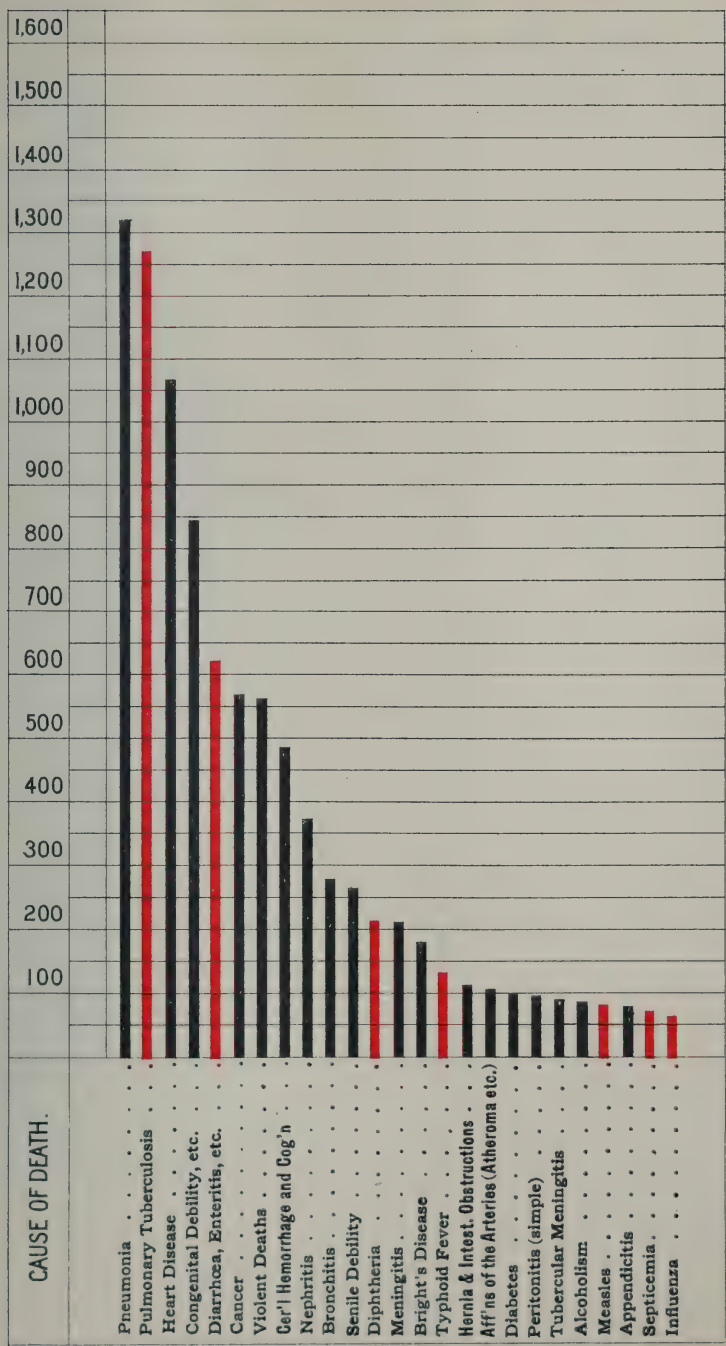

Deaths from Infectious Diseases.

Deaths from other Diseases.

CHART NO. 2.

Percentage of Deaths of Children under five years of age,
UNDER ONE YEAR AND FIVE OF THE PRINCIPAL INFECTIOUS DISEASES
to the total mortality for thirty-four years ending 1904.

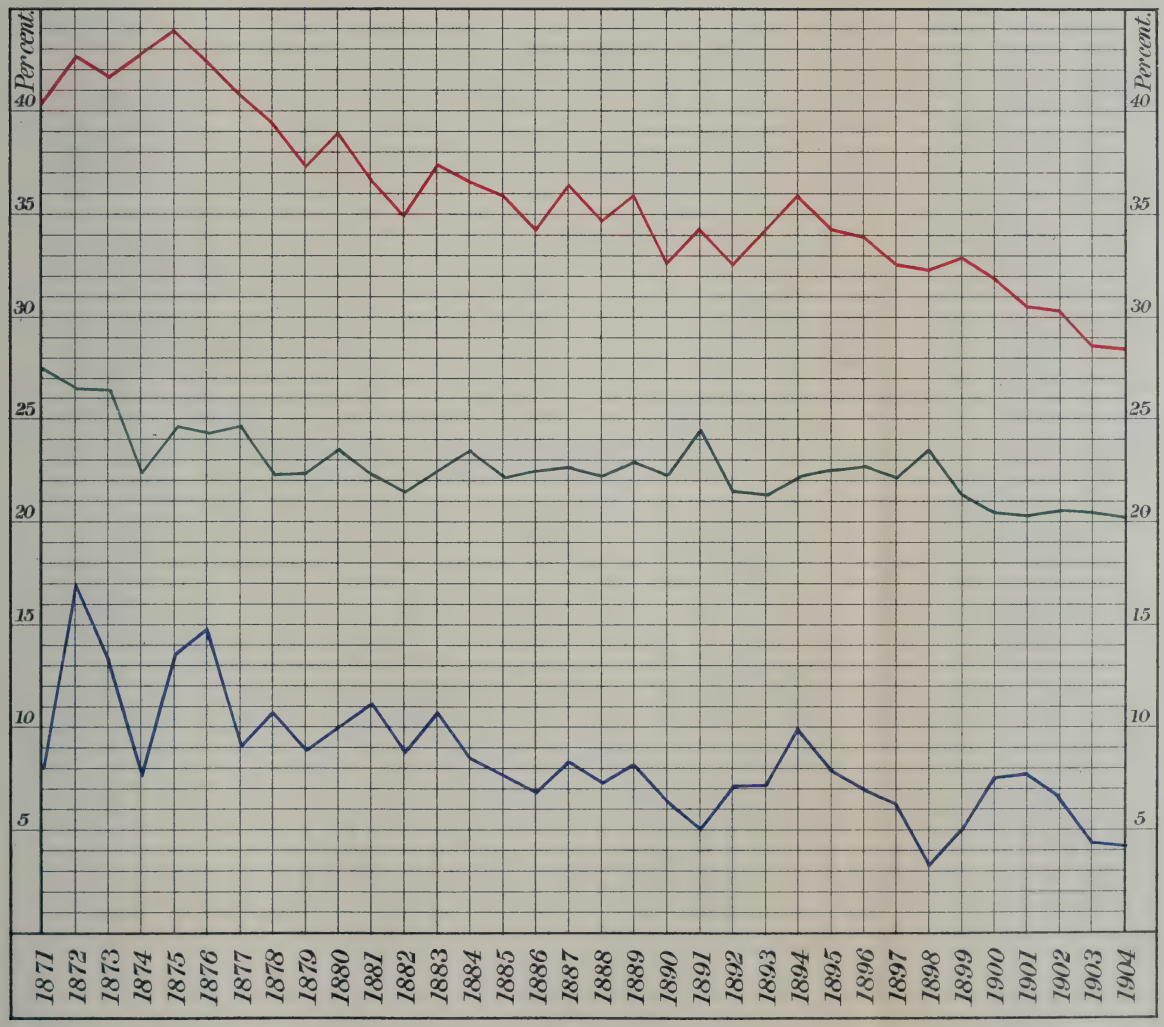

Percentage of Children under five years of age to total mortality . ——
" of Children under one year to total mortality . . . . . ——
" of Diphtheria, Scarlet Fever, Measles, Typhoid Fever, and Small-Pox to total mortality . . . . . ——

CHART NO. 3.

PERCENTAGE TO THE TOTAL MORTALITY FROM FOUR OF THE PRINCIPAL CAUSES OF DEATH FOR FIFTY-FOUR YEARS.

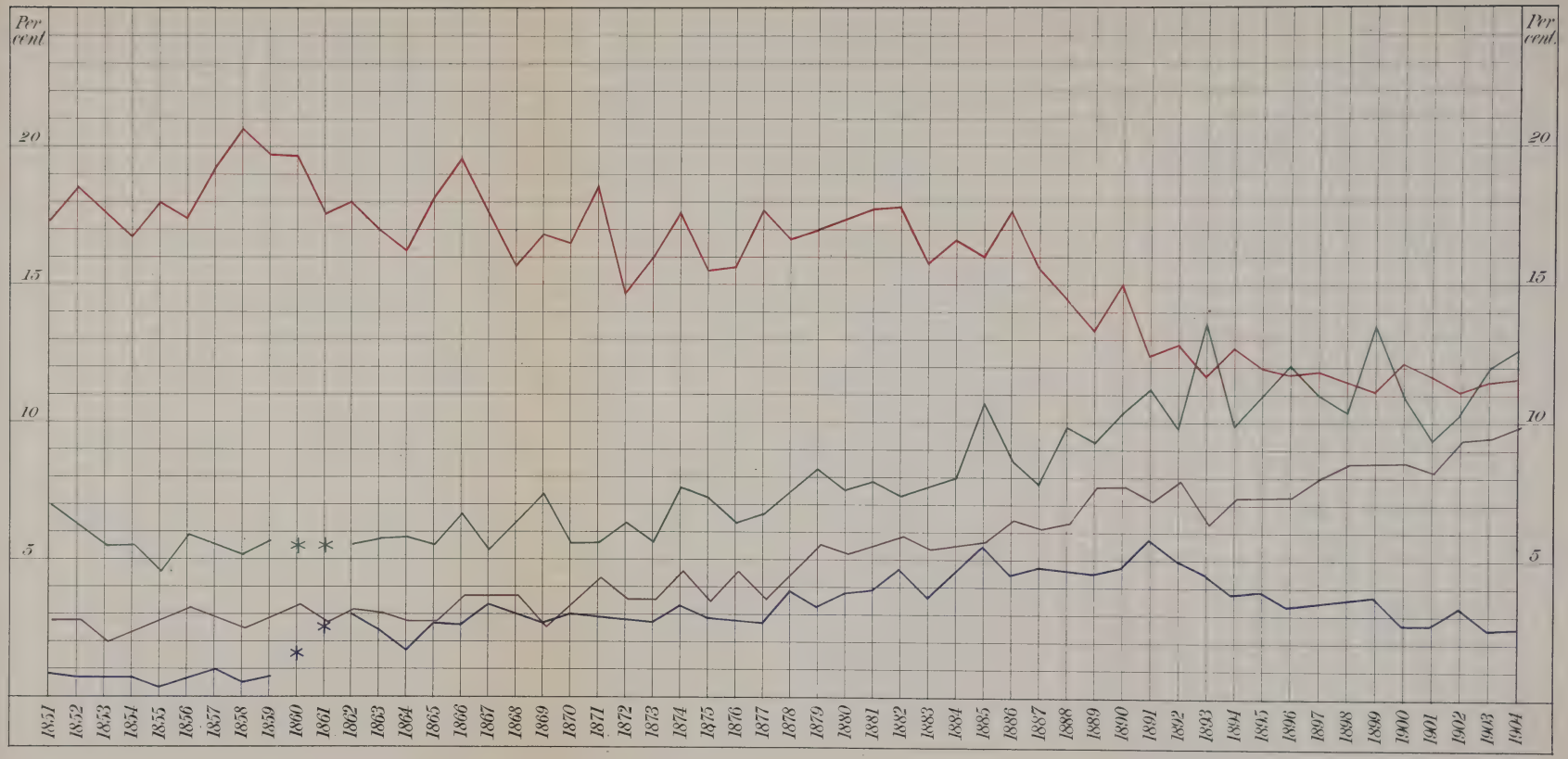

CONSUMPTION — PNEUMONIA — HEART DISEASE — BRONCHITIS

* * * * *Information could not be obtained.*

CHART NO. 4.

DIPHTHERIA.

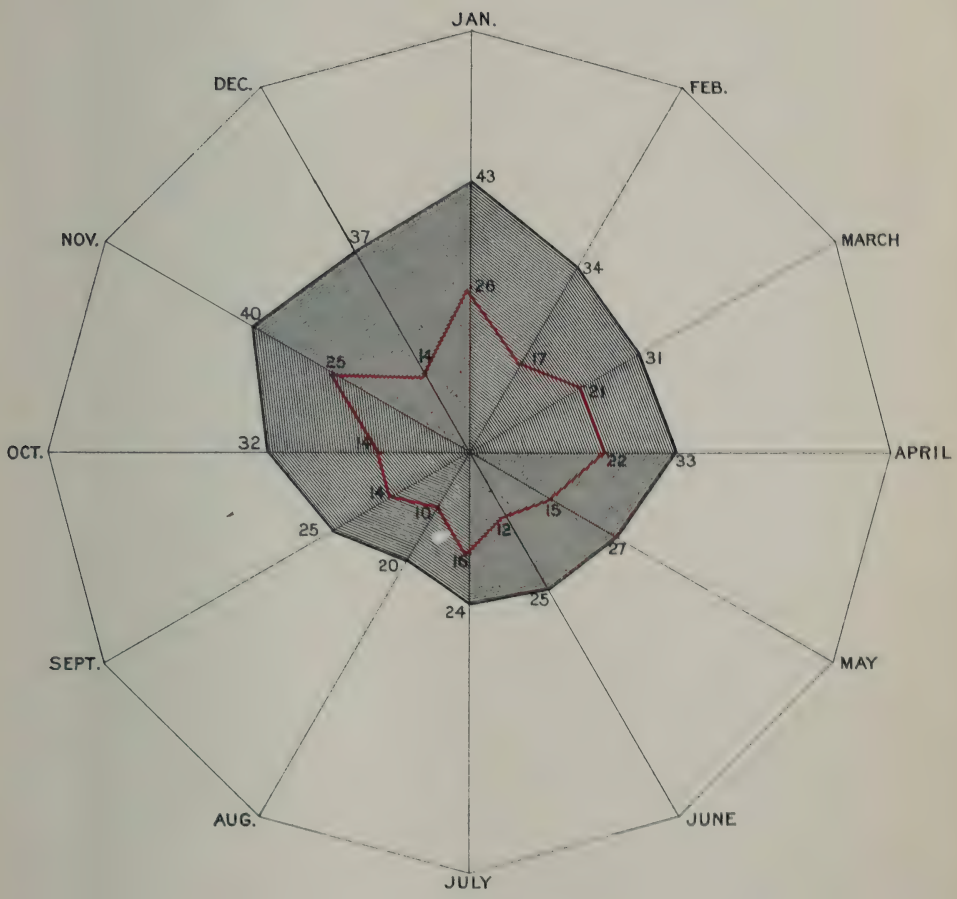

Average deaths per month for ten years, 1895-1904.

Deaths per month for the year 1904.

Table I.—Total of Deaths, Still-births and Deaths from Infectious Diseases for Thirty-four Years.

YEARS.	Total Deaths, exclusive of Still-births.	Still-births.	Rates of Still-births per 1,000 Inhabitants.	Diphtheria and Croup.	Scarlet Fever.	Typhoid Fever.	Cerebro-spinal Meningitis.	Whooping Cough.	Measles.	Smallpox.	Cholera Infantum.	Pyæmia and Septicæmia.	Erysipelas.	Intermittent Fever.	Dysentery.
1871	5,888	543	1.88	128	111	176	3	30	9	23	526	....	59	....	56
1872	8,090	560	1.91	94	258	229	60	52	60	738	742	....	99	....	56
1873	7,869	515	1.76	119	474	243	216	33	16	302	616	....	92	1	57
1874	7,812	642	2.19	121	269	202	35	108	41	2	679	26	51	3	56
1875	9,060	541	1.28	631	534	227	41	41	65	1	684	22	69	....	97
1876	8,253	485	1.41	720	458	145	13	59	2	2	542	36	45	....	96
1877	7,316	471	1.37	471	104	156	24	88	2	4	563	18	30	4	166
1878	7,636	441	1.28	569	68	120	19	88	145	....	395	14	43	2	216
1879	7,398	453	1.24	545	149	119	15	112	2	....	383	29	46	4	101
1880	8,531	443	1.22	774	33	154	8	94	49	1	518	18	24	....	121
1881	9,016	513	1.29	802	35	207	16	77	108	6	444	23	42	3	96
1882	8,995	518	1.26	575	75	212	24	92	25	8	506	33	40	2	83
1883	9,740	504	1.17	608	211	198	23	31	152	1	543	42	42	1	88
1884	9,622	503	1.17	487	209	216	26	181	13	1	517	40	47	1	61
1885	9,618	520	1.30	450	156	152	19	26	84	2	461	32	40	3	62
1886	9,268	543	1.35	423	81	135	14	37	36	....	444	43	39	....	61
1887	10,073	534	1.33	410	195	183	16	82	119	....	492	37	34	....	59
1888	10,179	552	1.33	589	65	170	19	74	27	2	440	27	41	1	48
1889	10,259	598	1.42	683	23	186	21	96	48	2	450	26	24	....	76
1890	10,181	627	1.39	462	42	155	17	39	19	....	498	31	36	....	30
1891	10,571	614	1.33	285	64	154	21	39	21	....	597	44	39	2	48
1892	11,236	633	1.34	481	262	137	12	45	19	....	563	37	37	....	30
1893	11,710	605	1.24	546	248	148	15	40	27	....	499	56	56	6	39
1894	11,520	700	1.39	878	192	141	18	111	8	22	569	53	32	4	38
1895	11,329	607	1.21	654	114	163	15	47	19	....	500	67	34	5	43
1896	11,634	648	1.25	572	112	162	21	67	27	....	575	61	30	5	44
1897	11,154	614	1.16	456	136	173	185	39	21	....	400	73	34	1	18
1898	10,886	613	1.13	185	33	185	97	68	27	....	441	69	30	1	41
1999	11,167	539	.97	304	74	165	88	76	33	5	280	73	42	1	31
1900	11,678	573	1.02	537	181	143	66	99	89	....	299	100	53	6	26
1901	11,300	576	1.00	353	210	142	54	65	103	74	210	98	51	1	28
1902	10,983	623	1.06	225	87	139	62	132	66	190	186	89	65	8	36
1903	10,632	635	1.06	214	65	119	47	108	50	13	180	66	34	....	22
1904	10,757	663	1.08	206	39	135	37	29	89	....	206	77	62	2	20

Table II. — Total number of Deaths under One Year; under Five Years, Five Years and over, with Percentages to the Total Mortality for Thirty-four Years. Also Death-Rates under One Year per Ten Thousand Inhabitants.

YEARS.	Total Deaths.	Five Years and over.	Under Five Years.	Under One Year.	PERCENTAGES.			Death rate under One year per 10,000 Inhabitants.
					Five Years and over.	Under Five Years.	Under One Year.	
1871	5,888	3,493	2,395	1,597	59.33	40.67	27.12	61.89
1872	8,090	4,676	3,414	2,157	57.79	42.21	26.66	81.16
1873	7,869	4,580	3,289	2,066	58.20	41.80	26.25	64.32
1874	7,812	4,454	3,358	2,202	57.01	42.99	22.19	66.45
1875	9,060	5,088	3,972	2,263	56.16	43.84	24.98	66.18
1876	8,253	4,722	3,531	2,036	57.22	42.78	24.67	58.84
1877	7,316	4,334	2,982	1,817	59.24	40.76	24.84	51.60
1878	7,636	4,630	3,006	1,747	60.63	39.87	22.88	49.30
1879	7,398	4,593	2,805	1,690	62.08	37.92	22.84	47.13
1880	8,531	5,182	3,349	2,014	60.74	39.26	23.60	55.50
1881	9,016	5,702	3,314	2,005	63.24	36.76	22.24	54.46
1882	8,995	5,844	3,151	1,945	64.97	35.03	21.62	52.05
1883	9,740	6,113	3,672	2,183	62.76	37.24	22.41	57.58
1884	9,622	6,052	3,570	2,235	62.90	37.10	23.23	58.09
1885	9,618	6,152	3,466	2,156	63.97	36.03	22.42	55.23
1886	9,268	6,082	3,186	2,110	55.63	34.37	22.77	52.57
1887	10,073	6,411	3,662	2,312	63.55	36.35	22.95	56.02
1888	10,197	6,598	3,599	2,281	64.71	35.29	22.37	53.76
1889	10,259	6,626	3,633	2,360	64.59	35.41	23.00	54.10
1890	10,181	6,832	3,349	2,271	67.11	32.89	22.30	51.08
1891	10,571	6,963	3,608	2,552	65.87	34.13	24.14	55.75
1892	11,236	7,501	3,735	2,466	66.76	33.24	21.95	52.78
1893	11,710	7,723	3,987	2,531	65.96	34.04	21.61	53.07
1894	11,520	7,412	4,108	2,552	64.34	35.66	22.15	52.42
1895	11,329	7,394	3,935	2,580	65.27	34.73	22.77	51.49
1896	11,634	7,579	4,055	2,670	65.15	34.85	22.95	51.71
1897	11,154	7,446	3,708	2,462	66.76	33.24	22.07	46.55
1898	10,886	7,309	3,577	2,572	67.14	32.86	23.63	47.47
1899	11,167	7,576	3,591	2,404	67.84	32.16	21.53	43.41
1900	11,678	7,926	3,752	2,410	67.87	32.13	20.64	42.96
1901	11,300	7,831	3,469	2,287	69.30	30.70	20.24	39.87
1902	10,983	7,616	3,367	2,257	69.34	30.66	20.55	38.48
1903	10,632	7,553	3,079	2,173	71.04	28.96	20.44	36.16
1904	10,757	7,652	3,105	2,207	71.13	28.87	20.52	35.91

Table III. — Deaths during the Year 1904, by Sex, Condition, Color, Nativity, Parentage, and Season.

	January.	February.	March.	April.	May.	June.	July.	August.	September.	October.	November.	December.	Total.
Total number of deaths..	1,013	905	1,045	998	904	696	836	901	888	814	869	888	10,757
Sex:													
Males	529	449	526	531	462	363	430	482	464	439	469	424	5,568
Females	484	456	519	467	442	333	406	419	424	375	400	464	5,189
Condition:													
Single	495	448	487	498	434	363	475	528	487	378	408	398	5,399
Married	327	273	371	322	274	217	231	265	255	289	303	306	3,433
Widows	120	120	124	116	121	79	83	63	84	95	108	128	1,241
Widowers	53	51	50	53	55	35	33	37	51	48	46	44	556
Divorced	5	5	5	3	5	....	3	4	3	....	2	4	39
Unknown	13	8	8	6	15	2	11	4	8	4	2	8	89
Color:													
White	977	878	1,020	953	875	680	814	876	863	793	848	870	10,447
Black (Negro or Mixed)	35	23	25	42	26	13	19	24	23	21	20	17	288
Indian	.....	....	.....	....	....	....	....	....	....	....	....	....	.....
Chinese	1	4	.....	3	3	3	3	....	2	....	1	1	21
Japanese	.....	....	.....	....	....	....	....	1	....	....	....	....	1
Nativity:													
United States	646	564	659	623	574	443	556	603	600	501	533	501	6,803
Ireland	179	161	202	195	157	118	145	133	139	157	148	179	1,913
England	17	13	19	18	16	16	21	18	11	20	17	23	209
Scotland	8	12	3	8	7	9	11	4	4	8	14	7	95
Germany	12	13	25	21	11	13	11	21	15	9	16	22	189
British Provinces	89	72	82	73	69	47	45	55	52	57	72	94	807
Italy	18	12	18	17	17	11	8	24	16	13	16	21	191
Russia	14	19	7	9	17	6	6	15	11	7	15	17	143
Sweden	5	7	8	9	5	9	9	4	8	6	11	6	87
Other countries	12	19	6	16	16	15	13	11	16	22	18	11	175
Unknown	13	13	16	9	15	9	11	13	16	14	9	7	145
Parentage:													
American	247	186	238	221	214	146	167	186	186	160	186	193	2,330
Irish	301	282	355	290	283	214	260	266	260	274	280	279	3,344
English	16	15	21	23	18	12	25	13	12	21	19	20	215
Scotch	14	16	6	12	11	14	11	9	5	9	13	14	134
German	13	21	30	28	14	20	16	26	15	18	20	26	247
British Provinces	53	59	64	43	46	46	42	58	49	55	58	62	635
Italian	48	36	45	56	49	41	37	49	38	40	40	40	519
Russian	28	29	24	24	30	14	27	37	34	17	29	19	312
Swedish	8	10	9	12	7	11	9	10	11	10	14	8	119
Other countries	56	61	47	82	60	42	53	48	50	48	53	60	660
Mixed	75	54	83	66	48	40	72	65	92	64	45	59	763
One parent unknown..	63	59	50	68	51	49	54	66	62	33	39	41	635
Unknown	91	77	73	73	73	47	63	68	74	65	73	67	844

Table IV. — Monthly Deaths Reduced to a Standard of 100.

MONTHS. 1904.	Total Deaths in Month.	Monthly Deaths Reduced to a Standard of 100.	Deaths per Day.
January	1,013	110.8	32.7
February	905	105.8	31.2
March	1,045	114.3	33.7
April	998	112.8	33.3
May	904	98.9	29.2
June	696	78.7	23.2
July	836	91.5	27.0
August	901	98.6	29.0
September	888	100.3	29.6
October	814	89.0	26.3
November	869	98.2	29 0
December	888	97.2	29.0
Total	10,757	100.0	29.4

Table V. — Deaths from Principal Infectious Diseases.

	Total Deaths from each Cause.	Percentage of each Cause to Total Mortality.	Deaths per 1,000 Inhabitants.	Total Deaths per Sex.		Total Deaths per Sex under Five Years.		Total Deaths under Five Years.	Percentage of each Cause under Five Years to Total Mortality.
				M.	F.	M.	F.		
Smallpox	.....	.....	.....	.....	.....	.....	.....	.....	.....
Measles	89	.827	.145	55	34	55	34	89	.827
Scarlatina	39	.362	.063	21	18	10	9	19	.177
Diphtheria and Croup	206	1.915	.335	105	101	71	66	137	1.274
Whooping-cough	29	.270	.047	9	20	9	19	28	.260
Typhoid Fever	135	1.255	.220	86	49	3	.....	3	.028
Erysipelas	62	.576	.101	32	30	10	9	19	.177
Puerperal Septicæmia	18	.167	.029	.....	18	.....	.....	.....	.....
Dysentery	20	.186	.033	7	13	2	5	7	.065
Cholera Morbus	8	.074	.013	2	6	1	1	2	.019
Phthisis Laryngeal, Pulmonary and General Tuberculosis	1,280	11.899	2.083	685	595	29	42	71	.660
Influenza	65	.604	.106	26	39	3	3	6	.056
Syphilis, Congenital	23	.214	.037	12	11	12	11	23	.214
Syphilis, Tertiary	13	.121	.021	7	6	.....	.....	.....	.....
Pyemia and Septicæmia	77	.716	.125	38	39	7	14	21	.195

Table VI. — Yearly Percentages of Principal Infectious Diseases from 1879 to 1904, inclusive, to Total Mortality.

	1879	1880	1881	1882	1883	1884	1885	1886	1887	1888	1889	1890	1891	1892	1893	1894	1895	1896	1897	1898	1899	1900	1901	1902	1903	1904
Smallpox	.....	.011	.066	.088	.010	.010	.020	.....	.....	.019	.019	.....	.....	.....	.034	.190	.....	.....	.....	.....	.045	.....	.655	1.730	.122	.....
Measles	.027	.574	1.197	.277	1.560	.135	.873	.388	1.181	.264	.468	.186	.198	.169	.230	.069	.167	.234	.188	.248	.595	.753	.911	.601	.470	.827
Scarlatina	2.014	.386	.388	.833	2.166	2.172	1.621	.873	1.935	.637	.224	.412	.605	2.331	2.118	1.666	1.006	1.040	1.219	.303	.662	1.549	1.858	.792	.611	.362
Diphtheria	5.285	6.892	6.665	5.091	4.568	3.585	3.472	3.519	3.137	4.609	5.498	3.938	2.194	3.684	4.064	7.092	5.190	4.435	3.684	1.562	2.480	4.598	3.124	1.730	2.013	1.915
Croup	2.081	2.180	2.229	1.300	1.673	1.475	1.299	1.014	.933	1.167	1.160	.599	.501	.596	.597	.529	.582	.481	.403	.138	.242	.....	.....	.319		
Whooping-cough	1.513	1.101	.854	1.022	.318	1.881	.270	.399	.814	.725	.936	.383	.368	.400	.341	.963	.414	.576	.349	.625	.680	.848	.575	1.202	1.016	.270
Typhoid fever	1.608	1.804	2.295	2.356	2.032	2.245	1.580	1.456	1.816	1.667	1.813	1.522	1.456	1.219	1.263	1.223	1.438	1.392	1.551	1.699	1.477	1.224	1.257	1.265	1.119	1.225
Erysipelas	.527	.281	.465	.444	.431	.448	.415	.420	.337	.402	.234	.353	.368	.329	.478	.277	.300	.258	.287	.276	.376	.454	.451	.592	.320	.576
Puerperal fever	.851	.726	.754	.833	.728	.467	.207	.183	.228	.176	.117	.265	.170	.249	.239	.138	.123	.172	.117	.073	.098	.248	.274	.291	.216	.167
Dysentry	1.365	1.488	1.064	.922	.903	.663	.644	.658	.585	.470	.741	.294	.454	.266	.333	.329	.379	.378	.161	.377	.277	.051	.248	.328	.207	.186
Cholera morbus	.351	.445	.177	.511	.246	.509	.319	.302	.258	.264	.214	.225	.189	.204	.119	.199	.132	.249	.152	.138	.143	.128	.039	.073	.666	.074
Cholera infantum	5.117	6.071	4.924	5.625	5.574	5.372	4.793	4.790	4.894	4.314	4.386	4.891	5.647	5.010	4.261	4.939	4.413	4.942	3.586	4.051	2.507	2.560	1.858	1.694	1.693	1.915
Cerebro-spinal fever	.202	.105	.177	.266	.236	.270	.197	.151	.158	.186	.205	.166	.198	.105	.128	.156	.132	.180	1.659	.891	.788	.565	.478	.565	.442	.344
Intermittent fever	.013	.058	.033	.023	.010	.010	.031	.....	.....	.009	.....	.....	.018	.....	.051	.034	.044	.043	.009	.009	.009	.051	.009	.173	.....	.019
Remittent fever	.081	.082	.044	.011	.010	.....	.020	.053	.....	.109	.....	.....	.009	.008	.017	.130	.008	.009	.....	.009	.....	.590	.....	.....	.....	.....
Pyemia	.175	.048	.155	.233	.154	.176	.114	.183	.138	.098	.078	.127	.141	.080	.111	.190	.044	.069	.054	.064	.107	.....	.....	.810	.620	.716
Syphilis, congenital	.243	.128	.221	.133	.184	.280	.218	.215	.268	.254	.214	.392	.198	.106	.153	.078	.229	.344	.197	.165	.197	.171	.194	.155	.188	.214
Syphilis, tertiary	.094	.093	.088	.100	.133	.051	.503	.075	.079	.039	.097	.029	.047	.026	.068	.052	.070	.051	.080	.083	.045	.085	.115	.091	.122	.121
Septicæmia	.175	.187	.122	.133	.277	.270	.322	.280	.228	.166	.175	.176	.274	.249	.367	.....	.547	.456	.600	.569	.546	.856	.867	.810	.621	.716
Yellow fever	.....	.....	.....	.....	.....	.010	.010	.....	.....	.....	.....	.....	.....	.....	.....	.....	.....	.....	.009	.....	.....	.....	.....	.....	.....	.....

Table VII. — The Number and Percentages of Deaths in each Quarter of each Year during a Period of Forty Years, 1865-1904, inclusive.

Years.	First Quarter.		Second Quarter.		Third Quarter.		Fourth Quarter.		Rate Per 1,000 Inhabitants.[1]
	Deaths.	Per cent.	Deaths.	Per cent.	Deaths.	Per cent.	Deaths.	Per cent.	
1865	1,115	24.55	1,068	23.52	1,353	29.80	1,005	22.13	23.61
1866	999	22.81	957	21.85	1,338	30.56	1,085	24.78	22.51
1867	1,071	24.22	950	21.49	1,191	26.94	1,209	27.35	22.38
1868	1,341	24.30	1,203	21.80	1,736	31.45	1,239	22.45	23.89
1869	1,374	24.88	1,297	23.48	1,562	28.28	1,290	23.36	23.54
1870	1,395	22.88	1,314	21.55	1,983	32.52	1,406	23.05	24.34
1871	1,411	23.97	1,299	22.06	1,842	31.28	1,336	22.69	22.82
1872	1,697	20.97	1,777	21.97	2,511	31.04	2,105	26.02	30.43
1873	2,115	26.88	1,726	21.93	2,278	28.95	1,750	22.24	28.75
1874	1,805	23.11	1,818	23.27	2,278	29.16	1,911	24.46	23.57
1875	2,190	24.17	2,011	22.20	2,680	29.58	2,179	24.05	26.50
1876	2,246	27.21	1,809	21.92	2,375	28.78	1,823	22.09	20.96
1877	1,723	23.55	1,613	22.05	2,317	31.67	1,663	22.73	20.89
1878	1,743	22.82	1,744	22.84	2,174	28.47	1,975	25.87	21.55
1879	1,947	26.32	1,615	21.83	1,959	26.48	1,877	25.37	20.63
1880	2,015	23.62	1,829	21.45	2,500	29.30	2,187	25.63	23.51
1881	2,332	25.86	2,021	22.42	2,466	27.35	2,197	24.38	24.48
1882	2,104	23.39	2,212	24.59	2,489	27.67	2,190	24.35	24.07

1883	2,268	23.28	2,409	24.74	2,757	28.31	2,306	23.67	25.69
1884	2,284	23.73	2,103	21.85	2,725	28.33	2,510	26.09	25.01
1885	2,510	26.10	2,484	25.82	2,592	26.95	2,032	21.13	24.64
1886	2,214	23.89	2,113	22.79	2,580	27.84	2,361	25.48	23.09
1887	2,362	23.45	2,281	22.65	2,912	28.90	2,518	25.00	21.41
1888	2,790	27.36	2,420	23.73	2,649	25.98	2,338	22.93	24.03
1889	2,437	23.75	2,543	24.79	2,854	27.82	2,425	23.64	23.52
1890	2,911	28.60	2,244	22.04	2,699	26.51	2,327	22.85	22.70
1891	2,442	23.10	2,540	24.03	2,835	26.82	2,754	26.05	23.09
1892	2,998	26.68	2,582	22.98	2,958	26.33	2,698	24.01	24.04
1893	2,969	25.35	2,847	24.31	3,013	25.74	2,881	24.60	24.55
1894	2,972	25.80	2,592	22.50	3,182	27.62	2,774	24.08	23.66
1895	2,995	26.44	2,574	22.72	3,027	26.72	2,733	24.12	22.60
1896	2,897	24.90	2,807	24.13	3,319	28.53	2,611	22.44	22.53
1897	3,022	27.09	2,802	25.12	2,833	25.40	2,497	22.39	21.08
1898	2,599	23.87	2,512	23.08	3,051	28.03	2,724	25.02	20.09
1899	2,987	26.75	2,632	23.57	2,800	25.07	2,748	24.61	20.12
1900	3,368	28.84	2,778	23.79	2,906	24.89	2,626	22.48	20.82
1901	3,032	26.83	2,744	24.29	2,814	24.90	2,710	23.98	19.70
1902	2,868	26.11	2,645	24.08	2,647	24.10	2,823	25.71	18.73
1903	2,982	28.05	2,515	23.65	2,594	24.40	2,541	23.90	17.69
1904	2,963	27.55	2,598	24.15	2,625	24.40	2,571	23.90	17.50

[1] Population estimated in non-census years on Dr. Farr's formula.

Table VIII. — Deaths from Ten of the Principal Causes.

	Total Deaths from each Cause.	Percentage of each Cause to Total Mortality.	Death per 1,000 Inhabitants.	Total Deaths by Sex.		Total Deaths by Sex under five years.		Total Deaths under Five Years.	Percentage of each Cause under Five Years to Total Mortality.
				M.	F.	M.	F.		
Pneumonia.....	1,323	12.299	2.153	684	639	277	249	526	4.890
Pulmonary Laryngeal and General Tuberculosis.....	1,280	11.899	2.083	685	595	29	42	71	.660
Heart Disease.....	1,056	9.817	1.718	516	540	19	15	34	.316
Congenital Debility, Scleremia, etc.....	759	7.056	1.235	440	319	440	319	759	7.056
Diarrhœa, Enteritis, etc.....	649	6.033	1.056	325	324	290	280	570	5.299
Cancer and other malignant Tumors,	565	5.252	.919	199	366	4	4	8	.074
Violent Deaths.....	555	5.159	.903	410	145	32	27	59	.548
Cerebral Hemorrhage and Congestion.....	498	4.630	.810	247	251	5	.....	5	.046
Nephritis.....	362	3.365	.589	201	161	3	2	5	.046
Bronchitis.....	273	2.538	.444	123	150	63	53	116	1.078

Table IX. — Total Deaths each Quarter of the last Five Years, with the Aggregate and Average Number from 1895 to 1899, inclusive.

	1900.	1901.	1902.	1903.	1904.	5 years, 1895-1899.	
						Aggregate.	Average.
First quarter.....	3,368	3,032	2,868	2,982	2,963	14,500	2,900
Second quarter.....	2,778	2,744	2,645	2,515	2,598	13,327	2,665
Third quarter.....	2,906	2,814	2,647	2,594	2,625	15,030	3,006
Fourth quarter.....	2,626	2,710	2,823	2,541	2,571	13,313	2,663
Total each year...	11,678	11,300	10,983	10,632	10,757	56,170	11,234

Table X.—Total Deaths and Percentages each Quarter for the Year 1904, with Aggregates and Percentages for the Ten Years Previous.

	1904.		1894-1903.	
	Deaths.	Per cent.	Deaths.	Per cent.
First quarter	2,963	27.55	29,722	26.47
Second quarter	2,598	24.15	26,601	23.69
Third quarter	2,625	24.40	29,173	25.98
Fourth quarter	2,571	23.90	26,787	23.86
Total	10,757	100.00	112,283	100.00

Table XI. — Parentage of Children by Sex and under One, Two, and Five Years for each Month during Year 1904.

	January.						February.						March.						April.						May.						June.					
	Under 1 yr.		1 yr. and under 2 yrs.		2 yrs. and under 5 yrs.		Under 1 yr.		1 yr. and under 2 yrs.		2 yrs. and under 5 yrs.		Under 1 yr.		1 yr. and under 2 yrs.		2 yrs. and under 5 yrs.		Under 1 yr.		1 yr. and under 2 yrs.		2 yrs. and under 5 yrs.		Under 1 yr.		1 yr. and under 2 yrs.		2 yrs. and under 5 yrs.		Under 1 yr.		1 yr. and under 2 yrs.		2 yrs. and under 5 yrs.	
	M.	F.	M.	F.	M.	F.	M.	F.	M.	F.	M.	F.	M.	F.	M.	F.	M.	F.	M.	F.	M.	F.	M.	F.	M.	F.	M.	F.	M.	F.	M.	F.	M.	F.	M.	F.
United States	32	24	3	5	12	7	18	17	5	3	6	7	29	18	4	5	11	2	25	20	5	3	5	4	17	13	4	9	5	5	21	18	2	5	9	3
Irish	12	20	6	6	9	4	17	7	3	...	5	4	14	13	5	4	4	6	13	9	4	4	3	6	10	7	6	3	5	2	8	6	2	4	4	5
British American	1	5	2	...	2	1	4	6	...	2	...	1	12	7	1	...	1	1	5	2	1	1	1	1	2	3	1	1	1	1	2	6	...	...	1	...
Italian	9	9	3	4	2	1	7	8	4	1	1	5	7	7	1	4	3	4	14	5	10	4	3	2	4	6	6	6	4	2	9	5	4	4	2	2
Russian	4	6	1	...	...	4	5	1	...	1	...	...	8	5	1	1	1	...	3	4	2	3	...	...	3	7	1	2	...	...	1	1	...	2	...	...
Other foreign	7	5	6	5	3	3	19	12	4	...	2	2	10	2	4	1	...	6	17	12	...	5	7	5	5	6	2	1	5	...	5	5	5	1	2	1
Mixed	12	12	6	6	1	2	12	10	2	...	5	4	17	14	3	3	2	4	12	14	4	2	1	2	8	7	1	3	2	2	9	8	1	3	...	1
One parent known	13	12	...	2	1	...	7	11	3	4	4	...	6	7	1	1	...	2	15	18	2	...	...	1	15	11	...	1	1	...	16	14	...	1	...	...
Unknown	2	1	...	...	...	...	4	...	...	...	...	1	4	2	...	1	...	...	7	2	...	...	1	...	3	3	...	...	1	...	1	1	...	...	...	1
Total	92	94	27	28	30	22	93	72	21	11	23	24	107	75	20	20	22	25	111	86	28	22	21	21	67	63	21	26	24	12	72	64	14	20	18	13

	July.						August.						September.						October.						November.						December.					
	Under 1 yr.		1 yr. and under 2 yrs.		2 yrs. and under 5 yrs.		Under 1 yr.		1 yr. and under 2 yrs.		2 yrs. and under 5 yrs.		Under 1 yr.		1 yr. and under 2 yrs.		2 yrs. and under 5 yrs.		Under 1 yr.		1 yr. and under 2 yrs.		2 yrs. and under 5 yrs.		Under 1 yr.		1 yr. and under 2 yrs.		2 yrs. and under 5 yrs.		Under 1 yr.		1 yr. and under 2 yrs.		2 yrs. and under 5 yrs.	
	M.	F.	M.	F.	M.	F.	M.	F.	M.	F.	M.	F.	M.	F.	M.	F.	M.	F.	M.	F.	M.	F.	M.	F.	M.	F.	M.	F.	M.	F.	M.	F.	M.	F.	M.	F.
United States	25	18	5	6	2	3	43	34	6	4	3	6	42	29	4	5	1	4	28	13	1	1	4	5	14	16	6	5	7	6	17	15	2	2	5	4
Irish	16	15	4	1	3	1	27	30	2	3	3	2	19	16	5	6	4	3	20	9	4	2	3	2	18	10	2	3	4	3	12	10	...	2	6	1
British American	3	6	1	1	1	...	17	8	...	4	1	...	11	9	...	2	...	...	12	8	1	1	...	1	7	7	...	...	...	...	1	3	...	...	...	1
Italian	9	6	3	2	3	4	7	11	4	3	...	2	10	7	3	2	1	1	13	2	1	4	1	2	9	8	1	...	3	1	5	10	1	3	1	...
Russian	10	4	...	2	...	2	9	7	1	2	2	...	9	5	2	2	1	1	2	3	3	...	...	...	3	4	1	1	3	1	4	1	...	...	...	...
Other foreign	8	14	2	2	4	3	13	11	3	2	3	1	14	11	...	5	...	1	10	12	...	...	4	2	12	4	1	1	1	6	7	7	3	2	3	2
Mixed	20	12	4	5	5	3	25	17	3	1	...	1	22	23	3	5	5	1	14	11	1	2	1	3	10	8	1	3	1	4	13	12	2	4	2	2
One parent known	16	10	...	...	...	1	19	17	...	...	1	1	18	11	...	2	...	1	4	5	1	...	...	...	5	6	1	...	...	1	4	10	...	2	1	1
Unknown	6	3	2	1	...	1	2	8	...	...	1	...	3	3	...	...	1	...	1	...	...	...	1	...	1	...	...	...	...	1	3	...	1	...	...	...
Total	113	88	21	20	18	18	162	143	19	19	14	13	148	114	17	29	13	12	104	63	12	10	14	15	79	63	13	13	19	23	66	68	9	15	18	11

Table XIII.—Population, Deaths, and Death-Rates per 10,000 Inhabitants, from Nine Infectious Diseases (Consumption Included), in One-year and Five-year Groups.

Years.	Population.	Consumption.			Smallpox.			Diphtheria.			Scarlet Fever.			Typhoid Fever.			Measles.			Typhus Fever.			Cholera.			Yellow Fever.		
		Deaths from.	Rate per 10,000 Living.		Deaths from.	Rate per 10,000 Living.		Deaths from.	Rate per 10,000 Living.		Deaths from.	Rate per 10,000 Living.		Deaths from.	Rate per 10,000 Living.		Deaths from.	Rate per 10,000 Living.		Deaths from.	Rate per 10,000 Living.		Deaths from.	Rate per 10,000 Living.		Deaths from.	Rate per 10,000 Living.	
1840	84,311	222	26.33		115	13.64		.....	.....		57	6.76		.....	.....		3	.36		69	8.18							
1841	89,614	240	26.88		57	6.36		.....	.....		87	9.71		.....	.....		1	.11		45	5.02							
1842	95,251	256	26.88		42	4.41		.....	.....		248	26.04		.....	.....		87	9.13		65	6.82							
1843	101,942	307	30.32	29.09	55	5.43	3.64	.....	.....		42	4.15	14.99	.....	.....		23	2.27	3.74	72	7.11	6.92						
1844	107,610	249	23.14		.....	.....		.....	.....		229	21.28		.....	.....		43	3.99		73	6.78							
1845	114,366	426	37.25		31	2.71		.....	.....		156	13.64		.....	.....		36	3.15		97	8.48							
1846	118,551	485	40.91		92	7.76		.....	.....		106	8.94		.....	.....		150	12.65		133	11.22		.....	.....				
1847	122,800	544	44.26		23	1.87		.....	.....		59	4.80		.....	.....		15	1.22		166	54.19		.....	.....				
1848	127,387	579	45.25	44.50	21	1.65	5.47	.....	.....		177	13.90	11 41	.....	.....		16	1.26	7.29	258	20.25	19.40	.....	.....	22.76 2 yrs.			
1849	132,048	644	48.77		21	1.59		.....	.....		317	24.00		.....	.....		209	15.83		119	9.01		611	46.27				
1850	136,881	586	42.82		192	14.02		.....	.....		69	5.04		.....	.....		75	5.48		61	4.46		1	.07				
1851	141,308	669	47.34		63	4.46		.....	.....		50	3.54		.....	.....		145	10.26		88	6.22		5	.35				
1852	145,878	681	46.68		12	.82		.....	.....		269	18.44		.....	.....		29	1.99		46	3.15		.....	.....				
1853	150,595	733	48.68	47.36	6	.40	4.39	.....	.....		229	15.21	9.11	.....	.....		144	9.56	6.94	44	2.92	3.02	.....	.....	7.51 2 yrs.			
1854	155,464	752	48.37		118	7.59		.....	.....		65	4.18		.....	.....		136	8.75		38	2.44		218	14.02				
1855	160,494	735	45.80		132	8.22		.....	.....		74	4.61		.....	.....		69	4.30		12	.75		.....	.....				
1856	163,820	760	46.39		78	4.76		.....	.....		382	23.32		70	4.27		77	4.70		6	.37		.....	.....		.....	.....	
1857	167,218	764	45.69		2	.12		.....	.....		403	24.10		83	4.96		6	.36		3	.18		.....	.....		1	.06	
1858	170,685	784	46.11	45.08 4 yrs.	3	.18	4.70	.....	.....		139	8.17	14.23	73	4.29	4.80	80	4.69	2.63 4 yrs.	2	.11	.22 3 yrs.	1	.06	.06 1 yr.	5	.29	.1 2 yrs
1859	174,227	739	42.42		156	8.95		.....	.....		142	8.15		74	4.25		15	.86		.....	.....		.....	.....		.....	.....	
1860	177,840	.....	.....		162	9.11		.....	.....		149	8.38		110	6.18		.....	.....		.....	.....		.....	.....		.....	.....	
1861	180,646	734	40.63		7	.39		101	5.59		195	10.79		96	5.31		10	.55		.....	.....		.....	.....				
1862	183,497	739	40.27		13	.71		160	8.72		236	12.86		85	4.63		78	4.25		.....	.....		2	.22				
1863	186,390	795	42 65	42.27	11	.59	2.78	353	18.94	11.10	130	6.97	8.99	130	6.97	5.83	7	.38	1.67	.....	.....	.58 2 yrs.	2	.21	.25 3 yrs.			
1864	189,331	859	45.37		113	5.97		287	15.16		225	11.88		107	5.65		46	2.43		10	.53		.....	.....				
1865	192,318	813	42.27		115	5.98		134	6.97		50	2.60		125	6.50		15	.78		12	.62		4	.31				
1866	194,506	846	43.50		51	2.62		139	7.15		60	3.08		93	4.78		17	.87		8	.41		11	.57		.....	.....	
1867	227,523	766	33.66		144	6.33		125	5.49		306	13.45		86	3.78		31	1.36		3	.13		1	.13		1	.04	
1868	231,024	868	37.57	38.13	8	.35	2.10	194	8.40	6.54	226	9.78	9.80	120	5.19	5.26	68	2.94	1.52	1	.04	.18 3 yrs.	2	.17	.27 3 yrs.	1	.04	.04 3 yrs
1869	246,541	916	37.16		6	.24		160	6.49		330	13.38		138	5.60		17	.69		.....	.....		.....	.....		.....	.....	
1870	250,526	990	39.51		32	1.28		134	5.35		205	8.18		168	6.71		42	1.68		.....	.....		.....	.....		1	.04	
1871	258,032	1,080	41.86		28	1.08		128	4.96		111	4.30		176	6.82		9	.35		.....	.....	.....	4	.23	.23			
1872	265,764	1,161	43.68		738	27.77		94	3.54		258	9.71		229	8.62		60	2.26										
1873	321,200	1,194	37.17	40.34	302	9.40	7.05	119	3.70	7.20	474	14.75	10.84	243	7.56	7.09	16	.50	1.26									
1874	331,395	1,333	40.22		2	.06		121	3.65		269	8.12		202	6.10		41	1.24										
1875	341,919	1,357	39.69		1	.03		631	18.45		534	15.62		227	6.64		65	1.90										
1876	346,004	1,268	36.65		.2	.06		720	20.81		458	13.24		145	4.19		2	.06		.....	.....		.....	.....		.....	.....	
1877	350,138	1,273	36.35		4	.11		471	13.45		104	2.97		156	4.46		2	.06		2	.06		.....	.....		2	.06	
1878	354,322	1,391	39.25	37.45	.....	.....	.04	569	16.06	17.38	68	1.92	4.58	120	3.39	3.92	145	4.09	1.13	.....	.....	.04 2 yrs.	.....	.....		.....	.....	.06 1 yr.
1879	358,554	1,252	34.92		.....	.....		545	15.20		149	4.16		119	3 32		2	.06		1	.03		.....	.....		.....	.....	
1880	362,839	1,452	40.02		1	.03		774	21.33		33	.91		154	4.24		49	1.35		.....	.....		.....	.....		.....	.....	
1881	368,190	1,564	42.48		6	.16		802	21.78		35	.95		207	5.62		108	2.93		.....	.....		.....	.....		.....	.....	
1882	373,620	1,579	42.26		8	.21		575	15.39		75	2.01		212	5.67		25	.67		.....	.....		.....	.....		.....	.....	
1883	379,129	1,549	40.86	40.91	1	.03	.09	608	16.04	15.46	211	5.57	3.62	198	5.22	5.19	152	4.00	2.01	2	.05	.04 2 yrs.	.....	.....		.....	.....	.03 2 yrs.
1884	384,720	1,543	40.11		1	.03		487	12.66		209	5.43		216	5.61		13	.34		1	.03		.....	.....		1	.03	
1885	390,393	1,523	39.01		2	.05		459	11.76		156	4.00		152	3.89		84	2.15		.....	.....		.....	.....		1	.03	
1886	401,374	1,607	40.08		.....	.....		423	10.51		81	2.02		135	3.36		36	.90		.....	.....							
1887	412,663	1,526	36.98		.....	.....		410	9.94		195	4.73		183	4.43		119	2.88		.....	.....							
1888	424,274	1,464	34.51	35.44	2	.05	.02	589	13.88	12.09	65	1.53	1.91	170	4.01	3.91	27	.64	1.17	1	.02	.02 1 yr.						
1889	436,208	1,431	32 80		2	.05		683	15.65		23	.53		186	4.26		48	1.10		.....	.....							
1890	448,477	1,495	33.34		.....	.....		462	10.30		42	.94		155	3.46		19	.42		.....	.....							
1891	457,772	1,352	29.53		.....	.....		285	6.23		64	1.40		154	3.36		21	.46										
1892	467,260	1,414	30.26		.....	.....		481	10.29		262	5.61		137	2.93		19	.41										
1893	476,945	1,364	28.60	28.88	4	.08	.14	546	11.45	11.62	248	5.20	3.68	148	3.10	3.11	27	.57	.39									
1894	486,830	1,425	29.27		22	.45		878	18.03		192	3.94		141	2.90		8	.16										
1895	501,083	1,349	26.92		.....	.....		588	11.73		114	2.27		163	3.25		19	.37										
1896	516,305	1,328	25.72		.....	.....		516	9.80		121	2.34		162	3.14		27	.52										
1897	528,912	1,289	24.37		.....	.....		411	7.77		136	2.57		173	3.27		21	.40										
1898	541,827	1,241	22.90	24.05	.....	.....	.09 1 yr.	170	3.15	7.07	33	.60	2.02	185	3.40	3.06	27	.50	.72	.....	.....	.....	.....	.....	.....	1	.02	
1899	555,067	1,236	22.27		5	.09		277	4.99		74	1.33		165	2.97		33	.59										
1900	560,892	1,407	25.08		.....	.....		[1] 537	9.57		181	3.23		143	2.55		88	1.57										
1901	573,579	[2] 1,346	23.46	.....	74	1.29	.....	[1] 353	6.15	.....	210	3.66	.....	142	2.47	.....	103	1.79										
1902	586,553	[2] 1,247	21.26	.....	190	3.24	.....	[1] 225	3.84	.....	87	1.48	.....	139	2.37	.....	66	1.12										
1903	600,929	[2] 1,227	20.42	.....	13	.22	.....	[1] 214	3.56	.....	65	1.08	.....	119	1.98	.....	50	.83										
1904	614,522	[2] 1,280	20.83	.....	.....	.....	.....	[1] 206	3.35	.....	39	.63	.....	135	2.20	.....	89	1.45										

[1] Including croup. [2] The increase of deaths from consumption beginning with 1900 is caused by adding Laryngeal and General Tuberculosis. The deaths from Pulmonary Tuberculosis, and all other forms of Tuberculosis, for 1900, 1,570. The deaths from the same group in 1901, 1,513, in 1902, 1,395, in 1903, 1,378, and in 1904, 1,400.

Table XII. - - Cases Reported, and Deaths from Smallpox, Diphtheria, Scarlet Fever, Typhoid Fever, and Measles, with Percentages.

Date.	Smallpox.		Percentages.	Diphtheria and Croup.		Percentages.	Scarlet Fever.		Percentages.	Typhoid Fever.		Percentages.	Measles.		Percentages.
	Cases.	Deaths.		Cases.	Deaths.		Cases.	Deaths.		Cases.	Deaths.		Cases.	Deaths.	
1872	2,592	738	28.4												
1873	1,103	302	27.3												
1874	7	2	28.5												
1875	5	1	20.0												
1876	6	2	33.33												
1877	17	4	23.5	.....	.....	.....	1,334	104	7.7						
1878	.....	.....	.....	1,370	569	41.53	848	68	8.0						
1879	.....	.....	.....	1,167	545	46.70	951	149	16.6						
1880	4	1	25.0	1,715	774	45.13	497	33	6.6	Oct. 1 to Dec. 31.	Oct. 1 to Dec. 31.				
1881	44	6	13.6	1,680	802	47.74	383	35	9.1	335	76	26.8	June 1 to Dec. 31.		
1882	24	8	33.3	1,386	575	41.63	689	75	10.9	808	212	26.2			
1883	8	1	12.4	1,415	608	42.97	1,408	211	14.7	887	198	22.3	409	152	†
1884	1	1	100.0	1,212	487	40.18	2,526	209	8.2	948	216	22.6	201	13	6.47
1885	11	1	9.0	1,263	450	35.63	1,665	156	9.2	767	152	19.8	1,699	84	4.94
1886	1	.....	.....	1,188	423	35.60	1,149	81	7.0	814	135	16.5	783	36	4.59
1887	4	.....	.....	1,049	410	39.08	1,549	195	12.58	940	183	19.46	2,273	119	5.23
1888	8	1	12.4	1,411	589	41.17	707	65	9.19	924	170	18.39	1,517	27	1.77
1889	10	2	20.0	1,814	683	37.65	464	23	4.96	1,071	186	17.37	2,399	48	2.00
1890	1	.....	.....	1,475	462	31.32	924	42	4.54	847	135	18.29	1,109	19	1.71
1891	.....	.....	.....	831	285	34.29	1,327	64	4.82	966	154	15.94	2,568	21	.82
1892	.....	.....	.....	1,353	481	35.55	2,938	262	8.91	765	137	17.90	1,563	19	1.21
1893	26	4	15.3	1,465	546	37.27	2,580	248	9.61	824	148	17.96	3,699	27	.73
1894	77	22	28.5	3,019	878	29.07	2,230	192	8.60	915	141	15.41	913	8	.88
1895	.....	.....	.....	4,059	654	16.11	1,612	114	7.07	1,026	163	15.88	2,733	19	.69
1896	.....	.....	.....	4,489	572	12.74	1,216	121	9.95	1,076	162	15.06	3,043	27	.89
1897	10	.....	.....	3,398	456	13.42	1,938	136	7.02	609	173	28.40	4,539	21	.46
1898	.....	.....	.....	1,661	185	11.14	877	33	3.76	555	185	33.33	2,177	27	1.24
1899	*29	5	17.24	2,836	304	10.72	1,381	74	5.36	765	165	21.57	4,110	33	.80
1900	7	.....	.....	4,977	537	10.79	1,710	181	10.58	730	143	19.59	2,465	89	3.61
1901	504	74	14.68	3,319	353	10.63	1,398	210	15.02	713	141	19.77	4,462	103	2.31
1902	1,024	190	18.55	1,986	225	11.33	1,122	87	7.75	910	139	15.27	3,772	66	1.75
1903	68	13	19.12	2,073	214	10.32	1,479	65	4.39	890	119	13.37	2,305	50	2.17
1904	.....	.....	.....	2,538	206	8.12	966	39	4.03	858	135	15.73	4,662	89	1.91

* Including one case and one death at Quarantine.

† This percentage is not calculated, as the cases were only reported for a part of the year.

Table XIV. — Deaths of White and Colored with Death-rates per 1,000 Inhabitants to Total Deaths, and Deaths from Pneumonia, Cancer, Heart Disease, and Kidney Diseases with Death-rates per 10,000 Inhabitants, from 1840 to 1904, Inclusive.

Years.	Population.	Deaths.			Death-rate per 1,000 Inhabitants.	Deaths from Pneumonia.	Death-rate per 10,000 Inhabitants.	Deaths from Cancer.	Death-rate per 10,000 Inhabitants.	Deaths from Heart Disease.	Death-rate per 10,000 Inhabitants.	Deaths from Kidney Diseases.	Death-rate per 10,000 Inhabitants.
		White.	Colored.	Total.									
1840	84,311	.....	.....	1,972	23.39	135	16.01	17	2.02	15	1.78	.....	.....
1841	89,614	.....	.....	1,919	21.41	106	11.83	11	1.23	28	3.12	.....	.....
1842	95,251	.....	.....	2,426	25.47	181	19.00	10	1.05	42	4.40	.....	.....
1843	101,242	.....	.....	2,197	21.70	167	16.49	14	1.38	34	3.36	.....	.....
1844	107,610	.....	.....	2,241	20.82	132	12.26	27	2.50	38	3.53	.....	.....
1845	114,366	.....	.....	2,585	22.60	167	14.60	15	1.31	33	2.88	.....	.....
1846	118,551	.....	.....	3,389	28.59	234	19.74	19	1.60	42	3.54	.....	.....
1847	122,890	.....	.....	4,122	35.54	193	15.70	13	1.06	58	4.72	.....	.....
1848	127,387	.....	.....	3,972	31.18	190	14.91	22	1.73	62	4.87	.....	.....
1849	132,048	.....	.....	5,079	38.46	265	20.07	18	1.36	82	6.21	12	.91
1850	136,881	3,583	85	3,668	26.80	290	21.19	29	2.12	52	3.80	6	.44
1851	141,308	3,790	66	3,856	27.29	262	18.54	19	1.34	86	6.09	6	.42
1852	145,878	3,676	60	3,736	25.61	226	15.49	32	2.19	79	5.42	3	.20
1853	150,595	4,226	58	4,284	28.46	245	16.27	22	1.46	78	5.18	12	.80
1854	155,464	4,366	77	4,443	28.58	260	16.72	23	1.48	83	5.34	3	.19
1855	160,494	4,017	63	4,080	25.42	220	13.70	31	1.93	95	5.92	23	1.43
1856	163,820	4,182	71	4,253	25.96	258	15.75	16	0.98	115	7.02	7	.43
1857	167,218	3,885	73	3,958	23.67	108	6.46	29	1.73	102	6.10	10	.60
1858	170,685	3,780	60	3,840	22.50	105	6.15	41	2.40	96	5.62	10	.59
1859	174,227	3,680	58	3,738	21.45	191	10.96	45	2.58	107	6.14	13	.75
1860	177,840	4,322	68	4,390	24.68	.....	.....	.....	.....	.....	.....	.....	.....
1861	180,646	3,911	54	3,965	21.95	.....	.....	.....	.....	.....	.....	.....	.....
1862	183,497	4,073	47	4,120	22.45	256	13.95	50	2.72	115	6.27	23	1.25
1863	186,390	4,597	102	4,699	25.16	329	17.65	52	2.79	135	7.24	35	1.87
1864	189,331	5,002	109	5,111	26.99	382	20.18	50	2.64	142	7.50	51	2.70
1865	192,318	4,448	93	4,541	23.61	314	16.33	57	2.96	125	6.50	53	2.76
1866	194,506	4,288	91	4,379	22.51	334	17.17	78	4.01	137	7.04	56	2.88

1867	227,523	4,313	108	4,421	19.43	227	9.98	82	3.60	139	6.11	61	2.68
1868	231,024	5,429	90	5,519	23.89	358	15.50	85	3.67	172	7.44	82	2.55
1869	246,541	5,377	146	5,523	22.40	402	16.30	107	4.34	159	6.44	107	4.34
1870	250,526	5,697	133	6,100	24.35	336	13.41	111	4.43	196	7.82	121	4.83
1871	258,032	5,762	126	5,888	22.82	527	20.42	102	3.95	239	9.62	142	5.50
1872	265,764	7,917	173	8,090	30.44	517	19.45	104	3.91	207	7.79	170	6.70
1873	321,200	7,624	245	7,869	24.50	463	14.41	141	4.39	144	4.48	149	4.64
1874	331,395	7,614	198	7,812	23.57	571	17.23	140	4.22	328	9.90	172	5.19
1875	341,919	8,901	159	9,060	26.50	632	18.48	103	3.01	322	9.42	142	4.15
1876	346,004	8,099	154	8,253	23.85	523	15.11	164	4.73	369	10.66	126	3.64
1877	350,138	7,142	174	7,316	20.89	484	13.82	190	5.43	285	8.14	176	5.02
1878	354,322	7,492	144	7,636	21.55	581	16.40	196	5.53	359	10.13	204	5.76
1879	358,554	7,202	196	7,398	20.63	613	17.10	195	5.44	383	10.68	198	5.52
1880	362,839	8,363	168	8,531	23.51	650	17.91	229	6.31	425	11.71	226	6.23
1881	368,190	8,782	234	9,016	24.49	684	18.58	241	6.55	465	12.63	259	7.03
1882	373,620	8,787	208	8,995	24.07	681	18.23	253	6.77	509	13.62	279	7.47
1883	379,129	9,513	227	9,740	25.69	757	19.97	293	7.73	528	13.93	280	7.39
1884	384,720	9,374	248	9,622	25.01	764	19.86	282	7.33	530	13.78	306	7.95
1885	390,393	9,386	232	9,618	24.64	963	24.67	274	7.02	563	14.42	343	8.79
1886	401,374	9,052	216	9,268	23.09	778	19.38	299	7.45	581	14.47	340	8.47
1887	412,663	9,824	249	10,073	24.41	795	19.26	324	7.85	619	15.00	331	8.02
1888	424,274	9,952	245	10,197	24.03	990	23.33	279	6.58	668	15.74	335	7.90
1889	436,208	10,019	240	10,259	23.52	934	21.41	306	7.01	789	18.09	319	7.31
1890	448,477	9,920	261	10,181	22.70	1,092	24.35	326	7.27	783	17.46	297	6.62
1891	457,772	10,301	270	10,571	23.09	1,149	25.10	317	6.92	764	16.69	324	7.08
1892	467,260	10,951	285	11,236	24.05	1,222	26.15	328	7.02	890	19.07	356	7.40
1893	476,945	11,427	283	11,710	24.55	1,540	32.29	310	6.50	785	16.46	376	7.88
1894	486,830	11,222	298	11,520	23.66	1,119	22.99	354	7.27	839	17.23	373	7.66
1895	501,083	11,034	295	11,329	22.60	1,268	25.30	391	7.80	870	17.36	377	7.52
1896	516,305	11,310	324	11,634	22.53	1,387	26.86	389	7.53	861	16.87	410	7.94
1897	528,912	10,862	292	11,154	21.09	1,236	23.36	400	7.56	913	17.26	409	7.73
1898	541,827	10,620	266	10,886	20.09	1,169	21.57	412	7.60	934	17.23	403	7.44
1899	555,057	10,858	309	11,167	20.12	1,455	26.21	402	7.24	966	17.40	428	7.71
1900	560,892	11,386	292	11,678	20.82	1,241	22.13	452	8.06	1,009	17.99	422	7.52
1901	573,579	11,008	292	11,300	19.70	1,099	19.16	455	7.94	963	16.79	534	9.31
1902	586,553	10,645	338	10,983	18.73	1,115	19.01	482	8.22	1,033	17.61	556	9.48
1903	600,929	10,335	297	10,632	17.69	1,265	21.05	511	8.50	992	16.50	563	9.37
1904	614,522	10,469	288	10,757	17.50	1,323	21.53	565	9.19	1,056	17.18	543	8.84

Comparative Deaths in American and Foreign Cities.

The following tables have been prepared to show the comparison of deaths in a few large American and foreign cities, as compared with the City of Boston. It is to be regretted that the amount of information desired is not fully complete, owing to the scarcity of material and information furnished, but in their present condition, as a matter of reference, they may be of value:

Table XVI. — Boston.

Years.	Population.	Total Deaths.	Population of Children under 5 years of age.[1]	Deaths of Children under 5 years of age.	Deaths from Diphtheria.	Deaths from Scarlatina.	Deaths from Typhoid Fever.	Deaths from Measles.
1880	362,839	8,531	29,649	3,349	588	33	154	49
1881	368,190	9,016	30,809	3,314	601	35	207	108
1882	373,623	8,995	31,969	3,151	458	75	212	25
1883	379,129	9,740	33,129	3,627	445	211	198	152
1884	384,720	9,622	34,289	3,570	345	209	216	13
1885	390,393	9,618	35,449	3,466	334	156	152	84
1886	401,374	9,268	36,582	3,186	329	81	135	36
1887	412,663	10,073	37,717	3,662	316	195	183	119
1888	424,274	10,197	38,849	3,509	470	65	170	27
1889	436,208	10,259	39,983	3,633	564	23	186	48
1890	448,477	10,181	40,001	3,349	401	42	155	19
1891	457,772	10,571	41,358	3,608	232	64	154	21
1892	467,260	11,236	42,715	3,735	414	262	137	19
1893	476,945	11,710	44,072	3,987	476	248	148	27
1894	486,830	11,520	45,430	4,108	817	192	141	8
1895	501,083	11,329	46,787	3,935	588	114	163	19
1896	516,305	11,634	48,902	4,055	516	121	162	27
1897	528,912	11,154	51,017	3,708	411	136	173	21
1898	541,827	10,886	53,131	3,577	170	33	185	27
1899	555,057	11,167	55,246	3,591	277	74	165	33
1900	560,892	11,678	57,361	3,752	[2] 537	181	143	88
1901	573,579	11,300	59,476	3,469	[2] 353	210	142	103
1902	584,553	10,983	61,591	3,367	225	87	139	66
1903	600,929	10,632	63,706	3,079	214	65	119	50
1904	614,522	10,757	65,821	3,105	206	39	135	89

[1] Estimated. [2] The deaths from diphtheria since 1899 include membraneous croup.

CAUSES OF DEATH.	Under 1 year M	Under 1 year F	1 year and under 2 years M	1 year and under 2 years F	2 years and under 3 years M	2 years and under 3 years F	3 years and under 4 years M	3 years and under 4 years F	4 years and under 5 years M	4 years and under 5 years F	TOTAL UNDER 5 YEARS M	TOTAL UNDER 5 YEARS F	AGES (5 years and over), TOTALS, NATIVITIES, PARENTAGES
I. General Diseases.													
1. [illegible]			1								3		[illegible]
2. Exanthematous ty[phus]													[illegible]
3. Recurrent fever													[illegible]
4. Intermittent fever and malarial cachexia													[illegible]
4a. Intermittent fever and malarial cachexia													[illegible]
5. Variola													[illegible]
6. Measles	[illegible]	1	[illegible]	[illegible]							[illegible]	[illegible]	[illegible]
7. Scarlatina	[illegible]	1	[illegible]	[illegible]	2	[illegible]					[illegible]		[illegible]
8. Whooping cough	[illegible]		[illegible]	[illegible]		[illegible]					[illegible]	[illegible]	[illegible]
9. Diphtheria and croup			[illegible]		[illegible]						4		[illegible]
9a. Diphtheria	[illegible]	[illegible]	1	1	[illegible]	1	1	[illegible]	13	[illegible]		[illegible]	[illegible]
10.–17. [illegible]	[illegible]	[illegible]	[illegible]	[illegible]	[illegible]	[illegible]	[illegible]	[illegible]	[illegible]	[illegible]	[illegible]	[illegible]	[illegible]
18. Erysipelas	[illegible]	[illegible]	1								[illegible]	[illegible]	[illegible]
19. Other epidemic affections													[illegible]
20. Purulent infection and septicemia	[illegible]	[illegible]	[illegible]	[illegible]	[illegible]	1	1	1			[illegible]	11	[illegible]
21. Glanders and farcy													[illegible]
22.–35. [illegible]	[illegible]	[illegible]	[illegible]	[illegible]	[illegible]	[illegible]	[illegible]	[illegible]	[illegible]	[illegible]	[illegible]	[illegible]	[illegible]
36. Syphilis 1. Primary 2. Secondary. 3. Tertiary	[illegible]										[illegible]	1	[illegible]
36a. Soft chancre													[illegible]
37. Blennorrhagia of the adult													[illegible]
38. Gonococcal infections of the child													[illegible]
39. Cancer and other malignant tumors [illegible]				1		1							[illegible]
40. Cancer and other malignant tumors of the [illegible] and liver	1										1		[illegible]
41. Cancer and other malignant tumors of the peritoneum, intestines, and rectum		1			1	1	1					[illegible]	[illegible]
42. Cancer and other malignant tumors of the genital [illegible]													[illegible]
43. [illegible]													[illegible]
44. Cancer and other malignant tumors of the skin													[illegible]
45. Cancer and other malignant tumors of organs not specified											1		[illegible]
46. Other tumors [illegible] excepted													[illegible]
47. [illegible]			1										[illegible]
48. [illegible], chronic and gout												1	[illegible]
49.–57. [illegible]	[illegible]	[illegible]	[illegible]	[illegible]	[illegible]	[illegible]	[illegible]	[illegible]	[illegible]	[illegible]	[illegible]	[illegible]	[illegible]
58. Other trade intoxications													[illegible]
59. Other chronic poisonings													[illegible]
Total general diseases	98	98	61	80	42	51	30	23	27	22	258	274	[illegible]
II. Diseases of the Nervous System and the Organs of Special Sense.													
[illegible]	[illegible]	[illegible]	[illegible]	[illegible]	[illegible]	[illegible]	[illegible]	[illegible]	[illegible]	[illegible]	[illegible]	[illegible]	[illegible]
Total of the nervous system, etc.	[illegible]	[illegible]	[illegible]	[illegible]	[illegible]	[illegible]	[illegible]	[illegible]	[illegible]	[illegible]	[illegible]	[illegible]	[illegible]
III. Diseases of the Circulatory Apparatus.													
[illegible]	[illegible]	[illegible]	[illegible]	[illegible]	[illegible]	[illegible]	[illegible]	[illegible]	[illegible]	[illegible]	[illegible]	[illegible]	[illegible]
IV. Diseases of the Respiratory Apparatus.													
[illegible]	[illegible]	[illegible]	[illegible]	[illegible]	[illegible]	[illegible]	[illegible]	[illegible]	[illegible]	[illegible]	[illegible]	[illegible]	[illegible]
V. Diseases of the Digestive Apparatus.													
[illegible]	[illegible]	[illegible]	[illegible]	[illegible]	[illegible]	[illegible]	[illegible]	[illegible]	[illegible]	[illegible]	[illegible]	[illegible]	[illegible]
Total digestive apparatus	[illegible]	[illegible]	[illegible]	[illegible]	[illegible]	[illegible]	[illegible]	[illegible]	[illegible]	[illegible]	[illegible]	[illegible]	[illegible]
VI. Diseases of the Genito-Urinary Apparatus and its Adnexa.													
[illegible]	[illegible]	[illegible]	[illegible]	[illegible]	[illegible]	[illegible]	[illegible]	[illegible]	[illegible]	[illegible]	[illegible]	[illegible]	[illegible]
VII. Puerperal State.													
[illegible]	[illegible]	[illegible]	[illegible]	[illegible]	[illegible]	[illegible]	[illegible]	[illegible]	[illegible]	[illegible]	[illegible]	[illegible]	[illegible]
VIII. Diseases of the Skin and Cellular Tissue.													
[illegible]	[illegible]	[illegible]	[illegible]	[illegible]	[illegible]	[illegible]	[illegible]	[illegible]	[illegible]	[illegible]	[illegible]	[illegible]	[illegible]
IX. Diseases of the Organs of Locomotion.													
Affections of the bones (non tuberculous)	[illegible]	[illegible]	[illegible]	[illegible]	[illegible]	[illegible]	[illegible]	[illegible]	[illegible]	[illegible]	[illegible]	[illegible]	[illegible]
X. Malformations.													
Malformations, congenital (stillbirths excepted)	17	16									17	16	[illegible]
XI. Early Infancy.													
[illegible]	[illegible]	[illegible]	[illegible]	[illegible]	[illegible]	[illegible]	[illegible]	[illegible]	[illegible]	[illegible]	[illegible]	[illegible]	[illegible]
XII. Old Age.													
[illegible]													[illegible]
XIII. Affections Produced by External Causes.													
[illegible]	[illegible]	[illegible]	[illegible]	[illegible]	[illegible]	[illegible]	[illegible]	[illegible]	[illegible]	[illegible]	[illegible]	[illegible]	[illegible]
XIV. Ill-defined Diseases.													
[illegible]	[illegible]	[illegible]	[illegible]	[illegible]	[illegible]	[illegible]	[illegible]	[illegible]	[illegible]	[illegible]	[illegible]	[illegible]	[illegible]
Grand total	[illegible]	[illegible]	[illegible]	[illegible]	[illegible]	[illegible]	[illegible]	[illegible]	[illegible]	[illegible]	[illegible]	[illegible]	[illegible]

Table XVII.—(Old City of) New York, N. Y.

YEARS.	Population.	Total Deaths.	Population of Children under 5 years of age.[1]	Deaths of Children under 5 years of age.	Deaths from Diphtheria.	Deaths from Scarlatina.	Deaths from Typhoid Fever.	Deaths from Measles.
1880[1]	1,209,268	31,937	140,673	14,650	1,390	618	372	479
1881	1,246,011	38,624	144,947	17,737	2,249	1,964	594	429
1882	1,283,870	37,924	149,351	17,520	1,525	2,066	516	913
1883	1,322,880	34,011	153,889	13,856	1,009	744	625	716
1884	1,363,075	35,044	158,565	15,272	1,090	608	476	762
1885	1,404,401	35,682	163,383	15,267	1,325	559	405	736
1886	1,447,166	37,351	168,347	16,121	1,727	371	433	668
1887	1,491,137	38,933	173,462	16,766	2,167	569	421	767
1888	1,536,444	40,175	178,733	17,358	1,914	1,361	364	591
1889	1,583,120	39,679	184,164	17,152	1,686	1,242	397	470
1890	1,631,232	40,103	189,760	16,305	1,262	408	352	730
1891	1,680,796	43,659	195,525	18,224	1,361	1,220	384	663
1892	1,708,124	44,317	.....	18,589	1,425	975	399	863
1893	1,758,010	44,479	.....	17,914	1,968	552	381	390
1894	1,809,353	41,175	.....	17,596	2,359	541	326	584
1895	1,873,201	43,420	210,523	18,221	1.634	468	322	793
1896[1]	1,906,139	41,622	210,523	16,807	1,555	402	297	714
1897	1,940,553	38,887	226,327	15,394	1,377	500	299	391
1898	1,976,572	40,438	233,150	15,591	922	524	376	446
1899	2,014,330	39,911	240,714	14,391	940	332	294	379
1900	2,053,979	43,227	233,537	15,646	1,121	315	372	470
1901	2,095,686	43,307	239,703	14,810	1,227	635	412	272
1902	2,139,632	41,704	245,202	15,019	1,142	635	400	462
1903	2,186,017	41,776	250,517	13,741	1,232	465	350	321
1904	2,235,060	48,743	256,137	16,136	1,272	534	309	556

[1] Estimated July 1, 1896.

Table XVIII.—Philadelphia, Pa.

YEARS.	Population.	Total Deaths.	Population of Children under 5 years of age.	Deaths of Children under 5 years of age.	Deaths from Diphtheria.	Deaths from Scarlatina.	Deaths from Typhoid Fever.	Deaths from Measles.
1880[1]	846,980	17,711	[1] 91,544	6,594	323	291	498	108
1881	868,000	19,515	[2] 92,744	7,124	457	486	645	17
1882	886,539	20,059	94,044	7,254	933	310	650	91
1883	907,041	20,076	95,234	7,417	1,006	561	579	58
1884	927,995	19,999	96,465	7,606	680	540	662	96
1885	949,432	21,392	97,965	8,188	600	375	610	131
1886	971,363	20,005	98,925	7,351	411	248	618	19
1887	993,801	21,719	100,155	8,421	416	159	621	358
1888	1,016,758	20,372	101,386	7,269	350	235	785	24
1889	1,040,245	20,536	102,616	7,752	375	298	736	92
1890[1]	1,046,964	21,732	[1] 103,847	7,913	528	189	666	105
1891	1,069,264	23,367	105,077	8,479	918	341	684	25
1892	1,092,168	24,305	.....	9,305	1,425	484	539	74
1893	1,115,562	23,655	.....	8,690	892	267	456	88
1894	1,139,457	22,680	.....	8,160	1,047	154	369	33
1895	1,163,864	23,797	.....	8,401	1,020	79	469	84
1896	1,188,793	23,982	.....	8,661	862	61	402	191
1897	1,214,256	22,735	.....	7,605	1,231	282	401	64
1898	1,240,266	23,790	.....	7,998	998	114	[3] 639	234
1899	1,266,832	23,796	.....	7,056	849	132	948	7
1900	1,293,697	25,078	.....	8,078	898	163	449	382
1901	1,321,408	24,137	.....	6,840	525	219	444	26
1902	1,349,712	23,847	.....	6,922	435	143	588	112
1903	1,378,624	25,947	.....	7,079	521	159	957	141
1904	1,408,154	25,972	142,771	7,369	542	201	744	220

[1] Census years. [2] Estimated on the increase of census years.
[3] Seventy-three of these were soldiers who contracted the disease in camps.

Table XIX. — Chicago, Ill.

YEARS.	Population Estimated.	Total Deaths.	Population of Children under 5 years of age.	Deaths of Children under 5 years of age.	Deaths from Diphtheria.	Deaths from Scarlatina.	Deaths from Typhoid Fever.	Deaths from Measles.
1880	503,298	10,462						
1881	540,000	13,874						
1882	560,639	13,234	.....	6,645				
1883	580,000	11,555	.....	5,875				
1884	630,000	12,471	.....	6,666				
1885	665,000	12,474	.....	6,187	706	279	496	78
1886	704,000	13,699	.....	6,763	944	220	483	126
1887	760,000	15,400	.....	7,568	1,002	190	381	341
1888	830,000	15,772	.....	7,533	858	184	375	151
1889	1,106,000	16,946	.....	8,204	1,126	185	453	204
1890	1,200,000	21,869	.....	9,954	881	193	1,008	67
1891	1,250,000	27,754	.....	12,801	958	499	1,997	265
1892	1,438,000	26,219	.....	11,662	1,014	382	1,489	185
1893	1,600,000	27,095	.....	12,364	975	329	670	234
1894	1,567,727	23,701	.....	12,363	841	190	491	182
1895	1,600,000	24,319	227,200	10,449	1,775	77	518	158
1896	[1]1,619,226	23,262	192,453	15,336	955	54	751	73
1897	1,619,226	21,809	192,453	8,546	702	81	437	139
1898	1,650,000	22,747	196,193	8,135	622	67	636	55
1899	1,950,000	25,503	196,299	8,880	843	533	442	168
1900	1,698,575	24,941	220,824	8,282	797	226	337	194
1901	1,758,025	24,406	.....	7,489	495	165	509	158
1902	1,820,000	26,455	204,061	8,027	596	445	801	123
1903	1,885,000	28,923	211,200	7,879	614	296	588	276
1904	1,932,315	26,302	202,893	7,052	395	143	373	47

[1] School census, July 1, 1896.

Table XX. — Brooklyn, N. Y.

YEARS.	Population.	Total Deaths.	Population of Children under 5 years of age.	Deaths of Children under 5 years of age.	Deaths from Diphtheria.	Deaths from Scarlatina.	Deaths from Typhoid Fever.	Deaths from Measles.	Deaths from Consumption.
1885	687,000	15,369	89,310	6,756	519	363	153	175	1,995
1886	747,000	15,790	97,110	7,000	782	340	123	106	2,085
1887	778,800	17,079	101,140	7,577	950	271	143	172	2,026
1888	810,000	18,061	105,300	8,019	984	475	153	59	2,051
1889	842,000	18,480	109,460	8,265	1,101	273	161	205	2,055
1890	875,000	19,827	113,750	8,462	902	227	182	111	2,169
1891	910,000	21,349	118,300	9,388	766	485	180	203	2,117
1892	898,256	20,807	122,850	8,971	775	412	162	168	2,128
1893	928,408	21,017	127,400	8,763	607	307	179	111	2,174
1894	959,572	21,183	135,850	9,235	1,279	188	158	204	2,260
1895	991,782	22,568	124,000	9,277	1,139	124	173	192	2,299
1896	1,025,074	22,497	146,000	9,006	1,063	150	163	333	2,245
1897	1,060,483	20,674	130,500	8,252	795	187	173	190	2,164
1898	1,095,047	21,856	134,793	8,414	742	159	267	193	2,384
1899	1,131,805	21,649	.....	8,072	583	175	205	197	2,435
1900	1,169,796	23,057	[1] 131,719	8,776	673	130	301	310	2,445
1901	1,209,064	23,271	124,500	8,151	733	496	274	160	2,474
1902	1,249,650	22,344	145,324	7,983	762	275	322	239	2,317
1903	1,291,597	22,192	.....	7,068	830	244	267	167	2,376
1904	1,334,952	24,831	155,254	8,042	706	282	303	333	2,634

[1] Estimated.

Table XXI. — St. Louis.

YEARS.	Population.	Total Deaths.	Deaths of Children under 5 years of age.	Deaths from Diphtheria.	Deaths from Scarlet Fever.	Deaths from Typhoid Fever.	Deaths from Measles.	Deaths from Consumption.
				Diph. — *Croup.*				
1885.....	400,000	7,490	3,090	392 — 109	164	125	54	888
1886.....	400,000	8,268	3,434	719 — 160	149	124	6	915
1887.....	420,000	9,155	3,795	927 — 185	48	116	40	829
1888.....	440,000	9,015	3,659	564 — 167	30	130	31	800
1889.....	450,000	8,004	3,149	345 — 94	114	146	63	655
1890.....	466,000	8,409	3,115	186 — 58	87	140	1	843
1891.....	480,000	9,530	3,493	250 — 90	96	165	53	869
1892.....	500,000	10,225	3,607	195 — 91	150	441	7	882
1893.....	520,000	10,303	3,548	227 — 144	79	215	26	984
1894.....	540,000	8,710	3,192	240 — 139	29	171	3	875
1895.....	560,000	9,425	3,373	512 — 171	18	107	38	1,000
1896.....	570,000	9,897	3,326	273 —	11	108	17	1,026
1897.....	600,000	9,554	2,799	170 — 70	19	123	1	997
1898.....	623,000	8,908	3,358	152 — 51	28	95	21	1,001
1899.....	640,000	10,024	3,005	192 —	34	131	15	1,091
1900.....	575,200	9,849	.....	344 — 64	57	148	45	1,006
1901.....	598,000	10,601	.....	259 —	69	176	34	1,128
1902.....	621,000	10,353	2,671	160 —	132	222	10	1,131
1903.....	645,000	11,145	2,842	162 —	89	288	140	1,126
1904.....	685,000	11,506	2,443	136 —	64	225	33	1,328

Table XXII. — London, England.

YEARS.	Population.	Total Deaths.	Population of Children under 5 years of age.	Deaths of Children under 5 years of age.	Deaths from Diphtheria.	Deaths from Scarlatina.	Deaths from Typhoid Fever.	Deaths from Measles.
1880	3,771,139	81,832	.....	36,220	544	3,100	702	1,521
1881	3,824,960	81,071	497,044	33,325	654	2,108	977	2,533
1882	3,861,876	82,905	.....	36,259	863	2,004	975	2,329
1883	3,901,164	80,578	.....	33,552	951	1,989	935	2,420
1884	3,939,832	83,050	.....	36,030	973	1,444	936	2,285
1885	3,978,883	80,000	.....	32,913	896	707	585	2,928
1886	4,018,321	82,276	.....	34,319	846	688	618	2,078
1887	4,058,150	82,304	.....	35,236	953	1,419	612	2,904
1888	4,098,374	79,099	.....	32,669	1,311	1,190	694	2,425
1889	4,138,996	76,026	.....	30,469	1,616	771	528	2,308
1890	4,180,021	89,554	.....	36,123	1,417	876	618	3,291
1891	4,221,452	90,216	501,558	33,340	1,361	589	547	1,807
1892	4,263,294	87,749	.....	34,560	1,885	1,174	436	3,393
1893	4,306,411	91,536	.....	35,200	3,265	1,596	719	1,661
1894	4,349,166	77,039	.....	31,366	2,670	962	635	3,293
1895	4,392,346	86,937	.....	35,095	2,316	829	614	2,633
1896	4,421,955	83,511	.....	35,599	2,683	942	591	3,697
1897	4,463,169	80,944	.....	32,238	2,263	781	593	1,928
1898	4,504,766	83,936	536,522	34,184	1,772	583	585	3,075
1899	4,506,752	89,689	541,523	32,073	1,964	398	801	2,143
1900	4,589,129	86,007	546,570	30,979	1,558	361	756	1,936
1901	4,544,983	79,924	.....	.....	1,344	584	548	1,958
1902	4,579,110	82,540	500,259	28,768	1,181	563	585	2,361
1903	4,613,812	72,019	504,050	25,727	[1] 752	362	[2] 396	2,054
1904 [3]	4,649,038	76,694	.....	.....	753	365	297	2,264

[1] Excluding croup. [2] Including croup. [3] Deaths for 52 weeks.

Table XXIII — Paris, France.

YEARS.	Population.	Total Deaths.	Population of Children under 5 years of age.[1]	Deaths of Children under 5 years of age.	Deaths from Diphtheria.	Deaths from Scarlatina.	Deaths from Typhoid Fever.	Deaths from Measles.
1880	.....	55,706	.....	17,674	2,048	345	2,003	962
1881	2,239,938	55,103	148,601	17,159	2,211	440	1,955	897
1882	.....	56,854	.....	17,158	2,244	156	3,214	1,005
1883	.....	54,763	.....	16,843	1,781	88	1,880	1,043
1884	.....	55,050	.....	16,968	1,928	155	1,503	1,501
1885	.....	52,726	.....	15,244	1,655	191	1,320	1,524
1886	2,260,945	55,110	146,177	16,493	1,512	403	954	1,210
1887	.....	52,836	.....	15,206	1,585	224	1,385	1,628
1888	.....	51,230	.....	14,463	1,729	193	756	915
1889	.....	54,083	.....	14,679	1,706	170	1,008	1,190
1890	.....	54,566	150,490	15,068	1,668	223	665	1,495
Census of 12th April, 1891	2,424,705							
1891	2,424,705	54,443	150,490	14,048	1,531	208	549	1,020
1892	2,424,705	54,536	150,490	14,353	1,403	198	691	999
1893	2,424,705	52,955	.....	13,046	1,266	177	570	677
1894	2,424,705	[2] 49,205	150,490	11,901	1,009	151	697	993
1895	2,424,705	51,451	.....	.....	421	179	274	682
1896	2,511,629	47,929	188,941	10,363	444	190	262	656
1897	2,511,629	46,988	156,494	10,528	298	65	249	821
1898	2,511,629	49,574	156,494	11,671	259	138	256	876
1899	2,511,629	50,511	.....	.....	336	196	754	901
1900	2,511,629	51,725	.....	8,966	294	172	912	854
1901	2,660,494	50,195	.....	10,237	628	113	363	578
1902	2,660,559	49,275	196,494	.....	529	64	17	625
1903	2,660,559	46,557	.....	.....	396	135	280	441
1904	2,660,559	47,354	170,694	8,953	250	78	334	564

[1] Estimated, 1891.

[2] Inhabitants of Paris only.

Table XXIV.—Vienna, Austria.

YEARS.	Population.	Total Deaths.	Population of Children under 5 years of age.	Deaths of Children under 5 years of age.	Deaths from Diphtheria and Croup.	Deaths from Scarlatina.	Deaths from Typhoid Fever.	Deaths from Measles.
1880	721,016	20,453	58,023	8,219	597	172	171	98
1881	741,208	21,549	.....	8,224	539	286	171	106
1882	749,919	21,595	.....	8,903	522	410	187	203
1883	750,762	21,194	.....	7,930	360	150	157	246
1884	759,849	20,353	.....	7,688	342	130	95	344
1885	769,889	21,976	.....	8,668	464	83	106	289
1886	780,066	20,869	.....	8,114	546	124	85	338
1887	790,381	20,549	.....	9,812	455	391	80	493
1888	800,836	20,349	.....	7,547	521	230	107	253
1889	811,434	20,106	.....	7,624	513	139	103	364
1890	822,176	20,324	69,710	7,853	536	92	77	459
1891	1,378,530	34,479	130,808	15,610	1,311	271	85	855
1892	1,406,933	35,134	.....	16,843	1,580	242	116	825
1893	1,435,931	34,515	130,808	15,002	1,615	311	105	1,225
1894	1,465,637	33,994	140,545	15,073	1,679	413	74	898
1895	1,495,764	34,879	.....	15,021	710	437	86	754
1896	1,526,623	34,132	.....	14,685	621	436	79	930
1897	1,551,129	33,187	.....	13,946	575	236	84	857
1898	1,590,295	32,356	.....	13,593	520	227	93	794
1899	1,623,134	33,333	.....	.....	463	261	66	684
1900	1,656,662	34,303	160,233	13,650	306	168	137	741
1901	1,691,996	33,502	.....	12,476	387	367	76	634
1902	1,726,604	33,857	.....	13,399	438	277	51	769
1903	1,744,177	33,172	.....	.....	426	232	68	378
1904	1,797,992	32,931	.....	12,270	386	65	60	1,021

Table XXV. — Glasgow, Scotland.

YEARS.	Population.	Total Deaths.	Population of Children under 5 years of age.	Deaths of Children under 5 years of age.	Deaths from Diphtheria.	Deaths from Scarlatina.	Deaths from Typhoid Fever.	Deaths from Measles.
1880	.....	13,303	.....	6,071	150	453	278	331
1881 census	511,415	12,909	69,931	5,386	162	256	166	333
1882	.....	12,985	.....	5,972	177	263	162	213
1883	.....	14,476	.....	6,494	132	449	167	605
1884	.....	13,839	.....	6,174	157	412	184	335
1885	.....	13,444	.....	6,156	112	288	102	430
1886	.....	13,053	.....	5,601	111	345	81	90
1887	.....	12,055	.....	5,367	174	234	100	302
1888	.....	11,533	.....	4,743	168	163	59	205
1889	.....	12,890	.....	5,970	167	109	111	594
1890	.....	13,222	.....	5,768	139	124	108	583
1891 census	565,710	14,149	72,481	5,432	131	201	123	400
1892	669,059	15,128	84,860	6,306	162	304	102	781
1893	677,883	15,798	85,968	6,953	208	263	120	855
1994	686,820	13,674	87,103	5,326	245	204	150	250
1895	695,876	16,332	88,250	6,458	112	180	121	330
1896	705,052	14,388	89,413	6,153	83	139	139	814
1897	714,419	15,727	90,665	6,750	97	132	172	574
1898	724,349	15,333	91,861	6,530	103	188	223	536
1899	733,903	15,828	93,073	6,196	106	202	179	546
1900	755,730	15,924	.....	6,487	125	210	158	461
1901	761,712	.....	.....	.....	123	131	210	499
1902	775,601	15,054	.....	.....	127	113	110	266
1903	786,897	14,483	.....	5,816	118	82	142	346
1904	798,357	14,794	95,164	5,913	91	69	84	328

Table XXVI. — Liverpool, England.

YEARS.	Population.	Total Deaths.	Population of Children under 5 years of age.	Deaths of Children under 5 years of age.	Deaths from Diphtheria.	Deaths from Scarlatina.	Deaths from Typhoid Fever.	Deaths from Measles.
1884	541,031	14,382	.....	6,908	80	197	112	611
1885	537,548	13,764	.....	6,213	133	190	95	716
1886	534,088	13,919	.....	6,152	125	277	140	273
1887	530,649	14,006	.....	6,218	95	321	130	661
1888	527,233	12,159	.....	5,070	66	187	125	331
1889	523,838	13,047	.....	5,921	57	352	167	485
1890	520,466	14,293	.....	6,319	104	577	99	535
1891	517,145	13,911	.....	5,697	63	119	92	320
1892	513,818	12,671	.....	5,322	47	131	111	456
1893	510,514	13,919	.....	6,035	47	231	221	273
1894	507,230	12,073	64,544	5,214	65	232	248	299
1895	638,291	16,215	78,411	7,201	97	168	192	397
1896	632,512	14,617	.....	.....	157	227	206	306
1897	644,129	15,590	78,411	6,972	91	209	145	344
1898	668,645	15,380	.....	6,489	123	145	148	283
1899	668,645	16,269	83,042	7,039	189	164	174	320
1900	668,645	16,393	83,042	6,417	143	113	120	150
1901	686,322	15,493	85,238	6,473	158	192	154	472
1902	710,337	15,392	85,885	6,378	222	318	190	334
1903	716,810	14,210	85,885	5,786	165	201	108	132
1904	723,430	15,851	88,475	7,826	181	149	82	696

Table XXVII. — Berlin, Germany.

YEARS.	Population.	Total Deaths.[1]	Population of Children under 5 years of age.	Deaths of Children under 5 years of age.	Deaths from Diphtheria.	Deaths from Scarlatina.	Deaths from Typhoid Fever.	Deaths from Measles.
Beginning	1,089,070	.....	142,476					
1880	.....	32,823	.....	19,249	1,198	872	527	376
End	1,123,749	.....	183,060					
1881	.....	31,055	.....	17,483	1,593	903	352	201
End	1,158,539	.....	143,828					
1882	.....	30,465	.....	16,990	1,914	604	357	144
End	1,196,205	.....	146,138					
1883	.....	35,056	.....	19,902	2,651	867	222	1,173
End	1,232,716	.....	144,464					
1884	.....	32,932	.....	18,440	2,446	395	243	295
End	1,271,677	.....	144,620					
1885	.....	31,483	.....	15,558	1,816	409	214	406
End	1,315,656	.....	146,227					
1886	.....	34,293	.....	19,215	1,535	271	181	565
End	1,363,031							
1887	.....	30,336	.....	15,777	1,305	257	193	223
End	1,415,269							
1888	.....	29,298	.....	15,076	1,018	201	188	364
End	1,472,151							
1889	.....	34,460	.....	18,394	1,189	244	290	201
End	1,528,721							
1890	[1] 1,579,524	33,393	[2] 164,370	17,630	1,492	298	143	441
End	[1]	.....	[2]					
1891	1,601,327	.....	.....	16,800	1,010	150	166	130
1892	1,656,715	32,696	172,378	16,319	1,325	53	137	217
1893	1,714,938	36,032	.....	.....	1,578	582	161	341
1894	1,655,235	30,961	176,200	14,649	1,361	443	69	203
1895	1,677,304	33,627	164,258	16,034	934	817	95	175
1896	1,695,313	30,578	.....	13,443	515	333	80	111
1897	1,758,885	30,622	58,339	13,825	507	217	71	161
1898	1,805,054	30,571	56,751	13,595	608	268	78	119
1899	1,817,952	34,011	166,888	14,878	609	525	74	530
1900	1,864,203	35,409	.....	15,498	534	502	109	195
1901	1,891,900	34,091	.....	14,839	469	492	88	174
1902	1,920,459	30,737	.....	11,724	205	272	52	373
1903	1,955,875	31,879	.....	12,254	218	331	63	341
1904	2,040,455	31,557	.....	.....	339	414	75	412

[1] Census of December 1, 1890.
[2] Excluded: Still-born, 1,749, 1,771, 1,759, 1,707, 1,778, 1,848, 1,710, 1,761, 1,756, 1,789, 1,473.

Removal of Bodies.

During the year permits were given for the removal of 380 bodies, chiefly from one cemetery to another.

Still-births.

In living births a larger proportion of males than females is born each year. In still-births the proportion is vastly larger. The still-born males in the City of Boston for the year 1904 were in the ratio of 152 to 100 females. The appended table, XXVIII., shows that there has been a steady decreasing ratio of the still-births to the total births for a period of twenty years.

Table XXVIII. — Still-births by Months with Percentages to Total Births and Ratio to 1,000 Inhabitants for Twenty Years.

	January.	February.	March.	April.	May.	June.	July.	August.	September.	October.	November.	December.	Total.	*Total Number of Living Births.	Percentage to Total Births.	Ratio to 1,000 Inhabitants.
1885	42	41	51	36	50	41	39	42	48	38	44	48	520	11,496	4.33	1.30
1886	38	37	46	62	35	38	46	63	43	38	48	49	543	11,990	4.33	1.35
1887	45	54	40	48	36	44	34	57	37	43	48	48	534	12,137	4.21	1.33
1888	48	48	38	34	52	56	48	40	55	38	48	47	552	12,613	4.19	1.33
1889	43	51	49	54	61	59	46	50	46	51	44	44	598	12,787	4.47	1.42
1890	55	40	52	58	49	42	51	49	54	50	68	59	627	13,289	4.50	1.39
1891	46	47	58	48	55	51	56	49	40	50	57	57	614	13,957	4.21	1.33
1892	44	48	51	57	60	58	51	55	44	54	57	54	633	15,154	4.01	1.34
1893	54	49	52	59	42	41	51	57	51	38	50	61	605	14,602	3.98	1.24
1894	56	56	60	50	69	82	49	45	52	72	65	44	700	15,401	4.35	1.39
1895	38	47	52	62	41	58	56	63	50	39	51	50	607	15,613	3.74	1.21
1896	69	48	51	48	44	57	51	62	50	51	58	59	648	16,484	3.71	1.25
1897	52	55	61	55	62	43	42	46	58	52	40	48	614	16,973	3.49	1.16
1898	50	48	49	61	56	45	55	36	54	49	52	58	613	16,680	3.54	1.13
1899	46	60	41	43	46	52	41	43	35	37	56	39	539	16,247	3.21	.97
1900	51	36	63	53	47	41	49	46	42	57	41	47	573	16,420	3.39	1.02
1901	42	50	45	42	56	46	40	55	44	58	37	61	576	15,580	3.56	1.00
1902	51	50	45	66	37	59	39	66	55	42	50	63	623	15,549	3.85	1.06
1903	58	51	51	53	61	60	53	54	51	55	44	44	635	15,701	3.89	1.06
1904	57	53	62	50	66	60	52	65	54	49	46	49	663	16,211	3.93	1.08
Totals	985	969	1,017	1,039	1,025	1,033	949	1,043	963	961	1,004	1,029	12,017	294,844	.....	.....
Average	49	48	51	52	51	52	47	52	48	48	50	51	601	14,797	.....	.....

*Taken from the records of the City Register.

Table XXIX.—Cremations in the United States, 1876-1904, Inclusive.

CREMATION.

For centuries the method of disposal of the dead was entombment and earth-burial. About a quarter of a century ago cremation of dead bodies was introduced, and this method is now gradually spreading among civilized nations, as will be seen by the following table.

In order to ascertain the annual increasing number of cremations, official inquiries were addressed to the superintendents of the different crematories in the United States and Europe.

CREMATORIES.	Date established.	1876 to 1883.	1884.	1885.	1886.	1887.	1888.	1889.	1890.	1891.	1892.	1893.	1894.	1895.	1896.	1897.	1898.	1899.	1900.	1901.	1902.	1903.	1904.
New York City (U. S. Cremation Co.)	1885	....	...	9	77	67	83	106	160	187	186	232	243	296	330	331	466	528	602	654	647	720	841
Buffalo, N. Y.	1885	....	....	1	8	17	16	23	30	38	27	30	31	41	28	44	40	43	67	50	60	55	74
Troy, N. Y.	1890	....	....	....	....	....	....	....	4	10	14	15	12	10	18	14	13	20	16	19	23	20	20
Swinburne Island, N. Y.	1889	....	....	....	....	....	....	....	2	....	60	28	8	1	1	3	3	4	2	3	3	2	....
Waterville, N. Y.	1893	....	....	....	....	....	....	....	....	....	....	1	1	6	5	4	4	6	10	1	6	1	5
St. Louis, Mo.	1888	....	....	....	....	....	21	20	42	60	64	72	87	96	86	118	109	123	142	135	136	165	....
Philadelphia, Pa.	1888	....	....	....	....	..	14	28	31	51	62	68	74	88	85	78	114	99	118	118	130	158	160
San Francisco, Cal. (Odd Fellows')	1895	...	....	....	....	....	....	....	....	....	....	....	....	66	101	214	260	347	547	666	614	695	893
Boston, Mass.	1893	....	....	....	....	....	....	....	...	....	....	1	87	88	135	160	167	235	188	171	217	225	211
Cincinnati, O.	1887	....	....	....	....	11	21	34	45	43	34	42	38	66	46	71	59	56	81	89	69	79	92
San Francisco, Cal. (Cypress Lawn)	1893	....	....	....	....	....	....	....	....	....	....	42	111	88	70	54	65	107	98	91	352	169	133
Chicago, Ill.	1893	....	....	....	....	....	....	....	....	...	....	6	42	66	54	82	130	127	188	182	200	201	241
Los Angeles, Cal.	1887	....	....	....	...	7	5	12	17	29	41	37	38	37	37	34	58	52	52	66	.....	83	88

Detroit, Mich.	1887	....	....	....	....	3	10	14	24	21	33	47	22	31	29	44	51	58	31	56	53	61	62
Pittsburg, Pa.	1886	....	....	...	14	9	11	8	9	13	14	13	10	13	14	16	23	19	31	24	20	19	24
Baltimore, Md.	1889	....	....	...	....	....	....	3	5	12	16	22	15	11	17	21	14	22	18	22	18	11	23
Lancaster, Pa.	1884	....	3	36	14	13	6	1	3	1	3	5	2	1	1	1	2	4	2	2	5	....	....
Davenport, Ia.	1891	....	....	....	....	....	....	....	....	6	7	13	8	8	9	23	17	18	24	29	31	30	33
Milwaukee, Wis.	1895	....	....	....	....	....	....	....	....	....	....	..	....	.....	21	34	30	53	40	45	51	50	57
Washington, D. C.	1896	....	....	....	....	....	....	....	....	....	....	....	....	.....	.....	25	38	25	24	33	32	42	17
Pasadena, Cal.	1895	....	....	....	....	....	....	....	....	....	....	....	....	4	14	13	24	31	26	46	53	51	52
Washington, Pa.	1876	25	13	1	1	....	....	....	....	....	....	....	....	.....	.....	.....	.....	.....	1	1	....	....	....
St. Paul, Minn.	1897	....	....	....	....	....	....	....	....	....	....	....	....	.....	.....	2	11	32	17	20	20	15	14
Fort Wayne, Ind.	1895	....	....	....	....	....	....	....	....	....	....	....	....	.....	.....	5	1	3	4	4	6	2	....
Mt. Auburn, Mass. (Cambridge)	1900	....	....	....	....	....	....	....	....	....	....	....	....	.....	.....	.....	.....	.....	50	119	134	153	180
Totals	.....	25	16	47	114	127	190	249	372	471	561	674	831	1,017	1,101	1,391	1,609	2,012	2,379	2,646	2,880	3,007	3,020

Table XXX. — Summary of Crematories and Cremations in Several European Cities.

	CREMATORIES.	1878.	1879.	1880.	1881.	1882.	1883.	1884.	1885.	1886.	1887.	1888.	1889.	1890.	1891.	1892.	1893.	1894.	1895.	1896.	1897.	1898.	1899.	1900.	1901.	1902.	1903.	1904.
Germany.	Gotha	1	17	16	33	33	46	69	76	95	110	95	128	111	162	162	153	139	132	147	188	179	200	189	218	234	276	301
	rg	..	....	....	....	....	....	....	....	....	....	....	....	.....	3	57	50	79	91	96	105	125	151	146	104	164	....	....
	Hamburg	....	....	....	....	....	....	....	....	....	....	....	..	.....	.....	2	48	98	41	70	81	98	111	145	181	187	....	....
	Jena	....	....	....	....	....	....	....	....	....	....	....	....	.....	.....	.....	.....	.....	.....	.....	.....	21	46	47	81	91	123	198
	Offenbach	....	....	....	....	....	....	....	....	....	....	....	....	.....	.....	.....	.....	.....	.....	.....	....	.....	5	110	82	128	118	123
	Total	1	17	16	33	33	46	69	76	95	110	95	128	111	165	221	251	316	264	313	374	423	513	637	666	804	517	622
England.	London (Woking)	....	....	....	....	....	....	....	3	10	13	28	46	54	99	104	101	125	150	137	173	240	240	301	273	275	*301	358
	Manchester	....	....	....	....	....	....	....	....	....	....	....	....	.....	.....	3	20	47	58	52	51	62	88	84	96	81	86	....
	Glasgow	....	....	..	....	....	....	....	....	....	....	....	....	.....	.....	.....	.....	.....	1	10	16	12	16	20	18	20	24	20
	Liverpool	....	....	....	....	..	....	....	....	....	....	....	....	.....	.....	.....	.....	.....	.....	7	23	23	40	9	40	54	38	40
	Total	....	....	....	....	....	....	....	3	10	13	28	46	54	99	107	121	172	209	206	263	337	384	414	427	430	449	418
Sweden.	Stockholm	....	....	....	....	....	....	....	....	....	13	23	46	27	48	41	51	42	31	47	54	49	54	54	46	46	48	49
	Gottenburg	....	....	....	....	....	....	....	....	....	....	....	....	11	9	11	12	7	3	14	19	24	21	16	16	20	19	18
	Total	....	...	....	....	....	...	....	....	....	13	23	46	38	57	52	63	49	34	61	73	73	75	70	62	66	67	67

France.	Paris	....	....	....	....	....	....	....	....	....	....	....	749	3,388	3,741	3,974	3,911	3,992	4,180	4,423	4,197	4,513	4,554	5,825	†310	300	270	....
	Rouen	....	....	....	....	....	....	....	....	....	....	....	....	....	....	....	....	....	....	....	....	....	5	4	1	6	7	4
	Total	....	....	....	....	....	....	....	....	....	....	....	749	3,388	3,741	3,974	3,911	3,992	4,180	4,423	4,197	4,513	4,559	5,829	311	306	277	4
Switzerland.	Zurich	....	....	....	....	....	....	....	....	....	....	....	21	32	39	39	41	40	44	64	69	82	81	116	126	159	158	209
	Basil	....	....	....	....	....	....	....	....	....	....	....	....	....	....	....	....	....	....	....	....	17	14	20	17	30	30	36
	Total	....	....	....	....	....	....	....	....	....	....	....	21	32	39	39	41	40	44	64	69	99	95	136	143	189	188	245
Denmark	Copenhagen	....	....	....	....	....	....	....	....	....	....	....	....	....	....	....	4	12	18	21	14	18	28	28	34	44	51	47

* Woking 143 and Golder's Green 158 (now called The London Cremation Co., Ltd.).
† The discrepancy is unexplainable.

Table XXXI. — Summary of Cremations in Italian Cities.

*CITIES.	Date of Inauguration.	1876.	1877.	1878.	1879.	1880.	1881.	1882.	1883.	1884.	1885.	1886.	1887.	1888.	1889.	1890.	1891.	1892.	1893.	1894.	1895.	1896.	1897.	1898.	1899.	1900.	1901.	1902.	1903.	1904.
ITALY.																														
Milan	1876	2	9	14	25	40	70	67	44	61	70	61	55	76	85	72	65	66	74	72	64	65	104	92	99	92	107	107	92	....
Lodi	1877	....	6	2	2	5	5	2	2	2	1	4	1	3	3	3	3	1	3	....	1	....	....	....	....	1	....	....	....	....
Rome	1883	....	....	....	....	....	....	....	15	29	43	32	33	59	90	74	47	75	55	61	54	49	37	29	55	52	22	....	....	....
Cremono	"	....	....	....	....	....	....	....	4	15	5	25	9	10	10	5	8	4	3	4	7	3	3	2	3	6	3	1	4	4
Brescia	"	....	....	....	....	....	....	....	5	2	2	5	4	3	2	2	4	1	1	3	2	1	3	3	3	2	1	3	....	3
Iadue	1884	....	....	....	....	....	....	....	....	4	5	5	4	7	5	6	4	3	8	3	3	4	2	3	4	....	....	....	....	....
Udine	"	....	....	....	....	....	....	....	....	2	4	5	....	4	2	3	2	6	2	2	2	1	1	3	2	6	2	....	7	....
Varese	"	....	....	....	....	....	....	....	....	1	1	1	5	....	5	....	1	2	1	....	1	3	3	2	2	....	....	....	....	....
Spezia	1885	....	....	....	....	....	....	....	....	....	1	2	....	....	....	....	....	....	....	....	....	....	....	....	....	....	5	....	3	....
Novara	"	....	....	....	....	....	....	....	....	....	1	2	2	1	3	1	....	7	1	3	1	1	1	2	4	....	....	....	....	....
Florence	"	....	....	....	....	....	....	....	....	....	14	16	26	18	21	20	16	24	18	19	24	11	14	13	14	17	20	20	24	18
Livorno	"	....	....	....	....	....	....	....	....	....	8	13	20	10	20	26	9	16	16	11	9	24	9	13	13	14	22	25	19	....
Asti	"	....	....	....	....	....	....	....	....	....	1	....	4	3	3	2	3	4	....	2	....	1	....	4	....	1	....	....	....	....
Pisa	"	....	....	....	....	....	....	....	....	....	8	3	1	3	2	8	1	7	6	7	3	1	2	2	6	10	....	....	....	....
Alexandria	1886	....	....	....	....	....	....	....	....	....	....	1	....	1	....	....	....	....	....	....	....	....	....	....	....	....		....	....	....
Como	"	....	....	....	....	....	....	....	....	....	....	5	2	2	3	1	2	2	2	....	1	1	3	2	1	1	....	1	1	....
Turin	1887	....	....	....	....	....	....	....	....	....	....	....	1	18	12	10	28	14	22	21	11	22	17	28	14	19	23	17	24	30

Mantua	"	....	....	....	....	....	....	....	....	....	....	....	1	1	2	1	3	4	8	3	4	....	3	2	4	1	5	4	3	8
St. Remo	1888	....	....	....	....	....	....	....	....	....	....	....	....	5	10	10	9	9	9	4	7	5	5	11	6	6	10	4	8	....
Verona	"	....	....	....	....	....	....	....	....	....	....	....	....	3	2	2	2	1	....	3	1	....	3	1	1	1	2	1	2	...
Bologna	1889	....	....	....	....	....	....	....	....	....	....	....	....	....	2	10	12	5	11	3	11	14	20	19	26	22	21	26	26	26
Modena	1890	....	....	....	....	....	....	....	....	....	....	....	....	....	....	2	1	4	1	2	3	3	....	3	1	4	5	1	3	1
Venice	1891	....	....	....	....	....	....	....	....	....	....	....	....	....	....	....	1	7	5	5	5	3	7	4	4	2	7	3	8	8
Spoleto	1894	....	....	....	....	....	....	....	....	....	....	....	....	....	....	....	....	....	....	....	....	....	....	....	....	....	....	....	....	....
Perugia	1895	....	....	....	....	....	....	....	....	....	....	....	....	....	....	....	....	....	....	....	6	4	2	2	3	4	....	....	....	....
Sienna	"	....	....	....	....	....	....	....	....	....	....	....	....	....	....	....	....	....	....	....	....	3	2	1	....	....	....	2	3	....
Bera	1897	....	....	....	....	....	....	....	....	....	....	....	....	....	....	....	....	....	....	....	....	....	1	....	....	1	....	....	....	....
Total	.....	2	15	16	27	45	75	69	70	116	164	180	168	227	282	258	221	262	246	228	220	219	242	241	265	262	255	215	227	98

* Dott Lodovico Forresti Statistica delle Cremazioni esequila in Europa Nel Sicolo XIX., 1876-1900. Edito a cura della Società di Cremazioni in Bologna.

Table XXXII. — Comparative Death-rates per 10,000 Inhabitants from Pulmonary Tuberculosis in some American and Foreign Cities for Ten Years, 1895-1904, Inclusive. *

Years.	Boston, Mass.	Philadelphia, Pa.	New York, N.Y. (old city).	Chicago, Ill.	Brooklyn, N.Y. (old city).	St. Louis, Mo.	London, England.	Paris, France.	Berlin, Germany.	Vienna, Austria.	Glasgow, Scotland.	Liverpool, England.
1895	26.92	21.04	27.86	13.56	23.17	17.85	18.15	42.25	24.07	.....	22.76	17.24
1896	25.72	21.15	26.20	14.27	21.89	18.00	17.59	38.88	23.35	41.60	19.03	18.94
1897	24.37	19.66	24.95	13.41	20.40	16.61	17.62	37.02	21.94	39.31	19.86	18.94
1898	22.90	20.88	25.08	14.64	21.86	16.07	17.68	38.43	20.99	35.40	19.38	18.08
1899	22.27	22.23	26.00	12.90	21.51	17.04	18.88	39.40	22.42	38.67	19.67	19.64
1900	22.23	21.00	25.69	15.30	20.90	17.49	17.50	40.10	24.52	38.46	19.08	19.25
1901	22.96	22.29	24.97	14.19	20.46	18.86	18.18	40.51	21.93	36.23	18.55	18.97
1902	20.65	21.07	22.87	14.04	18.78	18.21	16.64	42.55	20.41	34.40	16.72	18.93
1903	20.05	22.14	24.07	14.26	18.55	17.46	15.92	38.93	19.31	34.14	15.82	17.55
1904	20.65	22.06	24.66	16.20	19.73	19.39	16.55	38.36	19.95	31.44	16.17	17.72

* The death-rates were calculated on the official figures sent from the above cities.

MEDICAL INSPECTION OF SCHOOLS.

TABULATION OF REPORTS OF MEDICAL INSPECTORS OF SCHOOLS OF BOSTON FOR THE YEAR 1904.

List of Diseases Found in the Schools.

I. — SPECIFIC INFECTIOUS DISEASES.

Diphtheria	11
Scarlet fever	10
Measles	264
Whooping-cough	14
Mumps	103
Chickenpox	78
Influenza	20
Syphilis	6
Tuberculosis	10

II. — DISEASES OF THE ORAL AND RESPIRATORY TRACT.

1. Mouth.

Stomatitis:	
(*a*) Simple (erythematous),	6
Aphthous herpetic	12
Alveolar abscess	14

2. Pharynx.

Acute pharyngitis	140
Hypertrophic pharyngitis (acute and chronic)	10

3. Tonsils.

Acute follicular tonsillitis	465
Hypertrophic tonsillitis	222
Abscess	2

4. Uvula.

Elongation	13

5. Nose.

Acute rhinitis	24
Chronic rhinitis	12
Purulent rhinitis	3
Ozaena	8
Epistaxis	7
Deviations of septum	3

6. Naso-Pharynx.

Naso-pharnygitis (post-nasal catarrh)	37
Adenoid disease	190

7. Larynx.

Acute laryngitis	29
Chronic laryngitis	4

8. Bronchi.

Acute bronchitis	114
Chronic bronchitis	3

III. — DISEASES OF THE EAR.

Foreign bodies (cerumen, etc.)	5
Otitis media, catarrhal, acute and chronic	29
Otitis media, suppurative, acute	34
Otitis media, suppurative, chronic	15
Imperfect hearing (without visible cause)	40

IV. — DISEASES OF THE EYE.

1. Foreign bodies	23

2. Eyelids.

Blepharitis	141
Stye	32
Ptosis	4

3. Lachrymal Organs.

Abscess	2

4. Conjunctiva.

Conjunctivitis:	
(*a*) Acute catarrhal	206
(*b*) Purulent	4
(*c*) Phlyctenular	6
(*d*) Granular	17

5. Cornea.

Interstitial keratitis	2
Ulcer	11
Opacity	16

6. Iris.

Iritis	2

7. Muscles.

Strabismus	23
Nystagmus	2
Imperfect sight (without visible cause)	223

V. — DISEASES OF THE SKIN.

Acne	35
Alopecia areata	5
Dermatitis	71
Eczema	376
Erythema multiforme	2
Erythema simplex	45
Furunculus	38
Herpes simplex	193
Herpes zoster	5
Impetigo contagiosa	430
Pediculosis	2,327
Pemphigus	11
Pruritus	6
Psoriasis	8
Scabies	216
Seborrhœa	21
Tinea favosa	30
Tinea tricophytina	95
Urticaria	56
Verruca	15

VI. — MISCELLANEOUS DISEASES.

Anæmia	61
Debility	124
Headache (habitual)	91
Cervical adenitis	109
Chorea	16
Ulcer	34
Deformities (spinal and extremities)	17
Sprains	16
Fractures	11
Contusions	35
Wounds	146
Abscess	46
Dental caries (painful)	31
Neuralgia	8
Epilepsy	13
Rheumatism	15
Cardiac diseases	39
Gastric diseases	42
Intestinal diseases	63
Urinary diseases	5
Vaccinations (performed)	333
Certificates of vaccination	2,179
Unclassified	309

SUMMARY.

Specific infectious diseases	516
Oral and respiratory diseases	1,318
Diseases of the ear	123
Diseases of the eye	714
Diseases of the skin	3,985
Miscellaneous diseases	3,743
Found free from disease	5,753
Total	16,152

Number of pupils examined in the schools	16,152
Number recommended to be sent home	3,259
Number consultations with teachers (about pupils returning to school, etc.)	2,372

MEDICAL INSPECTORS AND SCHOOLS.

Dist.

1. W. D. Kelly, M.D., 57 Hancock street, city (Tel. Hay. 606–4), Hancock Grammar and Eliot Grammar and their Primaries.
2. M. P. Smithwick, M.D., 156 Mt. Vernon street, city (Tel. Hay. 1519), St. Mary's, St. Stephen's, St. Leonard, Sacred Heart Parochials, Moon-street Primary, Washington Grammar and Baldwin Primary.

Dist.

3. W. S. Boardman, M.D., 63 Mt. Vernon street, city (Tel. Hay. 2184), Bowdoin Grammar and Primaries.
4. C. Morton Smith, M.D., 437 Marlboro' street, city (Tel. B. B. 731), Prince Grammar and Primaries, and Horace Mann School for Deaf.
5. G. S. C. Badger, M.D., 485 Beacon street, city (Tel. B. B. 1128–2), Quincy Grammar and Winthrop Grammar and their Primaries.
6. J. L. Ames, M.D., 72 Chestnut street, city (Tel. Hay. 1188), Brimmer Grammar and Primaries and St. James' Parochial.
7. S. H. Ayer, M.D., 318 Shawmut avenue, city (Tel. Tre. 663), Franklin Grammar and Rice Grammar and their Primaries, Cathedral, Sanctuary Choir and Holy Trinity, German, Parochials.
8. T. C. Erb, M.D., 159 St. Botolph street, city (Tel. B. B. 1607), Dwight Grammar and Everett Grammar and their Primaries.
9. A. W. Fairbanks, M.D., 362 Commonwealth avenue, city (Tel. B. B. 84), Sherwin Grammar and Hyde Grammar and their Primaries, Cottage-place Kindergarten.
10. J. S. Brownrigg, M.D., 16 Delle avenue, Rox. (Tel. Rox. 258), Dudley and Dillaway Grammars and their Primaries, and St. Francis' Parochial.
11. H. J Perry, M.D., 636 Beacon street, city (Tel. B. B. 996), Martin Grammar and Comins Grammar and their Primaries, Smith-street Parochial.
12. D. N. Blakeley, M.D., 255 Warren street, Rox. (Tel. Rox. 628–2), Dearborn Grammar and Primaries.
13. T. J. Murphy, M.D., 372 Dudley street, Rox. (Tel. Rox. 570), Hugh O'Brien Grammar and Primaries, St. Patrick's Parochial.
14. M. J. Cronin, M.D., 470 Warren street, Rox. (Tel. Rox. 382), Lewis Grammar and Primaries, Roxbury High School and St. Joseph's Parochial.
15. J. E. Butler, M.D., 59 Perham street, W. Rox. (Tel. Rox. 877–9), Phillips Brooks Grammar and Primaries and St. John's Parochial.
16. J. C. D. Pigeon, M.D., 27 Elm Hill avenue, Rox. (Tel. Rox. 1236–2), George Putnam Grammar and Primaries and West Roxbury High School.
17. H. M. Emmons, M.D., 335 Centre street, J. P. (Tel. Jam. 356–3), Lowell Grammar and Primaries, Cheverus Parochial and Jefferson Grammar.

Dist.

18. J. S. H. Leard, M.D., 392 Arborway, J. P. (Tel. Jam. 417–3), Agassiz Grammar and Bowditch Grammar and their Primaries.
19. J. P. Broidrick, M.D., 67 South street, J. P. (Tel. Jam. 268–2), Charles Sumner and Primaries and Leo XIII. Parochials.
20. H. B. Stevens, M.D., 79 Park street, W. R. (Tel. Jam. 657–2), Longfellow Grammar and Primaries.
21. F. C. Jillson, M.D., 11 Hastings street, W. R. (Tel. Jam. 270), Robert G. Shaw Grammar and Primaries.
22. J. T. Cutler, M.D., 20 Crawford street, Rox. (Tel. Rox. 1246–3), Edward Everett Grammar and Primaries and Harbor View-street Primary.
23. D. G. Eldridge, M.D., 15 Monadnock street, Dor. (Tel. Dor. 341–2), Mather Grammar and Primaries and St. Peter's Parochial.
24. A. B. Coffin, M.D., 10 Rosedale street, Dor. (Tel. Dor. 77–3), Christopher Gibson Grammar and Primaries.
25. R. M. Merrick, M.D., 15 Adams street, Dor. (Tel. Dor. 88–2), Mary Hemenway Grammar and Primaries.
26. J. M. Connolly, M.D., 183 Harvard street, Dor. (Tel. Dor. 816–2), Henry L. Pierce Grammar and Primaries and Dorchester High School.
27. J. S. Greene, M.D., 1107 Washington street, Dor. (Tel. Mil. 58–2), Roger Wolcott Grammar and Primaries.
28. W. H. Parker, M.D., 1773 Dorchester avenue, Dor. (Tel. Dor. 364), Gilbert Stuart Grammar and Primary.
29. F. J. Bailey, M.D., 182 Bowdoin street, Dor. (Tel. Dor. 281–1), Minot Grammar and Primaries.
30. H. F. R. Watts, M.D., 6 Monadnock street, Dor. (Tel. Dor. 16–2), John A. Andrew Grammar and William E. Russell Grammar and their Primaries, with the exception of the Harbor View-street Primary.
31. R. M. Cole, M.D., 456 Broadway, S. B. (Tel. S. B. 464–2), Shurtleff Grammar and Primaries and South Boston High School.
32. W. B. Bancroft, M.D., 597 Broadway, S. B. (Tel. S. B. 215–3), Thomas N. Hart Grammar and Primaries and Gate of Heaven Parochial, Lincoln Grammar, Choate Burnham Primary.
33. G. P. Morris, M.D., 702 Broadway, S. B. (Tel. S. B. 201–4), Gaston Grammar and Primaries, Oliver Hazard Perry Grammar, Tuckerman Primary, South Baptist Church School.

Dist.

34. J. H. Sherman, M.D., 534 Broadway, S. B. (Tel. S. B. 228–2), Bigelow Grammar and Primaries.
35. F. W. Stuart, M.D., 550 Broadway, S. B. (Tel. S. B. 210), Norcross Grammar and Primaries and St. Augustine Parochial.
36. F. J. Weller, M.D., 580 Broadway, S. B. (Tel. S. B. 270), Lawrence Grammar and Primaries and SS. Peter and Paul Parochial.
37. J. G. Dearborn, M.D., 2 Wood street, C. D. (Tel. C. D. 414), Harvard Grammar and Primaries and St. Mary's Parochial.
38. Francis Magurn, M.D., 112 Main street, C. D. (Tel. C. D. 278–4), Frothingham Grammar and Primaries.
39. Joseph Williams, M.D., 32 Monument square, C. D. (Tel. C. D. 385–2), Warren Grammar and Primaries.
40. W. J. McNally, M.D., 31 Monument square, C. D. (Tel. C. D. 495–2), Prescott Grammar and Primaries and Charlestown High School.
41. J. F. O'Brien, M.D., 401 Bunker Hill street, C. D. (Tel. C. D. 200), Bunker Hill Grammar and Primaries and St. Francis de Sales Parochial.
42. W. H. Ensworth, M.D., 40 Princeton street, E. B. (Tel. E. B. 219–2), Adams Grammar and Primaries and Boys' and Girls' Assumption Parochials.
43. E. F. O'Shea, M.D., 5 Chelsea street, E. B. (Tel. E. B. 259–3), Lyman Grammar and Primaries, East Boston High and Holy Redeemer Parochial.
44. W. H. Grainger, M.D., 408 Meridian street, E. B. (Tel. E. B. 212), Chapman Grammar and Primaries and Sacred Heart Parochial.
45. H. L. Plummer, M.D., 728 Saratoga street, E. B. (Tel. E. B. 334–2), Emerson Grammar and Primaries, Paul Jones Grammar and Star of the Sea Parochial.
46. O. H. Marion, M.D., 22 Harvard avenue, Allston (Tel. B. D. 172–2), Washington Allston Grammar, Harvard Primary, Everett Primary, and Webster-avenue Primary.
47. H. S. Rowen, M.D., 30 Bennett street, B. D. (Tel. B. D. 73–2), William Wirt Warren Primary, Auburn Primary, Hobart-street Primary and Oak-square Primary, and the St. Columbkille Parochial.
48. H. E. Marion, M.D., 5 Sparhawk street, B. D. (Tel. B. D. 45–2), Brighton High, Bennett Grammar, Winship Primary and Aberdeen Primary.

Dist.

49. W. F. Temple, M.D., 240 Huntington avenue, city (Tel. B. B. 622), Normal, Boys' Latin, English High, Girls' Latin, Girls' High and the Mechanic Arts High Schools.

50. W. P. Coues, M.D., 90 Charles street, city (Tel. Hay 1535-2), Wells Grammar, Phillips Grammar and their Primaries.

CULTURE STATIONS.

To insure *free* delivery at the laboratory the same day, specimens must reach the stations before the hours given below. After these hours and up to 9 P.M. cultures may be sent, *at the physician's expense*, direct to laboratory.

			Time Limit for Specimens. P.M.
Laboratory,	739 Boylston street,	City,	6.00
Baker, Chester A.,	Mass. ave., cor. Boylston street,	"	5.30
Burden, R. M., & Co.,	308 Hanover street,	"	5.00
Canning Henry,	109 Green street,	"	4.30
Colley, Frank,	610 Tremont street,	"	4.30
Connelly's Pharmacy,	146 Harrison avenue,	"	5.00
Corner, William,	Washington st., cor. Mass. avenue,	"	4.30
Countie, C. J., & Co.,	29 Charles street,	"	5.00
Guild, Frank O.,	Boylston and Exeter streets,	"	5.30
Hubbell & McGowan,	Mass., cor. Huntington avenue,	"	5.00
Metcalf, Theo., Co.,	Copley square,	"	5.00
Metcalf, Theo., Co.,	39 Tremont street,	"	4.00
Pratt, Fred L.,	575 Columbus avenue,	"	5.00
Sheppard, S. A. D.,	Dover and Washington streets,	"	4.00
Wheeler, W. D.,	Mass. avenue and Beacon street,	"	5.00
Downey & McCormick,	Thompson square,	Charlestown,	4.00
Draper, William C.,	Sullivan square,	"	4.00
Clark & Mahoney,	101 Saratoga street,	East Boston,	4.00
Clark & Mahoney,	714 Saratoga street,	"	3.30
Cramer, Max,	1212 Columbus avenue,	Roxbury,	4.00
Gavin, A. L.,	Warren and Regent streets,	"	4.00
Warren Pharmacy,	648 Warren street,	"	4.00
Reid, T. T.,	3101 Washington street,	"	4.00
Sawyer, W. F.,	1152 Tremont street,	"	4.30
Somers, M. W.,	210 Blue Hill avenue,	"	4.00
Alexander, G. H.,	100 Dorchester street,	South Boston,	3.00
Flynn, C. P.,	Dorch. ave. and Dorch. street,	"	4.00
Jones, J. T.,	855 Fourth street,	"	3.00
Cuddyer & Joyce,	141 West Broadway,	"	4.00
Archer, Fred W.,	1181 Washington street,	Dorchester,	2.00
Connolly & Davis,	1434 Dorchester avenue,	"	4.00
Connolly & Davis,	760 Washington street,	"	4.00
Connolly & Davis,	64 Walnut street, Neponset,	"	4.00
Copley, A. H.,	544 Columbia road,	"	3.30
Fairfield, Wm. H.,	1758 Dorchester avenue,	"	4.30
Harring & Teele,	Harvard and Washington streets,	"	4.00
Tripp, A. H.,	573 Talbot avenue,	"	4.00
Tessier Bros.,	Dorch. and Savin Hill avenues,	"	4.30
Ernst, Frank F.,	186 Lamartine street,	Jamaica Plain,	4.30
Ernst, Frank F.,	281 Centre street,	"	4.30
Flynn, George W.,	154 Green street,	"	4.30
Rogers, C. B., & Co.,	701 Centre street,	"	4.30
Jeffers, S. T.,	738 South street,	Roslindale,	3.00
Swallow, F. O.,	1904 Centre street,	West Roxbury,	1.00
The Allston Drug Co.,	373 Cambridge street,	Allston,	4.30
Warren, G. W.,	343 Washington street,	Brighton,	4.00

CONTAGIOUS DISEASES.

The reduction in the mortality from diphtheria since 1895 has been due principally to the extensive use of antitoxin

and skilful intubation, both in hospital and in the homes. We have been less fortunate in discovering the means by which the morbidity from this disease may be reduced proportionately. This is not likely, however, in the presence of the numerous cases of mild, unrecognized diphtheria, and the large numbers of well people who carry the virulent bacilli in their throats and noses without knowing it. Both classes can and do convey the disease to susceptible persons. Our average annual percentage of mortality to the total number of cases of diphtheria for ten years prior to the use of antitoxin in 1895 was 35.66 per cent. The percentage of mortality since 1895 has been 11.53 per cent.

Consumption, though steadily decreasing, principally through educational measures, is left too much to itself on account of insufficient hospital accommodations. This subject was treated in our last annual report, and there is nothing new to be said.

No case of smallpox was found in this city during the calendar year ending December 31, 1904.

If simple isolation and disinfection have been responsible for the greatly diminished morbidity and mortality from scarlet fever in Boston since 1877, they have been more effective than in any other infectious disease in our city. Smallpox alone has been diminished as much, but in that disease we have the advantage of vaccination, which supercedes all other measures. Our annual mortality from scarlet fever for ten years previous to 1877 averaged 317, and for the 28 years since it has averaged 116. The average annual number of deaths from smallpox in Boston from 1840 to 1873 inclusive was 86.7, and from 1874 to 1904 inclusive 10.9.

ALLEYWAYS.

The Board has continued to select and require that such alleyways as cannot be kept in a good sanitary condition without paving and draining be so treated. During the fiscal year ending January 31, 1905, there were paved and drained by order of the Board 73,994 square feet of such alleyways, an increase of 35,741 over the year previous.

This work was done under the law of 1894, chapter 119, which is as follows:

SECTION 1. Whenever the Board of Health of the City of Boston shall adjudge that the public health requires and shall order that the surface of any private passageway in said city shall be paved or otherwise provided with a road-bed, the owners of said private passageway shall forthwith pave or lay said road-bed

in accordance with said order and in a manner and with materials satisfactory to said Board.

Sect. 2. In case of objection by any owner of property to the paving of such private way that may be so ordered, the Board of Health, or a majority thereof, shall view the premises, and if so desired give a hearing to parties interested.

Sect. 3. Any justice of any court having jurisdiction in equity may, on the petition of the Board of Health of said city, enforce the provisions of this act by any proper process or decree.

Sect. 4. This act shall take effect upon its passage.

[*Approved March 15, 1894.*

The application of this law was found to be necessary in order to accomplish any of this work, as under the law of 1898, chapter 219, which placed this work under the Board of Street Commissioners, it was found that they had no funds available for this work, and the outlook was not favorable for anything to be done for some time. The following passageways have been paved during the year:

Adams place.
Alley from 14 Brighton street.
Brighton-street avenue.
Boylston place.
Alley between Bradford street and Shawmut avenue.
Alley between Berwick park and West Newton street.
Cambridge-street avenue.
Alley from 231 Chambers street.
Poplar court.
Fulton-street court.
Alley from No. 1 Wall street.
Van Rensselaer place.
Mechanic street, off Hanover street.
North to Cross street.
Revere place.
Willow park.
McLean court.
Pitts-street place.
Alley between Norway and Dundee streets.
Alley between Fay and Dover streets.
Russell place.
Alley between Harrison avenue and Oxford place.
Oxford place.

Vacation and Removal of Buildings.

Under chapter 219, Acts of 1897, amended by chapter 222 of Acts of 1899, 127 were ordered to be vacated, after an examination and adjudication by the Board of Health.

All of these were so repaired as to warrant the Board in rescinding its order to vacate. Under the same authority, the Board ordered and secured the removal of 209 buildings and parts of buildings during the fiscal year. The annual destruction of such buildings since the enactment of this law has been as follows:

1898	1899	1900	1901	1902	1903	1904	Total
41	78	55	38	144	161	203	720

GALLOP'S ISLAND.

All of the buildings on the island, twenty-one in number, have been thoroughly repaired and repainted during the year at a cost of $4,099.10. The light sea wall for the protection of the south side of the island, where the sea in heavy storms has carried away considerable material, has been extended and strengthened during the season, and the banks graded to prevent further loss. This work has been done wholly by the superintendent and the permanent help on the island with stone gathered from the beaches. The shore end of the wharf has been lifted out of place and considerable damage done by a heavy storm recently, and will require repairs to the extent of about one thousand dollars. This will be done by replacing the present wooden structure with solid concrete filling on the advice of the City Engineer.

QUARANTINE.

The duties in the Quarantine department have been administered by the same officers during the past year, and without uncommon incident worthy of special mention. The property of this branch of our service has been well cared for and is in fair condition. The hospitals have been in use a large part of the year in the care of the ordinary infectious diseases, which are taken from incoming vessels and for those who have been exposed to infection. The latter are held during the time necessary for the development of the suspected disease. More lepers than usual have been cared for during the last year, due in part to the fact that the State has been unable to find a satisfactory place in which to handle those who should be provided for in a State institution. The State is now paying the expenses of the three lepers we have on hand, and have agreed to remove them as soon as it can find a suitable place for their maintenance. There is a bill now before Congress, with good chances for success, to provide a national home for the care

of all lepers found in the United States. This is a most excellent proposition, and one which the whole country should be pleased with.

A small steamer was purchased in December for use in quarantine at such times as the regular steamer may be disabled and undergoing repairs, instead of hiring other boats at an expense of forty dollars per day.

Poultry.

During the month of October the Board found it necessary to pass the following regulation respecting the killing and keeping of poultry:

Oct. 17, 1905.

Voted, To amend regulation of July 16, 1896, as amended on July 24, 1900, concerning the keeping and killing of poultry, to read as follows:

Voted, That no live chickens, geese, turkeys, ducks or other fowls shall be brought into or kept or held or offered for sale or killed in any place in the city of Boston without a permit therefor in writing from the Board of Health, which permit shall be subject to revocation by said Board at any time; and it is further

Ordered, That no carcass of poultry shall be plucked in said city except in such places as are now or may hereafter be assigned by said Board for said purpose; and it is further

Ordered, That no carcass of unplucked poultry shall be brought into or exposed or offered for sale or sold in said city.

Dumping Grounds.

The growth of the city, and with it the enormous increase of waste matter to be gathered up and so disposed of as to prevent its becoming a source of annoyance and sickness, call for greater care in its disposal. The Board respectfully begs to refer again to its recommendation in its annual report of 1895 for the systematic burning of this waste material in several sections of the city and at moderate cost, to abate one of the great sources of annoyance and complaint throughout the city.

Nuisances Abated.

The following table shows the number of nuisances abated by owners or occupants of premises, upon notice from the Board of Health:

	January.	February.	March.	April.	May.	June.	July.	August.	September.	October.	November.	December.	Total.
House drains repaired	195	114	137	115	157	183	146	134	137	118	113	64	1,613
Vaults cleaned and repaired	1	....	3	23	9	24	16	4	2	7	3	....	92
Traps supplied	38	25	30	26	34	56	43	32	47	47	30	12	420
Yards cleaned	11	29	246	400	590	156	104	161	106	65	61	24	1,953
Cellars cleaned	129	139	177	113	135	201	131	139	136	98	60	49	1,513
Cesspools cleaned	2	4	16	62	30	41	45	20	18	23	9	....	270
Water-closets cleaned and repaired	404	266	259	117	138	238	135	131	197	225	114	105	2,329
Number of places from which fowls were removed	1	2	6	20	23	14	4	15	1	2	2	1	91
Supply pipes repaired	126	83	47	15	20	26	17	19	18	10	11	30	422
General cleaning and repairing	56	34	64	39	41	64	47	65	11	89	24	18	552
Dark rooms corrected	68	24	22	19	7	18	5	7	11	24	13	8	226
Dark and unventilated water-closets remedied	106	90	105	49	63	120	36	60	82	69	46	38	864
Exposed manure removed	....	1	5	.....	3	2	8	3	.....	3	1	2	28
Passageways cleaned	4	6	39	51	36	31	15	26	30	12	12	5	267
Sheds cleaned	6	2	13	15	12	34	21	102	7	9	7	1	229
Tenements whitewashed	19	34	105	97	110	134	99	188	152	116	36	28	1,118
Stables cleaned	2	1	1	4	4	7	9	7	7	1	6	....	49
Sundry nuisances abated	11	17	40	29	35	78	51	68	58	34	23	11	455
Rain conductors repaired	7	7	6	11	5	16	11	6	16	15	4	2	106
Roofs repaired	7	16	9	9	18	17	8	12	16	7	1	5	125
Receptacles provided for garbage	9	10	64	68	20	62	45	36	27	25	14	18	398
Places from which swine were removed	.....	....	1	.....	3	.....	1	.....	.....	.....	2	....	7
Stagnant water removed from vacant land	.....	....	2	10	31	33	3	6	2	4	....	....	91
Vacant lots cleaned	4	1	22	18	48	20	6	13	9	11	6	....	158
Houses cleared of dead rats	.....	1	3	1	4	1	1	.....	.....	.....	1	....	12
Overcrowded rooms relieved	.....	11	6	4	3	6	4	2	9	2	2	1	50
Gas-pipes repaired	42	25	29	31	61	43	49	47	47	60	31	42	507
Total	1,248	942	1,457	1,346	1,640	1,625	1,060	1,303	1,146	1,076	638	464	13,945

DISINFECTION.

Diphtheria	2,591
Scarlet fever	1,124
Measles	17
Phthisis	1,989
Cancer	19
Typhoid fever	15
Glanders	223
Infected bedding, etc. lots,	78
" books, etc. "	551
" clothing, etc. "	122
" carriages	22
" schools	40
Total	6,781

Rooms disinfected	9,394
Streets	222
Places	1,405
Courts	1,525
Alleys	3,343
Passageways	3,132
Yards	8,586
Cellars	8,254
Gutters	4,841
Water-closets	9,617
Urinals	98
Vacant lots	360
Filthy rooms	4,158
Filthy sheds	7,891
Sinks	11,390
Cesspools	8,856
Total	73,072

MATERIALS USED.

Formaldehyde	1,860 gallons.
Alcohol (for heat)	785 "
Chloride of lime	49,000 lbs.
Bichloride of Mercury	875 "
Chloride of sodium (in mixing)	1,050 "

STABLE.

Hearings were had on fifty-two applications for the occupation of stables with the following result:

Granted	34
Refused	10
Awaiting action	5
Withdrawn	3

PLUMBERS AND GASFITTERS.

During the past year weekly examinations have been held by the Board of Examiners of Plumbers and Gasfitters with the following results:

Plumbers.

Of the 198 applicants registered, 74 asked for masters' and 124 for journeymen's licenses.

Of the number who applied for masters' licenses, 31 passed satisfactory examinations and were granted licenses, and 43 were refused, not having passed satisfactory examinations.

Of those who applied for journeymen's licenses, 50 were granted and 74 refused.

Gasfitters.

Number of applications for licenses referred by Building Commissioner to Board of Examiners . . .		144
Number of examinations held		36
Number of applicants examined by Board . . .		127
Masters	54	
Journeymen	73	
Number of applicants examined, certified by Board to Building Commissioner for license		41
Masters	20	
Journeymen	21	
Number of examination papers rejected, applicants not receiving requisite percentage		86
Masters	34	
Journeymen	52	

APPOINTMENTS.

May 2, 1904, the Board organized by the choice of Dr. Samuel H. Durgin as chairman, and Charles E. Davis, Jr., as secretary.

July 22, Frederick J. Bailey, M.D., was appointed a member of the corps of medical inspectors of schools.

November 28, William D. Kelley, M.D., was appointed one of the medical inspectors of schools in place of Dr. F. J. Cotton, resigned.

December 15, the resignation of Dr. Charles Harrington, after nearly sixteen years of creditable service as inspector of milk and vinegar, was accepted, to take effect on the 31st of December, that he might enter upon the duties of Secretary of the State Board of Health, to which office he was appointed.

January 3, 1905, James O. Jordan, who had served as a chemist in the Bureau of Inspection of Milk and Vinegar for a period of twenty years, was appointed inspector of milk and vinegar in place of Dr. Harrington.

January 30, 1905, Frank B. Gallivan, M.D., was appointed chemist to succeed Mr. Jordan, who had been promoted.

SAMUEL H. DURGIN, M.D., *Chairman*,
DENNIS J. HERN,
THOMAS B. SHEA, M.D.

FINANCIAL STATEMENT.

EXPENDED TO JANUARY 31, 1905.

Board of Health	$12,500 00	
Clerk-hire	11,136 28	
Messenger service	599 94	
Sanitary Inspectors	34,809 61	
Inspector of Animals and Meats	1,429 89	
Medical officers	6,275 00	
Disinfection	22,643 89	
Smallpox Hospital	3,139 82	
Contagious diseases other than smallpox	70 00	
Medical inspection of schools	9,866 67	
Vaccination	335 79	
Laboratory	13,379 31	
Nuisances	1,376 14	
Morgue	206 93	
Postage	262 50	
Telephones	1,410 04	
Travelling expenses — officers	1,772 73	
Office expenses	2,711 76	
Horse and vehicle — Board of Health and Medical Inspectors	3,590 58	
Stationery	636 75	
Printing	6,868 70	
Advertising	158 40	
Examination of plumbing and gasfitters	450 00	
Inspection of milk and vinegar	11,196 72	
Inspection of provisions	2,597 23	
Superintendent of Pedlers	2,388 36	
Removal of buildings	10,365 79	
Quarantine, sundries, and Port Physician	2,925 18	
Quarantine, Gallop's Island	11,542 16	
" steamer "Vigilant"	17,793 51	
		$194,439 68

INCOME.

Quarantine	$6,441 00
Inspection of milk and vinegar	752 50
Smallpox	5,833 42
Leprosy	508 80
Abating nuisances	171 72
Total	$13,707 44

INVENTORY OF PROPERTY IN CHARGE OF THE BOARD OF HEALTH.

Office No. 11 Old Court House, office furniture and records.
Bacteriological Laboratory, 739 Boylston street, furniture and scientific equipment.
Smallpox Hospital, Southampton street—
- One building used as a hospital.
- One building used as a disinfecting plant.
- One building for quarantining suspected cases of rabies in dogs.

Milk inspection, office and laboratory at 30 Huntington avenue, with fittings and chemical apparatus for the examination of milk and vinegar.
Morgue, North Grove street.
Disinfecting building in North Grove street, for the storage of disinfectants — 12 horses, 5 wagons, 3 ambulances, 2 vans, 5 pungs, 1 undertaker's wagon, and 44 regenerators.
Quarantine steamer "Vigilant," with equipment.
Quarantine launch "Relief."
Gallop's Island, with the following buildings, etc.:
- Rag-shed for the disinfection of rags.
- 4 polling booths.
- 2 detention-houses.
- 1 bath-house.
  - Smallpox hospital.
  - Yellow fever hospital.
  - Overseer's house.
  - Barn.
  - Laboratory.
  - Carpenter shop.
  - Blacksmith shop.
- 2 wagons.
  - Ambulance.
  - Farming, carpenter, and blacksmith tools.
- 2 horses.
- 3 cows.

REPORT OF DIRECTOR OF BACTERIOLOGICAL LABORATORY.

To the Board of Health:

Gentlemen, — I have the honor to submit the following report for the year ending January 31, 1905; an appendix giving tabular summaries of the routine work is included also.

New Laboratory.

Plans were made and approved during March and April, 1904, for the removal of the laboratory from the outgrown quarters in the Sudbury building, corner of Sudbury and Hawkins streets, in which the work had been carried on since May 10, 1898, to a new location on Boylston street. The usual delays and postponements incidental to such moves occurred, and the new laboratory was not in operation until August 29, 1904, at which date the final transfer took place. No interruption of the routine work was permitted, but special investigations were much hampered and had to be abandoned in most instances, the reorganization of the work, consequent on the change of location and quarters, occupying a long time after this date.

The new laboratory, which presents a number of original features, was described rather fully in the "Boston Medical and Surgical Journal," November 10, 1904; and also in the "British Lancet," October 22, 1904.

The most satisfactory feature, from the executive standpoint, and the standpoint of the physician, has been the introduction of a new device, original with the Director of this laboratory, for the delivery of cultures directly into an incubator. This device is available to a messenger from the physician at any hour, after the laboratory closes at 6 P.M. About 100 cultures per month have arrived in this way, notwithstanding that this winter has been exceptionally free from outbreaks of diphtheria. All of these cultures would have been delayed about 36 hours under the old methods. About half of them were taken by the physician after 6 P.M.

Special Work.

Under instructions from the Board of Health, the suitability of certain cheap summer drinks for the growth of

typhoid bacilli was tested. In the samples tested, typhoid bacilli died out after 14 hours.

NEW DEVICES.

Porous tops for Petri dishes (described Journal "Medical Research," December, 1904). — These were devised by the Director of the laboratory as a method for preventing spreaders on agar plates, and have since been quite widely adopted. Their use has been recommended in the Revised Report of the Committee on Standard Methods of Water Analysis of the American Public Health Association.

Method for preparing specimens for staining flagella (devised as above, described in the same Journal and similarly incorporated in the recommendations of the committee above mentioned).

Staining bath for Gram's method (devised as above; not yet published).

A Method of Preparing Dialysing Membranes (devised as above, not yet published). — These membranes are sterilizable repeatedly in the autoclave, resistant to rough handling, preservable indefinitely, uninjured by drying, and always ready for use.

A New Form of Water Pressure Filter for Toxins, Mallein, etc. (devised as above, not yet published).

FREE VACCINE, ANTITOXIN AND MALLEIN.

This laboratory now acts as a depot for the distribution to physicians of vaccine and antitoxin made by the Massachusetts State Board of Health, and supplies mallein, made in this laboratory, to veterinarians.

LABORATORY ROUTINE.

Laboratory Address. — 501 Boylston Chambers, 739 Boylston street. Telephone, Back Bay 1500.

Hours for Receiving Specimens. — Specimens are received from culture stations at the laboratory daily throughout the year from 8.30 A.M. to 6 P.M. Special deliveries may be made after 6 P.M. all night long. (See below.)

Hours for Examinations. — The laboratory is open for examination of specimens from 8.30 A.M. to 5 P.M., except that on Saturdays the closing hour is 12 M., and on Sundays and legal holidays 10 A.M.

Transmission of Specimens. — Outfits for specimens from *Tuberculosis*, *Diphtheria*, *Typhoid*, and *Malaria* are kept at

certain drug stores appointed for the purpose, and known as "culture stations." (See page 42.)

If other examinations than these are required, the laboratory should be consulted by telephone (1500 Back Bay) before the specimen is taken.

If special examinations are required the specimens should be sent by special messenger at the physician's expense, and the attention of the laboratory should be specifically called to the specimen at the time of its delivery.

After the specimen is obtained from the patient it may be taken directly to the laboratory. If preferred, specimens from cases of *Tuberculosis* and *Diphtheria* may be returned to a culture station. They must not be mailed under any circumstances. If received at the culture station early enough to reach the laboratory before 6 P.M., they are forwarded free to the laboratory the same day. (A list of the culture stations with the hours up to which cultures may be left to be forwarded on that day is enclosed in every diphtheria box.) Late cultures (*i.e.*, too late for reception at the culture stations) may be sent to the laboratory at the physician's expense at any time during the night, and may there be dropped by the messenger through a shute directly into an incubator, so that they become ready for examination next morning. *Typhoid* and *Malaria* specimens should not be left at the stations, but should be sent directly to the laboratory by mail.

Miscellaneous. — The usual routine chemical analyses of formaldehyde, chloride of lime, etc., were made under instructions from the Board of Health by the assistant bacteriologist, B. R. Rickards; also, analyses and human and animal tests concerning the blistering qualities of a variety of lime used in the building trades. A sample of meat was tested November 1, 1904, for ammonia, formaldehyde, boric and salicylic acids, on complaint of a citizen to the Board of Health. The results were negative. Several examinations for lepra bacilli proved positive microscopically, guinea pigs inoculated with the material to exclude tuberculosis proving negative for tuberculosis. Several examinations of suspected rabic dogs were made with negative or doubtful results. The Board instructed Mr. B. R. Rickards to make a report on the conduct of milk examinations in Philadelphia, and the report was made in January, 1905.

Note on Clinical error in Diphtheria Diagnosis. — In previous reports (1902–1903) calculations have been given to show by two different methods the probable error of the physician in the purely clinical diagnosis of diphtheria.

These calculations indicated that at least 38 per cent. of the cases reported as diphtheria, without bacteriological examination, are really not diphtheria. A statement to this effect was published in the "Boston Medical and Surgical Journal" and led to some misapprehension, *i.e.*, that the *total reported morbidity* of Boston for diphtheria should be discounted 38 per cent. Reference to the above reports will at once show this 38 per cent. discount ought of course to be applied only to the cases reported on clinical grounds alone. Now, in Boston, from 70 to 80 per cent. of the total reported cases receive bacteriological confirmation (about 40 per cent. at this laboratory, the remainder at the South Department). Hence, only 20 to 30 per cent. of the cases reported in Boston are reported on clinical grounds alone. As it is only to these that the 38 per cent. discount applies, it follows that the total morbidity should be discounted only by *38 per cent. of 20 per cent.—30 per cent.*, *i.e.*, 7.6 per cent. to 11.4 per cent.

A résumé of the work of this laboratory from 1898 to 1903 is given in the Annual Report for 1903.

Respectfully submitted,

HIBBERT WINSLOW HILL,
Director of Laboratory.

APPENDIX TO LABORATORY REPORT.

TABLE SUMMARIZING ROUTINE EXAMINATIONS FOR YEAR ENDING JANUARY 31, 1905.

	Diphtheria.	Tuberculosis.	Typhoid.	Glanders.	Malaria.[1]	Other diseases.[2]	Total.	Average per day.
February, 1904	883	273	83	5	5	4	1,253	
March	959	304	74	19	8	11	1,375	
April	810	316	77	11	17	9	1,240	
May	747	305	83	14	15	14	1,178	
June	677	268	75	11	15	6	1,052	
July	492	185	90	8	9	2	786	
August	369	188	148	17	13	1	736	
September	635	230	162	9	18	9	1,063	
October	895	225	110	18	14	8	1,270	
November	909	211	96	10	8	7	1,241	
December	1,015	263	76	9	7	5	1,375	
January, 1905	846	347	90	16	5	15	1,319	
Totals	9,237	3,115	1,164	147	134	91	13,888	

TABLE SUMMARIZING ROUTINE EXAMINATIONS FOR SEVEN YEARS ENDING JANUARY 31, 1905.

1904–1905	9,237	3,115	1,164	147	134	91	13,888	38
1903–1904	8,780	2,914	1,088	175	98	46	13,101	36
1902–1903	7,729	2,322	984	140	98	32	11,305	31
1901–1902	11,304	1,957	1,049	158	85	52	14,605	40
1900–1901	18,889	1,021	1,014	119	38	44	21,125	57
1899–1900	7,930	.....	483	65	19	29	8,526	24
1898–1899 (9 months)	3,948	.....	122	.....	.....	.....	4,070	15
Totals	67,817	11,329	5,904	804	472	294	86,620	35

[1] Nine positives. [2] Including gonorrhœa, influenza, pneumonia, etc.

Table No. I. — Diphtheria.

SHOWING CULTURES CLASSIFIED.

	Positive.	Negative.	No Growth.	Total.
Primary	1,114	4,549	89	5,752
Secondary	978	2,470	37	3,485
Total	2,092	7,019	126	9,237

Table No. II. — Diphtheria.

SHOWING CASES CLASSIFIED.

	POSITIVE.		NEGATIVE.		NO GROWTH.	TOTAL.		TOTAL.			Grand Total.
	For Diagnosis.	For Release Only.	For Diagnosis.	For Release.	For Diagnosis Only.	For Diagnosis.	For Release Only.	Positive.	Negative.	No Growth.	
	1	2	3	4	5	6	7	8	9	10	
1904.											
February	82	13	424	11	1	507	24	95	435	1	531
March	98	17	476	19	2	576	36	115	495	2	612
April	102	17	344	22	2	448	39	119	366	2	487
May	111	19	297	28	3	411	47	130	325	3	458
June	91	15	220	22	.....	311	37	106	242	....	348
July	57	15	171	27	.....	228	42	72	198	....	270
August	48	9	157	24	2	207	33	57	181	2	240
September	88	18	242	30	2	332	48	106	272	2	380
October	119	22	348	18	1	468	40	141	366	1	508
November	85	16	497	21	4	586	37	101	518	4	623
December	90	22	578	27	1	669	49	112	605	1	718
1905.											
January	76	12	465	21	3	544	33	88	486	3	577
	1,047	195	4,219	270	21	5,287	465	1,242	4,489	21	5,752

Column 1 shows the whole number of persons proving positive for diagnosis. In some of these cases the first culture was negative, but subsequent cultures for diagnosis were positive. Column 2 shows the total persons positive for release only, no culture (or in a very few cases a negative culture) being taken for diagnosis. Column 3 shows cases negative throughout for diagnosis. A few of these were reported as diphtheria in spite of the negative cultures, but these proved negative for release also. Column 5 shows cases on which none but no growth cultures were received.

Table No. III. — Diphtheria.

SHOWING COMPARISONS OF WORK DONE IN DIFFERENT YEARS.

Actual Number of Cultures and Persons Examined.

Feb. 1 to Feb. 1.	Cultures.				Persons.				Cases Reported.
	Per Month.	For Diagnosis.	For Release.	Total.	Per Month.	Positive Diagnosis.	Negative Diagnosis.	Total Released.	
	1	2	3	4	5	6	7	8	9
1898 (Estimated)...	440	2,000	3,200	5,300	190	400	1,500	550	1,661
1899.....	660	4,408	3,522	7,930	380	1,019	2,920	1,002	2,836
1900 (Approximate)	1,560	8,000	10,800	18,800	700	2,100	5,600	2,000	5,020
1901....	944	6,689	4,615	11,304	544	1,176	4,679	1,249	2,906
1902.....	660	5,506	2,223	7,729	438	726	4,140	781	1,881
1903.....	732	5,659	3,122	8,781	464	922	4,149	892	2,166
1904.....	770	5,986	3,251	9,237	479	1,047	4,219	985	2,440

Relative Number of Cultures and Persons Examined (Calculated per 100 Cases Reported).

1898.....	320	120	192	320	137	24	90	33	1,661
1899.....	280	155	124	280	160	36	103	35	2,836
1900.....	370	159	216	370	167	42	111	39	5,020
1901.....	380	230	158	380	224	40	161	42	2,906
1902.....	411	292	112	411	279	38	220	41	1,881
1903.....	405	261	144	405	257	42	191	41	2,166
1904.....	378	245	133	378	236	43	173	40	2,440

Table No. I. — Tuberculosis.

MONTHLY TOTALS OF EXAMINATIONS.

MONTH.	Positive.	Negative.	Totals.
February, 1904	62	211	273
March	57	247	304
April	60	256	316
May	53	252	305
June	80	188	268
July	48	137	185
August	57	131	188
September	66	164	230
October	70	155	225
November	45	166	211
December	73	190	263
January, 1905	75	272	347
Totals	746	2,369	3,115

Table II. — Tuberculosis.

SHOWING CASES CLASSIFIED.

Positive.	Negative.	Total.
684	2,061	2,745

Of the 684 positive cases, 96 per cent. (657) were found to be positive on the first examination, and 4 per cent. (27) on subsequent examinations.

Table No. I.—Typhoid.

MONTHLY TOTALS OF WIDAL REACTIONS.

MONTH.	Positive.	Negative.	Atypical.	Total.
February, 1904	3	75	5	83
March	2	72	.....	74
April	6	62	9	77
May	1	80	2	83
June	.....	75	.....	75
July	.....	90	.....	90
August	13	131	4	148
September	23	135	4	162
October	15	87	8	110
November	15	80	1	96
December	13	63	.....	76
January, 1905	11	77	2	90
Totals	102	1,027	35	1,164

Table No. II.—Typhoid.

SHOWING CASES CLASSIFIED.

Positive.	Negative.	Unsatisfactory.	Total.
101 10%	898 88%	18 2%	1,017 100%

Table No. I. — Glanders.

MONTHLY TOTALS OF GUINEA-PIG TESTS.

MONTH.	Positive.	Negative.	Unsatisfactory.	Total.
February, 1904	.....	4	1	5
March	5	6	8	19
April	6	3	2	11
May	3	5	6	14
June	3	5	3	11
July	3	4	1	8
August	8	9	.....	17
September	4	5	.....	9
October	3	14	1	18
November	1	8	1	10
December	4	3	2	9
January, 1905	7	4	5	16
Totals	47	70	30	147

Table No. II. — Glanders.

SHOWING CASES CLASSIFIED ON RESULTS OF GUINEA-PIG TESTS.

MONTH.	Positive.	Negative.	Unsatisfactory.	Total.
February 1, 1904, to February 1, 1905.	37 37.7%	47 48%	14 14.3%	98 100%

Miscellaneous Examinations.

Positive.	Negative.	Unsatisfactory.	Total.
34	51	6	91

The above table includes two or more examinations of the following: Gonorrhea, pneumonia, influenza, leprosy, genito-urinary tuberculosis, rabies, cerebro-spinal meningitis, septic wounds, empyema, diphtheria, staphylococcus and streptococcus virulence, necrosis, abscess, hydrocele, cellulitus, etc.

REPORT OF MEDICAL INSPECTOR.

To the Board of Health:

GENTLEMEN, — I have the honor to submit the following report for the year ending December 31, 1904:

INFECTIOUS DISEASES.

Smallpox. — There were no cases of smallpox in this city during the year of 1904.

Diphtheria. — There were two thousand five hundred thirty-eight (2,538) reported; one thousand four hundred fifty-two (1,452) of these were cared for at the South Department of the City Hospital, 57.21 per cent. There were two hundred and six (206) deaths. Mortality, 8.11 per cent.

Scarlet Fever. — There were nine hundred sixty-six (966) cases reported; three hundred and ninety-six (396) of these were cared for at the South Department of the Boston City Hospital, 40 per cent. There were thirty-nine (39) deaths. Mortality, 4 per cent.

Measles. — There were four thousand six hundred sixty-two (4,662) cases reported and eighty-nine (89) deaths.

Typhoid Fever. — There were eight hundred fifty-eight (858) cases reported; five hundred eighty-one (581) of these were cared for at the different hospitals. There were one hundred thirty-five (135) deaths. Mortality, 15.74 per cent.

Tuberculosis. — There were one thousand four hundred fourteen (1,414) cases reported. There were one thousand two hundred sixty-nine (1,269) deaths, six hundred ninety-five (695) of which had never been reported by any physician or institution.

During the past year three hundred sixty-six persons died without a physician in attendance, and were reported to this office. In all these cases a personal visit was made, the body examined, and a probable diagnosis made before granting a permit for burial. Twenty cases were referred to the medical examiner for investigation.

A tabular statement of the cases investigated is appended.

Tabular Statement of the Cause of Deaths Investigated by the Medical Inspector for the Year ending December 31, 1904.

BERTILLON CLASSIFICATION.	January.	February.	March.	April.	May.	June.	July.	August.	September.	October.	November.	December.	Total.
I. General Diseases.													
Measles	....	....	....	1	....	....	1	....	....	....	....	....	2
Diphtheria and croup	....	....	2	....	....	1	...	1	....	....	....	1	5
Erysipelas	....	....	....	....	....	....	....	....	....	....	1	....	1
Septicemia	....	1	....	....	....	....	....	....	....	....	....	....	1
Typhoid fever	....	....	....	....	...	....	1	....	..	....	....	....	1
Tuberculosis of lungs	1	4	....	4	....	3	2	2	8	1	3	3	31
Tubercular peritonitis	....	....	....	....	1	....	....	....	....	....	....	....	1
Cancer of breast	....	....	1	....	....	....	..	....	....	....	....	....	1
Cancer of uterus	....	....	....	....	....	....	....	....	....	....	2	....	2
" others	1	....	1	....	...	....	....	....	....	....	....	....	2
Diabetes	....	....	1	....	....	....	....	....	....	....	....	....	1
Total from general diseases,	2	5	5	5	1	4	4	3	8	1	6	4	48
II. Diseases of the Nervous System and of the Organs of Sense.													
Simple meningitis	....	....	....	....	1	....	....	....	....	1	2	....	4
Cerebral hemorrhage and congestion	3	1	2	1	2	1	....	....	1	....	....	1	12
Epilepsy	....	....	....	....	....	....	....	....	1	1	....	....	2
Convulsions of infants	3	3	....	2	2	....	....	....	....	....	....	2	12
Other diseases of the nervous system	....	....	....	....	1	....	....	....	...	....	....	....	1
Total of the nervous system	6	4	2	3	6	1	....	....	2	2	2	3	31
III. Diseases of the Circulatory System.													
Organic diseases of the heart,	4	12	7	10	6	5	4	5	12	8	8	11	92
Hemorrhage	....	...	....	....	....	....	....	....	1	....	....	....	1
Embolism and Thrombosis	....	....	....	...	1	....	....	....	....	....	....	....	1
Other diseases of the circulatory system	....	....	....	....	....	....	....	....	....	....	....	1	1
Total of the circulatory system	4	12	7	10	7	5	4	5	13	8	8	12	95
Carried forward	12	21	14	18	14	10	8	8	23	11	16	19	174

STATEMENT OF THE CAUSE OF DEATHS.—*Continued.*

BERTILLON CLASSIFICATION.	January.	February.	March.	April.	May.	June.	July.	August.	September.	October.	November.	December.	Total.
Brought forward	12	21	14	18	14	10	8	8	23	11	16	19	174
IV. Diseases of the Respiratory System.													
Acute bronchitis	2	....	3	1	....	....	1	....	...	....	1	....	8
Chronic bronchitis	....	....	....	....	....	1	....	....	....	....	....	....	1
Pneumonia	7	4	1	1	1	....	2	....	....	4	2	2	24
Broncho pneumonia	....	....	1	....	2	1	1	....	....	....	....	....	5
Total of the respiratory system	9	4	5	2	3	2	4	....	....	4	3	2	38
V. Diseases of the Digestive System.													
Infantile diarrhœa and athrepsia	1	1	2	....	....	....	5	9	9	2	....	....	29
Cirrhosis of liver	....	....	....	....	..	....	....	..	....	....	....	1	1
Total of the digestive system	1	1	....	2	....	....	5	9	9	2	....	1	30
VI. Diseases of the Genito-Urinary System and Adnexa.													
Acute nephritis	....	....	...	2	1	....	....	1	....	2	....	....	6
Bright's disease	....	....	....	....	....	....	....	....	2	....	....	....	2
Total of the genito-urinary system	....	....	....	2	1	....	....	1	2	2	....	....	8
VII. Puerperal Condition.													
Other accidents of labor	....	....	....	....	....	1	....	....	....	....	....	....	1
Total puerperal condition	....	....	....	....	....	1	....	....	....	....	....	....	1
VIII. Diseases of the Skin and Cellular Tissue.													
Phlegmon, acute abscess	....	1	....	....	....	....	....	....	....	....	....	....	1
Total of the skin and tissue cellular	....	1	....	....	....	....	....	....	....	....	....	....	1
No deaths were examined in the classifications of IX. and X	....	....	...	....	....	....	....	....	....	....	....	....	....
Carried forward	22	27	19	24	18	13	17	18	34	19	19	22	252

STATEMENT OF THE CAUSE OF DEATHS.—*Concluded.*

BERTILLON CLASSIFICATION.	January.	February.	March.	April.	May.	June.	July.	August.	September.	October.	November.	December.	Total.
Brought forward	22	27	19	24	18	13	17	18	34	19	19	22	252
XI. Infantile.													
Congenital debility, icterus and scleroma	3	3	5	4	....	2	1	1	3	....	4	3	29
Other diseases peculiar to infancy	....	....	1	1	....	....	....	....	....	....	....	....	2
Total infantile	3	3	6	5	....	2	1	1	3	....	4	3	31
XII. Old Age.													
Senile debility	1	1	1	....	....	....	2	4	2	1	2	....	14
Total from old age	1	1	1	....	....	....	2	4	2	1	2	....	14
XIII. External Violence.													
Other accidental injuries	2	....	....	....	1	....	....	....	....	....	1	....	4
Total from external violence	2	....	....	....	1	....	....	....	....	....	1	....	4
XIV. Ill-Defined Diseases.													
Unknown or not specified diseases	4	4	1	1	4	2	4	....	2	....	1	2	25
Total ill-defined diseases	4	4	1	1	4	2	4	....	2	....	1	2	25
Still-births	1	2	2	1	...	2	2	2	1	5	2	....	20
Referred to medical examiner	2	1	....	1	3	1	2	1	2	3	2	2	20
Total	35	38	29	32	26	20	28	26	44	28	31	29	366

DAVID D. BROUGH,
Medical Inspector.

REPORT OF GEORGE A. SARGENT, M.D.

January 1, 1905.

Board of Health:

GENTLEMEN, — I have the honor of submitting the following report for the past year:

Number of vaccinations at Charity Building, 2,224. Number of certificates of successful vaccinations when such certificates have been demanded, 760.

The Chardon Street Home has been visited. The Suffolk County Jail has been attended daily throughout the year. At this institution 2,083 cases have been treated, the number of visits required being 4,227.

A tabular statement of cases treated at the jail is appended.

Respectfully submitted,

GEORGE A. SARGENT, M.D.

Tabular Statement of the Diseases Treated at Suffolk County Jail for the Year ending December 31, 1904.

DISEASES.	Remaining Jan. 1, 1904.	Treated during the year.	Recovered.	Improved.	Sent to Hospital.	Sent to Insane Asylum.	Discharged from Custody.	Died.	Remaining Dec. 31, 1904.
General Diseases:									
Anæmia	....	12	.....	12	....	....	....	....	....
Cold	....	63	63	.....	....	....	....	....	....
Influenza	....	6	6	.....	....	....	....	....	....
Fever, intermittent	....	2	2	.....	....	....	....	....	....
Phthisis, pulmonalis	....	1	.....	.....	....	....	1	....	....
Rheumatism	....	82	82	.....	....	....	....	....	....
Diseases of Nervous System:									
Delirium tremens	....	85	85	.....	....	....	....	....	....
Neuralgia	....	89	40	49	....	....	....	....	....
Œdema of brain	....	1	.....	.....	....	....	....	1	...
Disease of Intellect:									
Dementia	....	9	.....	.....	....	9	....	....	....
Diseases of Circulatory System:									
Cerebral Hæmorrhage	....	1	1	.....	....	....	....	....	....
Endocarditis	...	2	.....	.....	....	....	2	....	....
Diseases Involving Bronchi:									
Asthma	....	1	.....	1	....	....	....	....	....
Bronchitis	....	56	56	.....	....	....	....	....	....
Disease of Lungs:									
Pleurisy	....	5	.....	5	....	....	....	....	...
Diseases of Glands:									
Adenitis	....	1	.....	1	....	....	....	....	....
Parotiditis	....	1	1	.....	....	....	....	....	....
Disease of Fauces:									
Pharyngitis	....	22	22	.....	....	....	....	....	....
Post-nasal catarrh	....	5	.....	5	....	....	....	....	....
Stomatitis	....	9	9	.....	....	....	....	....	....
Tonsillitis, acute	....	1	1	.....	....	....	....	....	....
Tonsillitis, follicular	....	13	13	.....	....	....	....	....	....
Disease of Larnyx:									
Laryngitis	....	3	3	.....	....	....	....	....	....
Carried forward	....	470	384	73	....	9	3	1	....

STATEMENT OF THE DISEASES TREATED.—*Continued.*

DISEASES.	Remaining Jan. 1, 1904.	Treated during the year.	Recovered.	Improved.	Sent to Hospital.	Sent to Insane Asylum.	Discharged from Custody.	Died.	Remaining Dec. 31, 1904.
Brought forward	....	470	384	73	....	9	3	1	....
Disease of Kidneys:									
Nephritis	....	1	.....	.....	1	....	....	....	....
Diseases of Digestive System:									
Colic	....	8	8	.....	....	....	....	....	....
Constipation	....	882	882	.....	....	....	....	....	....
Diarrhœa	....	111	111	.....	....	....	....	....	....
Dyspepsia	....	74	.....	74	....	....	....	....	....
Functional Diseases of Women:									
Dysmenorrhœa	....	4	.....	4	....	....	....	....	....
Menorrhagia	....	8	.....	8	....	....	....	....	....
Diseases of Cutaneous System:									
Acne	....	3	.....	3	....	....	....	....	....
Callus	....	1	1	.....	....	....	....	....	....
Clavus	....	1	1	.....	....	....	....	....	....
Dermatitis	....	7	7	.....	....	....	....	....	....
Eczema	....	6	.....	6	....	....	....	....	....
Furuncle	....	3	3	.....	....	....	....	....	....
Herpes	....	2	2	.....	....	....	....	....	....
Paronychia	....	4	4	.....	....	....	....	....	....
Phtheiriasis	....	23	23	....	....	....	....	....	....
Psoriasis	...	1	.....	1	....	....	....	....	....
Scabies	....	60	57	.....	....	....	....	....	3
Urticaria	....	1	1	.....	....	....	....	....	....
Verruca	....	2	2	.....	....	....	....	....	....
Diseases of Eye:									
Conjunctivitis	....	20	20	.....	....	....	....	....	....
Hordeolum	....	1	1	.....	....	....	....	....	....
Iritis	....	1	1	.....	....	....	....	....	....
Poisons:									
Lead poison	....	1	.....	.....	....	....	1	....	....
Opium habit	....	27	15	.....	....	....	12	....	....
Carried forward	....	1,722	1,523	169	1	9	16	1	3

STATEMENT OF THE DISEASES TREATED.—*Concluded.*

DISEASES.	Remaining Jan. 31, 1904.	Treated during the year.	Recovered.	Improved.	Sent to Hospital.	Sent to Insane Asylum.	Discharged from Custody.	Died.	Remaining Dec. 31, 1904.
Brought forward	....	1,722	1,523	169	1	9	16	1	3
New Growths:									
Carcinoma	....	1	.....	.....	....	....	1	....	...
Surgical Diseases:									
Abscess	....	22	22	.....	....	....	....	....	....
Bunion	....	1	.....	.....	....	....	1	....	....
Chancroid	....	2	2	.....	....	....	....	....	....
Chronic ulcer	....	12	.....	12	....	....	....	....	....
Fistula (salivary)	....	1	1	.....	....	....	....	....	....
Gonorrhœa	3	65	25	23	....	....	15	....	5
Hæmorrhoids	....	1	.....	1	....	....	....	....	....
Leucorrhœa	....	1	.....	.....	....	....	....	....	1
Necrosis	....	1	.....	.....	....	....	1	....	....
Otitis	....	5	5	.....	....	....	....	....	....
Prolapse of rectum	....	1	.....	1	....	....	....	....	....
Syphilis	4	60	.....	44	....	....	16	....	4
Injuries:									
Abrasions	....	51	51	.....	....	....	....	....	....
Burns	....	6	6	.....	....	....	....	....	....
Contusions	....	23	23	.....	....	....	....	....	....
Fractures	....	3	3	.....	....	....	....	....	....
Frost-bite	....	2	2	.....	....	....	....	....	....
Sprains	....	20	20	.....	....	...	....	....	....
Wounds:									
Incised	....	4	4	.....	....	....	....	....	....
Lacerated	....	19	19	.....	....	....	....	....	....
Scalp	1	43	36	.....	....	....	8	....	....
Total	8	2,066	1,742	250	1	9	58	1	13
Malingering	....	9	.....	.....	....	...	....	....	....
Grand total	8	2,075	1,742	250	1	9	58	1	13

REPORT OF PORT PHYSICIAN.

To the Board of Health:

GENTLEMEN, — I herewith submit the report of the Quarantine Department for the year ending February 1, 1905. During the past year all vessels from foreign ports, with the exception of the British Maratime Provinces, have been inspected at this Quarantine; and from June 1st to October 1st all vessels from ports south of Virginia have been inspected, the latter regulation also applying to Porto Rico.

During the year there were 105 admissions to the Quarantine Hospital, tabulated as follows:

	Admitted.	Discharged.	Died.	In Hospital Feb. 1, 1905.
Variola	7	3	.....	4
Varicella	3	3	.....	.....
Scarlet Fever	9	9	.....	.....
Measles	40	40	.....	.....
Leprosy	3	.....	.....	3
Observation	39	.....	.....	.....
Parotitis	5	5	.....	.....
Malaria	3	3	.....	.....
Typhoid	2	1	1	.....
Total	111	68	1	7

Total passengers examined	77,340
Seamen	5,967
Stowaways	231
Cattlemen	2,987

Vessels disinfected in accordance with United States Regulations governing vessels from ports infected with bubonic plague, 29.

Vessels disinfected in accordance with United States Regulations governing vessels infected with variola, 2.

Vessels disinfected at request of owners, to comply with Quarantine Regulations at southern ports, 4.

Vessels disinfected in accordance with United States Regulations governing vessels suspected with being infected with yellow fever, 1.

INCOME.

Seven hundred and ninety-four vessels at $5 . .	$3,970 00
Board of patients	1,255 00
Disinfection	715 00
One hundred and thirty-eight vaccinations at 25 cents,	37 50
Total	$5,977 50

Respectfully submitted,

PAUL CARSON,
Port Physician.

REPORT OF INSPECTOR OF ANIMALS.

BOSTON, February 1, 1905.

To the Board of Health:

GENTLEMEN, — I have the honor to submit the following report of the contagious diseases among animals, the inspection of animals kept for the production of milk within the city, the inspection of animals and dressed meat at the Brighton Abattoir, and the inspection of provisions, for the year ending January 31, 1905:

ANIMALS KILLED AT ABATTOIR.

Cattle	29,468
Calves	13,976
Sheep	11,878
Swine	21,455
Total	76,777

Table No. 1.

ANIMALS CONDEMNED.

	Number.	Weight (Pounds).
Cows	123	
Steers	1	800
Bulls	1	780
Calves	.....	.....
Sheep	.....	.....
Swine	6	1,144
Parts of animals, including 763 livers	.....	9,156
Total	131	11,880

"Parts of animals," in the above table, refers to animals where only a part of the same was condemned, the unmarketable portion being confined to the parts about the local lesion.

Table No. II.

DISEASES FOUND AMONG ANIMALS AFTER HAVING BEEN KILLED AND DRESSED AT THE ABATTOIR NECESSITATING THE CONDEMNING OF THE CARCASSES.

DISEASES.	Cattle.	Calves.	Sheep.	Swine.
Tuberculosis	114	.....	.....	2
Septicemia	8	.....	.....	3
Parturient Fever	3	.....	.....	.....
Cholera	.....	.....	.....	1
Totals	125	.....	.....	6

Table No. III.

ANIMALS RECEIVED DEAD FROM THE STOCK-YARDS TO BE DRESSED FOR FOOD.

ANIMALS.	Number Received.	Number Condemned.	Weight.
Cows	37	8	3,745
Steers	9	.....	.....
Bull	1	.....	.....
Totals	47	8	3,745

The above table refers to animals arriving at the different stock-yards which were unable to walk to the abattoir because of injury during transportation, or from what was supposed to be a slight illness; these were shot at the stock-yards and carted to the abattoir in the ambulance.

Of the above forty-seven animals, twenty-eight were found to be slightly injured, five had fracture of a leg, six were pregnant, five had septicemia, and three had parturient fever, the last eight being condemned.

ACTINOMYCOSIS.

There were found at the abattoir during the past year twenty-eight cases of actinomycosis, all of which showed only local lesions about the head, and in these cases the heads and tongues were condemned.

TUBERCULOSIS.

The following table shows the percentage of tuberculosis in cattle killed at the abattoir:

Table No. IV.

CLASS OF ANIMALS.	Number Received.	Number Tubercular.
Whole number of all kinds (cattle)	29,468	282
Cows from Eastern States	7,725	277
Bulls from Eastern States	1,723	3
Cows from Western States	8,429	1
Steers from Western States	11,591	.....
Steers from Eastern States	.....	1
Swine	11,253	2

Under the head of "Cows from Eastern States" is included animals from all of the New England States.

By comparing the above table with table under the head of "Diseases found among animals after having been killed," etc., it will be seen that only 114 of the 282 cases of tuberculosis were condemned. This means that 168 of these cases were slight, and not condemnable under the act passed by the Legislature of 1898.

INSPECTION OF CATTLE.

The inspection of cattle kept for the production of milk within the city limits has been continued as heretofore. All cattle that have, upon physical examination, shown any symptoms of tuberculosis, have been subjected to the tuberculin test. Five animals were found tuberculous, quarantined, and reported to the State Cattle Bureau as required by the Revised Laws. The barns occupied by these animals were disinfected by the Board of Health.

Six cases of actinomycosis (four with lesions in the udder and two with lesions of the head) were found in cows kept for the production of milk. The owners of the two cases where lesions were present in the head killed the cows at once. The four cases with lesions of the udder were quarantined and reported to the Cattle Bureau, in accordance with the law, but upon examination by the Cattle Bureau were released from quarantine as not being cases of actinomycosis. The Board of Health, believing the use of the milk from cows with lesions of actinomycosis of the udder would be a source of danger to the public, ordered the sale of milk from these cows stopped, and advised the owner to discontinue its use in his family. Three of these four cases

were at once disposed of by the owners, and the fourth, upon further examination by the Board of Health, was again quarantined, and the Cattle Bureau again notified, with the result that the cow was killed.

GLANDERS.

There have been reported to the Board of Health by veterinarians during the past year 292 suspicious cases of glanders. Of these, eighty horses on examination were found to be affected with some non-contagious disease, and the remaining 212 with glanders. Fourteen of these cases upon inquiry were found to have been owned and stabled outside of Boston, or had been stabled in Boston for so short a time that no doubt existed but that the animals were infected with glanders before coming to Boston. The State Cattle Bureau was notified of such cases, that an investigation might be made by them.

In addition to the above cases of glanders reported to this office, the Board of Health, by examining all animals in stables where a case of glanders has occurred, and also in many other stables, found thirty-five cases of glanders, or fourteen per cent. of the total number of cases, all of which would otherwise have remained in such stables a constant danger to the other animals for some time before being discovered by the owner.

The following table shows the number of cases of glanders for each month during the past year:

Table No. V.

MONTH.	Cases reported.	Cases found by Board of Health.	Cases found which belonged in some other city.	Cases which upon examination were found not to be glanders.	Actual number of cases of glanders found in city.	Number of cases of glanders which belong in Boston.	Number of stables in which glanders was found.	Number of cases reported, but not located.
January	24	1	3	8	17	14	18	.....
February	30	2	.....	5	27	27	26	.....
March	33	4	3	4	32	29	25	1
April	25	4	1	12	17	16	15	.....
May	18	3	2	5	16	14	13	.....
June	21	.....	1	8	13	12	14	.....
July	11	3	1	2	12	11	9	.....
August	29	6	.....	6	29	29	26	.....
September	26	5	1	5	26	25	20	.....
October	35	3	1	10	28	27	28	.....
November	18	4	1	4	18	17	16	.....
December	22	.....	.....	11	11	11	11	.....
Total	292	35	14	80	246	232	221	1

All stables in which glanders occurred during the past year have been disinfected.

For a number of years the Board of Health has had similar arrangements, as in diphtheria, for the collection of specimens to be examined for glanders. Veterinarians having cases of a doubtful character from which they desire a guinea-pig test for glanders are encouraged by the Board of Health to take advantage of this opportunity and send a specimen of the suspected matter (as discharge from nose, an ulcer, or an abscess) to the Board of Health laboratory to be tested. Upon making a diagnosis a report will at once be made to the veterinarian sending the specimen.

Veterinarians are also encouraged to use mallein as an aid to them in the diagnosis of glanders, and for this reason the Board of Health has for some time been ready to supply mallein.

RABIES.

Six cases of suspected rabies have been reported to the Board of Health during the past year. One of these was a case of rabies and was reported from one of the veterinary hospitals in the city, to which it had been brought from Somerville by the owner. This not being a Boston case was referred to the State Cattle Bureau.

INSPECTION OF PROVISIONS.

The following articles of food seized in markets and stores have been condemned:

Beef, tainted	4,443	pounds.
Beef livers, tainted	1,340	"
Veal, tainted	836	"
Veal, immatured	24,041	"
Mutton, tainted	393	"
Pork, tainted	1,746	"
Poultry, tainted	6,195	"
Eggs, decayed	26	dozen.
Canned eggs, decayed	103	pounds.
Cheese, decayed	50	"
Onions, decayed	57	bushels.
Miscellaneous vegetables, decayed	71	"
Fruits, miscellaneous, decayed	126	"
Oysters, decayed	55	gallons.
Miscellaneous fish, decayed	519	pounds.

Respectfully submitted,

ALEXANDER BURR, M.D.V.,
Inspector and Veterinarian.

REPORT OF MILK INSPECTOR.

BUREAU OF MILK INSPECTION,
30 HUNTINGTON AVENUE, BOSTON, MASS.

To the Board of Health:

GENTLEMEN, — We have the honor to submit the following report for the year ending January 31, 1905:

The total number of samples collected and examined was 18,846, as follows:

Number of samples of milk from wagons	6,812
" " " " stores . . .	6,499
" " " brought in by citizens .	169
" " " (bacteriological) . .	3,300
Total milk samples	16,780
Number of samples of vinegar	603
" " butter, cheese and oleomargarine,	1,463
Total samples	18,846

The condition of the milk sold in this city has as a whole proved satisfactory, and the number of prosecutions was not materially larger than for the preceding year. A plentiful milk supply, the absence of prolonged periods of hot weather during the summer months and continuous inspection were important factors in keeping the quality at a high standard. There is to be noted the increasing tendency towards concentration in the handling of this product, the interests of many of the smaller dealers having been absorbed by the large concerns, some of whom are well equipped for examining the condition of the milk as it comes to them from the producer and before it reaches the public. Such inspections by individuals or contracting concerns is a substantial aid for increasing the purity of this article of food. During the summer months it was found that some of the cream upon this market was being preserved by the use of sodium benzoate. A large number of samples were immediately collected and subjected to analysis. This involved much tedious and painstaking work, but resulted in the conviction, with substantial fines, of four sellers of the cream and the stopping

of further use of this preservative. The employment of other preservatives and of coloring matters in milk has been reduced to a minimum.

Several oleomargarine concerns were discovered using artificial coloring matters to enhance the appearance of their product and cause it to bring a higher price. These were summoned to court, where heavy penalties were inflicted upon the guilty parties, thus putting an end to the use of these coloring matters. In some of the oleomargarine brought into this State from the West, it was found that boric acid and borax were being employed as preservatives. In every instance the seller of this borated oleomargarine was convicted and fined $100, and the practice was immediately inaugurated of marking the tubs, in accordance with the law, in such a manner as to acquaint the purchaser with the fact that the contents of the package contained boric acid and borax.

There were not many violations of the law governing the sale of renovated butter, the dealers in this commodity generally marking it in accordance with statute regulations. In a few instances a compound of boric acid and borax was found in this process butter.

The vinegar prosecutions were for the most part for the sale of colored white wine vinegar or molasses vinegar for cider vinegar, and in a few instances for sales of cider, lacking the required acidity, for cider vinegar. As a whole, the quality of the vinegar supply was excellent.

The bacterial examination of milk, which was begun on June 1, showed that the conditions under which milk is produced, cooled and stored are susceptible of great improvement. In the effort to secure better conditions the office has had the hearty co-operation of all of the large contractors, who realize that clean milk is of greater commercial value than dirty milk, since it is longer in souring. Through the contractors 387 notices were sent to producers whose milk was found to contain excessive numbers of bacteria, and in many instances later examinations showed an improvement in this respect. A number of contractors have issued circular letters to the farmers whose milk they purchase, explaining the necessity of proper methods of milking, cooling and storage; and it is their intention in making new contracts to provide that the milk sent to Boston shall have been produced under conditions approved by the Board of Health.

Following is a summary of prosecutions made during the year:

For sale, or possession or custody with intent to sell, of milk not of good standard quality	285
For sale of milk containing annatto coloring matter .	1
" " " " " formaldehyde . . .	2
" " " " " borax	1
" " " cream " sodium benzoate . .	4
" " " skimmed milk not of good standard quality,	3
For possession of skimmed milk in cans not properly marked	1
For sale of adulterated cider vinegar	6
" " " " vinegar	1
" " " vinegar not made from cider as cider vinegar,	6
" " " adulterated butter	9
" " " renovated butter not properly marked .	4
" serving oleomargarine without notification . .	2
" sale of oleomargarine in unmarked tub . . .	6
" " " " made to imitate yellow butter,	5
" " " adulterated oleomargarine	3
" " " oleomargarine not being licensed . .	5
" " " cheese containing starch	1
	345

The results of prosecutions were as follows:

Number of warrants returned without service . .	9
" " cases in which defendants ran away . .	8
" " " on file	5
" " " dismissed on motion of complainant .	3
" " convictions	320
	345

The amount paid in fines was $6,100.

Respectfully submitted,

CHARLES HARRINGTON,
Inspector until January 1, 1905.

JAMES O. JORDAN,
Inspector from January 1, 1905.

REPORT OF SUPERINTENDENT OF PEDLERS.

CITY BUILDING, NORTH GROVE STREET,
BOSTON, February 1, 1905.

To the Board of Health:

GENTLEMEN, — I have the honor to submit the following report for the year ending January 31, 1905:

Ninety-nine licenses were granted to remove bones, grease, etc.

Seven hundred and ninety-eight other licenses were renewed during the year.

Nine hundred and twenty-four numbers assigned to pedlers.

Number of vehicles of pedlers inspected and approved during the year, 4,876, or a monthly average of 406.

The vehicles and receptacles used by persons licensed by the Board of Health are in good condition. The City Collector received $2,800 from pedlers for licenses during the year, $2,500 of which was paid for city licenses and $300 for county licenses.

Licenses granted during the year were:

To remove bones, grease, etc.	99
Numbers assigned (Chap. 47, Sec. 86, Rev. Ord.)	924
City licenses (by Secretary of State)	100
County licenses " "	75
Taxpayers' licenses " "	68

Respectfully submitted,

JOHN MCLOUGHLIN,
Superintendent of Pedlers.

ALLIED PRINTING TRADES UNION LABEL COUNCIL BOSTON, MASS. 21

[Document 18 — 1905.]

ANNUAL REPORT

OF THE

HOSPITAL DEPARTMENT

FOR THE YEAR 1904–1905.

REPORT OF THE TRUSTEES.

The Boston City Hospital,
Boston, January 31, 1905.

Hon. Patrick A. Collins,
Mayor of the City of Boston:

Sir, — The Trustees of The Boston City Hospital, in compliance with the Ordinances, respectfully present herewith the forty-first annual report of the Hospital Department for the year beginning February 1, 1904, to January 31, 1905, inclusive. The Hospital Department consists of the main Hospital, the South Department for infectious diseases, the Relief Station in Haymarket Square and the Convalescent Home in Dorchester.

HOSPITAL PROPER.

PRINCIPAL STATISTICS, 1904–1905.

Number of Patients.

Number of patients remaining in the Hospital January 31, 1904	447
Carried forward	447

Brought forward		447
Admitted from February 1, 1904, to January 31, 1905, inclusive:		
Medical	3,464	
Surgical	4,169	
Gynæcological	937	
Ophthalmic	96	
Aural	123	
		8,789
Treated during the year		9,236
Discharged during the year	7,794	
Died during the year	976	
		8,770
Number of patients remaining in the Hospital January 31, 1905		466
Largest number of patients in the Hospital at any one time		491
Smallest number of patients in the Hospital at any one time		368
Daily average number of patients		429
Average number of days' stay of patients		17
Number of patients accidentally injured, admitted		772
Number of weeks' treatment given in Hospital		22,451
Number of days' treatment given in Hospital		157,159
Number of applicants for admission to Hospital		12,223
Number of applicants rejected		3,434
Number of patients treated in Out-Patient Departments,		37,608
Number of visits made by out-patients		114,301
Patients carried in ambulances		3,126

Number of out-patients treated in the Out-Patient Departments, classified according to diseases:

For medical diseases	5,584
" surgical diseases	18,344
" diseases of the eye	2,102
" " " ear	1,210
" " " skin	1,792
" " of women	949
" " of the nervous system	668
" " " throat	2,219
Surgical out-patients treated in the accident rooms, and not elsewhere included	4,740
Total number of out-patients	37,608

STATISTICS OF PATIENTS ACCORDING TO SERVICES, FEBRUARY 1, 1904, TO JANUARY 31, 1905, INCLUSIVE.

SERVICES.	In Hospital Feb. 1, 1904.	Admitted.	Discharged.	Died.	Total Discharged and Died.	In Hospital Feb. 1, 1905.
First Surgical	77	1,351	1,252	109	1,361	67
Second Surgical	76	1,394	1,305	95	1,400	70
Third Surgical	78	1,424	1,327	110	1,437	65
First Medical	48	1,150	912	219	1,131	67
Second Medical	57	1,106	902	197	1,099	64
Third Medical	50	1,208	1,007	185	1,192	66
Gynæcological	47	937	875	57	932	52
Ophthalmic	4	96	96	1	97	3
Aural	10	123	118	3	121	12
Totals	447	8,789	7,794	976	8,770	466

The maximum number of patients in the Hospital proper at any time was 491, and the minimum number 368.

The daily average number of patients was 429. The total number of patients treated in the wards was 9,236.

RECEIPTS AND EXPENDITURES.

Receipts.

City Appropriation	$485,000 00
Interest from Trust Funds	1,991 50
Gift from Eng Fun	3 00
	$486,994 50

Expenditures.

Hospital Proper	$351,201 17	
South Department	90,062 97	
Relief Station	35,496 14	
Convalescent Home	10,234 22	
		$486,994 50

The entire expenditures for all departments of the Hospital during the fiscal year were $486,994.50. Of this amount $322,840.17 was expended upon the Hospital proper; $90,062.97 on account of the South Department; $13,592.33 on account of the eight Out-Patient Departments; $10,259.99 on account of the Pathological Department; $4,060.03 on account of the X-Ray Laboratory and Photographic Department; $35,496.14 on account of the Relief Station; $10,234.22 for the Convalescent Home, and $448.65 on account of determining the settlement of non-paying patients.

From the amount expended for the Hospital proper, $322,840.17 (see Table No. 1 in Superintendent's Report), there should be deducted the difference in the amount of stock on hand February 1, 1905, which was $3,859.17 more than on January 1, 1904. There should also be deducted $587.21 for printing the Medical and Surgical Reports, $608.80 for card cataloguing clinical records, $250 for claims and $7,290.88 for all alterations in the Medical Out-Patient Department building, making the total amount properly chargeable as the expenditures for maintenance of the main Hospital for the year, $310,244.11. This sum was expended for 22,451 weeks' board of patients, but if we deduct the money collected for paying patients, interest of trust funds and other income, the *net cost* to the city *per capita per week* was $11.17.

The report of the Superintendent, presented herewith, contains a more detailed statement of the year's expenditures, various tables relating to patients admitted, and is accompanied by the medical and surgical statistics and other information. These tables give in detail the number of patients treated in the various departments during the year, with classified statements of their diseases and results of treatment.

PAYING PATIENTS.

There has been collected on account of the care and treatment of patients of all classes the sum of $52,610.65. There was received from the Commonwealth of Massachusetts for the board of patients, $13,873.84; from various cities and towns, $10,352.95; collected at the Superintendent's office on account of private room and ward paying patients, $25,826.65; for board of paying patients at the South Department, $2,388.05; for the board of patients at the Relief Station, $169.16. There has also been collected for the Hospital, by the Board of Health, for the care of infectious cases at the South Department, and paid to the City Collector, the additional sum of $4,647.14, making the total amount

credited to the Hospital Department on account of paying patients, $57,257.79.

OUT-PATIENT DEPARTMENTS.

The total number of out-patients treated in the various out-patient services during the year was 37,608 as against 34,734 during the previous year, and the number of visits made by patients was 114,301 as against 108,280.

During the present year the new Out-Patient building has been completed and occupied. The description of this building may be found in last year's annual report, on pages 67 and 68, together with prints of the building, both of the exterior and interior. The arrangement of the various Out-Patient departments is as follows: On the lower floor, right wing, is the Genito-Urinary Surgical Department; left wing, massage rooms. First floor, right wing, Surgical Department for men; left wing, the Nervous Department. On the second floor, right wing, Surgical Department for women and children; left wing, Gynæcological Department. On third floor, right wing, the Eye and Ear Departments; left wing, Throat Department. The fourth story is occupied as a dormitory for orderlies.

The various out-patient departments were liberally provided with everything necessary or requested for the complete and efficient equipment of the various services. The increased facilities not only greatly aid in the more efficient treatment of patients, but eliminate much that formerly was undesirable, adding to the comfort and privacy of the patients themselves. This has increased the attendance, but it is expected that the present accommodations will be sufficient for some years to come.

The Medical building formerly used by the various Out-Patient departments is now undergoing extensive alterations and repairs. Rooms have been subdivided and rearranged. The first floor serves for the examination of patients for admission and the Skin Department; the entire second floor for the Medical Out-Patient Department for men, and for women and children. The expenditure for the alterations and rearrangement of this Out-Patient building was $7,290.88.

The X-Ray and Photographic Laboratories continue in temporary quarters on the lower floor of Ward A. The work of this department has been made more efficient by the presentation to the Hospital of one Heinze coil with table, interrupter, circuit transformer, and many minor accessories necessary for X-Ray and fluoroscopic work; a violet ray

apparatus and numerous attachments, electrodes, cabinets and minor details — all the gift of a generous donor.

The records of this department for the year show the following statistics:

Number of patients of whom radiographs (A) have been made	1,334
Number of patients of whom photographs (B) have been made	102
Number of patients of whom fluoroscopic examinations (C) have been made	117
Total number patients	1,553
Requisitions for extra copies, etc., filled	34
Total requisitions (A, B, C) filled	1,587
Total number of negatives made (A, B)	2,037
Total number of X-Ray treatments	2,381
Total number radiographs, photographs, examinations and treatments	3,934

This department works daily for the indoor services, in fluoroscopic examinations and X-Ray diagnosis and treatment. It is open three days in the week to out-patients, the daily average of this clinic being 30 patients. The work is still done at much disadvantage, unavoidable in work on the lower floors of buildings, but as sunlight is the one thing that can be dispensed with in this department, though indispensable in others, it has accomplished very efficient work and bestowed its benefits on a large number of people. It is expected that at no distant date this department will be reorganized in its accommodations, as the matter is already under consideration. The principal machines which can now be used are the following: Four static machines, one of four revolving plates, 72 inches in diameter; one of eight revolving plates, 72 inches in diameter; two revolving plates, 48 inches each; one Heinze coil — all having suitable motors and the numerous attachments and machinery necessary for the variations required in this work.

PRESENT CAPACITY OF THE HOSPITAL DEPARTMENTS.

The schedule of beds remains the same as during the previous year, as follows:

Hospital proper	615
South Department	264
Relief Station	20
Convalescent Home	36
Total	935

The distribution of the beds in the main department is as follows:

	Ward.		Private.		Total.
	Male.	Female.	Male.	Female.	
Surgical	167	104	21	17	309
Medical	141	79	10	7	237
Gynæcological	.....	51	.....	2	53
Ophthalmic and Aural	7	9	.....	.....	16
	315	243	31	26	615

By reason of the construction of new buildings and the diversion of various wards from their regular purposes to the uses of expediency, the Hospital, for the first time in four years, is now able to classify its patients in accordance with its standard classification and according to the capacity required. While the total service of beds of all departments is 935, the total number of patients would rarely be that number. The various services and sub-departments of the Hospital and the different wards requiring distribution according to disease or sex, or ward or private patients, are so varied that it would be extremely unusual for every bed in so large a hospital to be occupied at the same time.

SOUTH DEPARTMENT.

The principal statistics for the South Department for infectious diseases for the year February 1, 1904, to January 31, 1905, are as follows:

Number of patients remaining in the South Department, January 31, 1904		264
Admitted from February 1, 1904, to January 31, 1905, inclusive		2,048
Treated during the year		2,312
Discharged during the year	1,942	
Died during the year	184	
		2,126
Number of patients remaining January 31, 1905,		186
Maximum number of patients at any one time		264
Minimum number of patients at any one time		125

Daily average number of patients	187
Average number of days' stay of patients	$29\frac{6}{10}$
Number of days' treatment given patients	68,478
Number of weeks' treatment given patients	9,782.5
Number of applicants for admission	2,751
Number of patients rejected	703
Patients carried in ambulances	1,616
Number of patients admitted over fifteen years of age	430
Number of patients dying within twenty-four hours of admission	40
Number of patients dying within forty-eight hours of admission	17
Average age of patients	9.6
Percentage of deaths to total number of patients for the year	7.9
Percentage of deaths to discharges	8.6
Percentage of deaths to total number of patients for the year, less those occurring within twenty-four hours of admission	6.2
Percentage of deaths to discharges, less those occurring within twenty-four hours of admission,	6.7
Percentage of deaths within twenty-four hours to whole number of deaths	21.7
The death rate from diphtheria for the year ending January 31, 1905, was	9.9
Number of days' board given persons	107,115
Number of weeks' board given persons	15,302
Total expenditures	$90,062.97
Average weekly cost per patient	$9.21

The expenditure upon this department has been $90,062.97. If to this is added the difference in the amount of the stock on hand at the beginning and close of the year, which was $109.59 less at the end of the year, it would give $90,172.56 as the cost of maintenance. This sum was expended upon 2,312 patients, and divided by 9,782 weeks' board, gives $9.21 as the *per capita* cost per week. The cost of subsistence supplies was $22,706.79; the total weeks' board for an average of 293 persons was 15,302. This gives a weekly cost per patient for uncooked food supplies of $1.48 per week, or 21 cents per day. This very small average cost is explained by the fact that 75 per cent. of the patients are children. There will be found on pages 32 to 35 a detailed account of the expenditures of this department in the various subdivisions, which are upon the same general plan as at the Hospital proper.

It is interesting to note that during the ten years that this department has been in existence 23,435 patients have been

received, all of whom were ill with infectious diseases. It is also interesting to note that parents, particularly those of the working class, bring their children to the South Department with less hesitancy, and much of the prejudice previously existing against sending children to public hospitals has been dissipated.

One of the most gratifying results about the department for infectious diseases is the great decrease in the rate of mortality in diphtheria, particularly since the use of antitoxin. Dr. McCollom, the Resident Physician, in his report to the Medical Committee, says: "It will be seen from the subjoined charts and tables that previous to the opening of the South Department in 1895, the average rate of mortality per 10,000 of the inhabitants, from 1875 to 1894 inclusive, was 14.61 per cent., while that from 1895, the date when the South Department was opened, to 1904 inclusive, was 6.42 per cent., a diminution in the mortality of over one-half."

"The average ratio of the morbidity of scarlet fever from 1875 to 1894 was 34.84 per cent., while that from 1895 to 1904 was 24.68 per cent., a very considerable diminution. The mortality rate for the first period was 2.99 per cent., while that for the second period was 1.91 per cent.

"It is very interesting to note that a very large proportion of the patients in Boston who are seriously ill with scarlet fever are sent to the South Department."

In order to prevent the occurrence of return cases, the following circular is given to each patient when discharged from the South Department:

"*Advice to the Parents of Patients who are Discharged from the Wards Set Apart for Infectious Diseases.*

"1. To avoid any possible danger of the communication of scarlet fever, measles, or diphtheria to other members of the family, it is much safer for any person who has just been discharged from the wards used for these diseases to sleep alone for at least one week, and preferably for two weeks.

"2. These diseases are especially likely to be spread by means of discharges from the ears or nose, or from any running sore on the body, long after the patient is otherwise entirely well. Therefore, if at any time during two weeks after discharge from the Hospital the patient shows any such trouble, he should immediately be brought back to the Hospital for examination, and in the mean time should keep as much as possible away from others, and should not use the same towel, brush, comb or other toilet articles that others

use. When there is any such discharge, handkerchiefs, etc., that are used should be burned when it is possible; when this is not possible, they should be thoroughly boiled. It is better that separate toilet articles be used even if there is no apparent trouble.

"3. When a person comes home from an infectious ward, the clothing, toys, books, etc., used by him at the time he was taken sick, should not be brought out again unless it is certain that they were thoroughly disinfected. This advice is especially important in cases of scarlet fever."

While the South Department is admirably adapted for the purposes of treatment of infectious disease, a notable deficiency exists, that is,— a separate building for the treatment of measles. Measles is in many cases a much more serious disease than is generally supposed. It is a self-evident proposition that the only way to stamp out an epidemic is to have suitable wards ready at the outbreak to which the first cases can be taken. In the course of ten years there have been several epidemics of measles in Boston. These cases could not be received in the Hospital because it had no separate building. To admit them to parts of the existing buildings made liable an epidemic of measles in other children already in the Hospital. The Trustees in several of their annual reports have called attention to the fact that it was originally intended and plans were drawn for the erection of a separate building for measles, but the funds were not sufficient, and the department has been ten years without a suitable building for treating this disease. The Trustees again recommend that a special appropriation should be made providing a suitable building for measles. While the well-to-do and even the middle class can isolate their children ill with measles, this cannot be done in institutions, especially those for children, or in hotels, boarding and tenement houses. There is so much public interest in this that the Trustees have repeatedly received recommendations from the Advisory Staff of the South Department, from outside physicians, and even in the daily press. The South Department cannot be considered complete until such provision is made.

The affairs of the South Department have been well conducted during the present year, and there has been no calamity or unhappy accident to mar its work and great usefulness to the public.

Relief Station.

The following are the principal statistics for the year:

Number of ward patients treated		1,108
Number of out-patients treated		28,073
Total patients treated		29,181
Largest number of out-patients treated on any one day		188
Number of major surgical operations		53
Number of deaths		98
Number of deaths within twenty-four hours of admission		55
Number of days' treatment given patients in the wards		2,575
Largest number of ward patients on any one day		15
Smallest number of ward patients on any one day		1
Average stay of ward patients in days		$2\frac{3}{10}$
Daily average in wards		7
Number of ambulance calls	960	
Number of ambulance trips for transfers of admitted patients to Hospital proper	532	
Miscellaneous ambulance trips	90	
Total ambulance trips		1,582
Number of patients transferred to Hospital proper		698
Number of cases brought by police ambulances and patrol wagons		1,209
Total expenditures, Relief Station		$35,496.14

The Relief Station has been in commission three years. There has been an annual increase in the number of patients treated and the number of first dressings, the number this year being 28,073. The Trustees have numerous evidences of the appreciation of this Station in its work of public relief. It has been gratifying that, considering the very large number of patients treated, the seriousness of many cases, and the consequent excitability of the patients and friends, there have been few complaints, and these of a trivial nature. The many departments of the Hospital render the public a large service, but none is more helpful than this special work.

CONVALESCENT HOME.

The number of patients treated during the year was 349, who have received 7,401 days' treatment at an average weekly cost of $9.68.

The painting of all the buildings during the year, at a cost of $508, has added more than usual to the average annual expenditure. The trees, shrubs and vines planted twelve years ago have justified the wisdom of the plan, and now

present beautiful rural surroundings which add much to the pleasure of the patients. This Convalescent Home is a valuable adjunct in the treatment of the patients of the main Hospital during their convalescence.

PATHOLOGICAL LABORATORY.

The work of this important part of the Hospital Department has progressed satisfactorily this year, and the amount of work is much larger than ever before. The following is a brief summary of a part of the work of this department during the year, as appears by its annual report. Cultures were made in

Surgical diagnoses	941
Diphtheria bacilli for the South Department .	11,633
Pathological bacteria	721
Bacteria for the wards	1,449
Total of cultures made	14,744

The report from this department says:

"There has been a distinct advance in the quality of the work done in bacteriology.

"A moderate amount of original work has been accomplished during the year.

"The laboratory has acquired a number of very necessary pieces of apparatus, thereby helping to make the routine work easier and more efficient."

The following papers have been published by the members of the Hospital Staff and special workers in the laboratory during the year:

Studies on the Pathology and on the Etiology of Variola and of Vaccinia. By Drs. Councilman, Magrath, Brinckerhoff, Tyzzer, Southard, Thompson, Bancroft and Calkins.

Scarlet Fever. Protozoon-like Bodies Found in Four Cases. By F. B. Mallory, M.D.

Einige Beobachtungen über naturliche und künstlich erzeugte Leukotoxine. Deutsches Archiv für Klinische Medizin, 1904. By H. A. Christian, M.D.

A Case of Early Acute Pancreatitis without Hæmorrhage. By H. H. Germain, M.D., and H. A. Christian, M.D.

Some Newer Aspects of the Pathology of Fat and Fatty Degeneration. By H. A. Christian, M.D.

The Life Cycle of the Organism of "Dermatitis Coccidioides." By S. B. Wolbach, M.D.

Another Member of the Dysentery Group. By C. W. Duval, M.D.

The Protozoon of Scarlet Fever. Preliminary Report. By C. W. Duval, M.D.

A Case of Chronic Internal Hydrocephalus in a Youth. By E. E. Southard, M.D., and W. F. Roberts, M.D.

The Central Nervous System in Variola. By E. E. Southard, M.D.

A Case of Glioma in the Sella Turcica. By E. E. Southard, M.D., and F. H. Howard, M.D.

Outline of Neuropathology. By E. E. Southard, M.D.

A Case of Cortical Hæmorrhages following Scarlet Fever. By E. E. Southard, M.D., and F. R. Sims, M.D.

A Case of Diffuse Encephalitis showing the Pneumococcus. By F. R. Sims, M.D., and W. N. Bullard, M.D.

TRAINING SCHOOL FOR NURSES.

This school has now completed its twenty-seventh year. The number of pupils is 149, and forty-eight nurses have been graduated during the year. Further statistics and information on the subject of the training school for nurses will be found in the report of the Superintendent.

GIFTS AND PERSONAL ASSISTANCE.

During the year the executors of the Lamont G. Burnham estate paid over to the Trustees of this Hospital Mr. Burnham's legacy of $150,000, with interest for one year amounting to $3,750. The same has been deposited with the Treasurer of the City of Boston, to the credit of the Hospital, and is known as the "Lamont G. Burnham Building Fund."

Item 14 in the will of the late Mr. Lamont G. Burnham reads: "I give said sum of $150,000 to the Boston City Hospital to construct and equip upon the Hospital grounds a building to be known as the Lamont G. Burnham Ward, for such uses and purposes as the Trustees of said Hospital shall in their discretion determine." The Trustees have for some time discussed the purpose and manner in which a suitable memorial building should be erected as the Lamont G. Burnham Ward, and expect to come to an early decision.

The Trustees take pleasure in recording the donation of valuable additions of apparatus for the further enlargement of the X-Ray Department, in money value about $3,000. The name of the donor is withheld by request. It is interesting to know, however, that the person who presented the

Hospital with this donation was led to do so by reason of her becoming thoroughly acquainted with the beneficial effect of the X-Ray treatment upon one of her servants.

The Trustees present this as tangible evidence of what may be done in assisting the Hospital in special and definite ways, and is particularly mentioned to call the attention of other generous persons who might be disposed to render similar beneficence.

The Trustees further acknowledge a gift of $3 from Eng Fun, as being the grateful acknowledgment of a poor man to the Hospital which helped him in time of trouble.

The Trustees acknowledge the gifts of portraits of the following named gentlemen, now deceased, but who were formerly connected with the Hospital Visiting Staff: Henry W. Williams, M.D., for many years connected with the Ophthalmic Department, who was its first Ophthalmic Surgeon, and a member of the original Hospital Staff; Charles E. Buckingham, M.D., one of the first and for many years a Visiting Surgeon; and George J. Arnold, M.D., who for nine years was one of the Visiting Physicians.

The Trustees further extend their grateful thanks to the many friends who have contributed to the welfare and comfort of the patients. Throughout the year the Hospital has received many gifts of books, reading matter, clothing for poor patients, and toys for children. The various benevolent associations and societies, the flower mission, and the clergymen of the city have continued their ministrations, each in its own way helping to relieve the tedium of the patients.

Medical and Surgical Staff.

The following are the changes in the Medical and Surgical Staff during the year just closed:

F. Robertson Sims, M.D., temporary Second Assistant Physician for Diseases of the Nervous System; Elmer E. Southard, M.D., First Assistant in Pathology; and Ralph L. Thompson, M.D., First Assistant in Pathology, resigned their positions.

The following promotion has been made: S. Burt Wolbach, M.D., from Second Assistant in Pathology to First Assistant in Pathology.

The following new appointments were made: Ralph L. Thompson, M.D., First Assistant in Pathology; S. Burt Wolbach, M.D., Second Assistant in Pathology; Marsena P. Smithwick, M.D., Assistant to the Physicians for Diseases of the Nervous System; Charles W. Duval, M.D.,

Second Assistant in Pathology. The following temporary appointments were made: Howard H. Smith, M.D., Assistant to the Physicians to Out-Patients for six months beginning March 16, 1904; Francis W. Palfrey, M.D., Assistant to the Physicians to Out-Patients for six months beginning October 26, 1904; Frederick R. Sims, M.D., Assistant to the Physicians for Diseases of the Nervous System for six months beginning March 16, 1904; C. Morton Smith, M.D., Assistant to the Physicians for Diseases of the Skin for six months beginning June 15, 1904; Nathaniel R. Mason, M.D., Fourth Assistant Visiting Physician for Diseases of Women from August 31, 1904, to January 1, 1905. During the year the office of Physician for X-Ray Service was created, and Francis H. Williams, M.D., was appointed to the position.

W. T. Councilman, M.D., George W. Gay, M.D., John G. Blake, M.D., and A. L. Mason, M.D., were reappointed as Advisory Staff for the South Department.

The thanks of the Trustees are especially due to the gentlemen of the Medical and Surgical Staff for their constant and laborious attendance upon the sick, and for their interest in all matters relating to the Hospital.

Respectfully submitted,

A. SHUMAN, *President*,
HENRY H. SPRAGUE,
CONRAD J. RUETER, *Secretary*,
FRANCIS J. KEANY, M.D.,
EDMUND D. CODMAN.

REPORT OF THE SUPERINTENDENT AND RESIDENT PHYSICIAN.

The Boston City Hospital, January 31, 1905.

To the Trustees:

Gentlemen, — I have the honor to present herewith my annual report of the Hospital Department for the year February 1, 1904, to January 31, 1905, inclusive.

The Hospital is now near the close of its forty-first year. The following table shows the number of patients who have applied for admission and been treated at the Hospital proper during the last ten years:

	Patients examined for admission.	Patients admitted.	Patients accidentally injured.	Number of out-patients treated.
From February 1, 1895, to Jan. 31, 1896.....	11,589	7,956	1,469	17,740
From February 1, 1896, to Jan. 31, 1897.....	11,396	7,941	1,991	20,562
From February 1, 1897, to Jan. 31, 1898.....	10,999	7,916	1,359	22,712
From February 1, 1898, to Jan. 31, 1899.....	11,492	8,231	1,845	22,640
From February 1, 1899, to Jan. 31, 1900.....	11,557	7,945	1,427	26,288
From February 1, 1900, to Jan. 31, 1901.....	11,951	8,131	1,210	27,328
From February 1, 1901, to Jan. 31, 1902.....	12,030	8,033	1,091	28,635
From February 1, 1902, to Jan. 31, 1903.....	12,259	8,076	1,130	31,655
From February 1, 1903, to Jan. 31, 1904.....	12,636	8,150	953	34,734
From February 1, 1904, to Jan. 31, 1905	12,223	8,789	772	37,608

The total number of patients admitted to the wards since the beginning of the Hospital has been 211,673; and the number of out-patients has been 592,910.

NUMBER OF PATIENTS TREATED IN THE LAST TEN YEARS, AND RATE OF MORTALITY.

	Number of Patients Treated.	Died.	Rate of Mortality.
1895–96, year ending Jan. 31, 1896.....	8,439	881	.104
1896–97, " " " 1897.....	8,393	835	.099
1897–98, " " " 1898.....	8,382	852	.101
1898–99, " " " 1899.....	8,719	958	.109
1899–1900, " " " 1900.....	8,457	939	.111
1900–01, " " " 1901.....	8,578	992	.115
1901–02, " " " 1902.....	8,503	961	.113
1902–03, " " " 1903.....	8,462	875	.103
1903–04, " " " 1904.....	8,576	908	.105
1904–05, " " " 1905.....	9,236	976	.105

Patients admitted to the Hospital according to services:

Medical services	3,464
Surgical services	4,169
Gynæcological service	937
Ophthalmic service	96
Aural service	123
Total	8,789

Number of visits of patients to the Hospital for advice and treatment in the Out-Patient Departments:

Medical diseases	11,578
Surgical diseases	69,943
Diseases of the eye	5,307
Diseases of the ear	5,030
Diseases of the skin	3,611
Diseases of women	4,136
Diseases of the nervous system	3,733
Diseases of the throat	6,223
Surgical out-patients treated in the accident-rooms, and not included elsewhere	4,740
Total	114,301

Number of Visits made by Out-Patients to Hospital.

Year.	Month.	Medical.	Surgical.	Eye.	Ear.	Skin.	Women.	Nervous.	Throat.	Total.
1904.	February	784	4,764	413	309	246	267	334	549	7,666
	March	992	5,630	473	482	327	380	272	748	9,304
	April	986	5,705	527	380	330	279	323	580	9,110
	May	1,056	6,094	430	460	321	424	322	451	9,558
	June	1,045	6,205	499	327	248	355	390	400	9,469
	July	1,078	6,807	449	407	231	358	303	409	10,042
	August	1,093	6,551	490	413	263	370	326	439	9,945
	September	1,200	6,041	425	359	286	379	291	418	9,399
	October	956	5,459	433	463	350	415	321	532	8,929
	November	862	5,578	431	494	350	390	319	608	9,032
	December	751	5,511	359	466	345	273	262	487	8,454
1905.	January	775	5,598	378	470	314	246	270	602	8,653
	Totals	11,578	69,943	5,307	5,030	3,611	4,136	3,733	6,223	109,561
Surgical out-patients treated in the accident-rooms, not classified elsewhere.										4,740
Totals										114,301

Applicants Examined for Admission during the Year.

Year.	Month.	Number Examined.	Number Admitted.	Number not Admitted.
1904.	February	1,027	672	355
	March	1,171	772	399
	April	1,108	719	389
	May	1,028	729	299
	June	1,009	725	284
	July	1,094	784	310
	August	1,052	796	256
	September	926	682	244
	October	933	727	206
	November	906	689	217
	December	958	747	211
1905.	January	1,011	747	264
	Totals	12,223	8,789	3,434

APPLICANTS NOT ADMITTED DURING THE YEAR.

February 1, 1904, to January 31, 1905.

CAUSE OF REJECTION.	1904. February.	March.	April.	May.	June.	July.	August.	September.	October.	November	December.	1905. January.	Total.
For want of accommodation	94	83	40	16	1	23	3	8	....	2	....	1	271
Ditto, but admitted within three days	14	37	6	....	....	11	2	1	....	2	....	....	73
Ditto, but admitted later	12	8	6	1	....	3	....	....	....	....	....	....	30
Self-rejected or deferred	78	78	128	89	84	109	77	75	79	60	83	102	1,042
Ditto, but admitted within three days	22	25	39	31	24	39	26	28	32	20	31	39	356
Ditto, but admitted later	4	7	7	8	8	20	9	7	18	10	10	10	118
For want of sufficient information	19	32	27	21	20	14	15	12	9	12	8	15	204
Ditto, but admitted within three days	2	5	4	8	2	1	3	2	2	3	2	5	39
Ditto, but admitted later	1	....	1	....	....	3	1	....	....	2	....	1	9
Referred to Out-Patient Departments	55	69	62	57	78	61	70	52	45	60	51	52	712
Referred to South Department	4	2	2	4	2	2	9	1	....	....	....	1	27
Non-resident or no claim	69	77	68	60	67	57	51	55	32	56	38	58	688
Chronic or incurable	16	22	23	17	4	8	8	12	10	7	10	13	150
Pulmonary tuberculosis	2	4	9	11	5	5	5	3	5	2	1	2	54
Delirium tremens and alcohol	7	12	22	7	8	13	12	12	12	8	14	11	138
Venéreal	7	15	6	10	6	7	4	2	7	4	5	6	79
Pregnancy	2	2	....	2	1	2	2	2	3	1	1	1	19
Insane or mental	1	2	2	5	....	1	....	....	....	1	....	2	14
Miscellaneous	1	1	....	....	8	8	....	10	4	4	....	....	36
Totals	410	481	452	347	318	387	297	282	258	254	254	319	4,059
Admitted after three or more days	55	82	63	48	34	77	41	38	52	37	43	55	625
Total not admitted	355	399	389	299	284	310	256	244	206	217	211	264	3,434

RECORD OF AMBULANCE WORK.

IN BRINGING PATIENTS IN.

TRIPS TO	1904. February.	March.	April.	May.	June.	July.	August.	September.	October.	November.	December.	1905. January.	Total.
Business centre	10	9	6	7	13	9	6	12	14	10	16	12	124
North End	10	9	20	24	13	18	17	10	12	16	14	19	182
West End	20	18	14	12	13	11	20	15	16	14	20	21	194
Back Bay	6	10	13	11	6	7	8	5	4	11	9	5	95
South End	51	58	60	59	28	47	51	44	49	34	59	49	589
Roxbury	45	52	44	51	49	47	39	38	41	43	48	59	556
West Roxbury	2	....	1	1	2	....	....	...	1	....	1	2	10
Dorchester	20	22	24	30	21	25	18	10	21	22	37	24	274
South Boston	24	20	26	44	33	24	26	31	35	26	34	28	351
East Boston	15	10	12	19	15	16	13	14	11	16	13	15	169
Charlestown	10	9	10	16	18	10	12	14	16	15	9	14	153
Jamaica Plain	5	8	3	5	4	8	4	2	7	6	5	4	61
Brighton	5	4	9	5	4	5	5	4	7	5	4	8	65
Roslindale	3	....	2	4	1	2	....	3	2	4	5	4	30
South Department	4	2	1	1	....	1	....	3	....	....	2	3	17
Total trips in	230	231	245	289	220	230	219	205	236	222	276	267	2,870
Did not come	15	14	12	27	19	15	13	6	9	13	11	18	172
Patients brought	215	217	233	262	201	215	206	199	227	209	265	249	2,698

IN CARRYING PATIENTS OUT.

TRIPS TO													
Convalescent Home	5	4	10	10	8	14	11	7	7	6	9	5	96
Patients' homes	3	2	5	9	4	2	6	4	2	3	5	6	51
Other hospitals	4	3	7	3	6	4	7	6	8	5	11	9	73
Total trips out	12	9	22	22	18	20	24	17	17	14	25	20	220
Carried extra	13	15	17	16	17	30	24	14	16	12	20	14	208
Patients carried	25	24	39	38	35	50	48	31	33	26	45	34	428

SUMMARIES.

Total number of trips	242	240	267	311	238	250	243	222	253	236	301	287	3,090
Total patients transferred	240	241	272	300	236	265	254	230	260	235	310	283	3,126

RECORD OF COUPÉ TRIPS FOR SURGEONS AND PHYSICIANS.

IN BRINGING													
The physician	3	4	6	5	4	4	3	5	6	4	3	4	51
The surgeon	18	16	17	19	22	18	19	15	17	16	19	14	210
Total trips	21	20	23	24	26	22	22	20	23	20	22	18	261

Number of miles the ambulances have run as shown by odometer count, in all departments, 29,736.

CENSUS OF DAYS' BOARD OF ALL PERSONS.

February 1, 1904, to January 31, 1905, inclusive.

DATE.	HOSPITAL PROPER.			SOUTH DEPARTMENT.			CONVALESCENT HOME.			RELIEF STATION.			Total.
	Patients.	Officers and Employees.	Total.	Patients.	Officers and Employees.	Total.	Patients.	Officers and Employees.	Total.	Patients.	Officers and Employees.	Total.	
1904.													
February	13,355	11,244	24,599	6,745	3,170	9,915	577	233	810	255	1,281	1,536	36,860
March	14,442	11,967	26,409	6,619	3,368	9,987	616	249	865	205	1,384	1,589	38,850
April	13,223	11,520	24,743	5,926	3,380	9,306	745	240	985	226	1,345	1,571	36,605
May	12,747	12,118	24,865	5,860	3,366	9,226	536	250	786	280	1,387	1,667	36,544
June	12,108	11,968	24,076	5,588	3,300	8,888	537	241	778	219	1,287	1,506	35,248
July	13,025	11,969	24,994	4,584	3,273	7,857	762	248	1,010	219	1,321	1,540	35,401
August	13,298	11,873	25,171	4,568	3,123	7,691	591	248	839	217	1,368	1,585	35,286
September	12,223	11,828	24,051	5,027	3,004	8,031	739	241	980	179	1,294	1,473	34,535
October	13,259	12,209	25,468	5,806	3,187	8,993	589	256	845	217	1,454	1,671	36,977
November	12,460	12,049	24,509	5,801	3,061	8,862	604	242	846	202	1,328	1,530	35,747
December	12,710	12,350	25,060	6,018	3,213	9,231	643	247	890	183	1,329	1,512	36,693
1905.													
January	14,309	12,497	26,806	5,936	3,192	9,128	462	246	708	173	1,314	1,487	38,129
Totals	157,159	143,592	300,751	68,478	38,637	107,115	7,401	2,941	10,342	2,575	16,092	18,667	436,875

RECAPITULATION.

	Patients.	Officers and Employees.	Total Days' Board.
Hospital Proper	157,159	143,592	300,751
South Department	68,478	38,637	107,115
Convalescent Home	7,401	2,941	10,342
Relief Station	2,575	16,092	18,667
Totals	235,613	201,262	436,875

DAILY AVERAGE OF PERSONS.

	Patients.	Officers and Employees.	Total Persons.
Hospital Proper	429.4	392.3	821.7
South Department	187.1	105.6	292.7
Convalescent Home	20.2	8.0	28.2
Relief Station	7.0	44.0	51.0
Totals	643.7	549.9	1,193.6

	Hospital Proper.	South Department.	Convalescent Home.	Relief Station.	All Departments.
Maximum number of days' board of persons	890	378	39	60	1,298
Minimum number of days' board of persons	755	231	19	43	1,008

NATIVITY OF PATIENTS ADMITTED DURING THE YEAR.

Boston	2,227
Other towns in Massachusetts	742
Maine	346
New Hampshire	124
Vermont	75
Rhode Island	57
Connecticut	54
Middle Atlantic States	343
District of Columbia	7
Southern States:	
Eastern Section	79
Western Section	13
Central States:	
Eastern Section	47
Western Section	18
Southwestern Group	11
Northwestern Group	4
Ireland	1,732
British Provinces	992
Italy	373
Russia	372
England	304
Germany	140
Sweden	115
Scotland	91
Poland	28
Norway	27
Greece	21
West Indies	20
Austria	19
Portugal	19
Syria	18
Armenia	16
Denmark	15
China	14
Finland	14
Hungary	12
Carried forward	8,489
Brought forward	8,489
Wales	10
Belgium	9
Holland	9
At Sea	6
France	6
Switzerland	6
Turkey	6
Jerusalem	4
Azores	3
Barbadoes	3
Cape Verde Islands	3
Roumania	3
Asia Minor	2
Europe	2
India	2
New Zealand	2
South America	2
Spain	2
Africa	1
Assyria	1
Australia	1
Bavaria	1
British Guinea	1
Calcutta	1
East Indies	1
Holyland	1
Island of Martinique	1
Isle of Man	1
Isle of New Vale	1
Japan	1
Malta	1
Panama	1
Prussia	1
Siberia	1
Unknown	204
Total	8,789

CONDITION OF PATIENTS DISCHARGED DURING THE YEAR.

Well	1,379
Relieved,	5,968
Not Relieved	397
Carried forward	7,744
Brought forward	7,744
Not treated	50
Died	976
Total	8,770

SOUTH DEPARTMENT.

APPLICANTS EXAMINED FOR ADMISSION DURING THE YEAR.

Year.	Month.	Number Examined.	Number Admitted.	Number not Admitted.
1904.	February	260	192	68
	March	299	196	103
	April	262	192	70
	May	301	218	83
	June	266	175	91
	July	162	114	48
	August	166	144	22
	September	164	147	17
	October	213	177	36
	November	226	164	62
	December	214	169	45
1905.	January	218	160	58
	Totals	2,751	2,048	703

APPLICANTS NOT ADMITTED DURING THE YEAR.

February 1, 1904, to January 31, 1905, inclusive.

CAUSE OF REJECTION.	1904. February.	March.	April.	May.	June.	July.	August.	September.	October.	November.	December.	1905. January.	Totals.
Non-resident	2	....	....	1	....	1	1	1	....	....	2	1	9
Self-rejected	9	8	11	8	8	2	3	2	4	5	3	4	67
No infectious disease	42	65	50	69	81	40	18	14	28	53	38	37	535
Want of accommodation	*14	*16	*6	....	....	....	....	....	....	....	....	....	36
Ex-house patients	1	11	2	4	1	2	....	....	4	1	....	15	41
Parotitis	....	....	1	....	....	1	....	....	....	1	2	....	5
Pertussis	....	2	....	1	....	2	....	....	....	....	....	1	6
Varicella	....	1	....	....	1	....	....	....	....	2	....	....	4
Totals	68	103	70	83	91	48	22	17	36	62	45	58	703

* Measles.

RECORD OF AMBULANCE WORK IN BRINGING PATIENTS TO SOUTH DEPARTMENT.

TRIPS TO	1904. February.	March.	April.	May.	June.	July.	August.	September.	October.	November.	December.	1905. January.	Total.
Business centre	11	8	5	..	7	3	2	3	1	4	2	2	48
North End	7	8	12	17	9	8	15	10	13	11	11	20	141
West End	23	12	20	16	20	7	14	16	8	17	17	12	182
Back Bay	6	9	12	7	....	1	4	....	2	1	....	....	42
South End	18	25	29	20	16	4	1	3	14	10	13	12	165
Roxbury	31	34	20	33	27	8	12	19	34	28	40	26	312
West Roxbury	....	2	3	4	....	....	1	....	3	....	....	1	14
Dorchester	13	11	10	21	23	11	15	17	22	18	14	16	191
South Boston	13	16	11	31	33	24	27	15	11	13	18	10	222
East Boston	3	2	9	7	8	12	2	8	1	7	5	12	76
Charlestown	6	6	7	5	4	3	3	8	4	8	3	8	65
Jamaica Plain	3	2	2	12	3	4	2	1	4	3	5	4	45
Brighton	4	3	2	3	2	3	6	3	15	3	2	6	52
Suburban Towns	....	....	....	....	....	....	....	1	....	....	....	....	1
Total trips in	138	138	142	176	152	88	104	104	132	123	130	129	1,556
Brought extra	10	1	15	11	4	12	11	10	18	17	11	9	129
Did not come	....	....	....	12	14	12	2	4	9	8	5	3	69
Patients brought	148	139	157	175	142	88	113	110	141	132	136	135	1,616

Nativity of Patients Admitted to the South Department during the Year.

Boston	1,397
Other towns in Massachusetts	138
Maine	49
New Hampshire	15
Vermont	20
Rhode Island	10
Connecticut	6
District of Columbia	2
Middle Atlantic States	45
Southern States:	
Eastern Section	2
Western Section	1
Central States:	
Eastern Section	2
Western Section	6
Southwestern States	1
Northwestern States	1
British Provinces	111
Carried forward	1,806
Brought forward	1,806
Ireland	58
England	38
Russia	36
Italy	29
Sweden	14
Norway	8
Scotland	6
West Indies	5
Austria	3
South America	3
Germany	2
Finland	2
Belgium	1
China	1
Roumania	1
Sicily	1
Unknown	34
Total	2,048

Condition of Patients Discharged from the South Department during the Year.

Well	1,935
Relieved	7
Carried forward	1,942
Brought forward	1,942
Died	184
Total	2,126

Table No. 1. Hospital Department.

DISBURSEMENTS ACCORDING TO VARIOUS SUB-DIVISIONS.

	The Boston City Hospital.	Out-Patient Department.	Pathological Department.	X-Ray Laboratory and Photographic Department.	Settlement Account.	South Department.	Relief Station.	Convalescent Home.	Totals.
Subsistence Supplies	$92,224 91					$22,706 79	$7,520 03	$2,577 34	$125,029 07
Fuel	22,265 18	$1,711 99	$1,655 38			8,802 07	2,121 31	550 45	37,106 38
Medical Supplies	26,047 48	4,550 42	1,644 30	$1,296 82		3,042 93	3,299 15	164 36	40,045 46
Salaries and Labor	109,599 64	4,832 75	5,620 00	1,456 00	$96 22	35,486 26	14,234 12	2,503 32	173,828 31
Buildings, Repairs	26,544 42	482 53	673 15	174 50		6,595 58	939 29	1,293 21	36,702 68
Grounds	1,919 36					1,691 20	12 95	858 69	4,482 20
Ice	1,810 14					622 15	375 25	172 71	2,980 25
Electric Lighting and Gas	2,696 72	418 74	210 44	996 23		776 62	1,678 37	264 94	7,042 06
Soap, Cleansing Stuffs, Matches, etc.	3,055 62		12 65			998 85	163 70	74 00	4,304 82
Furniture, Furnishings and Fixtures	8,617 15	593 49	241 63	136 48	18 00	1,740 15	550 03	400 16	12,297 09
Beds and Bedding	3,995 02					1,437 33	385 68	292 50	6,110 53
Dry Goods, Uniforms and Clothing	3,739 24		6 49			1,251 31	456 53	20 99	5,474 56
Medical Library	566 53						6 50		573 03
Stationery, Printing and Advertising	5,930 18	823 13	153 25		334 43	1,231 89	458 01	55 81	8,986 70
Transportation	323 03					37 50	334 60	106 60	801 73
Telephones and Telegraphs	1,206 90	179 28	6 28			415 94	271 35	52 68	2,132 43
Laundry Repairs, etc.	1,330 60					837 87			2,168 47
Stable and Ambulance Station	3,947 30					2,241 24	833 27	550 77	7,572 58
Barn and Live Stock								274 83	274 83
Training School for Nurses	992 87					115 09			1,107 96
Claims	250 00								250 00
Alterations in Medical Out-Patient Building	7,290 88								7,290 88
Incidentals	312 00		36 42			32 20	31 00	20 86	432 48
Totals	$324,665 17	$13,592 33	$10,259 99	$4,060 03	$448 65	$90,062 97	$33,671 14	$10,234 22	$486,994 50
Charged from Hospital to Relief Station on account of Board of Nurses, Employees, and all Laundry Work	1,825 00						1,825 00		
Totals	$322,840 17	$13,592 33	$10,259 99	$4,060 03	$448 65	$90,062 97	$35,496 14	$10,234 22	$486,994 50

Table No. 2.

DISBURSEMENTS FROM FEBRUARY 1, 1904, TO JANUARY 31, 1905, INCLUSIVE.

HOSPITAL PROPER.

ARTICLES.		Quantity.	Cost.	Average Price.
SUBSISTENCE SUPPLIES.				
Beef and Veal		159,835 lbs.	$15,051 36	$0.094 per lb.
Mutton and Lamb		76,441 "	7,725 09	.101 "
Poultry		60,999 "	9,364 67	.153 "
Pork and Hams		23,902 "	2,737 06	.114 "
Lard		3,480 "	237 14	.068 "
Butter		32,485 "	7,249 81	.223 "
Cheese		1,475 "	198 74	.134 "
Eggs		32,600 doz.	8,180 73	.25 per doz.
Vegetables, fresh		.....	4,505 15	
Vegetables, canned		.....	653 60	
Fish		.....	3,187 81	
Groceries		.....	1,236 43	
Flour		635 bbls.	3,351 10	5.277 per bbl.
Milk		48,768 cans.	18,270 57	.374 per can.
Fruit, fresh		.....	2,379 07	
Fruit, canned		.....	857 22	
Graham Flour		17 bbls.	57 50	3.382 per bbl.
Oatmeal		78 "	366 57	4.699 "
Cornstarch and Farina		5,630 lbs.	228 47	.040 per lb.
Rice		5,195 "	250 27	.048 "
Other Cereals, etc.		.....	1,165 33	
Coffee		8,326 "	1,194 46	.143 "
Tea		2,819 "	651 04	.230 "
Chocolate and Cocoa		783 "	181 34	.231 "
Sugar		54,897 "	2,742 26	.049 "
Molasses and Syrup		442 gals.	202 12	.457 per gal.
Total		.....	$92,224 91	
FUEL.				
Coal	$22,169 98	5,937 $\frac{604}{2240}$ tons.	.....	3.733 per ton.
Charcoal	94 00			
Coke	1 20	.....	22,265 18	
Carried forward		.....	$114,490 09	

DISBURSEMENTS FROM FEBRUARY 1, 1904, TO JANUARY 31, 1905, INC. — *Cont.*

ARTICLES.	Cost.	Totals.
Brought forward		$114,490 09
MEDICAL SUPPLIES.		
Surgical Appliances	$3,353 53	
Medicine and Drugs	3,499 88	
Surgical Instruments	1,469 59	
Druggists' Sundries	1,072 09	
Flaxseed Meal	266 19	
Alcohol	378 78	
Liquors	3,348 58	
Malt Liquors and Mineral Waters	647 48	
Surgical Dressings	596 00	
Bandage and Compress Materials	2,391 80	
Gauze	5,528 48	
Absorbent Cotton	1,568 99	
Oakum	39 00	
Oxygen Gas	102 00	
Sulphuric Ether	1,785 09	
		26,047 48
SALARIES AND LABOR.		
Salaries and Labor		109,599 64
BUILDINGS.		
General Repairs	$10,975 14	
Boilers and Heating Apparatus	4,308 56	
Painting	3,109 27	
Plumbing	2,654 60	
Drains and Sewers	180 86	
Refrigerating Plant	1,942 42	
Walls and Fences	94 29	
House-cleaning (annual)	3,122 33	
Tents	156 95	
Alterations in Medical Out-Patient Department Building	7,290 88	
		33,835 30
GROUNDS.		
Grounds		1,919 36
GENERAL SUPPLIES.		
Ice, $669\frac{1738}{2000}$ tons at $2.70 per ton	$1,810 14	
Gas, 2,300,100 cu. ft. at $0.70 per 1,000 cu. ft.	1,610 07	
Carried forward	$3,420 21	$285,891 87

DISBURSEMENTS FROM FEBRUARY 1, 1904, TO JANUARY 31, 1905, INC. — *Cont.*

ARTICLES.		Cost.	Totals.
Brought forward		$3,420 21	$285,891 87
GENERAL SUPPLIES. — *Continued.*			
Electric Light purchased		378 27	
Electric Light System		708 38	
Kerosene, Matches, Candles, etc.		188 22	
Soap and Cleansing Stuffs		2,867 40	
Furniture		1,784 76	
Furnishings		6,045 25	
Fixtures		787 14	
Bedsteads		35 65	
Mattresses		645 35	
Bedding		3,314 02	
Dry Goods		2,232 12	
Clothing for Patients		1,164 51	
Uniforms, Caps, etc.		342 61	
Medical Library		566 53	
Printing		2,404 95	
Annual Reports		570 36	
Medical and Surgical Reports		587 21	
Stationery		1,639 86	
Advertising Proposals, etc.		119 00	
Insurance		155 00	
Telephone Rentals	$760 71		
Telephone and Messenger Service	407 55		
Electrical Appliances	38 64		
		1,206 90	
Stable and Ambulance		2,929 54	
Hay, Straw and Grain		906 42	
Stable Supplies		111 34	
Transportation		323 03	
Cooking School		258 90	
Training School for Nurses		154 01	
Nurses' Home		215 66	
Vose House		364 30	
Laundry Supplies		1,330 60	
Claims		250 00	
Expense incurred in Card Cataloguing Clinical Records, etc.		608 80	
Carried forward		$38,616 30	$285,891 87

DISBURSEMENTS FROM FEBRUARY 1, 1904, TO JANUARY 31, 1905, INC.— *Cont.*

ARTICLES.	Cost.	Totals.
Brought forward	$38,616 30	$285,891 87
GENERAL SUPPLIES.— *Concluded.*		
Incidentals not otherwise classified	157 00	
		38,773 30
		$324,665 17
Deduct for Board and Lodging of five Employees, and all Laundry Work at Hospital charged to Relief Station		1,825 00
Total expenditures in maintaining the Hospital proper for the year ending January 31, 1905		$322,840 17
OUT-PATIENT DEPARTMENTS.		
Wages	$4,832 75	
Coal, $479\frac{1328}{2240}$ tons at $3.568 per ton	1,711 99	
Gas, 48,500 cu. ft. at $0.70 per 1,000 cu. ft	33 95	
Electric Power Purchased	61 90	
Electric Light System	322 89	
Surgical Dressings and Supplies	4,106 96	
Surgical Instruments, Apparatus and Batteries	443 46	
Printing and Stationery	823 13	
Furniture, Furnishing and Fixtures	593 49	
Telephone Rentals	6 28	
Building Repairs, Boilers and Heating Apparatus, Plumbing, etc.	482 53	
Installing Telephone System	173 00	
		13,592 33
PATHOLOGICAL DEPARTMENT.		
Wages	$5,620 00	
Coal, $458\frac{1748}{2240}$ tons at $3.607 per ton	1,655 38	
Gas, 229,200 cu. ft. at $0.70 per 1,000 cu. ft	160 44	
Electric Light System	50 00	
Dry Goods	6 49	
Furniture and Furnishings	241 63	
Soap and Cleansing Stuffs, Matches, etc	12 65	
Printing and Stationery	153 25	
Telephone Rentals	6 28	
Chemicals	450 85	
Alcohol	112 45	
Ether	18 90	
Carbonic Acid Gas	104 52	
Laboratory Ware and Appliances	463 86	
Carried forward	$9,056 70	$336,432 50

DISBURSEMENTS FROM FEBRUARY 1, 1904, TO JANUARY 31, 1905, INC.—*Cont.*

ARTICLES.	Cost.	Totals.
Brought forward	$9,056 70	$336,432 50
PATHOLOGICAL DEPARTMENT.—*Concluded.*		
Instruments and Apparatus	417 22	
Blood Serum, including express	76 50	
Repairs to Buildings, Boilers, Heating Apparatus, Painting, Plumbing, etc.	673 15	
Incidentals	36 42	
		10,259 99
X-RAY LABORATORY AND PHOTOGRAPHIC DEPARTMENT.		
Wages	$1,456 00	
Electric Power Purchased	156 23	
Electric Wiring	840 00	
X-Ray Apparatus	542 18	
Lumber, fittings, etc.	174 50	
Stereopticon	136 48	
Photographic and X-Ray Supplies	754 64	
		4,060 03
SETTLEMENT ACCOUNT.		
Expense incurred in ascertaining Settlement of Patients		448 65

ARTICLES.	Quantity.	Cost.	Average Price.	
SOUTH DEPARTMENT.				
SUBSISTENCE SUPPLIES.				
Beef and Veal	32,788 lbs.	$3,706 40	$0.113 per lb.	
Mutton and Lamb	7,304 "	775 49	.106 "	
Poultry	11,554 "	1,721 99	.149 "	
Pork and Hams	7,651 "	818 20	.106 "	
Lard	1,173 "	78 76	.067 "	
Butter	11,068 "	2,525 37	.228 "	
Cheese	313 "	37 32	.119 "	
Eggs	6,072 doz.	1,506 84	.248 per doz.	
Vegetables, fresh		1,205 28		
Vegetables, canned		210 48		
Fish		782 05		
Groceries		424 52		
Flour	242 bbls.	1,279 35	5.286 per bbl.	
Carried forward		$15,072 05		$351,201 17

DISBURSEMENTS FROM FEBRUARY 1, 1904, TO JANUARY 31, 1905, INC.—*Cont.*

ARTICLES.	Quantity.	Cost.	Average Price.	Totals.
Brought forward	.....	$15,072 05	.....	$351,201 17
SOUTH DEPARTMENT.—*Con.*				
SUBSISTENCE SUPPLIES.—*Con.*				
Milk	12,772 cans,	$4,801 81	$0.376 per can.	
Fruit, fresh	.....	800 55		
Fruit, canned	.....	291 29		
Graham Flour	2 bbls.	7 40	3.70 per bbl.	
Oatmeal	21 "	101 24	4.821 "	
Cornstarch and Farina	184 lbs.	8 81	.048 per lb.	
Rice	1,004 "	50 92	.05 "	
Other Cereals, etc.	.....	268 12		
Coffee	1,525 "	234 38	.154 "	
Tea	327 "	75 56	.231 "	
Chocolate and Cocoa	510 "	131 32	.257 "	
Sugar	16,283 "	822 24	.05 "	
Molasses and Syrup	116 gals.	41 10	.354 per gal.	
Total	.....	$22,706 79		
FUEL.				
Coal $8,777 57	$2,371\frac{1581}{2240}$ tons.	.....	3.70 per ton.	
Charcoal 18 50				
Wood 6 00	.....	8,802 07	Cost.	
			$31,508 86	
MEDICAL SUPPLIES.				
Surgical Appliances		$354 36		
Medicine and Drugs		834 04		
Surgical Instruments		264 08		
Druggists' Sundries		189 23		
Flaxseed Meal		24 84		
Alcohol		102 95		
Liquors		337 40		
Malt Liquors and Mineral Waters		6 50		
Surgical Dressings		8 29		
Bandage and Compress Materials		361 45		
Gauze		373 85		
Absorbent Cotton, etc.		42 60		
Carried forward		$2,899 59	$31,508 86	$351,201 17

DISBURSEMENTS FROM FEBRUARY 1, 1904, TO JANUARY 31, 1905, INC.—*Cont*

ARTICLES.	Cost.	Cost.	Totals.
Brought forward	$2,899 59	$31,508 86	$351,201 17
SOUTH DEPARTMENT.—*Continued.*			
MEDICAL SUPPLIES.—*Concluded.*			
Oxygen Gas	30 00		
Sulphuric Ether	113 34		
		3,042 93	
SALARIES AND LABOR.			
Salaries and Labor	.....	35,486 26	
BUILDINGS.			
General Repairs	$1,283 51		
Boilers and Heating Apparatus	3,229 02		
Painting	476 78		
Plumbing	337 88		
House-cleaning (annual)	1,082 03		
Drains and Sewers	101 27		
Walls and Fences	85 09		
		6,595 58	
GROUNDS.			
Grounds	.....	1,691 20	
GENERAL SUPPLIES.			
Ice, $231\frac{1425}{2000}$ tons at $2.685 per ton	$622 15		
Gas, 627,300 cu. ft. at $.70 per 1,000 cu. ft.	439 11		
Electric Light System	337 51		
Kerosene, Matches, Candles, etc.	20 52		
Soap and Cleaning Stuffs	978 33		
Furniture	294 48		
Furnishings	1,301 78		
Fixtures	143 89		
Bedsteads	93 03		
Mattresses	323 90		
Bedding	1,020 40		
Dry Goods	570 95		
Clothing for Patients	600 21		
Uniforms, Caps, etc.	80 15		
Printing	614 01		
Annual Reports	307 11		
Stationery	310 77		
Carried forward	$8,058 30	$78,324 83	$351,201 17

DISBURSEMENTS FROM FEBRUARY 1, 1904, TO JANUARY 31, 1905, INC. — *Cont.*

ARTICLES.		Cost.	Cost.	Totals.
Brought forward		$8,058 30	$78,324 83	$351,201 17
SOUTH DEPARTMENT. — *Concluded.*				
GENERAL SUPPLIES. — *Concluded.*				
Telephone Rentals	$285 49			
Telephone and Messenger Service	118 45			
Electrical Appliances	12 00			
		415 94		
Ambulance Service		2,241 24		
Training School for Nurses		115 09		
Transportation		37 50		
Laundry Supplies		837 87		
Incidentals, not otherwise classified		32 20		
			11,738 14	
Total expenditures in maintaining South Department for the year ending January 31, 1905			$90,062 97	
				90,062 97

ARTICLES.	Quantity.	Cost.	Average Price.
RELIEF STATION.			
SUBSISTENCE SUPPLIES.			
Beef and Veal	12,458 lbs.	$1,358 92	$0.109 per lb.
Mutton and Lamb	2,210 "	252 53	.114 "
Poultry	3,092 "	502 66	.162 "
Pork and Hams	4,092 "	485 21	.119 "
Lard	1,246 "	105 34	.084 "
Butter	3,274 "	735 67	.225 "
Cheese	145 "	24 33	.168 "
Eggs	2,886 doz.	708 08	.245 per doz.
Vegetables, fresh		501 84	
Vegetables, canned		171 05	
Fish		366 29	
Groceries		175 01	
Flour	47 bbls.	262 00	5.574 per bbl.
Milk	1,969 cans.	738 97	.375 per can.
Fruit, fresh		361 36	
Fruit, canned		205 67	
Graham Flour	1½ bbls.	6 00	4.00 per bbl.
Cornstarch and Farina	280 lbs.	6 70	.024 per lb.
Carried forward		$6,967 63		$441,264 14

DISBURSEMENTS FROM FEBRUARY 1, 1904, TO JANUARY 31, 1905, INC.— *Cont.*

ARTICLES.	Quantity.	Cost.	Average Price.	Totals.
Brought forward	.....	$6,967 63	.....	$441,264 14
RELIEF STATION. — *Continued.*				
SUBSISTENCE SUPPLIES. — *Continued.*				
Rice	106 lbs.	5 00	$0.047 per lb.	
Other Cereals, etc	.....	106 34		
Coffee	850 "	123 50	.145 "	
Tea	123 "	35 86	.291 "	
Chocolate and Cocoa	57 "	18 23	.319 "	
Sugar	4,831 "	244 96	.050 "	
Molasses and Syrup	42 gals.	18 51	.441 per gal.	
Total	.....	$7,520 03		
FUEL.				
Coal	$305\frac{999}{2240}$ tons	2,121 31	6.945 per ton.	
		$9,641 34	Cost.	
			$9,641 34	
MEDICAL SUPPLIES.				
Surgical Appliances		$842 34		
Medicine and Drugs		477 37		
Surgical Instruments		208 64		
Druggists' Sundries		44 28		
Flaxseed Meal		16 01		
Liquors		13 60		
Surgical Dressings		30 89		
Bandage and Compress Materials		429 96		
Gauze		571 67		
Absorbent Cotton, etc		330 57		
Oxygen Gas		7 50		
Sulphuric Ether		271 52		
Alcohol		54 80		
			3,299 15	
SALARIES AND LABOR.				
Salaries and Labor		.....	14,234 12	
BUILDINGS.				
General Repairs		$250 27		
Boilers and Heating Apparatus		111 43		
Carried forward		$361 70	$27,174 61	$441,264 14

DISBURSEMENTS FROM FEBRUARY 1, 1904, TO JANUARY 31, 1905, INC.—*Cont.*

ARTICLES.		Cost.	Cost.	Totals.
Brought forward		$361 70	$27,174 61	$441,264 14
RELIEF STATION.—*Continued.*				
Plumbing		74 69		
House-cleaning (annual)		332 26		
Painting		170 64		
			939 29	
GROUNDS.				
Grounds		.....	12 95	
GENERAL SUPPLIES.				
Ice, 138 100/2000 tons at $2.718 per ton		$375 25		
Gas, 92,900 cu. ft. at $0.90 per 1,000 cu. ft.		83 61		
Electric Light Purchased		1,562 74		
Electric Light System		32 02		
Kerosene, Matches, Candles, etc.		10 26		
Soap and Cleansing Stuffs		153 44		
Furniture		109 02		
Furnishings		303 74		
Fixtures		137 27		
Bedsteads		7 25		
Mattresses		6 60		
Bedding		371 83		
Dry Goods		273 53		
Uniforms, Caps, etc.		94 95		
Clothing for Patients		88 05		
Medical Library		6 50		
Printing		327 19		
Stationery		130 82		
Insurance		20 00		
Telephone Rentals	$235 50			
Telephone and Messenger Service	25 40			
Electrical Appliances	10 45			
		271 35		
Stable and Ambulance		439 54		
Hay, Straw and Grain		369 68		
Stable Supplies		24 05		
Transportation		334 60		
Incidentals, not otherwise classified		11 00		
			5,544 29	
Carried forward		.....	$33,671 14	$441,264 14

DISBURSEMENTS FROM FEBRUARY 1, 1904, TO JANUARY 31, 1905, INC. — *Cont*

ARTICLES.	Cost.	Cost.	Totals.
Brought forward	.....	$33,671 14	$441,264 14
RELIEF STATION. — *Concluded.*			
Add for board, lodging, etc., of five Employees and all laundry work at Hospital, charged to Relief Station	.....	1,825 00	
Total expenditures in maintaining Relief Station for the year ending January 31, 1905	.....	.....	35,496 14

ARTICLES.	Quantity.	Cost.	Average Price.	
CONVALESCENT HOME.				
SUBSISTENCE SUPPLIES.				
Beef and Veal	2,548 lbs.	$352 45	$0.138 per lb.	
Mutton and Lamb	1,854 "	200 20	.108 "	
Poultry	1,255 "	193 28	.154 "	
Pork and Hams	413 "	49 37	.119 "	
Butter	1,158 "	253 80	.219 "	
Cheese	37 "	6 09	.164 "	
Eggs	510 doz.	128 55	.252 per doz.	
Vegetables, fresh	.....	289 70		
Vegetables, canned	.....	49 35		
Fish	.....	194 23		
Groceries	.....	70 63		
Flour	25⅛ bbls.	137 68	5.479 per bbl.	
Milk	311 cans.	117 35	.377 per can.	
Fruit, fresh	.....	154 12		
Fruit, canned	.....	30 59		
Graham Flour	1 bbl.	3 25	3.25 per bbl.	
Cornstarch and Farina	128 lbs.	6 60	.051 per lb.	
Rice	150 "	7 38	.049 "	
Other Cereals, etc	.....	99 74		
Coffee	256 lbs.	39 96	.156 "	
Tea	169 "	39 67	.234 "	
Chocolate and Cocoa	80 "	17 60	.22 "	
Sugar	2,733 "	134 90	.049 "	
Molasses and Syrup	1 gal.	85	.85 per gal.	
Total	.....	$2,577 34		
Carried forward	.....	$2,577 34	.....	$476,760 28

DISBURSEMENTS FROM FEBRUARY 1, 1904, TO JANUARY 31, 1905, INC.—*Cont.*

ARTICLES.		Cost.	Totals.
Brought forward		$2,577 34	$476,760 28
CONVALESCENT HOME.—*Concluded.*			
GENERAL SUPPLIES AND OTHER EXPENDITURES.			
Salaries and Labor		2,503 32	
Coal, $75\frac{800}{2240}$ tons at $7.304 per ton		550 45	
Gas, 140,500 cu. ft. at $1 per 1,000 cu. ft.		140 50	
Electric Light Purchased		124 44	
Kerosene, Matches, Soap, etc.		74 00	
Ice, $49\frac{700}{2000}$ tons at $3.499 per ton		172 71	
Furniture, Furnishings and Fixtures		400 16	
Mattresses		128 70	
Bedding		163 80	
Dry Goods and Clothing for Patients		20 99	
Printing and Stationery		55 81	
Telephone Rentals		52 68	
Drugs and Medical Supplies		164 36	
Painting		543 58	
Repairs to Buildings		267 96	
Walls and Fences		481 67	
Grounds		858 69	
Barn and Live Stock		274 83	
Wagonette		550 77	
Freight and Express		106 60	
Incidentals		20 86	
Total expenditures in maintaining Convalescent Home for the year ending January 31, 1905			10,234 22
Total expenditures for all purposes			$486,994 50
Stock on Hand February 1, 1904.			
HOSPITAL PROPER.	Cost.		
General Supplies	$16,606 23		
Coal	892 40		
Medical Supplies	5,777 70		
Liquors	1,091 89	$24,368 22	
SOUTH DEPARTMENT.			
General Supplies	$4,905 51		
Medical Supplies	1,534 10		
Liquors	262 25	6,701 86	
Carried forward		$31,070 08	$486,994 50

DISBURSEMENTS FROM FEBRUARY 1, 1904, TO JANUARY 31, 1905, INC.—*Cont.*

ARTICLES.	Cost.	Cost.	Totals.
Brought forward		$31,070 08	$486,994 50
Stock on hand February 1, 1904.—Continued.			
RELIEF STATION.			
General Supplies	$2,678 12		
Medical Supplies	301 25		
Liquors	24 75	3,004 12	
			34,074 20
Total expenditures for all purposes			$521,068 70
DEDUCT.			
Stock on hand February 1, 1905.			
HOSPITAL PROPER.			
General Supplies	$18,888 61		
Coal	1,747 20		
Medical Supplies	6,612 42		
Liquors	979 16	$28,227 39	
SOUTH DEPARTMENT.			
General Supplies	$4,258 99		
Medical Supplies	2,017 09		
Liquors	316 19	6,592 27	
RELIEF STATION.			
General Supplies	$2,915 54		
Medical Supplies	416 25		
Liquors	36 45	3,368 24	
Printing Medical and Surgical Reports	$587 21		
Claims	250 00		
Expense incurred in Card Cataloguing Clinical Records, etc.	608 80		
Alterations in Medical Out-Patient Department Building	7,290 88	8,736 89	
Out-Patient Departments		13,292 33	
Pathological Department		10,209 99	
X-Ray Laboratory and Photographic Department,		4,060 03	
Settlement Account		448 65	
South Department		90,062 97	
Relief Station		35,496 14	
Convalescent Home		10,234 22	
Carried forward		$210,729 12	$521,068 70

DISBURSEMENTS FROM FEBRUARY 1, 1904, TO JANUARY 31, 1905, INC.—*Concl.*

ARTICLES.	Cost.	Cost.	Totals.
Brought forward	.....	$210,729 12	$521,068 70
*Income from Paying Patients	$52,610 65		
Income collected by Board of Health from Paying Patients	4,647 14		
Interest from Trust Funds	1,991 50		
Sale of Old Material	134 87		
Gift from Eng. Fun.	3 00	59,387 16	270,116 28
Net cost to the City for maintaining Hospital Proper from February 1, 1904, to January 31, 1905, inclusive	.....	.....	$250,952 42

* Includes $94 paid to City Collector by Superintendent on account of Board of Health cases.

The tables of disbursements in this report show the expenditures of the Hospital Department during the fiscal year, February 1, 1904, to January 31, 1905, inclusive. Table No. 1 shows the disbursements by departments, according to the general sub-divisions, and includes statistics of the departments divided into the Hospital proper, Out-Patient Departments, Pathological Department, X-Ray Laboratory and Photographic Department, Settlement Account, South Department, Relief Station and Convalescent Home. Table No. 2 shows the disbursements for the year in the same departments, itemizing the various sub-divisions, and includes, for all practical purposes, the quantity, cost and average price paid for the various items.

The total expenditures during the fiscal year for the Hospital Department, in its various branches, have been $486,994.50, and the disbursements have been made as follows:

The Hospital proper	$322,840 17
Out-Patient Departments	13,592 33
Pathological Department	10,259 99
X-Ray Laboratory and Photographic Department,	4,060 03
Settlement Account	448 65
South Department	90,062 97
Relief Station	35,496 14
Convalescent Home	10,234 22
Total	$486,994 50

The main Hospital has four sub-divisions, the Hospital

proper, Out-Patient Departments, the Pathological Department and the X-Ray Laboratory. In computing the *pro rata* cost per patient, per week, the cost of the Pathological Department is included in that of the Hospital, and for executive reasons is tabulated separately, in order to show the cost of running that department. The expenditures for the South Department for infectious diseases and the Convalescent Home are kept in separate tables.

The expenditures upon the Hospital proper were for the care of 9,236 patients in the wards for 157,159 days' or 22,451 weeks' board, which makes an average weekly cost of $13.81, or a daily cost of $1.97 for patients of all classes. The net cost per patient, per week, to the city was $11.17. The cost of uncooked food supplies for all persons, including patients and the entire household at the Hospital proper, was $92,224.91. The average number of patients was 429; of officers and employees, including house and nursing staff, 392, or a total daily average of 821 persons. The number of weeks' board for all persons was 42,964, and the weekly cost per person, for uncooked food supplies, was $2.14, or 30 cents per day.

The maximum number of patients in the Hospital on any one day was 491, as against 471 in the previous year. The minimum number was 368, in comparison with 370 for the previous year. The daily average during the year was 429, and the average length of stay was 17 days.

There have been treated in the various Out-Patient Departments 37,608 patients, at a cost of $13,592.33. Other statistics, found elsewhere, include the number of out-patients, number of their visits, rate of mortality, work of ambulances, census of days' board for all persons, and the nativity of patients admitted and physical condition of patients when discharged, and have been tabulated as Hospital statistics.

The total number of deaths from February 1, 1904, to January 31, 1905, was 976. This does not include the statistics of the South Department, but at the main Hospital only.

Of the deaths, there occurred within 48 hours of admission	328 or $3\frac{5}{10}$ per cent.
Other deaths	648 or 7 " "
Total	976 or $10\frac{5}{10}$ " "

the rate of mortality for the year ending January 31, 1905.

This percentage of deaths is for the total number of

patients treated in the Hospital. Thirty-three per cent. of the total deaths occurred within forty-eight hours after admission.

During the year 9,236 patients were treated in the wards, 37,608 as out-patients, 349 at the Convalescent Home, 2,312 at the South Department, and 1,108 were treated in the wards, and 28,073 as out-patients at the Relief Station — a total of 78,686 who have received the benefits of the Hospital in all departments.

During the year 12,223 persons applied for admission. Of this number, 8,789 were admitted and 3,434 were rejected, the latter being 1,052 less than last year. The number rejected was 28 per cent. of all persons applying, and the causes of rejection appear in the table of applicants not admitted, on page 19. Of the number applying, 1,042 either changed their minds or were admitted later; of these, 356 were received within three days after application and 118 admitted still later. There were also rejected 271 for want of vacant beds, but of these 103 were admitted later. There were 712 of these applicants who could be treated more properly in the various Out-Patient Services, without the additional cost of receiving them in the wards. Admission was denied to 204 for lack of information that they were suitable cases, but 48 were admitted later; and 150 were rejected as apparently incurable, or unsuitable for treatment here. Various other causes of rejection appear in the tabulated form on page 19.

The total expenditures in the Hospital Department have been $486,994.50, but the net cost to the city for maintaining the Hospital proper was only $250,952.42.

South Department. — The total expenditure for the South Department was $90,062.97, against $96,922.95 for the previous year; and allowing for the difference in stock at the beginning and close of the year, the sum of $90,172.56 represents the cost of maintenance for the fiscal year. The *per capita* weekly cost at the South Department was $9.21.

Out-Patient Services. — The expenditure in the various Out-Patient Services was $13,592.33.

Convalescent Home. — The expenditure for the Convalescent Home was $10,234.22. The daily average was $20\frac{2}{10}$ patients, and the average weekly cost $9.68.

TABULAR FORM SHOWING YEARLY COMPARATIVE STATISTICS CONCERNING PATIENTS.

	1895-6.	1896-7.	1897-8.	1898-9.	1899-1900.	1900-01.	1901-02.	1902-03.	1903-04.	1904-05.
Applicants for admission	11,589	11,396	10,999	11,492	11,557	11,951	12,030	12,259	12,636	12,223
Patients admitted,	7,956	7,941	7,916	8,231	7,935	8,131	8,033	8,076	8,150	8,789
Patients treated	8,439	8,393	8,382	8,719	8,457	8,578	8,503	8,462	8,576	9,236
Patients treated, South Dept.	1,139	3,047	2,808	1,775	3,045	4,129	2,808	2,130	2,445	2,312
Out-patients treated	17,740	20,562	22,712	22,640	26,288	27,328	28,635	32,152	34,734	37,608
Patients treated at Relief Station	.....	.....	.....	.....	.....	.....	.....	1,086	1,141	1,108
Out-patients treated at Relief Station	.....	.....	.....	.....	.....	.....	.....	19,064	25,996	28,073
Patients at Convalescent Home,	414	453	444	419	461	457	386	411	427	349
Total patients treated	27,732	32,455	34,346	33,553	38,251	40,492	40,332	63,305	73,319	78,686
Maximum number on any one day	533	500	528	617	533	495	495	435	471	491
Minimum number on any one day	373	431	427	399	363	337	315	353	370	368
Daily average in wards	448	463	477	481	454	418	409	401	425	429
Average stay in days	19.39	20.20	20.81	20.17	19.60	17.82	17.56	17.31	18.09	17.01
Accident cases received	1,469	1,991	1,359	1,845	1,427	1,210	1,091	1,130	953	772
Patients carried in ambulances	3,454	3,434	3,614	3,526	3,920	3,999	3,692	2,730	3,104	3,126
Number of deaths,	881	835	852	958	939	992	961	875	908	976
Number of deaths, South Dept.	120	443	325	150	324	508	353	213	214	184
Visits of out-patients	65,796	75,440	83,034	86,500	98,813	99,125	92,100	108,315	108,280	114,301
Number of patients rejected	3,633	3,455	3,083	3,261	3,622	3,820	3,997	4,183	4,486	3,434

The foregoing statistics cover the principal facts as to the work of the Hospital during the last year.

The character of the buildings has required a constant outlay to keep them in good repair. The total expenditure for the main Hospital, of all kinds, was $26,544.42; for the Out-Patient Departments, $482.53; for the Pathological

Department, $673.15 ; for the South Department, $6,595.58 ; for the Relief Station, $939.29 ; for the Convalescent Home, $1,293.21 ; and for the X-Ray Department, $174.50.

The statistics of the Convalescent Home, which has just completed its fourteenth year, are as follows :

Number of patients in Home at the beginning of the year, January 31, 1904	30
Admitted during the year	319
Total treated during the year	349
Discharged during the year	332
Number remaining in Home January 31, 1905	17
Largest number on any one day	31
Smallest number on any one day	11
Daily average number of patients	$20\frac{2}{10}$
Average length of stay in days	$21\frac{2}{10}$

At the close of the last year there were 3,140 volumes in the Medical Library. There have been added during the year, by purchase, 55, and by donation, 26, or a total of 81, making a total of 3,221 volumes in the library. During the year 615 periodicals and 550 medical monographs or pamphlets have been received.

The index card catalogue to the clinical records has been increased by 20,923 cards, making a total of 213,060 references.

The Training School for Nurses has now completed its twenty-seventh year. The changes in the nursing staff during the year have been as follows :

SUMMARY FROM FEBRUARY 1, 1904, TO FEBRUARY 1, 1905.

February 1, 1904, the number of nurses was		146
During the year nurses have left as follows:		
Have been graduated	48	
First Assistant Superintendent of Nurses promoted to Matron, Relief Station	1	
Graduate head nurses resigned	18	
Pupils dropped for various causes	9	
Probationers not accepted	33	
Graduate special nurses withdrawn	2	
* Pupil nurses died	2	
Total vacancies		113

* Typhoid.

Number remaining	33
Graduates retained as head nurses	4
Graduates retained as third-year nurses	13
Pupil nurses readmitted	4
Probationers admitted	92
Graduate special nurses employed	3
Remaining January 31, 1905	149

Nurses connected with the school, in the main Hospital, January 31, 1905:

Assistant Superintendents of Nurses	3	
Head nurses	7	
Third-year nurses	12	
Senior pupils, acting head nurses	3	
Senior assistant nurses	27	
Junior assistant nurses	37	
Probationers	19	
Post graduate nurses	3	
	—	111

In the South Department January 31, 1905:

Day supervisor of nurses	1	
Night supervisor of nurses	1	
Graduate head nurses	2	
Senior assistant nurses	19	
Junior assistant nurses	8	
	—	31

Relief Station:

Third-year pupils	2	
Senior assistant nurses	3	
	—	5

Convalescent Home:

Graduate nurse, matron	1	
Graduate head nurse	1	
	—	2
		149

The Training School has graduated 48 nurses during the year, making a total of 824 since it was organized. Fourteen nurses have also completed the third-year course and received the *cum laude* diploma, making a total of 66 third-year nurses.

The Superintendent and her assistants have given 199 class recitations at the Hospital proper, and 124 at the South

Department, making a total of 323 during the year. The school has received 35 lectures on Friday afternoons from members of the Medical and Surgical Staff and others. In the month of March there were four lectures on sociological topics to the third-year nurses and the undergraduates, as follows: Miss Alice L. Higgins, "Mendicancy"; Mr. B. Preston Clark, "Handicraft"; Mrs. Alice N. Lincoln, "Personal Service"; Mr. Charles F. F. Campbell, "Seeing by Touch, or How the Blind Become Self-supporting." We are greatly indebted to these speakers for so generously giving their valuable services.

Mrs. Boland-Pequignot has continued as instructor in cooking, and during the year has delivered three lectures before the entire school and forty-one practical lessons in sections of ten to the second-year nurses.

The course in massage has been conducted by Mrs. Gulli J. Callowhill, all second-year nurses being taught in sections of four pupils each.

William G. Dwinell, M.D., First Executive Assistant, resigned October 10, 1904; Samuel G. Underhill, M.D., Second Executive Assistant, was promoted to fill the vacancy, and Appleton W. Smith, M.D., was appointed Second Executive Assistant.

At the South Department, William W. McKibben, M.D., Assistant Resident Physician, resigned April 11, 1904; Nathaniel R. Mason, M.D., was appointed to fill the vacancy, he resigned July 5, 1904; Bayard T. Crane, M.D., was temporarily appointed to fill the position until October 1, 1904, when George P. Sanborn, M.D., was appointed Assistant Resident Physician.

At the Relief Station, Percy Bartlett, M.D., Resident Surgeon, resigned April 1, 1904, and Stuart V. R. Hooker, M.D., was appointed to the position.

In presenting my twenty-sixth annual report to the Trustees, I beg to renew my cordial acknowledgments for their personal kindness and official support.

I have the honor to be,

Your obedient servant,

GEORGE H. M. ROWE,

Superintendent and Resident Physician.

MEDICAL AND SURGICAL STATISTICS.

MEDICAL DISEASES.

From February 1, 1904, to January 31, 1905, Inclusive.

Diseases.	In Hospital, Feb. 1, 1904.	Admitted.			Discharged.						In Hospital, Jan. 31, 1905.
		Males.	Females.	Total.	Well.	Relieved.	Not Relieved.	Not Treated.	Died.	Total.	
Specific Infectious Diseases.											
Typhoid Fever	11	265	137	402	246	75	7	.....	56	384	29
Paratyphoid Fever	....	2	1	3	2	1	.....	.....	....	3	.....
Pneumonia	22	353	124	477	186	102	6	2	166	462	37
Diphtheria	....	2	1	3	.....	.....	3	.....	....	3	.....
Diphtheritic Sequelæ	....	.....	1	1	.....	1	.....	.....	....	1	.....
Scarlet Fever	....	2	.....	2	.....	1	1	.....	....	2	.....
Measles	....	.....	3	3	.....	1	2	.....	....	3	.....
Parotitis, Epidemic	1	1	.....	1	1	1	.....	.....	....	2	.....
Erysipelas	12	121	82	203	128	64	3	.....	5	200	15
Malarial Fever, Tertian	....	31	11	42	18	23	1	.....	....	42	.....
Disseminated Tuberculosis	....	5	4	9	.....	2	1	.....	5	8	1
Influenza	....	35	16	51	21	16	1	.....	1	39	12
Febricula	....	7	2	9	6	2	1	.....	....	9	.....
Septicæmia	....	3	2	5	.....	1	1	.....	3	5	.....
Pyæmia	....	2	.....	2	.....	.....	.....	.....	2	2	.....
Gonorrhœal Infection	....	3	1	4	1	3	.....	.....	....	4	.....
Syphilis	....	9	9	18	.....	13	5	.....	....	18	.....
Syphilis, Hereditary	....	.....	1	1	.....	1	.....	.....	....	1	.....
Tetanus	....	1	1	2	.....	.....	.....	.....	2	2	.....
Sequelæ of Pneumonia	....	1	.....	1	.....	.....	.....	.....	1	1	.....
Constitutional Diseases.											
Scurvy	....	.....	1	1	.....	.....	1	.....	....	1	.....
Diabetes Mellitus	....	7	2	9	.....	5	.....	.....	4	9	.....
Diabetes Insipidus	....	2	2	4	.....	4	.....	.....	....	4	.....

MEDICAL DISEASES.—*Continued.*

Diseases.	In Hospital, Feb. 1, 1904.	Admitted.			Discharged.						In Hospital, Jan. 31, 1905.
		Males.	Females.	Total.	Well.	Relieved.	Not Relieved.	Not Treated.	Died.	Total.	
Diseases of Respiratory System.											
Acute Pharyngitis	....	1	.....	1	.....	1	.....	.....	....	1	.....
Acute Tonsillitis	2	21	6	27	19	9	.....	.....	....	28	1
Quinsy	....	2	.....	2	1	1	.....	.....	....	2	.....
Acute Laryngitis	....	2	1	3	.....	2	.....	.....	....	2	1
Coryza	....	1	2	3	1	2	.....	.....	....	3	.....
Frontal Sinusitis	....	1	1	2	.....	1	1	.....	....	2	.....
Spasm of Glottis	....	.....	1	1	1	.....	.....	.....	....	1	.....
Of the Bronchi.											
Acute Bronchitis	2	21	37	58	24	34	1	.....	...	59	1
Chronic Bronchitis	1	12	6	18	.....	19	.....	.....	....	19	.....
Capillary Bronchitis (Broncho-Pneumonia)	3	8	8	16	3	3	2	.....	11	19	.....
Asthma	....	12	9	21	.....	16	2	1	....	19	2
Of the Lung.											
Tuberculosis	10	118	46	164	1	117	24	1	27	170	4
Hæmoptysis	....	6	.....	6	2	4	.....	.....	....	6	.....
Emphysema	1	3	1	4	.....	5	.....	.....	....	5	.....
Abscess	....	3	1	4	2	.....	1	.....	1	4	.....
Gangrene	1	.....	.....	.....	.....	.....	1	.....	....	1	.....
Atelectasis	....	.....	1	1	.....	1	.....	.....	....	1	.....
Œdema	....	3	.....	3	.....	.....	.....	.....	3	3	.....
Embolism	....	.....	1	1	.....	.....	.....	.....	1	1	.....
Fibroid Phthisis	....	1	.....	1	.....	1	.....	.....	....	1	.....
Of the Pleura.											
Pleurisy:											
Fibrinous	1	21	9	30	3	26	1	.....	....	30	1
Sero-fibrinous	6	56	23	79	8	66	.....	.....	2	76	9
Purulent (Empyæma)	2	15	4	19	.....	7	13	.....	1	21	.....
Pneumothorax	....	2	.....	2	.....	2	.....	.....	....	2	.....
Pyopneumothorax	....	3	.....	3	.....	.....	3	.....	....	3	.....

MEDICAL DISEASES.—*Continued.*

Diseases.	In Hospital, Feb. 1, 1904.	Admitted.			Discharged.						In Hospital, Jan. 31, 1905.
		Males.	Females.	Total.	Well.	Relieved.	Not Relieved.	Not Treated.	Died.	Total.	
Diseases of the Circulatory System.											
Of the Heart and its Membranes.											
Acute Pericarditis	....	2	2	4	.....	2	.....	.....	2	4	.....
Chronic Pericarditis	....	.....	1	1	.....	.....	.....	.....	1	1	.....
Acute Endocarditis	3	13	7	20	.....	10	.....	.....	13	23	.....
Chronic Endocarditis	14	118	89	207	1	152	4	.....	48	205	16
Myocardial Disease	4	48	26	74	2	39	2	.....	35	78	.....
Neuroses:											
Palpitation	....	3	.....	3	.....	3	.....	.....	....	3	.....
Angina Pectoris	....	2	.....	2	.....	2	.....	.....	...	2	.....
Irregularity	....	1	.....	1	1	.....	.....	.....	....	1	.....
Congenital Diseases	....	.....	1	1	.....	.....	1	.....	....	1	.....
Acute Dilatation	....	3	1	4	1	.....	.....	.....	3	4	.....
Cardio-renal	....	10	7	17	.....	5	1	.....	6	12	5
Of the Blood Vessels.											
Arterio-sclerosis	....	22	7	29	.....	24	3	.....	1	28	1
Arterial Embolism	....	.....	1	1	.....	.....	.....	.....	1	1	.....
Aneurism, Thoracic	....	11	4	15	.....	7	5	.....	2	14	1
Aneurism, Femoral	....	1	.....	1	.....	.....	1	.....	....	1	.....
Aneurism, Abdominal	....	.....	1	1	.....	1	.....	.....	....	1	.....
Aneurism of Mitral Valve and Coronary Artery	....	1	.....	1	.....	.....	.....	.....	1	1	.....
Phlebitis	....	3	.....	3	1	1	1	.....	....	3	.....
Varicose Veins	....	.....	1	1	.....	1	.....	.....	....	1	.....
Diseases of the Blood and Ductless Glands.											
Chlorosis	....	.....	8	8	1	5	1	.....	....	7	1
Pernicious Anæmia	....	2	.....	2	.....	1	.....	.....	1	2	.....
Anæmia (Secondary)	....	1	3	4	.....	4	.....	.....	....	4	.....
Purpura Rheumatica	....	2	1	3	1	2	.....	.....	....	3	.....
Purpura Hæmorrhagica	....	2	.....	2	.....	1	.....	.....	1	2	.....
Leukæmia	....	3	.....	3	.....	1	.....	.....	2	3	.....
Hodgkin's Disease	....	2	2	4	.....	3	.....	.....	1	4	.....
Addison's Disease	....	2	.....	2	.....	1	.....	.....	....	1	1

MEDICAL DISEASES.—*Continued.*

Diseases.	In Hospital, Feb. 1, 1904.	Admitted.			Discharged.						In Hospital, Jan. 31, 1905.
		Males.	Females.	Total.	Well.	Relieved.	Not Relieved.	Not Treated.	Died.	Total.	
Goitre	....	.....	1	1	.....	.....	.....	.....	1	1	.....
Myxœdema	...	1	2	3	.....	3	.....	.....	....	3	.....
Inguinal Adenitis	....	1	.....	1	.....	.....	1	.....	....	1	.....
DISEASES OF THE DIGESTIVE ORGANS.											
Stomatitis	....	.....	1	1	.....	1	.....	.....	....	1	.....
Ulcerative	....	2	.....	2	.....	2	.....	.....	....	2	.....
Mercurial	....	1	.....	1	.....	1	.....	.....	....	1	.....
OF THE ŒSOPHAGUS.											
New Growth	....	2	.....	2	.....	2	.....	.....	....	2	.....
OF THE STOMACH.											
Acute Gastritis	1	14	21	35	11	25	.....	.....	....	36	.....
Chronic Gastritis	....	6	4	10	1	7	2	.....	....	10	.....
Dilatation	....	2	1	3	.....	3	.....	.....	....	3	.....
Alcoholic Gastritis	....	1	1	2	1	1	.....	.....	....	2	.....
Ulcer, Gastric or Duodenal	...	6	18	24	1	14	1	1	4	21	3
Cancer	2	6	3	9	.....	5	4	.....	2	11	.....
Hypertrophic Stenosis of Pylorus	....	.....	1	1	.....	1	.....	.....	....	1	.....
Gastroduodenitis	....	4	.....	4	.....	4	.....	.....	....	4	.....
Acute Dyspepsia	....	4	3	7	3	3	.....	.....	....	6	1
Hyperacidity	....	1	.....	1	.....	1	.....	.....	....	1	.....
Gastrodynia	....	2	.....	2	1	1	.....	.....	....	2	.....
Anorexia Nervosa	....	2	.....	2	1	1	.....	.....	....	2	.....
Gastralgia	....	1	1	2	.....	1	1	.....	....	2	.....
Vomiting of Pregnancy	....	.....	3	3	.....	3	.....	.....	....	3	.....
OF THE PANCREAS.											
New Growth	....	1	.....	1	.....	.....	1	.....	....	1	.....
OF THE INTESTINES.											
Catarrhal Enteritis	....	4	4	8	3	5	.....	.....	....	8	.....
Diarrhœa	....	11	10	21	11	7	.....	.....	3	21	.....
Habitual Constipation	1	6	13	19	9	9	1	.....	1	20	.....
Internal Strangulation	....	1	2	3	.....	.....	2	.....	1	3	.....
Appendicitis	....	3	8	11	.....	5	5	1	....	11	.....

MEDICAL DISEASES.—*Continued.*

Diseases.	In Hospital, Feb. 1, 1904.	Admitted.			Discharged.						In Hospital, Jan. 31, 1905.
		Males.	Females.	Total.	Well.	Relieved.	Not Relieved.	Not Treated.	Died.	Total.	
Mucous Colitis	....	1	.....	1	1	.....	.....	.....	....	1	.....
Dilatation of the Colon	....	.....	2	2	.....	2	.....	.....	....	2	.....
Fistula in Ano	....	1	.....	1	.....	.....	1	.....	....	1	.....
New Growth	....	.....	3	3	.....	.....	1	.....	2	3	.....
Obstruction	....	1	1	2	.....	1	.....	.....	1	2	.....
Intestinal Indigestion	....	1	.....	1	1	.....	.....	.....	....	1	.....
Tuberculosis	....	1	.....	1	.....	1	.....	.....	....	1	.....
Amœbic Dysentery	....	1	.....	1	.....	1	.....	.....	....	1	.....
OF THE LIVER, BILE-DUCTS AND PORTAL VEIN.											
Acute Catarrhal Angiocholitis	....	2	2	4	3	.....	.....	.....	....	3	1
Cholecystitis	....	2	1	3	2	1	.....	.....	....	3	.....
Gall-stones	....	.....	1	1	.....	1	.....	.....	....	1	.....
Chronic Interstitial Hepatitis	1	23	5	28	.....	17	1	1	10	29	.....
Acute Yellow Atrophy	....	1	.....	1	.....	.....	.....	.....	1	1	.....
New Growth	1	5	3	8	.....	2	3	.....	4	9	.....
Jaundice	....	1	.....	1	.....	.....	1	.....	....	1	.....
OF THE PERITONEUM.											
Chronic Peritonitis	....	1	1	2	.....	1	.....	.....	1	2	.....
Tubercular Peritonitis	....	2	.....	2	.....	.....	2	.....	....	2	.....
New Growths	....	.....	1	1	.....	.....	.....	.....	1	1	.....
Abdominal	....	1	1	2	.....	.....	1	.....	....	1	1
DISEASES OF THE URINARY SYSTEM.											
OF THE KIDNEY, PELVIS OF KIDNEY AND BLADDER.											
Acute Nephritis	2	7	10	17	1	11	1	.....	2	15	4
Chronic "	....	27	20	47	.....	25	5	.....	15	45	2
Diffuse or Parenchymatous	1	7	4	11	.....	6	1	.....	4	11	1
Interstitial Nephritis	....	13	5	18	.....	8	.....	.....	7	15	3
Hæmaturia	....	1	1	2	.....	.....	1	.....	1	2	.....
Pyelitis, Chronic	....	3	3	6	.....	4	1	.....	1	6	.....
Renal Calculus	1	1	1	2	.....	2	.....	1	....	3	.....
Perinephritic Abscess	....	1	.....	1	.....	.....	1	.....	....	1	.....
Movable Kidney	....	.....	1	1	.....	1	.....	.....	....	1	.....

MEDICAL DISEASES.—*Continued.*

Diseases.	In Hospital, Feb. 1, 1904.	Admitted.			Discharged.						In Hospital, Jan. 31, 1905.
		Males.	Females.	Total.	Well.	Relieved.	Not Relieved.	Not Treated.	Died.	Total.	
Acute Cystitis	....	1	3	4	.....	3	.....	1	....	4	.....
Chronic Cystitis	....	1	1	2	.....	2	.....	.....	....	2	.....
Uræmia	....	8	1	9	.....	.....	.....	1	8	9	.....
Stricture of Urethra	....	1	.....	1	.....	.....	.....	1	....	1	.....
Glycosuria	....	1	.....	1	1	.....	.....	.....	....	1	.....
Diseases of the Joints.											
Atrophic Arthritis (Rheumatoid Arthritis)	....	4	8	12	.....	9	3	.....	....	12	.....
Hypertrophic Arthritis (Osteoarthritis)	....	2	1	3	.....	2	1	.....	....	3	.....
Infectious Arthritis	....	.....	2	2	.....	2	.....	.....	....	2	.....
Rheumatic (Acute and Subacute)	26	159	93	252	72	173	2	.....	2	249	29
Gonorrhœal	1	13	2	15	.....	14	2	.....	....	16	.....
Tubercular	....	.....	1	1	.....	1	.....	.....	....	1	.....
Other Infections	1	2	.....	2	1	2	.....	.....	....	3	.....
Gouty Arthritis	....	1	.....	1	.....	1	.....	.....	....	1	.....
Arthritis due to other Disturbances of Metabolism	....	7	5	12	.....	10	2	.....	....	12	.....
Charcot's Joint	....	1	.....	1	.....	.....	1	.....	....	1	.....
Osteitis	1	.....	.....	.....	.....	1	.....	.....	....	1	.....
Osteitis Deformans	....	1	.....	1	.....	1	.....	.....	....	1	.....
Osteomyelitis	....	2	.....	2	.....	.....	2	.....	....	2	.....
Arthritis Deformans	....	1	.....	1	.....	.....	1	.....	....	1	.....
Synovitis	....	1	1	2	.....	1	1	.....	....	2	.....
Synovitis, Chronic	....	1	.....	1	.....	1	.....	.....	....	1	.....
Sacro-iliac Disease	....	1	.....	1	.....	.....	1	.....	....	1	.....
Floating Cartilage	....	1	.....	1	.....	1	.....	.....	....	1	.....
Tubercular Bursitis	....	1	.....	1	.....	.....	1	.....	....	1	.....
Diseases Due to Animal Parasites.											
Tænia	1	2	1	3	2	2	.....	.....	....	4	.....
Trichiniasis	....	.....	1	1	.....	.....	.....	.....	1	1	.....
Poisons.											
Alcohol	....	123	24	147	33	86	3	.....	21	143	4
Arsenic	....	.....	2	2	.....	.....	.....	.....	2	2	.....

MEDICAL DISEASES.— *Continued.*

Diseases.	In Hospital, Feb. 1, 1904.	Admitted.			Discharged.						In Hospital, Jan. 31, 1905.
		Males.	Females.	Total.	Well.	Relieved.	Not Relieved.	Not Treated.	Died.	Total.	
Carbolic Acid	....	4	3	7	1	4	.....	.....	2	7	.....
Coal Gas	....	.....	1	1	1	.....	.....	.....	....	1	.....
Illuminating Gas	....	12	4	16	6	6	.....	.....	4	16	.....
Lead	1	21	.....	21	1	20	.....	.....	....	21	1
Mercury	....	.....	1	1	.....	.....	.....	.....	1	1	.....
Opium or Morphine	....	5	6	11	2	7	.....	.....	2	11	.....
" Habit	....	.....	2	2	.....	2	.....	.....	....	2	.....
Strychnia	....	1	1	2	.....	1	.....	.....	1	2	.....
Food Poisoning	....	6	.....	6	3	3	.....	.....	....	6	.....
Turpentine	....	.....	1	1	1	.....	.....	.....	....	1	.....
Creolin	....	.....	1	1	1	.....	.....	.....	....	1	.....
Spirits Nitrous Æther	....	.....	1	1	.....	1	.....	.....	....	1	.....
MISCELLANEOUS.											
Abdominal Tumor	1	.....	.....	.....	.....	1	.....	.....	....	1	.....
Debility	1	15	18	33	5	28	.....	.....	1	34	.....
Exposure	....	1	1	2	1	.....	.....	.....	....	1	1
Immersion	....	9	.....	9	3	6	.....	.....	....	9	.....
Insolation	....	12	3	15	8	6	.....	.....	1	15	.....
Enteroptosis	1	.....	.....	.....	.....	1	.....	.....	....	1	.....
Heat Prostration	....	1	.....	1	.....	1	.....	.....	....	1	.....
Infancy	1	5	1	6	5	1	1	.....	....	7	.....
Senility	....	9	4	13	.....	7	2	.....	4	13	.....
No Disease	1	4	2	6	6	.....	.....	1	....	7	.....
Lymphangitis	1	.....	.....	.....	1	.....	.....	.....	....	1	.....
No Diagnosis	....	5	3	8	2	3	.....	.....	3	8	.....
Mastoiditis	....	2	.....	2	.....	.....	2	.....	....	2	.....
Cellulitis of Foot	....	.....	1	1	.....	.....	1	.....	....	1	.....
Cellulitis of Neck	....	.....	1	1	.....	1	.....	.....	....	1	.....
Fæcal Fistula	....	1	1	2	.....	1	1	.....	....	2	.....
Ischio-rectal Abscess	....	1	.....	1	.....	.....	.....	1	...	1	.....
Septic Hand	....	1	.....	1	.....	1	.....	.....	....	1	.....
Pes Planus	....	1	.....	1	.....	1	.....	.....	....	1	.....
Flat Foot	1	.....	.....	.....	.....	1	.....	.....	....	1	.....
Hypertrophy of Prostate	....	1	.....	1	.....	.....	.....	1	....	1	.....

MEDICAL DISEASES.—*Continued.*

Diseases.	In Hospital, Feb. 1, 1904.	Admitted.			Discharged.						In Hospital, Jan. 31, 1905.
		Males.	Females.	Total.	Well.	Relieved.	Not Relieved.	Not Treated.	Died.	Total.	
Burns	....	1	.....	1	.....	.....	1	.....	....	1	.....
Cancer of Breast	....	.....	1	1	.....	.....	.....	.....	1	1	.....
Carcinoma of Breast	....	.....	1	1	.....	.....	1	.....	....	1	.....
Epithelioma of Eye	....	1	.....	1	.....	.....	1	.....	....	1	.....
Sarcoma of Chest	....	1	.....	1	.....	.....	1	.....	...	1	.....
Salpingitis	....	.....	6	6	1	2	2	1	....	6	.....
Endometritis	....	.....	1	1	.....	1	.....	.....	....	1	.....
Retroversion	....	.....	1	1	.....	1	.....	.....	....	1	.....
Pregnancy	....	.....	4	4	.....	2	2	.....	....	4	.....
Miscarriage	....	.....	1	1	.....	1	.....	.....	....	1	.....
Incomplete Abortion	....	.....	1	1	.....	.....	1	.....	....	1	.....
Pelvic Inflammation	....	.....	3	3	.....	1	2	.....	....	3	.....
DISEASES OF THE SKIN.											
Dermatitis	....	2	.....	2	.....	2	.....	.....	....	2	.....
" Herpetiformis	1	1	1	2	1	1	1	.....	....	3	.....
" Venenata	....	3	2	5	3	2	.....	.....	....	5	.....
" Calorica	....	.....	1	1	.....	1	.....	.....	....	1	.....
" Exfoliativa	....	1	.....	1	1	.....	.....	.....	....	1	.....
" Multiforme	....	.....	1	1	.....	1	.....	.....	....	1	.....
Pityriasis Rosea	....	1	.....	1	.....	1	.....	.....	....	1	.....
Eczema	1	1	.....	1	.....	2	.....	.....	....	2	.....
Herpes Zoster	....	.....	3	3	2	1	.....	.....	....	3	.....
" Facialis	....	1	.....	1	1	.....	.....	.....	....	1	.....
Scabies	....	2	.....	2	.....	2	.....	.....	....	2	.....
Erythema	....	.....	1	1	.....	1	.....	.....	....	1	.....
Epidermoid Carcinoma	....	.....	1	1	.....	.....	1	.....	....	1	.....
DISEASES OF THE MUSCLES.											
Muscular Rheumatism	....	.....	1	1	1	.....	.....	.....	....	1	.....
Lumbago	....	3	3	6	2	4	.....	.....	....	6	.....
Myalgia	....	1	.....	1	.....	1	.....	.....	....	1	.....
DISEASES OF THE PERIPHERAL NERVES.											
Neuralgia:											
Brachial	....	2	.....	2	.....	1	.....	.....	....	1	1

MEDICAL DISEASES.—*Continued.*

Diseases.	In Hospital, Feb. 1, 1904.	Admitted.			Discharged.						In Hospital, Jan. 31, 1905.
		Males.	Females.	Total.	Well.	Relieved.	Not Relieved.	Not Treated.	Died.	Total.	
Pleurodynia	....	1	.....	1	1	.....	.....	.....	....	1	.....
Sciatica	....	4	3	7	1	5	1	.....	....	7	.....
Other forms	....	1	.....	1	.....	1	.....	.....	....	1	.....
Multiple Neuritis	1	4	3	7	....	6	.....	.....	2	8	.....
Alcoholic	....	5	2	7	1	6	.....	.....	....	7	.....
Diptheritic	....	1	.....	1	.....	1	.....	.....	....	1	.....
Other forms	....	4	1	5	.....	5	.....	.....	....	5	.....
Angioneuroses											
Angioneurotic Œdema	....	1	.....	1	.....	1	.....	.....	....	1	.....
DISEASES OF THE SPINAL CORD.											
Meningitis	....	3	.....	3	1	.....	.....	.....	2	3	.....
Multiple Sclerosis	....	1	.....	1	.....	1	.....	.....	....	1	.....
Myelitis	....	1	1	2	.....	1	.....	.....	1	2	.....
Poliomyelitis, Acute	....	.....	1	1	.....	1	.....	.....	....	1	.....
Tabes Dorsalis	1	4	.....	4	.....	4	1	.....	....	5	.....
DISEASES OF THE BRAIN.											
General Cerebral Affections:											
Aphasia	....	1	.....	1	.....	1	.....	.....	....	1	.....
Encephalomalacia (Embolic or Thrombotic)	....	.....	4	4	.....	2	1	.....	1	4	.....
General Paralysis (Paretic Dementia)	....	3	1	4	.....	2	1	.....	....	3	1
Hæmorrhage	1	41	20	61	.....	20	3	.....	38	61	1
Hemiplegic States	....	4	4	8	.....	5	1	.....	2	8	.....
Of Vascular Origin	....	1	.....	1	.....	1	.....	.....	....	1	.....
Meningitis, Epidemic Cerebro-spinal	....	19	4	23	1	6	.....	.....	15	22	1
Meningitis, Serous	....	2	.....	2	.....	2	.....	.....	....	2	.....
" Tubercular	....	4	3	7	.....	.....	.....	.....	5	5	2
" Other forms	....	5	.....	5	.....	3	.....	.....	1	4	1
Sinus Thrombosis	....	.....	1	1	.....	1	.....	.....	....	1	.....
Syphilis	1	5	2	7	.....	5	.....	.....	3	8	.....
Tumor	....	1	1	2	.....	1	.....	.....	1	2	.....
Mental Affections:											
Dementia Præcox	....	5	2	7	.....	3	4	.....	....	7	.....

MEDICAL DISEASES.— *Concluded.*

Diseases.	In Hospital, Feb. 1, 1904.	Admitted.			Discharged.						In Hospital, Jan. 31, 1905.
		Males.	Females.	Total.	Well.	Relieved.	Not Relieved.	Not Treated.	Died.	Total.	
Feeble-minded	....	1	2	3	.....	1	1	.....	1	3	.....
Manic-depressive Insanity	....	.....	2	2	1	1	.....	.....	....	2	.....
Senile Dementia	1	.....	.....	.....	.....	1	.....	.....	....	1	.....
Cerebral Endarteritis	....	1	.....	1	.....	.....	.....	.....	1	1	.....
Hæmorrhagic Pachymeningitis	....	1	.....	1	.....	1	.....	.....	....	1	.....
Alcoholic Polyneuritic Psychosis	....	1	.....	1	.....	1	.....	.....	....	1	.....
Œdema of Brain	....	1	.....	1	.....	.....	.....	.....	1	1	.....
NEUROSES AND CONDITIONS WITHOUT RECOGNIZED PATHOLOGY.											
Cephalalgia	....	2	2	4	.....	4	.....	.....	....	4	.....
Chorea	....	.....	3	3	1	2	.....	.....	....	3	.....
" Sydenham's	1	.....	2	2	.....	3	.....	.....	....	3	.....
Eclampsia	....	.....	2	2	.....	.....	1	.....	1	2	.....
Epilepsy	1	17	8	25	1	24	.....	.....	....	25	1
Hysteria	1	6	18	24	4	20	1	.....	....	25	.....
Neurasthenia	1	3	16	19	1	17	2	.....	...	20	.....
Occupation Neuroses	....	1	.....	1	.....	1	.....	.....	....	1	.....
Paralysis Agitans	....	1	.....	1	.....	1	.....	.....	....	1	.....
Tetany	....	1	1	2	.....	1	.....	1	....	2	.....
Convulsions	....	.....	1	1	.....	1	.....	.....	....	1	.....
Syncope	....	2	2	4	1	1	1	.....	1	4	.....
Totals	155	2,234	1,230	3,464	914	1,694	197	16	601	3422	197

SURGICAL DISEASES.

From February 1, 1904, to January 31, 1905, Inclusive.

Diseases.	In Hospital, Feb. 1, 1904.	Admitted.			Discharged.						In Hospital, Jan. 31, 1905.
		Males.	Females.	Total.	Well.	Relieved.	Not Relieved.	Not Treated.	Died.	Total.	
General Injuries.											
Contusions	5	138	33	171	.....	173	.....	....	2	175	1
Wounds:											
Incised	....	14	3	17	.....	13	.....	....	1	14	3
Lacerated	2	130	19	149	1	148	.....	....	1	150	1
Contused	1	28	8	36	.....	34	.....	....	....	34	3
Gunshot	....	37	5	42	.....	40	.....	....	1	41	1
Punctured	....	10	4	14	.....	12	.....	....	1	13	1
Septic	1	.....	1	1	.....	2	.....	....	....	2	.....
Hæmatoma	....	1	1	2	.....	2	.....	....	....	2	.....
Traumatic Amputations:											
Forearm	....	1	.....	1	.....	1	.....	....	....	1	.....
Finger	....	2	.....	2	.....	2	.....	....	....	2	.....
Leg	....	7	.....	7	.....	5	.....	....	2	7	.....
Multiple Injuries	....	10	4	14	.....	9	.....	....	5	14	.....
General Diseases.											
Septicæmia	....	5	2	7	.....	.....	.....	....	7	7	.....
Pyæmia	....	2	.....	2	.....	.....	.....	....	2	2	.....
Tetanus	....	7	.....	7	1	1	.....	....	5	7	.....
Anthrax	....	1	.....	1	1	.....	.....	....	....	1	.....
Gonorrhœal Septicæmia	....	1	.....	1	.....	.....	.....	....	1	1	.....
Tuberculosis	....	1	.....	1	.....	1	.....	....	....	1	.....
Skin.											
Wounds	1	.....	.....	.....	.....	1	.....	....	....	1	.....
Contused	....	29	9	38	.....	36	1	1	....	38	.....
Lacerated	....	24	7	31	.....	30	.....	....	....	30	1
Incised	....	13	1	14	.....	13	.....	....	....	13	1
Punctured	....	2	.....	2	.....	2	.....	....	....	2	.....
Burns	11	68	38	106	.....	93	1	....	20	114	3

SURGICAL DISEASES.—*Continued.*

Diseases.	In Hospital, Feb. 1, 1904.	Admitted.			Discharged.						In Hospital, Jan. 31, 1905.
		Males.	Females.	Total.	Well.	Relieved.	Not Relieved.	Not Treated.	Died.	Total.	
Frost-bite	3	5	.....	5	.....	5	1	....	....	6	2
Painful Scars	....	2	1	3	.....	3	.....	....	....	3	.....
Contracted Scars	....	4	3	7	.....	7	.....	....	....	7	.....
Ulcer:											
Acute	....	3	1	4	.....	3	1	....	....	4	.....
Chronic	1	20	24	44	.....	37	2	2	1	42	3
Perforating	....	2	.....	2	.....	2	.....	....	....	2	.....
Dermatitis	....	1	1	2	.....	1	.....	....	....	1	1
Furunculosis	....	4	2	6	.....	6	.....	....	....	6	.....
Carbuncle	1	17	3	20	.....	19	.....	....	1	20	1
Erysipelas	....	9	4	13	.....	11	1	....	....	12	1
Actinomycosis	1	1	.....	1	.....	2	.....	....	....	2	.....
Horns	....	1	.....	1	.....	1	.....	....	....	1	.....
Sebaceous Cysts	....	2	.....	2	.....	2	.....	....	....	2	.....
Keloid	....	1	.....	1	.....	1	.....	....	....	1	.....
Epidermoid Cancer	1	21	5	26	.....	20	2	2	2	26	1
Sarcoma	....	.....	1	1	.....	1	.....	....	....	1	.....
Pilo-nidal Sinus	....	7	1	8	.....	8	.....	....	....	8	.....
Sinus of Neck	....	.....	1	1	.....	1	.....	....	....	1	.....
Skin Graft	....	1	.....	1	.....	1	.....	....	....	1	.....
Nails:											
Ingrowing Toe Nail	....	2	6	8	.....	8	.....	....	....	8	.....
Onychogryphosis	....	.....	2	2	.....	2	.....	....	....	2	.....
MUSCLES, TENDONS AND FASCIÆ.											
Muscles:											
Ruptures	....	1	.....	1	.....	1	.....	....	...	1	.....
Foreign Bodies in	....	3	5	8	.....	7	.....	1	....	8	.....
Strain	....	1	.....	1	.....	1	.....	....	....	1	.....
Abscess	1	20	5	25	.....	26	.....	....	....	26	.....
New Growths	....	1	.....	1	.....	.....	.....	....	....	.....	1
Tendons:											
Division	1	1	.....	1	.....	2	.....	....	....	2	.....
Rupture	....	3	.....	3	.....	3	.....	....	....	3	.....
Teno-synovitis	....	1	.....	1	.....	1	.....	....	....	1	.....

SURGICAL DISEASES.—*Continued.*

Diseases.	In Hospital, Feb. 1, 1904.	Admitted.			Discharged.						In Hospital, Jan. 31, 1905.
		Males.	Females.	Total.	Well.	Relieved.	Not Relieved.	Not Treated.	Died.	Total.	
Ganglion	....	1	.....	1	.....	1	.....	....	....	1	.....
Palmar Abscess	2	30	6	36	.....	36	1	....	1	38	.....
Septic Teno-synovitis	....	5	.....	5	.....	5	.....	....	....	5	.....
Abscess	....	19	9	28	.....	27	1	....	....	28	.....
Dupuytren's Contraction	....	2	1	3	.....	3	.....	....	....	3	.....
Hammer Toe	....	2	1	3	.....	3	.....	....	....	3	.....
BURSÆ.											
Bursitis:											
Prepatellar	1	19	13	32	4	29	.....	....	....	33	.....
Gluteal	....	1	.....	1	.....	1	.....	....	....	1	.....
Olecranon	....	6	1	7	1	5	.....	....	1	7	.....
Elbow	....	1	.....	1	.....	.....	.....	....	1	1	.....
Bunion	....	1	.....	1	.....	1	.....	....	....	1	.....
Other Bursæ	....	2	3	5	.....	5	.....	....	....	5	.....
BONES AND JOINTS.											
Fractures, Simple:											
Skull	1	8	.....	8	.....	7	.....	....	2	9	.....
Vault	....	16	1	17	.....	14	.....	....	3	17	.....
Base	....	10	3	13	.....	10	.....	....	3	13	.....
Facial Bones	....	3	1	4	.....	4	.....	....	....	4	.....
Jaw, Upper	1	1	.....	1	.....	2	.....	....	....	2	.....
Lower	....	6	2	8	.....	7	1	....	....	8	.....
Nose	1	7	1	8	.....	9	.....	....	....	9	.....
Vertebræ	2	16	4	20	.....	18	1	....	3	22	.....
Ribs	....	41	5	46	.....	44	.....	....	1	45	1
Sternum	....	1	.....	1	.....	1	.....	....	....	1	.....
Clavicle	1	7	2	9	.....	9	.....	....	....	9	1
Scapula	....	5	2	7	.....	7	.....	....	....	7	.....
Humerus	....	8	6	14	.....	14	.....	....	....	14	.....
Upper Extremity	....	8	5	13	.....	13	.....	....	....	13	.....
Shaft	3	16	5	21	.....	22	1	....	1	24	.....
Lower Extremity	....	4	1	5	.....	5	.....	....	....	5	.....
Radius	....	1	.....	1	.....	1	.....	....	....	1	.....

SURGICAL DISEASES.—*Continued.*

DISEASES.	In Hospital, Feb. 1, 1904.	ADMITTED.			DISCHARGED.						In Hospital, Jan. 31, 1905.
		Males.	Females.	Total.	Well.	Relieved.	Not Relieved.	Not Treated.	Died.	Total.	
Neck	....	1	.....	1	.....	1	.....	....	....	1	.....
Shaft	....	6	1	7	.....	7	.....	....	....	7	.....
Colles' Fracture	1	9	7	16	.....	16	1	....	....	17	.....
Ulna:											
Olecranon	....	10	2	12	.....	11	1	....	....	12	.....
Shaft	....	4	.....	4	.....	4	.....	....	....	4	.....
Both Bones, Forearm	....	4	5	9	.....	9	.....	....	....	9	.....
Carpus	....	1	.....	1	.....	1	.....	....	....	1	.....
Metacarpus	....	4	.....	4	.....	4	.....	....	....	4	.....
Pelvis	....	9	3	12	.....	11	.....	....	....	11	1
Femur	12	5	2	7	.....	17	.....	....	2	19	.....
Neck	4	10	28	38	.....	30	1	....	3	34	8
Shaft	10	47	27	74	.....	68	2	....	5	75	9
Lower Extremity	....	1	.....	1	.....	1	.....	....	....	1	.....
Patella	6	18	6	24	.....	24	.....	....	....	24	6
Tibia	4	44	10	54	.....	51	1	....	....	52	6
Fibula	7	78	12	90	.....	92	.....	....	....	92	5
Pott's Fracture	1	64	21	85	.....	81	.....	....	2	83	3
Both Bones of Leg	10	83	10	93	.....	97	1	....	1	99	4
Tarsus	....	11	1	12	.....	12	.....	....	....	12	.....
Metatarsus	...	6	2	8	.....	7	.....	....	....	7	1
Phalanges	....	3	.....	3	.....	3	.....	....	....	3	.....
Fractures, Compound:											
Skull	1	.....	.....	.....	.....	1	.....	....	....	1	.....
Vault	....	31	2	33	.....	26	.....	....	7	33	.....
Base	....	18	4	22	.....	14	.....	....	6	20	2
Facial Bones	....	2	1	3	.....	2	.....	....	....	2	1
Jaw, Upper	....	.....	1	1	.....	1	.....	....	....	1	.....
Lower	....	1	.....	1	.....	1	.....	....	....	1	.....
Nose	....	2	.....	2	.....	2	.....	....	....	2	.....
Humerus:											
Shaft	1	.....	.....	.....	.....	1	.....	....	....	1	.....
Ulna:											
Olecranon	...	2	.....	2	.....	2	.....	....	....	2	.....
Shaft	....	2	.....	2	.....	2	.....	....	....	2	.....

SURGICAL DISEASES.— *Continued.*

Diseases.	In Hospital, Feb. 1, 1904.	Admitted.			Discharged.						In Hospital, Jan. 31, 1905.
		Males.	Females.	Total.	Well.	Relieved.	Not Relieved.	Not Treated.	Died.	Total.	
Both Bones, forearm	....	4	.....	4	.....	3	.....	....	....	3	1
Phalanges	....	2	.....	2	.....	1	.....	....	....	1	1
Femur:											
Shaft	....	3	.....	3	.....	1	.....	....	1	2	1
Lower Extremity	....	.....	2	2	.....	2	.....	....	....	2	.....
Tibia	....	2	1	3	.....	3	.....	....	....	3	.....
Fibula	....	2	.....	2	.....	2	.....	...	....	2	.....
Pott's Fracture	1	2	1	3	.....	4	.....	....	....	4	.....
Both Bones of Leg	3	18	8	26	.....	24	1	....	1	26	3
Tarsus	....	3	.....	3	.....	3	.....	....	....	3	.....
Metatarsus	....	1	.....	1	.....	1	.....	....	....	1	.....
Phalanges	1	1	.....	1	.....	2	.....	...	....	2	.....
Fractures, Ununited:											
Femur	....	2	.....	2	.....	1	.....	....	....	1	1
Both Bones of Leg	....	.....	1	1	.....	1	.....	....	....	1	.....
Fractures not otherwise Classified:											
Astragalus	1	.....	.....	.....	.....	1	.....	....	....	1	.....
Multiple	....	1	.....	1	.....	1	.....	....	....	1	.....
Dislocations, Simple:											
Clavicle	....	1	.....	1	.....	1	.....	....	....	1	.....
Acromial End	...	1	.....	1	.....	1	.....	....	....	1	.....
Sternal End	....	1	.....	1	.....	1	.....	....	....	1	.....
Humerus	1	9	3	12	.....	13	.....	....	....	13	.....
Elbow Joint	....	4	1	5	.....	4	.....	....	....	4	1
Hip	....	4	.....	4	.....	4	.....	....	....	4	.....
Knee	....	3	.....	3	.....	3	.....	....	....	3	.....
Ankle	....	4	1	5	.....	5	.....	....	....	5	.....
Tarsus	....	1	.....	1	.....	1	.....	....	....	1	.....
Cartilage:											
Of Knee Semilunar	....	3	.....	3	.....	3	.....	....	....	3	.....
Dislocations, Compound:											
Ankle	....	1	.....	1	.....	.....	.....	....	....	.....	1
Cartilage:											
Of Knee Semilunar	....	1	1	2	.....	2	.....	....	....	2	.....
Sprains	1	22	10	32	.....	33	.....	....	....	33	.....

SURGICAL DISEASES.— *Continued.*

Diseases.	In Hospital, Feb. 1, 1904.	Admitted.			Discharged.						In Hospital, Jan. 31, 1905.
		Males.	Females.	Total.	Well.	Relieved.	Not Relieved.	Not Treated.	Died.	Total.	
Acute Synovitis	....	33	10	43	.....	42	.....	....	....	42	1
Chronic Synovitis	....	1	.....	1	.....	1	.....	....	....	1	.....
Ankylosis	....	1	.....	1	.....	1	.....	....	....	1	.....
General Diseases:											
Rheumatoid Arthritis	....	2	.....	2	.....	1	1	....	....	2	.....
Arthritis Deformans	...	3	1	4	.....	4	.....	....	....	4	.....
Periostitis	....	12	3	15	.....	12	.....	....	1	13	2
Osteomyelitis	7	36	22	58	.....	54	.....	1	4	59	6
Suppurative Arthritis	2	7	.....	7	.....	9	.....	....	....	9	.....
Osteonecrosis	1	1	.....	1	.....	2	.....	....	....	2	.....
Tuberculosis:											
Of Spine	1	3	.....	3	.....	4	.....	....	....	4	.....
Of Hip	2	3	.....	3	.....	5	.....	....	....	5	.....
Of Knee	....	5	1	6	.....	6	.....	....	....	6	.....
Of Ribs	1	5	.....	5	.....	6	.....	....	....	6	.....
Of Ankle	....	.....	2	2	.....	2	.....	....	....	2	.....
Of Finger	....	.....	1	1	.....	1	.....	....	....	1	.....
Of Shoulder Joint	....	1	.....	1	.....	1	.....	....	....	1	.....
Of Carpus	....	1	.....	1	.....	1	.....	....	....	1	.....
Of Sarco-iliac Synchondrosis	....	1	1	2	.....	1	1	....	....	2	.....
Of other Joints and Bones	....	2	4	6	.....	4	.....	....	....	4	2
Syphilis	....	1	2	3	.....	3	.....	....	....	3	.....
Rheumatism	....	3	3	6	.....	6	.....	....	....	6	.....
Acute	....	1	1	2	.....	1	1	....	....	2	.....
Gonorrhœal	....	7	5	12	.....	11	.....	....	....	11	1
Charcot's Disease	....	1	.....	1	.....	.....	.....	....	....	.....	1
Chronic Arthritis	4	5	6	11	.....	14	1	....	....	15	.....
Foreign Bodies in Joints	....	6	.....	6	.....	6	.....	....	....	6	.....
Osteoma	....	1	1	2	.....	2	.....	....	....	2	.....
Sarcoma	....	1	2	3	.....	1	2	...	....	3	.....
Pes Valgus	1	2	1	3	.....	4	.....	....	....	4	.....
Hallux Valgus	...	.....	1	1	.....	1	.....	....	....	1	.....
Flat Foot	....	3	.....	3	.....	3	.....	....	....	3	.....
Prominent Chin	....	.....	1	1	.....	1	.....	....	....	1	.....

SURGICAL DISEASES.—*Continued.*

Diseases.	In Hospital, Feb. 1, 1904.	Admitted.			Discharged.						In Hospital, Jan. 31, 1905.
		Males.	Females.	Total.	Well.	Relieved.	Not Relieved.	Not Treated.	Died.	Total.	
Blood System.											
Hæmophilia	...	1	1	2	.....	2	.....	....	....	2	.....
Wounds of:											
Veins	....	1	.....	1	.....	.....	.....	....	1	1	.....
Phlebitis	3	5	7	12	.....	14	.....	....	....	14	1
Embolism:											
Blood	....	1	1	2	.....	.....	.....	....	2	2	.....
Aneurism:											
Arterial	....	2	.....	2	.....	1	.....	....	1	2	.....
Varicose Veins	3	16	16	32	.....	32	.....	....	....	32	3
Gangrene	....	1	.....	1	.....	.....	.....	....	1	1	.....
Traumatic	....	4	1	5	.....	5	.....	....	....	5	.....
Arterio-sclerotic	1	8	2	10	.....	6	3	....	2	11	.....
Embolic	....	1	.....	1	.....	.....	.....	....	....	.....	1
Diabetic	2	5	4	9	.....	5	.....	...	5	10	1
Raynaud's Disease	....	2	.....	2	.....	1	.....	....	....	1	1
Gangrene from other Causes,	1	.....	.....	.....	.....	1	.....	....	....	1	.....
Nævus	....	.....	2	2	1	1	.....	....	..	2	.....
Lymphatic System.											
Lymphatic Vessels:											
Lymphangitis	3	1	.....	1	.....	4	.....	....	....	4	.....
Circumscribed	4	30	12	42	.....	44	1	....	....	45	1
Diffuse	1	89	40	129	.....	110	.....	....	11	121	9
Lymph Nodes:											
Acute Noditis	5	32	15	47	.....	50	1	....	....	51	1
Chronic Noditis	1	4	6	10	.....	11	.....	....	....	11	.....
Tuberculosis	2	23	10	33	.....	33	2	....	....	35	.....
Sarcoma	....	.....	2	2	.....	2	.....	....	...	2	.....
Cancer	....	3	4	7	.....	5	1	....	1	7	.....
Lymphoma	....	1	.....	1	.....	1	.....	....	...	1	....
Spleen:											
Tumors	1	2	3	5	.....	6	.....	....	....	6	.....

SURGICAL DISEASES.—*Continued.*

Diseases.	In Hospital, Feb. 1, 1904.	Admitted.			Discharged.						In Hospital, Jan. 31, 1905.
		Males.	Females.	Total.	Well.	Relieved.	Not Relieved.	Not Treated.	Died.	Total.	
Ductless Glands.											
Thyroid Gland:											
Cyst-adenoma	....	.....	1	1	.....	1	.....	....	....	1	.....
Cancer	1	.....	1	1	.....	2	.....	....	....	2	.....
Nervous System.											
Brain:											
Contusion	....	15	10	25	.....	23	.....	....	2	25	.....
Concussion	....	19	3	22	.....	20	1	....	1	22	.....
Laceration	....	1	.....	1	.....	.....	.....	....	1	1	.....
Hæmorrhage	....	.....	1	1	.....	1	.....	....	....	1	.....
Compression from Extradural Hæmorrhage	....	1	.....	1	.....	.....	.....	....	1	1	.....
Compression from Subdural Hæmorrhage	....	1	.....	1	.....	.....	.....	....	1	1	.....
Syphilis	....	1	.....	1	.....	1	.....	....	....	1	.....
Glioma	....	2	.....	2	.....	.....	.....	1	1	2	.....
Tumor	....	.....	1	1	.....	1	.....	....	....	1	.....
Hydrocephalus	....	1	.....	1	.....	.....	1	....	....	1	.....
Not Otherwise Classified	1	2	.....	2	.....	.....	1	....	2	3	.....
Spinal Cord:											
Compression from Fracture—											
From Hæmorrhage	....	2	.....	2	.....	1	.....	....	1	2	.....
Peripheral Nerves:											
Traumatic Neuritis	1	1	.....	1	.....	2	.....	....	....	2	.....
Neuralgia:											
Trifacial	....	.....	1	1	.....	1	.....	....	....	1	.....
Neuro-fibroma	....	1	1	2	.....	2	....	....	....	2	.....
Respiratory System.											
Nose:											
Epistaxis	....	5	1	6	.....	6	.....	....	....	6	.....
Atrophic Rhinitis	....	.....	1	1	.....	.....	.....	....	....	.....	1
Purulent Rhinitis	....	1	.....	1	.....	1	.....	....	....	1	.....

SURGICAL DISEASES.—*Continued.*

Diseases.	In Hospital, Feb. 1, 1904.	Admitted.			Discharged.						In Hospital, Jan. 31, 1905.
		Males.	Females.	Total.	Well.	Relieved.	Not Relieved.	Not Treated.	Died.	Total.	
Antrum and Accessory Sinuses:											
Empyæma	....	.....	1	1	.....	1	.....	....	....	1	.....
Sarcoma	....	.....	1	1	.....	.....	.....	....	1	1	.....
Larynx:											
Wounds of	....	1	.....	1	.....	1	.....	....	....	1	.....
Œdema	....	1	1	2	.....	2	.....	....	....	2	.....
Stenosis	....	1	.....	1	.....	.....	.....	....	1	1	.....
Diphtheria	....	.....	1	1	.....	.....	1	....	....	1	.....
Tuberculosis	....	1	.....	1	.....	1	.....	....	.. .	1	.....
Syphilis	....	.....	1	1	.....	.....	.....	....	1	1	.....
Papillary Fibroma	....	1	.....	1	.....	1	.....	....	....	1	.....
Cancer	....	2	.....	2	.....	1	.....	....	1	2	.....
Trachea:											
Wounds—											
Cut Throat	....	3	2	5	.....	2	.....	....	3	5	.....
Lungs:											
Abscess	....	1	2	3	.....	3	.....	....	....	3	.....
Pleuræ:											
Pleuritis	....	.....	1	1	.....	1	.....	....	....	1	.....
Empyæma	3	20	9	29	.....	17	.....	....	10	27	5
Hæmothorax	....	2	.....	2	.....	2	.....	....	....	2	.....
Pneumothorax	....	1	.....	1	.....	1	.....	....	....	1	.....
Pyo-pneumothorax	....	5	.....	5	.....	.....	.....	....	4	4	1
Hydro-pneumothorax	....	1	.....	1	.....	1	.....	....	....	1	.....
DIGESTIVE SYSTEM.											
Mouth:											
Wounds	....	1	.....	1	.....	1	.....	....	....	1	.....
Stomatitis	....	2	2	4	.....	4	.....	....	....	4	.....
Cancer	....	3	.....	3	.....	1	.....	....	....	1	2
Tonsil:											
Tonsillitis	1	3	1	4	1	4	.....	....	....	5	.....
Peritonsillar Abscess	....	15	7	22	.....	22	.....	....	....	22	.....
Hypertrophy	....	1	.....	1	.....	1	.....	....	....	1	.....
Cancer	....	1	.....	1	.....	.....	1	....	....	1	.....

SURGICAL DISEASES.—*Continued.*

Diseases.	In Hospital, Feb. 1, 1904.	Admitted.			Discharged.						In Hospital, Jan. 31, 1905.
		Males.	Females.	Total.	Well.	Relieved.	Not Relieved.	Not Treated.	Died.	Total.	
Parotid, Submaxillary and other Salivary Glands:											
Ranula	....	1	.....	1	.....	1	.....	....	....	1	.....
Tongue:											
Glossitis	....	.....	1	1	.....	1	.....	....	....	1	.....
Epidermoid Cancer	....	9	1	10	.....	3	4	....	3	10	.....
Pharynx and Soft Palate:											
Retropharyngeal Abscess	....	3	2	5	.....	5	.....	....	....	5	.....
Cancer	....	3	.....	3	.....	3	.....	....	....	3	.....
Œsophagus:											
Foreign Bodies in	....	1	.....	1	.....	.....	.....	....	....	.....	1
Stricture:											
Cancerous	....	1	.....	1	.....	1	.....	....	....	1	.....
Diverticula	....	1	.....	1	.....	1	.....	....	....	1	.....
Stomach:											
Foreign Bodies in	....	.....	1	1	.....	1	.....	....	....	1	.....
Ulcer:											
Hæmorrhagic	....	2	3	5	.....	3	.....	....	2	5	.....
Pyloric Constriction	....	.....	2	2	.....	2	.....	....	....	2	.....
Dilated Stomach	....	.....	1	1	.....	1	.....	....	....	1	.....
Gastric Tetany	1	.....	.....	.....	.....	1	.....	....	....	1	.....
Cancer	....	7	3	10	.....	4	.....	1	5	10	.....
Intestine:											
Wounds	....	1	.....	1	.....	1	.....	....	....	1	.....
Rupture	....	1	.....	1	.....	1	.....	....	....	1	.....
Ulcer of the Duodenum	1	.....	2	2	.....	2	.....	....	1	3	.....
Typhoid Ulcer	....	2	.....	2	.....	.....	.....	....	2	2	.....
Fæcal Fistula	....	.....	1	1	.....	.....	.....	....	....	.....	1
Tuberculosis	....	2	.....	2	.....	1	.....	....	1	2	.....
Obstruction due to:											
Bands and Adhesions	1	8	5	13	.....	7	.....	....	5	12	2
Intussusception	....	1	.....	1	.....	.....	.....	....	1	1	.....
Volvulus	....	3	1	4	.....	1	.....	....	3	4	.....
Stricture	....	1	.....	1	.....	.....	.....	....	1	1	.....
Cancerous	....	1	3	4	.....	2	1	....	1	4	.....

SURGICAL DISEASES. — *Continued.*

Diseases.	In Hospital, Feb. 1, 1904.	Admitted.			Discharged.						In Hospital, Jan. 31, 1905.
		Males.	Females.	Total.	Well.	Relieved.	Not Relieved.	Not Treated.	Died.	Total.	
Not Otherwise Classified	....	1	4	5	.....	2	1	...	2	5	.....
Cancer	....	4	3	7	.....	2	2	....	2	6	1
Appendix:											
Appendicitis	1	1	.....	1	.....	2	.....	....	....	2	.....
Acute	14	120	93	213	29	170	.....	....	15	214	13
Acute with Abscess	2	10	2	12	.....	9	.....	....	2	11	3
Acute with General Peritonitis	1	12	3	15	.....	3	.....	....	12	15	1
Recurrent	....	1	2	3	.....	1	.....	....	....	1	2
Chronic	1	6	3	9	.....	7	3	....	....	10	.....
Tubercular	....	2	.....	2	.....	1	1	....	....	2	.....
Mesentery:											
Tumors	....	.....	2	2	.....	.....	.....	....	1	1	1
Rectum and Anus:											
Fissures	1	9	3	12	.....	12	.....	....	....	12	1
Ischio-rectal Abscess	3	45	16	61	.....	58	.....	1	3	62	2
Fistula	....	37	6	43	.....	38	.....	1	....	39	4
Tuberculosis	....	1	.....	1	.....	1	.....	....	....	1	.....
Syphilis	....	.....	1	1	.....	1	.....	....	....	1	.....
Hæmorrhoids	2	13	3	16	.....	17	.....	1	....	18	.....
External	....	21	14	35	.....	32	3	....	....	35	.....
Internal	....	20	12	32	.....	30	.....	....	....	30	2
Cancer	2	2	4	6	.....	2	2	....	3	7	1
Other Tumors	....	1	1	2	.....	1	1	....	....	2	.....
Stricture	....	.....	1	1	.....	.....	.....	....	1	1	.....
Traumatic	1	.....	1	1	.....	2	.....	....	....	2	.....
Syphilitic	....	.....	1	1	.....	.....	.....	....	....	.....	1
Cancerous	....	1	.....	1	.....	.....	.....	....	1	1	.....
Prolapse of Rectum	....	6	4	10	.....	9	.....	....	....	9	1
Liver:											
Rupture	....	2	.....	2	.....	.....	.....	....	1	1	1
Abscess	....	1	.....	1	.....	1	.....	....	....	1	.....
Subphrenic Abscess	....	1	.....	1	.....	1	.....	....	....	1	.....
Syphilis	....	1	.....	1	.....	1	.....	....	....	1	.....
Cancer	....	2	.....	2	.....	2	.....	....	....	2	.....
Cirrhosis	....	.....	1	1	.....	.....	.....	....	1	1	.....

SURGICAL DISEASES.—*Continued.*

Diseases.	In Hospital, Feb. 1, 1904.	Admitted.			Discharged.						In Hospital, Jan. 31, 1905.
		Males.	Females.	Total.	Well.	Relieved.	Not Relieved.	Not Treated.	Died.	Total.	
Gall Bladder and Ducts:											
Cholecystitis —											
Suppurative	1	7	8	15	.....	14	1	....	1	16	.....
Gangrenous	....	3	14	17	.....	15	.....	....	2	17	.....
Gall Stones	....	1	1	2	.....	2	.....	....	....	2	.....
With Obstruction of Duct	....	5	9	14	.....	13	.....	....	1	14	.....
Tumor of Ducts	....	1	.....	1	.....	.....	.....	....	1	1	.....
Cancer of Gall Bladder	....	1	1	2	.....	1	.....	....	....	1	1
Cancer of Duct	....	1	.....	1	.....	.....	.....	....	1	1	.....
Pancreas:											
Pancreatitis —											
Hæmorrhagic	....	.....	1	1	.....	1	.....	....	....	1	.....
Peritoneum:											
Wounds	....	2	.....	2	.....	2	.....	....	....	2	.....
Peritonitis	....	1	1	2	.....	.....	.....	....	2	2	.....
Acute	....	.....	1	1	.....	1	.....	...	....	1	.....
Local	....	1	1	2	.....	2	.....	....	....	2	.....
General	....	9	11	20	.....	3	.....	....	17	20	.....
Chronic	....	.....	1	1	.....	1	.....	....	....	1	.....
Pyogenic	....	1	.....	1	.....	1	.....	....	....	1	.....
Tubercular	1	6	4	10	.....	6	.....	....	4	10	1
Hernia	....	3	.....	3	.....	3	.....	....	....	3	.....
Inguinal —											
Simple	9	75	9	84	1	86	2	....	....	89	4
Incarcerated	....	2	.....	2	.....	2	.....	....	...	2	.....
Strangulated	2	11	1	12	.....	7	.....	....	6	13	1
Femoral:											
Simple	....	3	2	5	.....	3	1	....	....	4	1
Strangulated	....	4	5	9	.....	4	.....	....	4	8	1
Umbilical:											
Simple	....	4	9	13	.....	12	.....	....	...	12	1
Strangulated	1	.....	2	2	.....	2	.....	....	1	3	.....
Ventral	....	.....	5	5	.....	5	.....	....	....	5	.....
Epigastric	....	1	1	2	.....	2	.....	....	...	2	.....
Other Varieties	1	4	9	13	.....	13	.....	....	....	13	1

SURGICAL DISEASES. — *Continued.*

Diseases.	In Hospital, Feb. 1, 1904.	Admitted.			Discharged.						In Hospital, Jan. 31, 1905.
		Males.	Females.	Total.	Well.	Relieved.	Not Relieved.	Not Treated.	Died.	Total.	
Urinary System, Male and Female.											
Bladder:											
Rupture —											
Intraperitoneal	....	1	.....	1	.....	1	.....	....	....	1	.....
Extraperitoneal	....	1	.....	1	1	.....	.....	....	....	1	.....
Cystitis	....	6	2	8	1	6	.....	....	1	8	.....
Infective	....	1	.....	1	.....	.....	.....	....	1	1	.....
Chronic	....	4	1	5	.....	4	1	....	....	5	.....
Calculus	1	7	.....	7	.....	5	.....	....	3	8	.....
Cancer	....	2	1	3	.....	.....	.....	....	3	3	.....
Exstrophy	....	.....	1	1	.....	.....	.....	1	....	1	.....
Ureters:											
Stricture	....	18	.....	18	.....	17	1	....	....	18	.....
Kidney:											
Contusions	....	1	.....	1	.....	1	.....	....	....	1	.....
Rupture	1	4	.....	4	.....	5	.....	....	....	5	.....
Abscess	....	.....	1	1	.....	.....	.....	....	....	.....	1
Pyelitis:											
Calculous	....	3	2	5	.....	5	.....	....	....	5	.....
Tubercular	....	1	1	2	.....	2	.....	....	....	2	.....
Perinephritic Abscess	2	1	.....	1	.....	2	.....	....	....	2	1
Hydronephrosis	2	1	.....	1	.....	3	.....	....	....	3	.....
Pyonephrosis	....	1	.....	1	.....	1	.....	....	....	1	.....
Calculus	1	10	2	12	1	9	1	....	....	11	2
Tuberculosis	....	1	.....	1	.....	.....	.....	....	....	.....	1
Cancer	....	1	.....	1	.....	.....	.....	....	....	.....	1
Cyst Adenoma	....	.....	1	1	.....	1	.....	....	....	1	.....
Movable Kidney	....	.....	5	5	1	4	.....	....	....	5	.....
Genital System, Male.											
Penis:											
Adherent Prepuce	....	2	.....	2	.....	2	.....	....	....	2	.....
Elongated Prepuce	....	1	.....	1	.....	1	.....	....	....	1	.....
Balanitis	....	3	.....	3	.....	3	.....	....	....	3	.....
Chancroid	....	1	.....	1	.....	1	.....	....	....	1	.....

SURGICAL DISEASES.—*Continued.*

Diseases.	In Hospital, Feb. 1, 1904.	Admitted.			Discharged.						In Hospital, Jan. 31, 1905.
		Males.	Females	Total.	Well.	Relieved.	Not Relieved.	Not Treated.	Died.	Total.	
Chancre	....	3	.....	3	.....	3	.....	....	....	3	.....
Cancer	....	1	.....	1	.....	1	.....	....	....	1	.....
Phimosis	....	10	.....	10	.....	10	.....	....	....	10	.....
Paraphimosis	....	3	.....	3	.....	3	.....	....	....	3	.....
Hypospadias	....	1	.....	1	.....	1	.....	....	....	1	.....
Urethra:											
Hæmorrhage	....	3	.....	3	.....	3	.....	....	....	3	.....
Urethritis:											
Simple	....	2	.....	2	.....	2	.....	....	....	2	.....
Gonorrhœal	....	2	.....	2	.....	2	.....	....	....	2	.....
Anterior	....	2	.....	2	.....	2	.....	....	....	2	.....
Acute	....	13	.....	13	.....	13	.....	....	....	13	.....
Chronic	....	1	.....	1	.....	1	.....	....	....	1	.....
Posterior:											
Acute	....	1	.....	1	.....	1	.....	....	....	1	.....
Periurethral Abscess	....	7	.....	7	.....	7	.....	....	....	7	.....
Stricture	2	.....	.....	.....	.....	2	.....	....	....	2	.....
Anterior	....	11	.....	11	.....	10	.....	....	1	11	.....
Deep	1	25	.....	25	.....	22	.....	....	2	24	2
Traumatic	....	1	.....	1	.....	1	.....	....	....	1	.....
Extravasation of Urine	1	5	.....	5	.....	3	1	....	....	4	2
Retention of Urine	....	1	.....	1	.....	1	.....	....	....	1	.....
Prostate:											
Prostatitis—											
Acute	...	3	.....	3	.....	3	.....	....	....	3	.....
Chronic	1	2	.....	2	.....	2	.....	....	1	3	.....
Abscess	....	9	.....	9	.....	8	.....	....	1	9	.....
Tuberculosis	....	1	.....	1	.....	.....	.....	....	1	1	.....
Hypertrophy	1	22	.....	22	.....	16	.....	....	4	20	3
Cancer	....	1	.....	1	.....	.....	.....	....	....	.....	1
Testicles:											
Contusions	....	1	.....	1	.....	1	.....	....	....	1	.....
Tuberculosis	1	2	.....	2	.....	3	.....	....	....	3	.....
Undescended Testicle	....	5	.....	5	.....	4	.....	....	....	4	1
Epididymitis	....	10	.....	10	.....	10	.....	....	....	10	.....

SURGICAL DISEASES.—*Continued.*

Diseases.	In Hospital, Feb 1, 1904.	Admitted.			Discharged.						In Hospital, Jan. 31, 1905.
		Males.	Females.	Total.	Well.	Relieved.	Not Relieved.	Not Treated.	Died.	Total.	
Gonorrhœal	....	16	.....	16	1	15	.....	....	....	16	.....
Tubercular	....	2	.....	2	.....	2	.....	....	....	2	.....
Cord and Vas Deferens:											
Hydrocele	....	9	.....	9	.....	8	.....	....	...	8	1
Varicocele	....	23	.....	23	.....	22	.....	....	....	22	1
Spermatocele	....	4	.....	4	.....	4	.....	....	....	4	.....
Tunica Vaginalis:											
Hydrocele	....	2	.....	2	.....	2	.....	....	....	2	.....
GENITAL SYSTEM, FEMALE.											
Vulva:											
Hæmatoma of Labia	....	.....	2	2	.....	2	.....	....	....	2	.....
Œdema of Labia	....	.....	1	1	.....	1	.....	....	....	1	.....
Vagina:											
Recto-vaginal Fistula	....	.....	1	1	1	.....	.....	....	....	1	.....
Uterus:											
Endometritis—											
Chronic	1	.....	.....	.....	.....	1	.....	....	....	1	.....
Hyperplastic	....	.....	1	1	.....	1	.....	....	....	1	.....
Fibromyomata	....	.....	2	2	.....	2	.....	....	....	2	.....
Cancer	....	.....	2	2	.....	1	.....	....	1	2	.....
Retroversion	....	.....	2	2	.....	2	.....	....	....	2	.....
Fallopian Tubes:											
Salpingitis	....	.....	3	3	.....	1	.....	1	1	3	.....
Acute	....	.....	3	3	.....	3	.....	....	....	3	.....
Chronic	....	.....	6	6	.....	6	.....	....	....	6	.....
Tubal Pregnancy	....	.....	1	1	.....	1	.....	....	....	1	.....
Ovaries:											
Cysts	....	.....	2	2	.....	1	.....	....	1	2	.....
Papillary Adeno-cystoma,	....	.....	1	1	.....	.....	.....	....	1	1	.....
Dermoid	1	.....	.....	.....	.....	1	.....	....	....	1	.....
Pelvis:											
Peritonitis	....	.....	1	1	.....	1	.....	....	....	1	.....
Pelvic Abscess	....	.....	3	3	.....	3	.....	....	....	3	.....

SURGICAL DISEASES. — *Continued.*

Diseases.	In Hospital, Feb. 1, 1904.	Admitted.			Discharged.						In Hospital, Jan. 31, 1905.
		Males.	Females.	Total.	Well.	Relieved.	Not Relieved.	Not Treated.	Died.	Total.	
Breast.											
Abscess	1	2	42	44	.....	42	.....	....	1	43	2
Mastitis	....	.....	3	3	.....	3	.....	....	....	3	.....
Adeno-fibroma	....	.....	5	5	.....	4	.....	....	....	4	1
Papillary Adeno-cystoma	....	.....	1	1	.....	1	.....	....	....	1	.....
Cancer	2	.....	20	20	.....	17	4	....	....	21	1
Tumor	....	.....	1	1	.....	1	.....	....	....	1	.....
Gynæcomastia	....	1	.....	1	.....	1	.....	....	....	1	.....
Tumors not Otherwise Classified.											
Myxoma	....	1	1	2	.....	1	1	....	....	2	.....
Fibroma	1	.....	3	3	.....	3	.....	....	....	3	1
Lipoma	....	.....	6	6	.....	6	.....	....	....	6	.....
Carcinoma	....	.....	2	2	.....	1	.....	....	....	1	1
Adenoma	....	1	.....	1	.....	.....	.....	...	....	.....	1
Adeno-cystoma	....	.....	1	1	.....	.....	.....	....	....	.....	1
Adeno-carcinoma	....	2	3	5	.....	5	.....	....	....	5	.....
Sarcoma	1	.....	3	3	.....	3	.....	....	....	3	1
Mixed Tumors	....	1	.....	1	.....	1	.....	....	....	1	.....
Teratoma	....	1	.....	1	.....	1	.....	....	....	1	.....
Branchial Cysts	....	2	1	3	.....	3	.....	....	....	3	.....
Malignant Tumor of Abdomen	....	.....	1	1	.....	.....	1	....	....	1	.....
Unclassified.											
Foreign Bodies	....	4	2	6	.....	6	.....	....	....	6	.....
Exhaustion	....	1	.....	1	.....	1	.....	....	....	1	.....
Shock	....	1	1	2	.....	.....	.....	....	2	2	.....
Traumatic Apnœa	....	2	.....	2	.....	2	.....	....	....	2	.....
Delirium Tremens	....	9	.....	9	.....	7	.....	....	2	9	.....
Medical Diseases	3	59	35	94	2	58	18	1	18	97	.....
Transferred to other Departments	....	5	3	8	.....	.....	8	....	....	8	.....
Malingering	....	1	1	2	2	.....	.....	....	....	2	.....
Eloped	....	3	2	5	.....	.....	5	....	....	5	.....

SURGICAL DISEASES. — *Concluded.*

Diseases.	In Hospital, Feb. 1, 1904.	Admitted.			Discharged.						In Hospital, Jan. 31, 1905.
		Males.	Females.	Total.	Well.	Relieved.	Not Relieved.	Not Treated.	Died.	Total.	
Not Treated	....	6	.....	6	.....	.....	.....	6	....	6	.....
No Disease	....	7	.....	7	.....	2	.....	5	....	7	.....
No Diagnosis	....	7	5	12	4	4	1	....	3	12	.....
Alcoholism	....	1	.....	1	.....	1	.....	....	....	1	.....
Abscess	....	56	36	92	.....	85	.....	1	1	87	5
Abdominal	1	4	2	6	.....	7	.....	....	....	7	.....
Totals	231	2,949	1,220	4,169	54	3,698	105	27	314	4,198	202

SURGICAL OPERATIONS.

ON HOUSE PATIENTS IN THE SURGICAL SERVICES.

From February 1, 1904, to January 31, 1905, Inclusive.

OPERATIONS.	Males.	Females.	Total.	Well.	Relieved.	Not Relieved.	In Hospital.	Died.	Total.	REMARKS.
Dressing of Wounds: Including Cleansing, Curetting, Suturing, etc.	71	17	88	....	76	....	2	10	88	General Peritonitis, 1 day. Tetanus, 24 hours. Tetanus, 36 hours. Tetanus, 48 hours. Tetanus, 24 hours. Exhaustion, 40 hours. Exhaustion, 3 days. Exhaustion, 2 days. Diabetic Coma, 10 days. Septicæmia, 2 days.
Incision and Drainage	312	151	463	....	420	....	29	14	463	Toxæmia, 2 days. Toxæmia, 4 days. Toxæmia, 4 days. Toxæmia, 1 day. Toxæmia, 1 week. Toxæmia, 3 days. Exhaustion, 3 days. Exhaustion, 9 days. Exhaustion, 10 hours. Exhaustion, 24 hours. Septicæmia, 2 weeks. Shock on table. Pneumonia, 4 days. Pyæmia, 1 week.
Excision of Tissue	41	11	52	....	46	....	5	1	52	Septicæmia, 4 days.
Operations upon Skin and Appendages	3	3	6	....	5	....	1	....	6	
Operations upon Bones:										
For Fracture—										
a. Simple	24	6	30	....	24	....	6	....	30	
b. Compound	40	11	51	....	38	....	10	3	51	Shock, 8 hours. Shock, 24 hours. Septicæmia, 3 days.
c. For Correction of Deformity	8	....	8	....	7	....	1	....	8	
d. For Necrosis	2	2	4	....	3	....	1	....	4	
e. For Dislocation	3	1	4	....	4	....	....	....	4	
f. Excision of Rib	11	4	15	....	7	....	2	6	15	Toxæmia, 4 days. Toxæmia, 2 days. Toxæmia, 1 day. Exhaustion, 1 week. Exhaustion, 6 hours. Pneumonia, 2 days.

SURGICAL OPERATIONS. — *Continued.*

OPERATIONS.	Males.	Females.	Total.	Well.	Relieved.	Not Relieved.	In Hospital.	Died.	Total.	REMARKS.
g. Osteomyelitis	36	14	50	....	40	....	7	3	50	Septicæmia, 9 hours. Septicæmia, 5 weeks. Acetonæmia, 1 day.
h. Suture of Patella	1	1	2	....	2	....	....	....	2	
Trephining:										
a. Exploration	7	1	8	....	3	....	2	3	8	Exhaustion, 1 hour. Hæmorrhage, 3 hours. Compression, 3 days.
b. For Bony Lesions	5	....	5	....	3	....	...	2	5	Hæmorrhage, 48 hours. Shock, 2 hours.
c. For Brain Lesions	2	....	2	....	....	....	....	2	2	Diffuse Glioma, 4 days. Exhaustion, 3 days.
e. Upon Bones other than Skull	3	....	3	....	1	....	....	2	3	Exhaustion, 1 week. Abscess of hip and Toxæmia, 4 days.
Amputations:										
a. Finger or Toe	37	5	42	....	38	....	4	....	42	
b. Upper Extremity:										
Arm	4	1	5	....	4	....	1	....	5	
Shoulder	1	....	1	....	....	....	....	1	1	Shock, 36 hours.
c. Lower Extremity:										
Foot	6	1	7	....	7	....	....	....	7	
Leg	17	4	21	....	15	1	2	3	21	Diabetic Coma, 36 hours. Exhaustion, 7 days. Diabetic Gangrene and Exhaustion, 3 days.
Thigh	7	4	11	....	7	....	2	2	11	Shock and Diabetes, 48 hours. Exhaustion, 7 days.
d. Breast	....	12	12	....	12	....	....	....	12	
e. Unclassified	39	23	62	....	47	....	15	....	62	
Operations upon Joints and Ligaments:										
b. Incision and Drainage	18	5	23	....	22	....	1	....	23	
c. Resection or Excision	1	2	3	...	2	....	1	....	3	
f. Foreign Bodies	1	....	1	....	1	....	....	....	1	
g. Arthritis	....	3	3	....	1	....	2	....	3	
h. Forcible Correction	1	....	1	....	....	....	1	....	1	
Operations upon Muscles and Tendons	7	3	10	....	8	....	2	....	10	
Operations upon Blood Vessels:										
a. Arterial—										
For Hæmorrhage	1	2	3	....	3	....	....	....	3	

SURGICAL OPERATIONS.—*Continued.*

OPERATIONS.	Males.	Females.	Total.	Well.	Relieved.	Not Relieved.	In Hospital.	Died.	Total.	REMARKS.
For Aneurysm	1	....	1	....	.....	....	1	....	1	
b. Venous—										
Ligation or Suture	10	12	22	....	21	....	1	....	22	
Dissection and Removal	1	2	3	....	1	....	2	....	3	
Operations upon Lymphatic System:										
a. Neck.....	14	15	29	....	27	....	1	1	29	Shock, 3 hours.
b. Axilla.....	1	4	5	....	5	....	....	....	5	
c. Groin	4	....	4	....	4	....	....	....	4	
Operations upon Nervous System:										
b. Cord.....	2	....	2	....	1	....	....	1	2	Pneumonia, 2 weeks.
c. Peripheral.....	2	....	2	....	2	....	....	....	2	
Operations upon Alimentary System, not involving Abdominal Section:										
a. Mouth, Tongue, Salivary Glands.....	3	....	3	....	3	....	....	....	3	
d. Rectum	60	19	79	....	73	....	2	4	79	Shock, 1 hour. Phthisis, 12 days. Exhaustion and Toxæmia, 3 days. Peritonitis, 24 hours
e. Anus.....	2	1	3	....	3	....	....	....	3	
Fistula.....	35	7	42	....	39	....	3	....	42	
Hæmorrhoids.....	66	48	114	....	111	....	3	....	114	
Fissure	7	4	11	....	11	....	....	....	11	
Carcinoma	.....	2	2	....	1	....	1	....	2	
Operations upon the Respiratory System:										
a. Trachea.....	3	1	4	...	2	....	....	2	4	Inhalation Pneumonia, 3 days. Phthisis, 4 days.
b. Lungs and Bronchi..	2	....	2	....	.....	....	....	2	2	Exhaustion, 2 weeks. Exhaustion, 16 days.
c. Larynx	1	....	1	....	.....	...	....	1	1	Pneumonia, 2 weeks.
d. Tonsil.....	10	2	12	....	12	....	....	....	12	
Operations upon Urinary System:										
a. Male—										
Kidney	15	....	15	....	12	....	3	....	15	
Bladder.....	19	....	19	....	11	....	3	5	19	Uræmia, 1 day. Hæmorrhage, 48 hours. Exhaustion, 48 hours. Septicæmia, 5 days. Shock, 1 day.

SURGICAL OPERATIONS.—*Continued.*

OPERATIONS.	Males.	Females.	Total.	Well.	Relieved.	Not Relieved.	In Hospital.	Died.	Total.	REMARKS.
Urethra	62	....	62	....	57	....	4	1	62	Septicæmia, 28 days.
b. Female:										
Kidney	.....	8	8	....	3	....	4	1	8	Shock on table.
Bladder	.....	3	3	....	2	....	....	1	3	Diabetic Coma, 36 hours.
Operations upon Genital System, not involving Abdominal Section:										
a. Male:										
Testicle	65	....	65	....	62	....	3	....	65	
Prostate	16	....	16	....	10	....	1	5	16	Uræmia, 3 days. Uræmia, 3 days. Shock, 3 hours. Suppression of urine, 2 days. Exhaustion, 4 days.
Circumcision	1	....	1	....	1	....	....	....	1	
b. Female:										
Vulva	.....	1	1	....	1	....	....	....	1	
Hernia:										
a. Inguinal	85	15	100	....	80	....	12	8	100	Pneumonia, 4 days. Pneumonia, 2 days. Shock, 10 hours. Shock, 1 day. Shock, 1 day. Exhaustion, 21 hours. Exhaustion, 24 hours. Obstruction, 3 days.
b. Femoral	4	8	12	....	7	....	3	2	12	Exhaustion, 4 days. Shock, 24 hours.
c. Umbilical	5	13	18	....	14	....	2	2	18	Shock, 1 day. Strangulation and Exhaustion, 3 days.
f. Other Forms	3	11	14	....	13	....	1	....	14	
Abdominal Section:										
a. Exploratory	14	16	30	....	18	....	6	6	30	Pneumonia, 3 days. Shock, 10 hours. Rupture of Inferior Vena Cava and Shock, ½ hour. Tumor of Pancreas, 24 hours. Exhaustion, 3 days. Exhaustion, 7 days.
b. Stomach	7	3	10	....	5	....	1	4	10	Exhaustion, 3 days. Pneumonia, 5 days. General Peritonitis, 5 hours. Carcinoma of Stomach and Pneumonia, 5 days.

SURGICAL OPERATIONS.—*Continued.*

OPERATIONS.	Males.	Females.	Total.	Well.	Relieved.	Not Relieved.	In Hospital.	Died.	Total.	REMARKS.
d. Small Intestine.....	17	14	31	....	16	....	2	13	31	Pneumonia, 4 days. Shock, 24 hours. Shock, 4 hours. Shock, 1 hour. Toxæmia, 11 days. Toxæmia, 10 hours. Exhaustion, 2 weeks. Exhaustion, 24 hours. Volvulus, 36 hours. Volvulus, 4 days. Bands, 2 days. Peritonitis, 5 days. Suppurating Kidney, 48 hours.
e. Colon.....	3	6	9	....	5	....	2	2	9	Toxæmia, 2 days. Exhaustion, 2 days.
f. Appendix:										
a. Acute.....	106	76	182	....	143	....	22	17	182	General Peritonitis, 4 days. General Peritonitis, 4 days. General Peritonitis, 8 days. General Peritonitis, 1 day. General Peritonitis, 3 days. General Peritonitis, 5 days. General Peritonitis, 4 days. General Peritonitis, 6 days. General Peritonitis, 1 week. Toxæmia, 2 days. Toxæmia, 2 days. Toxæmia, 24 hours. Exhaustion, 16 days. Exhaustion, 3 days. Septicæmia, 2 days. Unresolved Pneumonia, 16 days. Shock, 4 days.
Preperforative.....	2	2	4	....	4	....	....	....	4	
With Localized Abscess.....	12	10	22	....	15	....	3	4	22	Toxæmia, 24 hours. Toxæmia, 36 hours. Toxæmia, 48 hours. General Peritonitis, 60 hours.
b. Interval.....	1	2	3	....	.....	....	3	....	3	
g. Liver.....	3	....	3	....	1	....	2	....	3	
h. Gall Bladder and Bile Ducts.....	10	19	29	1	23	....	....	5	29	Shock, 2½ days. Exhaustion, 5 hours. Exhaustion, 6 weeks. Exhaustion, 36 hours. Cholæmia, 4 days.
i. Fæcal Fistula.....	.....	1	1	....	.....	....	1	....	1	
j. Pancreas.....	.....	1	1	....	1	....	....	....	1	
k. Mesentery and Omentum.....	1	....	1	....	1	....	....	....	1	
l. Uterus and Appendages.....	.....	14	14	....	10	....	1	3	14	Shock, 24 hours. Shock, 24 hours. Intestinal Obstruction, 6 days.

SURGICAL OPERATIONS.—*Continued.*

OPERATIONS.	Males.	Females.	Total.	Well.	Relieved.	Not Relieved.	In Hospital.	Died.	Total.	REMARKS.
m. Peritonitis, Origin Undetermined....	15	11	26	....	3	....	1	22	26	Septicæmia, 36 hours. Septicæmia, 48 hours. Exhaustion, 3 days. Exhaustion, 6 hours. Exhaustion, 6 hours. Exhaustion, 18 hours. Exhaustion, 6 hours. Toxæmia, 2 weeks. Toxæmia, 2 days. Toxæmia, 2 days. Toxæmia, 4 days. Toxæmia, 4 days. Toxæmia, 36 hours. Toxæmia, 48 hours. Toxæmia, 48 hours. Toxæmia, 24 hours. Shock, 1 hour. Shock, 4 hours. Shock, 6 hours. Typhoid Perforation, 30 days. Typhoid Perforation, 21 hours. Carcinoma of Sigmoid with Perforation, 2 days.
n. Peritonitis, Tuberculous.....	3	5	8	....	4	....	1	3	8	Exhaustion, 4 days. Exhaustion, 13 days. Shock, 2 days.
o. Adhesions.....	3	3	6	....	4	....	2	....	6	
p. Ventral Fixation....	.....	1	1	....	.....	....	1	....	1	
q. Post-operative Sinus,	4	2	6	....	5	....	1	....	6	
r. Stab Wounds.....	1	....	1	....	1	....	....	....	1	
Operations upon Tumors, not involving Abdominal Section:										
a. Benign	8	8	16	....	15	....	1	....	16	
Face.....	1	....	1	....	1	....	....	....	1	
Breast.....	2	9	11	....	10	...	1	....	11	
Neck.....	2	2	4	....	4	...	....	....	4	
b. Malignant	2	3	5	....	5	....	....	....	5	
Face.....	21	2	23	....	19	1	1	2	23	Hæmorrhage and Shock, 20 hours. Exhaustion and Shock, 1 day.
Breast.....	.....	6	6	....	5	....	....	1	6	Exhaustion, 2 weeks.
Back.....	1	....	1	....	1	....	....	....	1	
Hand	1	....	1	....	1	....	....	....	1	
Neck.....	1	2	3	....	3	....	....	....	3	
Plastic Operations, for:										
a. Deformities	.....	1	1	....	.....	....	1	....	1	
b. Skin Grafts.....	14	6	20	....	18	....	2	....	20	

SURGICAL OPERATIONS. — *Concluded.*

OPERATIONS.	Males.	Females.	Total.	Well.	Relieved.	Not Relieved.	In Hospital.	Died.	Total.	REMARKS.
c. Wounds and Scars...	6	6	12	....	10	....	2	....	12	
d. Ingrowing Nails	6	5	11	....	9	....	2	....	11	
Foreign Bodies.....	27	11	38	....	34	....	2	2	38	Tetanus, 3 days. Tetanus, 40 hours.
Unclassified:										
Bullet Wounds	4	2	6	....	6	....	....	....	6	
Cervical Glands.....	10	6	16	....	16	....	....	....	16	
Divulsions.....	.....	1	1	...	1	....	....	....	1	
Goitre.....	.....	1	1	....	1	....	....	....	1	
Inguinal Glands.....	2	1	3	....	1	1	1	....	3	
Perineal Section	10	1	11	....	10	....	1	....	11	
Ether Examinations ...	.....	3	3	....	3	....	....	....	3	
Totals.....	1,528	725	2,253	1	1,867	3	210	172	2,253	

GYNÆCOLOGICAL DISEASES.

From February 1, 1904, to January 31, 1905, Inclusive.

Diseases.	In Hospital, Feb. 1, 1904.	Admitted.	Discharged.						In Hospital, Jan. 31, 1905.
			Well.	Relieved.	Not Relieved.	Not Treated.	Died.	Total.	
External Genitalia.									
Neoplasms:									
Epidermoid Carcinoma	....	1	....	1	....	....	....	1	....
Condylomata	1	2	2	....	1	....	....	3	....
Inflammatory:									
Lacerated Wound of Labium	....	2	2	....	....	....	....	2	...
Tuberculosis of Vulva	....	1	....	....	....	....	....	....	1
Vulvitis	....	2	....	2	....	....	....	2	....
Vulvo-Vaginal Abscess	1	23	1	22	1	....	....	24	....
Vagina and Perineum.									
Mechanical:									
Cystocele	....	10	6	2	....	2	....	10	...
Rectocele	....	7	4	3	....	....	....	7	....
Vesico-Vaginal Fistula	....	4	2	....	....	1	....	3	1
Recto-Vaginal Fistula	....	1	....	1	....	....	....	1	....
Ruptured Perineum:									
Complete	....	4	3	....	....	1	....	4	....
Incomplete	4	44	31	8	4	4	....	47	1
Inflammatory:									
Vaginitis, Simple	....	1	1	....	....	....	....	1	....
Vaginitis, Gonorrhœal	....	9	....	5	2	2	....	9	....
Uterus.									
Neoplasms:									
Carcinoma	4	30	....	16	11	....	5	32	2
Fibroid	5	30	15	12	2	2	2	33	2
Fibroid Polypus	....	11	7	3	1	....	....	11	....
Mucous Polypus	....	3	3	....	....	....	....	3	....

GYNÆCOLOGICAL DISEASES.—*Continued.*

DISEASES.	In Hospital, Feb. 1, 1904.	Admitted.	DISCHARGED.						In Hospital, Jan. 31, 1905.
			Well.	Relieved.	Not Relieved.	Not Treated.	Died.	Total.	
Sarcoma	....	1	....	1	....	....	....	1	....
Deciduoma Malignum	....	1	....	....	....	...	1	1	....
Mechanical:									
Atresia of Cervical Canal	....	1	1	....	....	....	....	1	....
Anteflexion	....	31	7	19	....	3	....	29	2
Retroflexion	....	3	1	2	....	....	....	3	....
Retroversion	5	50	17	23	11	....	....	51	4
Procidentia	1	6	3	4	....	....	....	7	....
Prolapse	....	11	4	5	2	....	.	11	....
Lacerated Cervix	5	57	45	8	1	....	....	54	8
Inflammatory:									
Endometritis	....	11	3	7	....	....	....	10	1
" Hyperplastic	....	18	13	3	....	2	....	18	....
" Tubercular	....	1	....	1	....	...	....	1	....
Specific-Ulcer of Cervix	....	1	....	....	1	....	....	1	....
Congenital:									
Double Uterus, and Vagina	....	1	1	....	....	...	....	1	....
Pregnancy and Parturition:									
Adherent Placenta	....	1	....	....	....	....	1	1	....
Placenta Prævia	....	3	....	3	....	....	....	3	....
Pregnancy	....	22	15	5	....	1	....	21	1
" with Pelvic Pain	....	2	....	2	....	....	....	2	....
Puerperium	....	12	11	1	....	....	....	12	....
Puerperal Mania	....	3	....	....	....	....	3	3	....
" Phlebitis	....	3	....	3	....	....	....	3	....
Miscarriage, Threatened	....	10	6	4	.. .	....	....	10	....
" Complete	....	13	7	4	....	....	....	11	2
" Incomplete	2	114	79	33	....	....	2	114	2
Ectopic Gestation	....	16	11	2	....	....	2	15	1
Criminal Abortion	....	5	....	4	....	....	1	5	....
Vomiting of Pregnancy	1	10	4	6	....	....	1	11	....
Uterine Hæmorrhage	....	1	....	....	....	....	1	1	....
Hydatidiform Mole	....	4	2	2	....	....	....	4	....
Complete Inversion of Uterus	....	1	1	....	....	....	....	1	....
Subinvolution	....	3	3	....	....	....	....	3	....

GYNÆCOLOGICAL DISEASES.—*Continued.*

Diseases.	In Hospital, Feb. 1, 1904.	Admitted.	Discharged.						In Hospital, Jan. 31, 1905.
			Well.	Relieved.	Not Relieved.	Not Treated.	Died.	Total.	
Ovaries.									
Neoplasms:									
Cyst, Ovarian	....	28	19	4	1	1	2	27	1
" Parovarian	....	2	1	1	....	....	....	2	....
Tubo-Ovarian Mass	....	1	....	1	....	....	....	1	....
Dermoid Cyst	....	1	1	....	....	....	....	1	....
Papillary Cystoma	1	....	....	....	....	....	1	1	....
Mechanical:									
Prolapse	....	3	....	2	1	....	....	3	....
Inflammatory:									
Abscess	2	4	4	2	....	....	....	6	....
Fallopian Tubes.									
Inflammatory:									
Salpingitis, Acute	....	4	1	2	1	....	....	4	....
" Chronic	9	94	39	43	5	3	3	93	10
" Tubercular	....	3	....	2	....	....	....	2	1
Tubal Cyst	....	1	1	....	....	....	....	1	....
Combined Genital Diseases.									
Pelvic Abscess	3	40	19	18	2	....	3	42	1
" Congestion	....	7	....	6	....	....	....	6	1
" Inflammation	7	57	3	54	4	2	....	63	1
Pelvic Neuralgia	....	1	....	1	....	....	....	1	....
" Peritonitis	....	4	....	1	....	....	2	3	1
Urinary Organs.									
Neoplasms:									
Urethral Caruncle	....	4	1	3	....	....	....	4	....
Inflammatory:									
Cystitis	....	8	....	8	....	....	....	8	....
" Tubercular	....	1	....	1	....	....	....	1	....
Hypertrophied Mucous Membrane about Urethra	....	1	....	1	....	....	....	1	....

GYNÆCOLOGICAL DISEASES.—*Continued.*

Diseases.	In Hospital, Feb. 1, 1904.	Admitted.	Discharged.						In Hospital, Jan. 31, 1905.
			Well.	Relieved.	Not Relieved.	Not Treated.	Died.	Total.	
Constitutional Diseases of Puerperal or Venereal Origin.									
Puerperal Septicæmia	2	31	6	13	....	....	11	30	3
Eclampsia	....	4	....	1	....	....	....	1	3
" Threatened	....	2	1	1	....	....	....	2	....
Mental Reflexes of Sexual Origin.									
Neurasthenia	....	2	....	2	....	....	....	2	....
Hysteria	....	2	....	1	1	....	....	2	....
Miscellaneous.									
Dysmenorrhœa	....	6	2	4	....	....	....	6	....
Menorrhagia	....	3	1	2	....	....	....	3	....
Metrorrhagia	1	13	2	12	....	....	....	14	....
Post-Partum Haemorrhage	....	1	....	....	....	....	1	1	....
Criminal Assault	....	1	1	....	....	....	....	1	...
Alcoholism	....	6	....	4	1	....	1	6	....
Anæmia	....	2	....	1	1	....	....	2	....
Appendicitis	....	5	4	1	....	....	....	5	....
Ascaris Lumbricoides	....	1	....	1	....	....	....	1	....
Bronchitis	....	2	....	1	1	....	....	2	....
Cardiac	....	3	....	....	2	....	1	3	....
Chlorosis	....	1	....	1	....	....	....	1	....
Cicatrix of Rectum	....	1	....	....	....	....	....	....	1
Constipation	....	10	5	5	....	....	....	10	....
Debility	....	1	....	1	....	....	....	1	....
Fistula in Ano	....	1	1	....	....	....	....	1	....
Gastritis	....	1	....	....	1	....	....	1	....
General Peritonitis	....	12	....	....	....	....	12	12	....
Gonorrhœal Arthritis	....	1	....	1	....	....	....	1	....
Hæmatoma of Broad Ligament	....	1	....	....	1	....	....	1	....
Hæmaturia	....	1	....	....	....	....	....	....	1
Hæmorrhoids	....	3	2	1	....	....	....	3	....
Infancy	....	14	12	....	....	....	2	14	....
Intestinal Obstruction	....	1	....	....	....	....	1	1	....
Nephritis	....	3	....	1	2	....	....	3	....

GYNÆCOLOGICAL DISEASES.—*Concluded.*

Diseases.	In Hospital, Feb. 1, 1904.	Admitted.	Discharged.						In Hospital, Jan. 31, 1905.
			Well.	Relieved.	Not Relieved.	Not Treated.	Died.	Total.	
Obesity	....	1	....	....	1	....	....	1	....
Para-Typhoid	....	1	....	1	....	....	....	1	....
Peri-Rectal Abscess	....	1	....	1	....	....	....	1	....
Phlebitis	....	1	....	1	....	....	....	1	....
Phthisis	....	6	....	....	6	....	....	6	....
Pleurisy	....	1	....	1	....	....	....	1	....
Proctitis	....	1	....	1	....	....	....	1	....
Syphilis	....	4	....	....	4	....	....	4	....
Typhoid Fever	....	3	....	....	3	....	....	3	....
Ventral Hernia	....	1	1	....	....	....	....	1	....
Not Examined	....	1	....	....	....	1	....	1	....
Total Diseases	54	1,021	438	426	75	25	59	1,023	52
Less Patients counted more than once	7	84	53	20	14	2	2	91	....
Total Patients	47	937	385	406	61	23	57	932	52

GYNÆCOLOGICAL OPERATIONS.

ON HOUSE PATIENTS IN THE GYNÆCOLOGICAL SERVICE.

From February 1, 1904, to January 31, 1905, Inclusive.

OPERATIONS.	In Hospital, Feb. 1, 1904.	Total Operations.	DISCHARGED.					In Hospital, Jan. 31, 1905.	REMARKS.
			Well.	Relieved.	Not Relieved.	Died.	Total.		
ON THE VULVA.									
Excision of									
Condylomata	1	2	2	1	....	....	3	....	
Carcinoma	....	1	....	1	....	....	1	....	
Incision of									
Vulvo-Vaginal Abscesses	1	16	....	17	....	....	17	....	
ON THE VAGINA.									
Closing Vesico-Vaginal Fistula,	....	2	2	....	....	....	2	....	
Colporrhaphy:									
Anterior	....	13	8	5	....	....	13	....	
Posterior	....	18	15	3	....	....	18	....	
Vaginal Section	2	39	....	36	....	3	39	2	Septicæmia, 7 weeks. Septicæmia, 1 week. Septicæmia and Fatty Heart, 1 week.
ON THE URETHRA.									
Excision of									
Caruncle	....	3	1	2	....	....	3	....	
New Growth	....	1	....	1	....	....	1	....	
ON THE UTERUS.									
Curettage for									
Antellexion	....	25	6	19	....	....	25	....	
Carcinoma	1	11	....	10	1	1	12	....	Septicæmia, 6 days.
Endometritis	1	29	17	12	....	....	29	1	
Fibroid	1	5	1	5	....	....	6	....	
Hydatidiform Mole	....	1	....	1	....	....	1	....	
Metrorrhagia	....	12	1	11	....	....	12	....	
Polypus	....	11	9	2	....	....	11	....	

GYNÆCOLOGICAL OPERATIONS. — *Continued.*

Operations.	In Hospital, Feb. 1, 1904.	Total Operations.	Discharged.					In Hospital, Jan. 31, 1905.	Remarks.
			Well.	Relieved.	Not Relieved.	Died.	Total.		
Atresia of Cervical Canal	....	1	1	....	....	....	1	....	
Retained Products	2	118	77	35	1	6	119	1	Septicæmia, 5 days. Septicæmia, 8 days. Septicæmia, 4 days. Septicæmia, 10 days. Septicæmia, 2 weeks. General Peritonitis, 3 days.
Myomectomy	2	2	3	1	....	....	4	....	
Inversion of Uterus	....	1	1	....	....	....	1	....	
Hysterectomy:									
Abdominal for Carcinoma	1	2	....	1	....	2	3	....	Septicæmia, 7 weeks. Septicæmia, 2 weeks.
Fibroid	2	12	12	1	....	1	14	....	Peritonitis, 3 days.
Morcellation of Sub-mucous Fibroid	....	1	1	....	....	....	1	....	
Ventro-Suspension	2	22	21	2	....	1	24	....	Acute Mania, 2 weeks.
Ventro-Fixation	....	1	1	....	....	....	1	....	
ON THE CERVIX UTERI.									
Amputation	2	4	4	2	....	....	6	....	
Trachelorrhaphy	5	53	49	7	....	....	56	2	
ON THE PERINEUM.									
Perineorrhaphy:									
Complete	....	3	3	....	....	....	3	....	
Incomplete	2	44	31	12	....	....	43	3	
ON THE TUBES AND OVARIES.									
Cœliotomy for Ectopic Gestation	1	14	11	2	....	2	15	....	Moribund at entrance. Deciduoma Malignum, 3 weeks.
Salpingo-oöphorectomy for Ovarian Cyst	1	19	15	4	....	....	19	1	
Adeno Cystoma	....	1	....	....	....	1	1	....	Asthenia and Persistent Vomiting, 2 days.
Salpingitis	8	79	50	25	....	5	80	7	General Peritonitis, 24 hours. General Peritonitis, 2 days. General Peritonitis, 2 days. Pelvic Peritonitis, 7 days. Pelvic Peritonitis, 6 days.
Resection of Ovaries for Cyst	....	3	....	3	....	....	3	....	

GYNÆCOLOGICAL OPERATIONS.—*Concluded.*

OPERATIONS.	In Hospital, Feb. 1, 1904.	Total Operations.	DISCHARGED.					In Hospital, Jan. 31, 1905.	REMARKS.
			Well.	Relieved.	Not Relieved.	Died.	Total.		
UNCLASSIFIED.									
Accouchement Forcé	....	5	3	2	....	....	5	....	
Appendectomy	....	4	4	....	....	....	4	....	
Abscess of Abdominal Wall	....	1	1	....	....	....	1	....	
Cœliotomy for Exploration	....	2	....	....	....	2	2	....	Acute Cardiac Dilatation, 2 weeks. Sepsis, 4 weeks.
General Peritonitis	....	4	....	....	....	4	4	....	Moribund at entrance. Peritonitis, 3 days. Peritonitis, 2 days. Peritonitis, 1 day.
Fistula in Ano	....	1	1	....	....	....	1	....	
Intestinal Obstruction	....	1	...	....	....	1	1	....	Intestinal Obstruction, 36 hours.
Removal of Hæmorrhoids	....	2	1	1	....	....	2	....	
Normal Delivery	1	4	5	....	....	....	5	....	
Totals	36	593	357	224	2	29	612	17	

DISEASES OF THE EYE.

Cases Treated in Hospital from February 1, 1904, to January 31, 1905, Inclusive.

Diseases.	In Hospital, Feb. 1, 1904.	Admitted.			Discharged.						In Hospital, Jan. 31, 1905.
		Males.	Females.	Total.	Well.	Relieved.	Not Relieved.	Not Treated.	Died.	Total.	
Conjunctiva.											
Conjunctivitis, follicular	....	....	1	1	....	1	....	....	....	1	....
" phlyctenular	....	1	1	2	1	1	....	....	....	2	....
" blennorrhœal	....	....	1	1	1	....	....	....	....	1	....
" traumatic	....	2	1	3	2	1	....	....	....	3	....
Trachoma	....	1	1	2	....	2	....	....	....	2	....
Symblepharon	....	1	....	1	....	1	....	....	....	1	....
Cornea and Sclerotica.											
Keratitis, phlyctenular	2	4	4	8	4	3	1	1	....	9	1
" traumatic	....	1	....	1	....	1	....	....	....	1	....
Hypopion-keratitis	1	1	2	3	1	2	1	....	....	4	....
Ulcer	....	4	1	5	2	3	....	....	....	5	....
Opacity	....	1	....	1	....	1	....	....	....	1	....
Wounds	....	4	1	5	1	4	....	....	....	5	....
Staphyloma	....	2	....	2	2	....	....	....	....	2	....
Sclero-keratitis	....	....	1	1	....	1	....	....	....	1	....
Foreign bodies	....	1	1	2	....	2	....	....	....	2	....
Keratitis and Blepharitis	....	....	1	1	....	1	....	....	....	1	....
Lens.											
Cataract, incipient	....	1	....	1	....	1	....	....	....	1	....
" senile	1	4	1	5	1	4	1	....	....	6	....
" traumatic	....	2	....	2	....	2	....	....	....	2	....
" lamellar	....	....	1	1	....	1	....	....	....	1	....
Dislocation	....	....	1	1	....	1	....	....	....	1	....
Globe.											
Panophthalmitis	....	....	1	1	1	....	....	....	....	1	....
Phthisis bulbi	....	....	1	1	1	....	....	....	....	1	....
Disorganization from injury	....	1	....	1	....	....	1	....	....	1	....

DISEASES OF THE EYE.—*Concluded.*

Diseases.	In Hospital, Feb. 1, 1904.	Admitted.			Discharged.						In Hospital, Jan. 31, 1905.
		Males.	Females.	Total.	Well.	Relieved.	Not Relieved.	Not Treated.	Died.	Total.	
Lachrymal Apparatus.											
Abscess of sac	....	1	2	3	1	2	....	....	....	3	....
Dacryocystitis	....	....	2	2	....	2	....	....	....	2	....
Lids.											
Blepharitis	....	....	1	1	....	1	....	....	....	1	....
Tumor of lid edge	....	1	....	1	1	....	....	....	....	1	....
Epithelioma	....	1	....	1	....	....	1	....	....	1	....
Chalazion	....	....	1	1	....	1	....	....	....	1	....
Entropion	....	1	1	2	1	1	...	....	....	2	....
Erysipelas	....	2	....	2	1	..	....	....	1	2	....
Wounds	....	....	1	1	1	....	....	....	....	1	....
Orbit.											
Abscess	....	1	....	1	....	1	....	....	....	1	....
Tumor	....	....	1	1	....	1	...	....	....	1	....
Nerves and Muscles.											
Convergent strabismus	....	2	5	7	1	6	....	....	....	7	....
Iris, Ciliary Body and Choroid.											
Iritis	....	2	1	3	1	1	....	....	....	2	1
" Rheumatic	....	2	1	3	1	1	....	....	....	2	1
" Syphilitic	....	1	....	1	....	1	....	....	....	1	....
Iridodialysis	....	3	....	3	....	3	....	....	....	3	....
Cyclitis, traumatic	....	1	....	1	....	1	....	....	...	1	....
Glaucoma	....	1	4	5	1	4	...	....	....	5	....
Sympathetic ophthalmia	....	1	....	1	1	....	....	....	....	1	....
Uveitis	....	1	....	1	1	....	....	....	....	1	....
" chronic	....	....	1	1	1	....	....	....	....	1	....
Chorio-retinitis, tubercular	....	....	1	1	....	1	....	....	....	1	....
Retina and Optic Nerve.											
Neuritis	....	....	1	1	....	1	....	....	....	1	...
Total	4	52	44	96	29	61	5	1	1	97	3

OPHTHALMIC CASES TREATED IN OTHER HOUSE SERVICES.

From February 1, 1904, to January 31, 1905, Inclusive.

Diseases.	In Hospital, Feb. 1, 1904.	Admitted.			Discharged.						In Hospital, Jan. 31, 1905.
		Males.	Females.	Total.	Well.	Relieved.	Not Relieved.	Not Treated.	Died.	Total.	
Conjunctiva.											
Conjunctivitis, catarrhal	....	4	1	5	4	1	....	....	....	5	....
" chronic	...	1	....	1	....	1	....	....	....	1	....
Ecchymosis, sub-conjunctival	....	....	1	1	1	....	....	....	....	1	....
Pterygium	....	1	....	1	....	1	....	....	....	1	....
Cornea and Sclerotica.											
Keratitis, traumatic	....	1	....	1	1	....	..	....	....	1	....
Vitreous.											
Floating opacities	....	1	....	1	....	....	1	....	....	1	....
Refraction and Accommodation.											
Myopia	....	1	....	1	....	1	....	....	....	1	....
Astigmatism	....	....	1	1	....	1	....	....	....	1	....
Presbyopia	.. .	1	....	1	....	1	....	....	....	1	....
Myopic Astigmatism	....	....	1	1	....	1	....	....	....	1	....
Lachrymal Apparatus.											
Narrowing of punctum and epiphora	....	....	1	1	....	1	....	....	....	1	....
Lids.											
Hordeolum	....	....	1	1	....	1	....	....	....	1	....
Abscess	....	1	2	3	3	....	....	....	....	3	....
Erysipelas	....	1	....	1	1	....	....	....	....	1	....
Orbit.											
Abscess	....	....	1	1	....	1	....	....	....	1	....

OPHTHALMIC CASES.—*Concluded.*

Diseases.	In Hospital, Feb. 1, 1904.	Admitted.			Discharged.						In Hospital, Jan. 31, 1905.
		Males.	Females.	Total.	Well.	Relieved.	Not Relieved.	Not Treated.	Died.	Total.	
Nerves and Muscles.											
Paralysis of third pair and facial	....	....	1	1	....	....	1	....	....	1	....
Iris, Ciliary Body and Choroid.											
Iritis and blocked pupil	....	....	1	1	....	1	....	....	....	1	....
Occlusion of pupil	....	1	....	1	....	....	....	1	....	1	....
Choroiditis	....	....	1	1	....	....	1	....	....	1	....
Choroidal Atrophy	....	....	1	1	....	....	1	....	....	1	....
Retina and Optic Nerve.											
Retinitis, hæmorrhagic	....	1	....	1	....	1	....	....	....	1	....
" Bright's	....	....	1	1	....	1	....	....	....	1	....
Hyperæmia of discs	....	2	3	5	....	5	....	....	....	5	....
Choked discs	....	1	....	1	....	1	....	....	....	1	....
Arterio-sclerosis of Retinal vessels	....	1	1	2	....	....	2	....	....	2	....
Neuro-retinitis, albuminuric	....	4	2	6	....	5	....	....	1	6	....
Neuritis	....	6	5	11	....	9	2	....	....	11	....
Atrophy of optic nerve	....	3	....	3	....	....	3	....	....	3	....
Neuro-chorio-retinitis	....	1	....	1	....	1	....	....	....	1	....
Hæmorrhagic Neuro-retinitis of Pregnancy	....	....	1	1	....	1	....	....	....	1	....
Miscellaneous.											
No Disease	....	28	10	38	23	15	....	....	....	38	....
Totals	....	60	36	96	33	50	11	1	1	96	....

DISEASES OF THE EAR.

Cases Treated in Hospital from February 1, 1904, to January 31, 1905, Inclusive.

DISEASES.	In Hospital, Feb. 1, 1904.	ADMITTED.			DISCHARGED.				In Hospital, Jan. 31, 1905.
		Right Ear.	Left Ear.	Both Ears.	Well.	Relieved.	Not Relieved.	Died.	
MEATUS.									
Inflammation:									
Acute Circumscribed	....	1	1	....	....	2	....	....	....
MIDDLE EAR.									
Inflammation:									
Simple Acute	....	2	2	5	3	4	....	....	2
With Mastoid Irritation	....	3	3	....	1	4	....	....	1
Chronic:									
With Meningitis	....	1	....	....	....	....	....	....	1
" Mastoid Necrosis	....	5	2	....	....	6	....	....	1
" Perforation and Mastoiditis	....	3	2	....	1	3	....	....	1
Suppurative:									
Acute with Perforation	....	4	3	....	....	7	....	....	....
" " Mastoiditis	....	5	6	....	2	6	....	1	2
" " Perforation and Mastoiditis	1	13	15	1	2	25	1	1	1
Chronic:									
With Cholesteatoma	....	1	2	....	....	2	....	....	1
" Granulations	....	1	....	....	....	1	....	...	....
" Mastoiditis	6	3	4	2	1	12	1	....	1
" " and Pyæmia	....	....	1	....	....	1	....	....	....
" " " Abscess of Neck	....	1	1	....	....	2	....	....	....
" " " Thrombosis	...	1	....	....	....	1	....	....	....
" Necrosis of Ossicles	....	....	1	....	....	1	...	....	....
" " " Mastoid	....	....	1	....	....	1	....	....	....
" Calcareous Degeneration of Mastoid	....	....	1	....	....	1	....	....	....
" Post-mastoid Caries	1	....	....	....	....	1	....	....	....
" Fracture of Temporal Bone	...	....	1	....	....	1	....	....	....
Sub-acute with Mastoid Abscess	1	....	....	....	....	1	....	....	....

DISEASES OF THE EAR.—*Concluded.*

Diseases.	In Hospital, Feb. 1, 1904.	Admitted.			Discharged.				In Hospital, Jan. 31, 1905.
		Right Ear.	Left Ear.	Both Ears.	Well.	Relieved.	Not Relieved.	Died.	
MASTOID.									
Mastoiditis	....	....	2	1	....	3	....	....	..
With Cerebellar Abscess and Meningitis	....	....	....	1	....	....	....	1	....
MISCELLANEOUS.									
Adenoids	....	....	....	4	....	4	....	....	...
Adenitis, Cervical	....	....	....	1	....	....	1	....	....
Cicatricial Occlusion of Nose	....	....	....	1	....	1	....	...	....
Deflected Septum	....	....	....	5	....	4	....	....	1
Scoliosis of Septum	1	....	....	3	....	4	....	....	....
Empyæma of Antrum of Highmore	....	....	....	1	....	1	....	....	....
General Sinusitis	....	....	....	1	....	1	....	....	....
Microtia	....	1	....	....	....	1	....	....	....
Peritonsillar Abscess	....	1	....	....	....	1	....	....	....
Post Aural Abscess	....	....	1	....	....	1	....	....	....
Pneumonia	....	....	....	1	....	1	....	....	....
No Diagnosis	....	....	....	1	1	....	....	....	....
Total Patients	10	46	49	28	11	104	3	3	12

Admitted.....123 Males.....69
Discharged.....121 Females.....54

AURAL CASES TREATED IN OTHER HOUSE SERVICES.

From February 1, 1904, to January 31, 1905, Inclusive.

Diseases.	In Hospital, Feb. 1, 1904.	Admitted.			Discharged.				In Hospital, Jan. 31, 1905.
		Right Ear.	Left Ear.	Both Ears.	Well.	Relieved.	Not Relieved.	Died.	
Auricle.									
Erysipelas	....	....	....	2	1	1	....	....	....
Meatus.									
Inflammation:									
Acute Circumscribed	....	1	....	....	....	1	....	....	....
Excoriation of External Canal	....	....	1	....	1	....	....	....	....
Impacted Cerumen	....	....	....	2	1	1	....	....	....
Tympanic Membrane.									
Trauma	....	....	1	....	....	1	....	....	....
Middle Ear.									
Inflammation:									
Catarrhal Secreting	....	1	....	....	1	....	....	....	....
" " with Mastoid Tenderness,	....	....	....	1	1	....	....	....	....
Chronic Catarrhal	....	....	....	4	....	4	....	....	....
Simple Acute	....	4	3	1	1	7	....	....	....
Suppurative:									
Acute with Perforation	....	....	....	8	1	7	....	....	....
Acute with Mastoiditis	....	....	3	....	....	3	....	....	....
Chronic with Perforation,	....	....	2	9	....	11	....	....	....
" " Calcareous Degeneration	....	....	....	1	....	1	....	....	....
" " Necrosis	....	1	....	....	....	1	....	....	....
Mastoid.									
Mastoiditis	....	....	1	....	1	....	....	....	....
Empyæma of Tip of Mastoid, with Perforation of Digastric Fossa	....	....	1	....	....	1	....	....	....

AURAL CASES TREATED IN OTHER HOUSE SERVICES.—*Concluded.*

Diseases.	In Hospital, Feb. 1, 1904.	Admitted.			Discharged.				In Hospital, Jan. 31, 1905.
		Right Ear.	Left Ear.	Both Ears.	Well.	Relieved.	Not Relieved.	Died.	
Anterior Nasal Cavity.									
Deviated Septum	....	....	....	1	....	1	....	....	....
Dislocation of Septum	....	....	....	1	....	1	....	....	....
Accessory Sinuses.									
Rupture of Lateral Sinus	....	1	....	1	....	2	....	....	....
Faucial Tonsils.									
Peritonsillar Abscess	....	....	....	1	1	....	....	....	....
Enlarged Lingual Tonsil	....	....	....	2	....	2	....	....	....
Pharynx.									
Acute Pharyngitis	....	....	....	1	....	1	....	....	....
Larynx.									
Laryngitis, due to Erysipelas	....	....	....	1	1	....	....	....	....
Chronic Laryngitis	....	....	....	1	....	1	....	....	....
Chronic Laryngitis, with Œdema and Acute Exacerbation	....	....	....	1	....	1	....	....	....
Chronic Laryngitis, with Secretion in the Arytenoids and True Cords	....	....	....	1	....	1	....	....	....
Chronic Laryngitis, with Arytenoid Swelling	....	....	....	1	....	1	....	....	....
Thickened Arytenoid	....	....	....	1	....	....	1	....	....
Tumor of Right Arytenoid	....	....	....	1	....	....	1	....	....
Paralysis of Left Cord and Recurrent Laryngeal Nerve	....	....	....	1	....	....	1	....	....
Miscellaneous.									
Typhoid Deafness	....	....	....	2	....	1	....	1	....
No Disease	....	....	....	7	7	....	....	....	....
Total Patients	....	8	12	52	17	51	3	1	....

Admitted..... 72 Males..... 44
Discharged..... 72 Females..... 28

OUT-PATIENT DEPARTMENT.

MEDICAL.

IN CHARGE OF DRS. JOSLIN, ROBEY, LARRABEE, WHITE, LOCKE, AND LIBBY.

From February 1, 1904, to January 31, 1905, Inclusive.

SPECIFIC INFECTIOUS DISEASES.

Typhoid Fever	24
Pneumonia	30
Diphtheria	14
Diphtheritic Sequelæ	2
Scarlet Fever	2
Measles	10
Parotitis, Epidemic	12
Pertussis	11
Varicella	5
Erysipelas	2
Malarial Fever, Tertian	39
Disseminated Tuberculosis,	4
Influenza	29
Febricula	7
Pyæmia	1
Gonorrhœal Infection	28
Syphilis	75
" Hereditary	3
Tetanus	1
Chancroids	2

CONSTITUTIONAL DISEASES.

Rachitis	39
Scurvy	2
Diabetes Mellitus	14
Diabetes Insipidus	1
Obesity	25
Infantile Atrophy	3
Malnutrition	7
Chronic Gout	1

DISEASES OF THE RESPIRATORY SYSTEM.

Acute Pharyngitis	42
Chronic Pharyngitis	2
Acute Tonsillitis	61
Quinsy	3
Acute Laryngitis	26
Chronic Laryngitis	4
Rhinitis	16
Chronic Rhinitis	1
Coryza	47
Adenoids	53
Hypertrophied Tonsils	18
Tracheitis	4

Of the Bronchi.

Acute Bronchitis	296
Chronic Bronchitis	127
Capillary Bronchitis (Broncho-Pneumonia)	15
Asthma	48

Of the Lung.

Tuberculosis	340
Hæmoptysis	4
Emphysema	39
Chronic Interstitial Pneumonia	2

Of the Pleura.

Pleurisy:	
Fibrinous	88
Sero-fibrinous	50
Purulent (Empyæma)	5
Hydrothorax	1
Hydropneumothorax	1
Thickened Pleura	6

DISEASES OF THE CIRCULATORY SYSTEM.

Of the Heart and its Membranes.

Acute Pericarditis	3
Chronic Pericarditis	1

Acute Endocarditis	24
Chronic Endocarditis	318
Myocardial Disease	77
Aneurism	1
Neuroses:	
Palpitation	22
Tachycardia	3
Bradycardia	1
Angina Pectoris	6
Pseudo-angina	1
Congenital Diseases	1
Hypertrophy	3
Acute Dilatation	2

Of the Blood Vessels.

Arteriosclerosis	147
Arterial Thrombosis	2
Aneurism, Thoracic	10
" Subclavian	2
" Carotid	1
Venous Thrombosis	2
Phlebitis	4
Varicose Veins	11

DISEASES OF THE BLOOD AND DUCTLESS GLANDS.

Chlorosis	66
Pernicious Anæmia	1
Anæmia (Secondary)	127
Splenic Anæmia	1
Purpura Simplex	3
Purpura Rheumatica	4
Leukæmia	1
Hodgkin's Disease	2
Addison's Disease	3
Goitre	8
Exophthalmic Goitre	11
Myxœdema	6

DISEASES OF THE DIGESTIVE ORGANS.

Stomatitis:	
Ulcerative	17
Aphthous	6
Gingivitis	3
Lingual Abscess	1
Geographical Tongue	1
Carcinoma of Tongue	1
Of the Œsophagus:	
Stricture	1
Of the Stomach:	
Acute Gastritis	32
Chronic Gastritis	28
Dilatation	7
Improper Feeding	15
Hæmatemesis (Parenchymatous)	1
Ulcer, Gastric or Duodenal	15
Cancer	17
Gastroptosis	25
Gastroduodenitis	28
Acute Dyspepsia	101
Chronic Dyspepsia	44
Hyperacidity	53
Subacidity	29
Gastrodynia	14
Atony	3
Foreign Body	2
Gastric Neurosis	4
Of the Intestines:	
Intestinal Indigestion	3
" Obstruction	1
Catarrhal Enteritis	35
Diarrhœa	94
Habitual Constipation	302
Ileo-colitis	1
Internal strangulation	2
Colitis	6
Appendicitis	48
Mucous Colitis	2
Dilatation of the Colon	2
Stricture of Rectum	1
New Growth	1
Hæmorrhoids	9
Hernia	7
Adhesions	1
Fæcal Impaction	1
Of the Liver, Bile-Ducts and Portal Vein:	
Acute Catarrhal Angiocholitis	3
Cholecystitis	7
Gall-stones	17
Fatty Infiltration	1
Chronic Interstitial Hepatitis	29
New Growth	4
Of the Peritoneum:	
Acute Peritonitis	1

Chronic Peritonitis	2
Tubercular Peritonitis	3
Retroperitoneal Adenitis	2

DISEASES OF THE URINARY SYSTEM.

Of the Kidney, Pelvis of Kidney and Bladder:	
Acute Nephritis	14
Chronic "	30
Diffuse or Parenchymatous	10
Interstitial Nephritis	34
Hæmaturia	4
Vesical Calculus	2
Ureteral Calculus	1
Renal Calculus	3
Renal Colic	2
Movable Kidney	20
Acute Cystitis	27
Tubercular Cystitis	7
Enuresis	56
Oxaluria	1
Retention of Urine	4
Phimosis	3
Prostatitis	2
Hypertrophy of Prostate	7
Orchitis	2
Stricture of Urethra	1
Spermatorrhoea	1

DISEASES OF THE JOINTS.

Atrophic Arthritis (Rheumatoid Arthritis)	32
Hypertrophic Arthritis (Osteo-arthritis)	90
Infectious Arthritis	2
Rheumatic	16
(Acute and Sub-acute)	98
Gonorrhœal	15
Tubercular	8
Other Infections	3
Periarthritis	1
Tubercular Arthritis	1
Traumatic Arthritis	4
Chronic Synovitis	4
Bursitis	3
Flat Foot	2
Functional	4
Pes Planus	55
Hallux Valgus	1
Talipes	5

DISEASES DUE TO ANIMAL PARASITES.

Tænia	14
Ascariasis	4
Oxyuris Vermicularis	10
Amœbic Dysentery	1

POISONS.

Aconite	2
Alcohol	114
Arsenic	1
Ammonia	1
Chloral	1
Lead	22
Mercury	1
Opium Habit	4
Tobacco	12
Tea	10
Acetanilid (headache-powder)	1
Methylene Blue	1
Coffee	2
Rhus Toxicodendron	1

DISEASES OF THE SKIN.

Dermatitis Venenata	8
" Calorica	2
" Medicamentosa	2
Eczema	13
Herpes Zoster	5
Scabies	8
Erythema Nodosum	2
Impetigo Contagiosa	3
Urticaria	17
Pruritis	3
Psoriasis	2
Lupus Erythematosus	1
Pediculosis	5
" Capitis	9
Leucoderma	1
Furunculosis	5
Acne	1
Condyloma	1
Herpes Facialis	1
Alopecia	1
Intertrigo	3
Erysipelas	1
Cellulitis	1
Chilblain	2
Contusions	6

DISEASES OF THE MUSCLES.

Injury (including Strain)	30
Muscular Rheumatism	23
Lumbago	88
Myalgia	54
Polymyositis	1
Acute Articular Rheumatism	1
Synovitis	5
Torticollis	2

DISEASES OF THE PERIPHERAL NERVES.

A. Cranial Nerves:	
Facial Paralysis	1
B. Paralysis of Spinal Nerves:	
Paralysis of Brachial Upper Roots (Erb's)	1
Paralysis of Circumflex Nerve	1
C. Neuralgia:	
Trigeminal	15
Occipital	7
Brachial	2
Intercostal	68
Sciatica	16
Lumbar	5
Visceral	6
Coccygodynia	1
Other forms	2
D. Multiple Neuritis:	
Alcoholic	8
Diphtheritic	1
Lead	1
Infectious	4
Other forms	7
Paræsthesia:	
Acroparæsthesia	3
Herpes Zoster	4
Angioneuroses and Trophic Neuroses:	
Raynaud's disease	1
Scleroderma	1
Hyperidrosis Unilateral	1

DISEASES OF THE SPINE.

Arthritis	27
Caries	1
Torsion	1
Scoliosis	8

DISEASES OF THE SPINAL CORD.

Poliomyelitis, acute	1
Poliomyelitis, sub-acute and chronic	1
Spastic Spinal Paralysis (lateral sclerosis)	1
Tabes dorsalis	6

DISEASES OF THE BRAIN.

A. General Cerebral Affections:	
General Paralysis (Paretic Dementia)	1
Hemianæsthesia	1
Hemiplegic States:	
Of Vascular Origin	3
Meningitis, epidemic cerebro-spinal	1
B. Mental Affections:	
Amentia (confusional insanity)	1
Dementia præcox, katatonic form	1
Dementia præcox, paranoid form	1
Feeble-minded	3
Manic-depressive insanity	4
Senile dementia	3
Insomnia	3
Petit Mal	1

NEUROSES AND CONDITIONS WITHOUT RECOGNIZED PATHOLOGY.

Reflex Cough	5
Cephalalgia	37
Chorea	29
Eclampsia	2
Epilepsy	21
" Jacksonian	1
Hysteria	28
Migraine	12
Neurasthenia	107
" anxious states,	39
Occupation neuroses	1
Vertigo	3

Alcoholic insanity	1
Psycopathia Sexualis	1

MISCELLANEOUS.

Adiposa Dolorosa	1
Approaching Puberty	5
Menopause	18
Pregnancy	47
Retroversion	3
Endometritis	2
Vaginitis	2
Laceration of Perineum	5
Erosion of Cervix	2
Ovarian Cyst	1
Fibroid of Uterus	15
Salpingitis	3
Pyosalpinx	11
Procidentia	1
Cystocele	1
Mastitis	1
Abscess of Breast	2
Carcinoma of Breast	6
Talipes Equinovarus	1
Periostitis	1
Tenosynovitis	2
Osteomyelitis of Tibia	1
Osteitis Deformans	1
Laryngismus	1
Sinusitis	2
Frontal Sinusitis	2
Hernia, Inguinal	7
Umbilical	5
Ventral	2
Conjunctivitis	2
Iritis	1
Vaccinations	79
Adenitis	7
" Cervical	10
Perforating Ulcer	1
Chronic Hiccough	1
Masturbation	1
Otitis Media	20
Debility	241
Enteroptosis	7
Malingering	2
Senility	1
No Disease	35
Eloped	43
No Diagnosis	212
Rejected; able to pay	2
Refused Examination	3
Referred to	
Surgical O. P. Dept	175
Skin O. P. Dept	153
Eye O. P. Dept	35
Ear O. P. Dept	46
Gynæcological O. P. Dept.	122
Throat O. P. Dept	90
Nervous O. P. Dept	32
Supt. for Admission	105
South Dept	10
Family Physician	11
Other Public Institutions	26
Total Diseases	6,820
Less patients counted more than once	1,236
Total Patients	5,584

OUT-PATIENT DEPARTMENT.

SURGICAL.

IN CHARGE OF DRS. LUND, NICHOLS, LOTHROP, COTTON, FAULKNER, HUBBARD, CRANDON, SCANNELL, AND HOWE.

From February 1, 1904, to January 31, 1905, Inclusive.

GENERAL INJURIES.

Contusions	560
Wounds	959
Incised	942
Lacerated	1,186
Contused	436
Gunshot	22
Punctured	282
Septic	705
Post-operative	90
Blank Cartridge	3
Old Amputations	34
Traumatic Amputations	129
Multiple Injuries	5

GENERAL DISEASES.

Cellulitis	896
Human-bite	39
Horse-bite	5
Mouse-bite	2
Rat-bite	2
Snake-bite	1
Monkey-bite	1
Cat-bite	2
Dog-bite	40
Insect-bite	6
Syphilis	60
Epilepsy	2

SKIN.

Wounds	6
Contused	292
Lacerated	37
Incised	83
Punctured	26
Scalp Wounds	269
Blisters	62
Old Sinus	8
Burns	444
Frost-bite	91
Painful Scars	10
Contracted Scars	5
Abrasions	31
Ulcer:	
Acute	16
Chronic	222
Perforating	2
Syphilitic	12
Varicose	108
Dermatitis	32
Furunculosis	255
Carbuncle	39
Erysipelas	10
Eczema	26
Erythema Nodosum	1
Actinomycosis	1
Impetigo Contagiosa	13
Alopecia Areata	1
Urticaria	2
Pruritis	2
Herpes Simplex	3
Herpes Zoster	4
Scabies	4
Ringworm	2
Pediculosis	4
Pediculosis Capitis	11
Chancre of Lip	1
Exuberant Granulations	2
Hordeolum	2
Chilblains	5
Pigmented Mole	2
Callus	1
Clavus	18
Verruca	25

Horns	2
Sebaceous Cysts	54
Keloid	2
Epidermoid Cancer	41
Sarcoma	1
Pilo-nidal Sinus	2
Nails:	
Paronychia	125
Ingrowing Toe Nail	74
Eye:	
Chalazion	1

MUSCLES, TENDONS AND FASCIÆ.

Muscles:	
Psoas Abscess	1
Wounds	1
Ruptures	7
Contusions	18
Avulsions	1
Foreign Bodies in	80
Myositis	9
Myalgia	4
Lumbago	10
Tuberculosis of Muscles of Calf	1
Tendons:	
Division	13
Rupture	15
Avulsion	1
Teno-synovitis	73
Ganglion	27
Tendon Suture	18
Palmar Abscess	8
Septic Teno-synovitis	2
Dupuytren's Contraction	3
Trigger Finger	1
Hammer Toe	6

BURSÆ.

Bursitis:	
Prepatellar	63
Olecranon	15
Bunion	18
Other Bursæ	23

BONES AND JOINTS.

Fractures, Simple:	
Skull	7
Facial Bones	2
Jaw, Upper	2
Lower	14
Nose	26
Vertebræ	4
Ribs	140
Sternum	1
Clavicle	115
Scapula	21
Humerus	32
Upper Extremity	5
Shaft	19
Lower Extremity	62
Separation of Epiphysis,	4
Radius	38
Neck	6
Shaft	30
Colles' Fracture	253
Separation of Epiphysis,	5
Ulna	11
Olecranon	18
Shaft	13
Styloid	1
Separation of Epiphysis,	1
Both Bones, Forearm	91
Carpus	21
Metacarpus	141
Phalanges	102
Pelvis	5
Femur	14
Neck	1
Shaft	9
Patella	22
Tibia	37
Fibula	86
Pott's Fracture	84
Both Bones of Leg	61
Tarsus	18
Metatarsus	28
Phalanges	13
Knee-Semilunar Cartilage,	1
Fractures, Compound:	
Skull	1
Facial Bones	2
Jaw, Lower	4
Nose	4
Clavicle	1
Ulna	3
Olecranon	1
Both Bones, Forearm	2
Metacarpus	1
Phalanges	26
Tibia	1

Fibula	1
Pott's Fracture	1
Both Bones of Leg	16
Tarsus	2
Metatarsus	1
Phalanges	9
Fractures, Ununited:	
Femur	1
Tibia	1
Both Bones of Leg	1
Fractures not otherwise Classified	33
Dislocations, Simple:	
Jaw	3
Vertebræ	1
Ribs	1
Clavicle	7
Acromial End	4
Humerus	44
Elbow Joint	33
Carpus	3
Metacarpus	4
Phalanges	23
Hip	1
Knee	1
Ankle	1
Tarsus	2
Phalanges	3
Cartilage:	
Of Knee Semilunar	14
Wrist	1
Dislocations, Compound:	
Humerus	1
Carpus	1
Phalanges	10
Unclassified	9
Strain	3
Sprains	698
Contusions	192
Acute Synovitis	148
Chronic Synovitis	44
General Diseases:	
Rickets	1
Rheumatoid Arthritis	10
Arthritis Deformans	27
Osteitis Deformans	1
Exostosis	3
Periostitis	58
Osteomyelitis	41
Suppurative Arthritis	3
Mastoiditis	1
Tuberculosis:	
Of Spine	4
Of Hip	9
Of Knee	10
Of Sternum	1
Of Ribs	4
Of Ankle	14
Of Other Joints and Bones	32
Syphilis	3
Rheumatism	12
Acute	12
Chronic	20
Gonorrhœal	15
Charcot's Disease	1
Chronic Arthritis	30
Foreign Bodies in Joints	6
Hysterical Joints	2
Sarcoma	1
Cancer	1
Congenital Defects of Bones,	2
Wry Neck	5
Bow Legs	5
Knock Knee	3
Congenital Dislocations of Hip	1
Club Foot	4
Supernumerary Digits	2
Lateral Curvature	2
Pes Valgus	164
Hallux Valgus	6
Talipes Equino-varus	3
Flat Foot	121

BLOOD SYSTEM.

Hæmophilia	2
Wounds of:	
Arteries	1
Purpura	1
Phlebitis	18
Varicose Veins	120
Gangrene	2
Angioneurotic Œdema	1
Nævus	1
Hæmatoma	2

LYMPHATIC SYSTEM.

Lymphatic Vessels:	
Lymphangitis	6

Circumscribed	3
Bubo	36
Cervical Adenitis	54
Inguinal Adenitis	52
Lymph Nodes :	
Acute Noditis	37
Chronic Noditis	26
Tuberculosis	70
Sarcoma	2

DUCTLESS GLANDS.

Thyroid Glands :	
Goitre	4

NERVOUS SYSTEM.

Brain :	
Tabes	1
Not Otherwise Classified,	4
Spinal Cord :	
Anterior Poliomyelitis	1
Facial Paralysis	1
Infantile Paralysis	4
Obstetrical Paralysis	1
Spinal Paralysis	3
Peripheral Nerves :	
Paralysis	1
Neuritis	4
Traumatic Neuritis	4
Neuralgia	10
Coccydynia	1
Sciatica	3
Paresis of Thumb	1
Neuro-fibroma	4

RESPIRATORY SYSTEM.

Nose :	
Epistaxis	1
Antrum and Accessory Sinuses :	
Empyæma	1
Trachea :	
Wounds, Cut Throat	3
Pleuræ:	
Pleuritis	1
Empyæma	14

DIGESTIVE SYSTEM.

Mouth:	
Wounds	5
Stomatitis	7
Caries of Teeth	8
Thrush	1
Alveolar Abscess	36
Epulis	1
Odontoma	3
Cleft Palate	1
Hare Lip	3
Tonsil:	
Tonsillitis	5
Peritonsillar Abscess	2
Hypertrophy	5
Parotid, Submaxillary and other Salivary Glands :	
Parotitis, Simple	6
Ranula	2
Tongue :	
Wounds	1
Glossitis	1
Epidermoid Cancer	8
Tongue-tie	3
Tumor	1
Pharynx and Soft Palate :	
Adenoids	1
Œsophagus :	
Foreign Bodies in	3
Intestine:	
Tuberculosis	1
Foreign Bodies in	2
Appendix:	
Appendicitis	26
Acute	35
Chronic	6
Rectum and Anus:	
Fissures	16
Ischio-rectal Abscess	40
Fistula	62
Ulcer	1
Hæmorrhoids	95
Internal	7
Prolapse of Rectum	6
Liver:	
Cirrhosis	1
Gall Bladder and Ducts:	
Cholecystitis	1
Suppurative	1
Gall Stones	4
With Obstruction of Duct	1
Peritoneum:	
Wounds	1

Peritonitis	1
Chronic, Tubercular	1
Operative Adhesions	1
Hernia	75
Inguinal	41
Simple	10
Strangulated	1
Femoral	3
Simple	2
Umbilical	14
Other Varieties	1

URINARY SYSTEM, MALE AND FEMALE.

Bladder:	
Cystitis	9
Chronic	8
Tubercular	1
Calculus	6
Retention of Urine	5
Kidney:	
Rupture	2
Pyelitis:	
Calculous	1
Tuberculosis	1
Dislocations	1
Movable Kidney	2

GENITAL SYSTEM, MALE.

Penis:	
Wounds	10
Adherent Prepuce	11
Gangrene	1
Herpes	8
Balanitis	19
Chancroid	79
Chancre	20
Venereal Warts	11
Phagedena	2
Cancer	2
Œdema of Prepuce	4
Phimosis	54
Paraphimosis	7
Circumcision	4
Hypospadias	2
Urethra:	
Rupture	2
Spasm	1
Fistula	1
Urethritis:	
Simple	5
Gonorrhœal	103
Anterior:	
Acute	126
Chronic	45
Posterior:	
Acute	2
Chronic	17
Cowperitis	1
Periurethral Abscess	2
Perineal Abscess	2
Stricture	42
Anterior	19
Deep	54
Extravasation of Urine	6
Prostate:	
Prostatitis	3
Abscess	4
Tuberculosis	2
Hypertrophy	31
Testicles:	
Contusions	2
Tuberculosis	2
Gumma	1
Orchitis	9
Cancer	1
Spermatorrhœa	4
Undescended Testicle	9
Epididymitis	8
Gonorrhœal	53
Tubercular	2
Syphilitic	1
Cord and Vas Deferens:	
Hydrocele	61
Varicocele	52
Seminal Vesicles:	
Vesiculitis	2
Tunica Vaginalis:	
Hydrocele	9
Œdema of Scrotum	1

GENITAL SYSTEM, FEMALE.

Vulva:	
Vulvitis	1
Abscess of Labia	1
Abscess of Bartholini's Gland	1
Vulvo-vaginal Abscess	2

Venereal Warts	1
Urethral Caruncle	1
Bartholinitis	1
Vagina:	
Wounds	1
Ruptured Perineum	1
Vaginitis	1
Uterus:	
Fibromyomata	1
Tumor	1
Retroversion	1
Prolapse	1
Pregnancy	2
Fallopian Tubes:	
Salpingitis:	
Acute	1
Chronic	1
Pelvis:	
Perineal Abscess	2

BREAST.

Abscess	27
Mastitis	19
Erosion of Nipple	1
Fibroma	3
Adeno-fibroma	2
Cancer	7
Tumor	16
Syphilis	1

TUMORS NOT OTHERWISE CLASSIFIED.

Fibroma	6
Lipoma	12
Chondroma	4
Carcinoma	2
Cyst	1
Recurrent Carcinoma	4
Papillomata	5
Mixed Tumors	1
Dermoid Cysts	1
Branchial Cysts	2
Unclassified	9

UNCLASSIFIED.

Concussion	2
Foreign Bodies	80
Poisoning by Drugs	3
Medical Diseases	116
Transferred to other Departments	433
Eloped	29
Not Treated	29
No Disease	47
No Diagnosis	2,407
Refused Treatment	1
Painful Stump	2
Skin Graft	2
Necrosis of Jaw	3
Abscess	212
Axilla	28
Neck	26
Obstruction to Lachrymal Duct	1
Morton's Disease	2
Alcoholism	15
Sexual Neurasthenia	14
Apprehension	2
Phlebitis of Saphenous Vein,	1
Referred to House	105
Total Diseases	18,606
Less patients counted more than once	262
Total Patients	18,344

OUT-PATIENT DEPARTMENT.

DISEASES OF THE EYE.

IN CHARGE OF DRS. BOSSIDY, WILLIAMS AND GREENWOOD.

From February 1, 1904, to January 31, 1905, inclusive.

CONJUNCTIVA.

Conjunctivitis	125
" Acute	1
" " Catarrhal,	35
" Catarrhal	5
" Chronic	114
" Follicular	10
" Gonorrhœal	4
" Phlyctenular	48
" Purulent	1
" Traumatic	5
Blenorrhœa Neonatorum	1
Trachoma	23
Burns	8
Ecchymosis	14
Hyperæmia	2
Œdema	3
Pinguecula	3
Pterygium	4
Fatty Tumor	1
Mucocele	4
Laceration	1
Vernal Catarrh	1
Foreign Bodies	27

CORNEA AND SCLEROTICA.

Keratitis	49
" Interstitial	5
" Phlyctenular	45
" Marginal	1
" Traumatic	3
Hypopion Keratitis	4
Ulcer	47
Abrasion	2
Abscess	1
Opacity	43
Adherent Leukoma	5
Pannus	1
Burns	3
Wounds	3
Staphyloma	1
Episcleritis	3
Scleritis	1
Sclero Keratitis	1
Foreign Bodies	75
Herpes	1
Descemetitis	1

VITREOUS.

Floating Opacities	9
Haze	1

LENS.

Cataract	11
" Senile	29
" Secondary	1
" Traumatic	2
" Posterior Cortical	1
" Nuclear	1
Dislocation	4
Aphakia	3
Degeneration of Lens	1

GLOBE.

Rupture of Globe	1
Recent Enucleation	1
Contusion Bulbi	1
Phthisis "	3
Foreign Body in Globe	1

REFRACTION AND ACCOMMODATION.

Myopia	63
Hypermetropia	209

Anisometropia	3
Presbyopia	162
Asthenopia	22
Refraction	48
Astigmatism	170
" Simple Hypermetropic	50
" Compound Hypermetropic,	86
" Simple Myopic,	4
" Compound Myopic	26
" Mixed	20

LACHRYMAL APPARATUS.

Abscess of Sac	9
Fistula of Sac	1
Stricture of Canaliculus	14
" " Nasal Duct	2
Dacryocystitis	2
Epiphora	1
Mucocele	2

LIDS.

Blepharitis	137
" Ulcerative	2
Hordeolum	26
Abscess	16
Tumor of Lid Edge	1
Cyst	5
Epithelioma	2
Chalazion	37
Entropion	2
Ectropion	3
Trichiasis	4
Erysipelas	1
Ecchymosis	4
Œdema	4
Eczema	1
Wounds	9
Burns	6
Syphilitic Ulcer	1
Herpes Zoster	1
Verruca	1
Dermatitis	1
Nævus	1
Emphysema	1

NERVES AND MUSCLES.

Strabismus, Alternating	1
" Convergent	32
Strabismus Divergent	5
" Internal	3
Paralysis of Third Nerve	2
" " Fourth "	2
" " Sixth "	4
Ptosis	5
Blepharospasm	5
Nystagmus	1
Mydriasis	3
Neuralgia of Fifth Nerve	1
Esophoria	2
Exophoria	2
Hyperphoria	2

IRIS, CILIARY BODY AND CHOROID.

Iritis	27
" Syphilitic	3
" Rheumatic	1
" Traumatic	1
Anterior Synechiæ	4
Posterior "	6
Iridodialysis	2
Choroiditis	8
" Disseminata	1
Coloboma of Iris	2
Cyclitis	1
Glaucoma	7
Uveitis	1
Kerato-irido-cyclitis	1
Choroido-retinitis	3
" Specific	1
" Hæmorrhagic,	1

RETINA AND OPTIC NERVE.

Retinitis, Diabetic	1
" Hæmorrhagic	2
" Bright's	3
" Pigmentosa	1
" Syphilitic	1
Separation of Retina	2
Neuro-retinitis	6
Neuritis	9
Atrophy of Retina	1
" " Optic Nerve	8
Amblyopia	2
" Ex Abusu	1
Recto-bulbar Neuritis	1

MISCELLANEOUS.

Hemianopsia	1
No Disease	24

No Diagnosis	185
No Treatment	25
Refused Treatment	32
Referred to Medical O. P. Department	4
" " Throat O. P. Department	8
" " Nerve O. P. Department	4
Referred to Surgical O. P. Department	2
" " Eye and Ear Infirmary	1
Total Diseases	2,429
Less patients counted more than once	327
Total Patients	2,102

OUT-PATIENT DEPARTMENT.

DISEASES OF THE SKIN.

IN CHARGE OF DRS. HOWE AND HARDING.

From February 1, 1904, to January 31, 1905, Inclusive.

Acne	16	Melanoderma	1
" Varioliformis	1	Millium	1
" Vulgaris	126	Molluscum Contagiosum	2
Adenoma Sebaceum	1	Naevus	1
Alopecia	6	Oedema Circumscriptum	4
" Areata	8	Onychia	3
Atheroma	2	Paronychia	3
Bromidrosis	1	Pediculosis Capillitii	37
Callositas	2	" Capitis	53
Chloasma	2	" Corporis	18
Comedones	16	" Pubis	3
Dermatitis Calorica	11	Pernio	4
" Herpetiformis	4	Pityriasis Rosea	6
" Medicamentosa	13	Pruritis	16
" Traumatica	15	Psoriasis	64
" Venenata	103	Pulex Irritans	1
Ecthyma	1	Purpura	1
Eczema	324	" Rheumatica	1
" Seborrhœica	38	Rosacea	9
Epithelioma	10	Scabies	336
Erysipelas	22	Scleroderma	1
Erysipeloid	2	Seborrhœa	21
Erythema	1	Staphylococcia	240
" Multiforme	21	Steatoma	1
" Nodosum	5	Superfluous Hair	1
Erythrasma	1	Sycosis Vulgaris	2
Furunculosis	9	Syphilis	16
Herpes Simplex	12	Syphiloderma	112
" Zoster	33	Tinea Circinata	19
Hyperidrosis	7	" Favosa	6
Intertrigo	3	" Sycosis	12
Keloid	2	" Tonsurans	29
Keratosis Pilaris	2	" Versicolor	7
" Senilis	2	Tuberculosis Cutis	6
Lichen Planus	4	Ulcers	3
Lupus Erythematosus	7	" Varicose	2
Lymphangitis	2	Urticaria	47
Measles	6	Vaccinia	1

Varicella	7
Verruca	9
Vitiligo	5
Xanthoma	1
Xerosis	4
No Disease of Skin	4
No Diagnosis	38
Diagnosis Deferred	1

Referred to	
Med. O. P. Dept.	4
Surg. " " "	8
Total Diseases	2,012
Less patients counted more than once	220
Total Patients	1,792

OUT-PATIENT DEPARTMENT.

DISEASES OF THE NERVOUS SYSTEM.

IN CHARGE OF DRS. PRINCE, KNAPP, BULLARD, THOMAS, AND COURTNEY.

From February 1, 1904, to January 31, 1905, Inclusive.

I. CEREBRO-SPINAL NERVES

1. CRANIAL NERVES.

(*a.*) *Sensory.*

Anæsthesia, Trigeminal	1
Neuralgia, Cervico-occipital.	1
" Occipital	1
" Trigeminal	7
Optic Neuritis	1
Vertigo	1

(*b.*) *Motor.*

Facial Tic	3
" Neuralgia	1
" Paralysis	12
Abducens	2
Oculo-motor Paralysis	1
Ophthalmoplegia Interna	1

2. SPINAL NERVES.

Neuritis, Alcoholic	3
" Brachial	6
" Circumflex	1
" Median	1
" Median and Ulnar,	1
" Multiple	2
" Occupation	1
" Traumatic	4
" Trifacial	1
" Ulnar	9
Neuralgia, Brachial	3
" Intercostal	2
" Occipital	1
" Supra-orbital	3
" Unclassified	4
Paralysis, Anterior-tibial	1
" Brachial	6
Paralysis Circumflex	3
" Erb's	1
" Facial	1
" Median	1
" Musculo-spiral	12
" Obstetrical	2
" Peroneal	3
" Pressure	1
" Radial	2
" Spastic-spinal	1
Injury to Brachial Plexus	1
" " Circumflex	5
" " Median	3
" " Median and Ulnar,	1
" " Musculo-spiral	2
" " Radial	2
" " Spinal Accessory	1
" " Ulnar	2
Acroparæsthesia	13
Sciatica	5
Intermittent Claudication	1
Neurofibroma of Finger	1

II. THE SPINAL CORD.

Anterior Poliomyelitis	7
Ataxic Paraplegia	4
Distortion of Spine	1
Hæmorrhage	1
Insular Sclerosis	2
Pachymeningitis, Chronic Cervical	1
Progressive Muscular Atrophy	4
Progressive Muscular Dystrophy	1
Spastic Diplegia	1
Spastic Paraplegia	2

Spinal Sclerosis	4
Spinal Syphilis	2
Syringomyelia	1
Tabes Dorsalis	18
Tabo Paralysis	1

III. THE BRAIN.

Cerebral, Abscess	1
" Hæmorrhage	5
" Infantile Hemiplegia	1
" Paresis	1
" Syphilis	8
" Thrombosis	6
" Tumor	3
Cervical Pachymeningitis	1
Concussion	1
Embolism	1
Hæmorrhagic Encephalitis,	1
Hemiplegia, unclassified	1
Fracture of Skull	1

IV. PSYCHOSES.

Alcoholic Insanity	1
Delusional "	2
Dementia Paralytica	12
" Præcox	5
Feeble-mindedness	6
Hypochondriasis	8
Idiocy	1
Imperative Ideas	1
Melancholia	6
Mental (unclassified)	2
Paranoia	1

V. NEUROSES AND PSYCHO-NEUROSES.

Abasia	1
Cephalalgia	13
Chorea	33
Convulsive Tic	4
Cardiac Neurosis	1
Angst Neurose	1
Blepharospasm	1
Epilepsy	29
" Jacksonian,	1
Functional Paralysis	5
Hysteria	18
" Traumatic	1
Hysterical Stammering	1
Hysterical Tic	1
Habit Spasm	1
Neurasthenia	85
Nervous Excitability	5
Multiple Tics	2
Occupation Neuroses	6
Petit Mal	1
Shyness	2
Spasmodic Torticollis	2
Tic Doloureux	1
Traumatic Neurosis	3
Tremor of Hands	1
" " Right Upper Extremity	1

VI. TROPHIC AND VASO-MOTOR NEUROSES.

Erythromelalgia	1
Hyperidrosis (unilateral)	1
Raynaud's Disease	1
Vaso-Motor Ataxia	1

VII. DISORDERS OF SLEEP.

Insomnia	3
Night Terrors	2

VIII. INTOXICATIONS.

Alcohol	16
Lead	4
Toxic Tremor	1

IX. DEGENERATIVE CONDITIONS.

Arterio-sclerosis	12
Paralysis Agitans	3
Senile Tremor	1

X. MISCELLANEOUS AND REFERRED CASES.

Arthritis	5
" Deformans	2
" Gonorrhœal	1
" Infectious	1
" Traumatic	1
Aphasia	1
Aphonia	1
Asthma	1
Aneurysm, Aortic	1
Aneurysm, Carotid	1
Anæmia	3
Angina Pectoris	1

Astigmatism	2
Cardiac	2
Caries of Spine	1
Chronic Nephritis	2
Chronic Interstitial Nephritis	1
Chronic Over-fatigue	5
Colles' Fracture	1
Constipation	1
Contusion of Back	1
Debility	1
Drug Habit	1
Dysmenorrhœa	1
Embolism of Radial Artery,	1
Eye Disease	1
Febricula	1
Flat Foot	4
Fracture of Clavicle	1
Gastralgia	1
Gastric	2
Injury to Hand	2
" " Head	1
Iritis	1
Laryngitis, Acute	1
Lisping	1
Lumbago	3
Malaria	1
Mastoid	1
Menopause	3
Metatarsalgia	1
Mitral Stenosis	1
Nasal Polypus	1
Necrosis of Phalanx	1
Osteitis Deformans	1
Osteo-Arthritis	11
Otitis Media	1
Oxyuris Vermicularis	1
Pain in Head	1
Peri-Arthritis	5
Periostitis	3
Pelvic Inflammation	1
Pharyngitis	1
Post Alcoholic Nervousness,	1
Post Hemiplegic Tremor	1
Pott's Disease	1
Prostatitis	2
Pyloric Stenosis	1
Rachitis	1
Retinitis	1
Rheumatism, Acute Articular	3
Rheumatism, Subacute Articular	1
Rheumatism, Muscular	1
Rhinitis, Chronic	1
Rupture of Tendon	1
Senility	1
Septic Finger	1
Splanchnoptosis	1
Sprain of Finger	1
Stammering	1
Syphilis	5
Teno-Synovitis	1
Tinnitis Aurium	1
Traumatic Synovitis	3
Tremor	1
Torticollis	2
Ulcer of Nasal Septum	1
Diagnosis Deferred	20
Eloped	3
No Disease	2
Not Treated	3
Nothing Neurological	3
Refused Examination	1
Referred to House	6
" " Medical O. P. Department	8
" " Surgical O. P. Department	15
" " Gynæcological O. P. Department	3
" " Throat O. P. Department	7
" " Skin O. P. Department	3
" " Ear O. P. Department	8
" " Eye O. P. Department	4
" " Genito Urinary O. P. Department	1
Total Diseases	750
Less patients counted more than once	82
Total Patients	668

OUT-PATIENT DEPARTMENT.

DISEASES OF THE THROAT.

IN CHARGE OF DRS. DE BLOIS, FARLOW, COFFIN, AND VOGEL.

From February 1, 1904, to January 31, 1905, Inclusive.

NOSE.

Rhinitis, Acute	32
" Sub-acute	6
" Chronic	47
" Hypertrophic	131
" Chronic Hypertrophic	15
" Atrophic	42
" Pseudo-Atrophic	16
" Purulent	7
" Sicca	3
" Ulcerative	1
" Vaso-motor	8
Septum, Abscess	3
" Deflection	70
" Dislocation	8
" Elongation	2
" Exostosis	2
" Fracture	2
" Necrosis	1
" Perforation	9
" Ridge	10
" Spur	58
" Thickening	14
" Ulceration	22
Accessory Sinus Disease	27
Chronic Catarrh	2
Dislocation of Anterior Cartilage	1
Dislocation of Columnar Cartilage	2
Eczema	27
Empyæma of Antrum	1
Epistaxis	48
Ethmoiditis	5
Fissure Alæ Nasi	2
Foreign Body in Nose	7
Fracture of Nasal Bones	22
Furuncle of Nose	5
Hay Fever	9
Hypertrophy of Turbinates,	101
Cystic Middle Turbinate	1
Polypi	36
Polypoid Degeneration of Middle Turbinate	3
Nasal Obstruction	1
Suppuration of Frontal Sinus,	3
Synechiæ	5
Verruca of Nose	1

NASO-PHARYNX.

Adenoids	421
Naso-pharyngitis	4
Post-nasal Catarrh	146

MOUTH, TONGUE, AND PHARYNX.

Alveolar Abscess	3
Buccal Syphilis	1
Gingivitis	7
Herpes of Mouth	4
Leucoplacia	2
Stomatitis	8
" Syphilitic	7
Ulcer of Mouth	4
Carcinoma of Tongue	10
Fissure of Tongue	2
Glossitis	2
Geographical Tongue	1
Lingual Varix	1
Sublingual Varix	3
Papilloma of Tongue	2
Ranula	1
Tongue-tie	2
Ulcer of Tongue	3

Pharyngitis, Acute	51
" Sub-acute	25
" Chronic	25
" Follicular	36
" Chronic Follicular	8
" Hypertrophic	9
" Rheumatic	4
" Sicca	15
" Syphilitic	3
Abscess of Pharyngeal Wall,	1
Œdema of Pharynx	1
Pharyngomycosis	6
Retropharyngeal Abscess	1
Tonsillitis	1
" Acute	73
" Sub-acute	35
" Chronic	17
" Follicular	26
" Acute Follicular	2
" Necrotic	5
" Rheumatic	1
" Chronic Hypertrophic	1
Abscess, Peritonsillar	46
" Tonsillar	4
Beginning Atrophy of Tonsil	1
Cyst of Tonsil	2
Hypertrophied Tonsils	356
" Lingual Tonsils	44
Lingual Tonsils	17
Mucous Patches (Secondary)	2
Papilloma of Tonsil	1
Ulceration	5
Uvula, Bifid	2
" Elongated	8
" Œdematous	5
Congenital Displacement of Uvula	1
Papilloma of Uvula	3
Uvulitis	4
Diphtheria	7
Foreign Body in Throat	4
Globus Hystericus	3
Post-diphtheritic Paralysis,	1

LARYNX.

Laryngitis, Acute	30
" Sub-acute	36
" Chronic	21
" Catarrhal	5
" Rheumatic	1
" Sicca	3
" Syphilitic	3
" Tubercular	13
Fibroma of Larynx	1
Spasm of Larynx	1
Laryngeal Vertigo	1
Malignant Disease of Larynx,	4
Pachydermia of Larynx	7
Hysteria	4
Œdema of Glottis	3
Sub-glottic Swelling	1
Tubercular Infiltration of Epiglottis	2
Relaxed False Cords	1
Relaxed Vocal Cords	3
Œdema of Vocal Cord	2
Papilloma of Vocal Cord	2
Ulceration of Vocal Cord	2
Unilateral Paralysis of Cord,	3
Arytenoiditis	2
Œdema of Arytenoids	3
Inter-arytenoid Vegetation,	1
Inter-arytenoid Vegetation (tubercular)	2
Pyriform Swelling of Arytenoids	2
Thickening of Arytenoids	2

UNCLASSIFIED.

Acetanilid Poisoning	1
Adenitis	27
Anæmia	3
Ankylosis of Jaw	1
Aphonia	2
Asthma	2
Bronchitis	2
Congenital Malformation of Palate	1
Congenital Occlusion of Right Side of Nose	1
Erysipelas	3
External Bruise of Nose	2

Furuncle	1
Goitre	4
Herpes	4
Hysteria	1
Hysterical Dysphagia	1
Infected Hair Follicle	3
Injury to Hard Palate	1
Leptothrix	1
Myxoedema	1
Neuralgia	1
Neurosis	1
Parotitis	2
Pertussis	2
Pustule of Face	1
Stricture of Œsophagus	3
Syphilis	67
Tracheitis	3
Wry Neck (after Adenoids),	1
No Disease	26
No Diagnosis	106
Not Treated	67
Eloped	10
Diagnosis Deferred	4
Refused Examination	1
Referred to	
Surgical O. P. Dept.	16
Medical " "	50
Nerve " "	8
Skin " "	11
Ear " "	25
Eye " "	7
House	10
South Department	3
X-Ray Department	2
Dental School	4
Children's Hospital	2
Mass. General Hospital	1
Other Institutions	9
Total Diseases	2,980
Less patients counted more than once	761
Total Patients	2,219

OUT-PATIENT DEPARTMENT.

DISEASES OF THE EAR.

IN CHARGE OF DRS. LELAND AND HOLMES.

From February 1, 1904, to January 31, 1905, Inclusive.

AURICLE.

Abscess	1
" Post-auricular	1
Inflammation :	
Eczema	12
Furunculosis	1
Frost-bite	1
Sebaceous Cyst	6
Hæmatoma	1
Malformations	1

MEATUS.

Accumulated Cerumen	154
Impacted Cerumen	2
Foreign Bodies	3
Inflammation :	
Acute Circumscribed	13
" Diffuse	12
Chronic Diffuse	1
Dermatitis	1
Eczema	14
Furuncular	2
Papilloma of Canal	1
Microtia and Imperforate Meatus	1

TYMPANIC MEMBRANE.

Trauma	1
" Indirect	1
" Ruptured	3
Senile Thickening of Membranes of the Tympanum,	2
Retracted Membrane	3
Eczema of Membrane	1
Inflammation :	
Acute	1

MIDDLE EAR.

Inflammation :	
Catarrhal Secreting :	
Serous :	
Acute	22
" with Perforation,	26
Chronic	11
Mucous :	
Acute	2
Catarrhal Adhesive :	
From Secretion	100
Insidious	30
Simple, Acute	71
Simple, Acute Resolving	2
Simple, Acute with Mastoiditis	1
Sub-acute	2
" Catarrhal	3
Chronic Dry	102
Suppurative:	
Acute	3
Acute with Perforation Membrani Tympani	41
Sub-acute with Perforation of Membrani Tympani	1
Chronic	79
With Acute Exacerbation	1
With Granulations	6
With Perforation	68
With Polypi	9
Mucous	1
With Necrosis of Mastoid	1
With Mastoid Involved	1

With Granulations of Tympanum	3
Effect of Suppurating Otitis Media	81
Effect of Suppurating Otitis Media with Granulations,	3
Effect of Suppurating Otitis Media with Exacerbation,	1
Neurosis:	
Local Otalgia	6
Reflex "	6
Specific "	1
Referred "	4

MASTOID.

Mastoiditis	1
" Acute	9
" Sub-acute	1
" Chronic	1
Result of Mastoid Operation,	35
Post-mastoid Caries	3
Epidural Abscess	1

ANTERIOR NASAL CAVITIES.

Eczema	2
Inflammation:	
Acute Rhinitis	6
Atrophic Rhinitis	5
Hypertrophic Rhinitis	24
Purulent Rhinitis	1
Chronic Rhinitis :	
Hyperplastic	1
Atrophic	4
Pseudo-atrophic	1
Epistaxis	9
Syphilis of the Nose	2
Fracture of the Nose	1
Septum:	
Perforation	4
Exostosis, Spurs, etc	16
Deflection	29
Dislocated Cartilage	1
Hypertrophy	1
Abrasions	1
Papilloma	1
Polypi	3
Turbinate Bones:	
Cystic	2
Hypertrophic	4
Polypoid Degeneration of Middle Turbinate	2
Polypoid Degeneration of Inferior Turbinate	1

NASO-PHARYNX.

Adenoids	147
Inflammation:	
Chronic Naso-pharyngitis,	5
" Hyperplastic	2

ACCESSORY SINUSES.

Inflammation:	
Frontal Sinus, Acute	2
Ethmoid Sinus, Chronic	3
Sphenoid Sinus, Chronic	2
Ethmoiditis	4
Sphenoiditis	1
Empyema of Frontal and Ethmoid Sinuses	1
Necrosis of Superior Maxilla,	1

TONSILS.

Faucial:	
Inflammation:	
Acute	1
" Follicular	4
Sub-acute Follicular	1
Chronic Follicular	1
Acute Diphtheritic	1
Sinus of Tonsil	1
Peritonsillar Abscess	5
Hypertrophy	35
Hyperplasia	24
Lingual :	
Hyperplasia	4

LARYNX.

Inflammation:	
Acute	1
Chronic Tubercular	1
Papillomata	3
Papilloma of Vocal Cord	1

PHARYNX.

Inflammation:	
Acute Pharyngitis	1
Chronic "	2
Follicular "	3
Sub-acute "	1
Retro-pharyngeal Abscess,	1
Foreign Bodies in Throat.	2

UNCLASSIFIED.

Post-typhoidal Deafness	1
Tempero-maxillary Synovitis	2
Deaf and Dumb	1
Deafness Without Apparent Cause	1
Œdema of Uvula	1
Adenitis, Cervical	2
" Sub-aural	1
Facial Neuralgia	1
" Paralysis	1
Carcinoma of Tongue	3
Epulis	1
Ranula	1
Vertigo	1
Trifacial Neuralgia	1
Facial Erysipelas	2
Syphilis	1
Stomatitis	1
Post-grippe	1
Refused Treatment	1
Rejected	11
No Ear Disease	13
No Diagnosis	42
Referred to Other Departments	34
Referred to Other Institutions	2
Total Diseases	1,487
Less patients counted more than once	277
Total Patients	1,210

OUT-PATIENT DEPARTMENT.

DISEASES OF WOMEN.

IN CHARGE OF DRS. GREEN, NEWELL, YOUNG, AND FRIEDMAN.

From February 1, 1904, to January 31, 1905, Inclusive.

DISEASES OF THE VULVA.

Vulvo-vaginal Abscess	11
" " Cyst	2
Vulvitis	3
Condylomata	5
Carcinoma of Labium	1
Malignant Cyst of Labium	1
Papillomata of Labia	1
Ulceration of Labia	1
Chancre	1
Chancroids	5
Pruritis	4

DISEASES OF THE VAGINA.

Vaginitis, Simple	14
" Gonorrhœal	11
" Senile	3
Cyst of Vaginal Wall	1

DISEASES OF THE UTERUS.

(*a.*) Developmental:	
Rudimentary Uterus,	3
(*b.*) Inflammatory:	
Endometritis	58
Endocervitis	24
Perimetritis	1
Erosion of Cervix	7
(*c.*) New Growths:	
Fibroid	31
Carcinoma	6
Malignant Disease of Cervix	9
Cervical Polypus	12
Uterine Polypus	1
(*d.*) Displacements:	
Anteflexion	28
" Cervix	25
Anteflexion Corpus	1
Anteversion	1
Retroversion	145
Retroversion with Adhesions	5
Retroflexion	20
Retrocession	7
Prolapse	9
Procidentia	18
(*e.*) Unclassified:	
Laceration, Cervix	71
Laceration, Cervix and Perineum	2
Subinvolution	5
Uterine Enlargement	2

DISEASES OF UTERINE APPENDAGES.

Pelvic Inflammation	64
Salpingitis	39
Prolapsed Ovary	6
" Tube and Ovary	3
" Appendages	3
Ovarian Cyst	4
Tubo-ovarian	3
Hydrocele, Canal of Nuck	1
Mass on Left	7
" " Right	4
Resistance on Left	1
Pelvic Abscess	7

DISEASES OF THE URINARY ORGANS.

Cystocele	9
Cystocele and Rectocele	9
Cystitis	11

Urethritis	2
Urethral Caruncle	5
Enuresis	2
Hypertrophy of Urethral Mucous Membrane	1

PREGNANCY, PARTURITION, PUERPERIUM.

Pregnancy	75
Ectopic Gestation	3
Laceration of Perineum	70
Laceration of Cervix	35
Miscarriage	5
Incomplete Miscarriage	6
Threatened Miscarriage	1
After Miscarriage	4
Post-partum Debility	1
Hyperemesis	1

FUNCTIONAL DISEASES.

Dysmenorrhœa	2
Metrorrhagia	5
Menopause	4
Amenorrhœa	3
Leucorrhœa	2
Oligo-Menorrhœa	1

UNCLASSIFIED.

Syphilis	12
Hæmorrhoids	4
Appendicitis	5
Anæmia	2
Gonorrhœa	3
Inguinal Hernia	2
Incontinence of Urine	1
Tubercular Peritonitis	1
Abdominal Hernia	4
Fissure of Anus	1
Fistula in Ano	1
Constipation	33
Debility	4
Inguinal Adenitis	1
Post-operative Debility	2
Post-operative Abdominal Sinus	8
Phthisis	1
Diastasis of Recti	1
Gastric	1
Herpes Zoster	1
Neurasthenia	2
Contracted Bladder	1
Post-operative	4
Keloid of Scar	1
Sterility	11
Hymen Intact	1
After Vaginal Section	9
" Curettage	2
" Hysterectomy	1
" Laparotomy	1
" Plastic	1
Recto-vaginal Fistula	1
Perineal Fistula	1
Hysteria	1
Recto-vaginal Sinus	1
Eczema of Genitals	1
Elephantiasis	1
Flat Pelvis	1
No Gynæcological Disease Found	44
Diagnosis Deferred	46
Not Treated	2
Not Examined	12
Refused Examination	11
Examination Unsatisfactory without Ether	10
Referred to	
House	141
Surgical O. P. Dept.	6
Medical " " "	18
Nervous " " "	1
Skin " " "	8
Total Diseases	1,379
Less patients counted more than once	430
Total Patients	949

SOUTH DEPARTMENT.

IN CHARGE OF DR. J. H. McCOLLOM, RESIDENT PHYSICIAN.

From February 1, 1904, to January 31, 1905, Inclusive.

DISEASES.	In Hospital, Feb. 1, 1904.	ADMITTED.			DISCHARGED.					In Hospital, Jan. 31, 1905.
		Males.	Females.	Total.	Well.	Relieved.	Not Relieved.	Died.	Total.	
Diphtheria	117	638	742	1,380	1,255	2	....	139	1,396	101
Rubeola	26	56	100	156	170	....	....	11	181	1
Scarlatina	114	181	222	403	410	1	....	25	436	81
Diphtheria and Epilepsy	....	1	.....	1	.....	....	....	1	1	....
Diphtheria and Erysipelas	...	.....	1	1	1	....	....	....	1	....
Diphtheria and General Paresis	....	6	.....	6	[1]6	....	....	...	6	....
Diphtheria and Pertussis	....	.....	1	1	1	....	....	....	1	....
Diphtheria and Pneumonia	....	1	.....	1	.....	....	....	1	1	....
Diphtheria and Rubeola	1	2	3	5	3	....	....	3	6	....
Rubeola and Ascites	....	.....	1	1	1	....	....	....	1	....
Rubeola and Contusion of Foot	....	.....	1	1	1	....	....	....	1	....
Rubeola and Exstrophy of Bladder	....	1	.....	1	1	....	....	....	1	....
Rubeola and Fracture of Femur,	....	.....	3	3	3	....	....	....	3	....
Rubeola and Injury to Head	....	1	.....	1	1	....	....	....	1	....
Rubeola and Mastoid Operation,	....	1	.....	1	1	....	....	....	1	....
Rubeola and Pertussis	....	.....	1	1	1	....	....	....	1	....
Rubeola and Plastic Operation of Eye	....	1	.....	1	1	....	....	....	1	....
Rubeola and Pott's Disease	....	.....	1	1	.....	1	....	....	1	....
Rubeola and Pregnancy	....	.....	1	1	1	...	....	....	1	...
Rubeola and Scabies	....	.....	2	2	2	....	....	....	2	....
Rubeola and Tubercular Shoulder Joint	....	1	.....	1	1	....	....	....	1	....
Scarlatina and Burns	....	.....	1	1	.....	....	....	....	.....	1
Scarlatina and Rubeola	5	5	5	10	12	1	....	2	15	....
Abscess, Peritonsillar	....	1	1	2	2	....	....	....	2	....
Adenitis	....	.....	1	1	1	....	....	....	1	....
Arthralgia	....	.....	1	1	1	....	....	....	1	....

[1] Well of Diphtheria; not relieved of Paresis.

SOUTH DEPARTMENT.—*Continued.*

Diseases.	In Hospital, Feb. 1, 1904.	Admitted.			Discharged.					In Hospital, Jan. 31, 1905.
		Males.	Females.	Total.	Well.	Relieved.	Not Relieved.	Died.	Total.	
Bronchitis	....	1	.....	1	1	...	....	....	1	....
Broncho-pneumonia	....	2	.....	2	2	....	....	....	2	...
Erythema, Simplex	1	.....	2	2	3	....	....	....	3	....
Erythema, Multiforme	....	1	.....	1	1	....	....	....	1	....
Influenza	....	1	3	4	3	1	....	....	4	....
Laryngitis	....	.....	1	1	1	....	....	....	1	....
No Disease	....	3	2	5	5	....	....	....	5	....
Observation	....	.....	1	1	1	....	...	....	1	....
Positive Cultures	....	2	.....	2	2	....	....	....	2	....
Positive Cultures and Valvular Disease of the Heart	....	1	.....	1	.....	....	....	1	1	....
Pneumonia	....	2	.....	2	.....	1	.. .	1	2	....
Tonsillitis	....	14	27	41	39	....	....	....	39	2
Rheumatism	....	.....	1	1	1	...	....	....	1	....
Total	264	923	1,125	2,048	1,935	7	....	184	2,126	186

SOUTH DEPARTMENT.—*Concluded.*

OPERATIONS.	In Hospital, Feb. 1, 1904.	ADMITTED.			DISCHARGED.					In Hospital, Jan. 31, 1905.
		Males.	Females.	Total.	Well.	Relieved.	Not Relieved.	Died.	Total.	
Intubations	11	76	74	150	103	2	....	*a*43	148	13
Tracheotomies	....	3	1	4	1	....	....	*b*3	4	....
Mastoid Operation	3	7	19	26	27	....	....	....	27	2
Laparotomy, Appendicitis	1	.....	.....	.....	1	....	....	....	1	....
Resection of Rib, Empyema	....	.....	1	1	.....	....	....	*c*1	1	....
Forceps Delivery, Confinement	....	.....	1	1	1	....	....	....	1	....
Total	15	86	96	182	133	2	....	47	182	15

(*a*) CAUSE OF DEATH.

Heart Complications	3
Broncho-pneumonia	26
Broncho-pneumonia and Tubercular Peritonitis	1
Pulmonary Tuberculosis	2
Extension of Membrane	2
Sepsis	9
Total	43

(*b*) CAUSE OF DEATH.

Sepsis	2
Shock	1
Total	3

(*c*) CAUSE OF DEATH.

Broncho-pneumonia and Empyema	1
Total	1

RELIEF STATION.

SURGICAL OPERATIONS.

From February 1, 1904, to January 31, 1905, Inclusive.

OPERATIONS.	Males.	Females.	Total.	Relieved.	Not Relieved.	To Boston City Hospital.	Died.	In Hospital, Jan. 31, 1905.	Total.	REMARKS.
Amputation:										
Arm	1	....	1	....	....	1	....	....	1	
Finger	3	....	3	3	....	....	....	....	3	
Foot	2	....	2	....	....	2	....	....	2	
Hand	1	....	1	1	....	....	....	....	1	
Leg	2	....	2	....	....	2	....	....	2	
Thigh	1	....	1	....	....	1	....	....	1	
Herniotomy:										
Strangulated Inguinal Hernia	3	....	3	....	....	2	1	....	3	Shock, a few hours
Strangulated Ventral Hernia	....	1	1	....	....	1	....	....	1	
Incision:										
Abscess—										
Alveolar	1	....	1	....	..	1	....	....	1	
Aural	1	....	1	1	....	....	....	....	1	
Ischiorectal	1	....	1	....	....	1	....	...	1	
Peritonsillar	7	2	9	5	....	4	....	....	9	
Blank Cartridge Wounds	4	....	4	2	....	2	...	....	4	
Bullet Wounds—										
Hand	2	....	2	....	....	2	....	....	2	
Knee	1	....	1	....	....	1	....	....	1	
Neck	1	....	1	....	....	1	....	....	1	
Punctured Wound	13	...	13	13	....	...	....	....	13	
Septic Hand	1	....	1	...	....	1	....	....	1	
Septic Leg	1	....	1	...	....	1	....	....	1	
Septic Scalp	5	....	5	4	....	1	....	....	5	

RELIEF STATION.—*Continued.*

OPERATIONS.	Males.	Females.	Total.	Relieved.	Not Relieved.	To Boston City Hospital.	Died.	In Hospital, Jan. 31, 1905.	Total.	REMARKS.
Laminectomy:										
Fracture of Spine	1	....	1	...	....	....	1	....	1	Shock, 2 days.
Laparotomy:										
Appendicitis and Peritonitis	2	....	2	....	....	1	1	....	2	General Peritonitis, a few hours.
Bullet Wounds	4	....	4	....	....	3	1	....	4	General Peritonitis, 3 days.
Stab Wounds	3	1	4	...	....	4	....	....	4	
Intestinal Obstruction	....	1	1	....	...	1	....	....	1	
Rupture of Intestine	3	....	3	....	....	1	2	....	3	General Peritonitis, 3 days. Shock and Hæmorrhage, 1 day.
Rupture of Liver	1	....	1	....	....	....	1	....	1	Shock and Hæmorrhage, a few hours.
Reduction:										
Fractures (compound)—										
Nose	11	....	11	11	....	....	....	....	11	
Malar Bone	1	2	3	....	....	3	....	....	3	
Metacarpal	1	....	1	1	....	....	....	....	1	
Both Bones, Arm	1	1	2	....	....	2	....	....	2	
Olecranon	1	....	1	....	....	1	....	....	1	
Humerus	1	....	1	....	....	1	....	....	1	
Toes	2	....	2	2	...	....	....	....	2	
Both Bones, Leg	5	2	7	....	....	7	....	....	7	
Patella	2	....	2	....	....	2	....	....	2	
Femur	2	....	2	....	....	2	....	....	2	
Septic Toe	1	....	1	....	....	....	1	....	1	Pyæmia, 2 days.
Metatarsal	1	....	1	....	....	1	....	....	1	
Suture:										
Incised Wounds	9	....	9	6	....	3	....	....	9	
Cut Throat	1	....	1	....	....	....	1	....	1	Shock and Hæmorrhage, a few hours.
Lacerated Wounds	45	4	49	46	....	2	1	....	49	Hæmorrahage, 1 day.
Scalp Wounds	66	4	70	69	....	1	....	....	70	
Tendons	4	....	4	4	....	....	....	....	4	
Trephine:										
Bullet Wound	1	1	2	....	....	....	2	....	2	Shock, Hæmorrhage, a few hours. Shock, Hæmorrhage, a few hours.

RELIEF STATION.— *Concluded.*

OPERATIONS.	Males.	Females.	Total.	Relieved.	Not Relieved.	To Boston City Hospital.	Died.	In Hospital, Jan. 31, 1905.	Total.	REMARKS.
Fractured Skull.....	9	....	9	....	....	3	6	....	9	Shock, Hæmorrhage, 2 hours. Shock, Hæmorrhage, a few hours. Shock, Hæmorrhage, a few hours. Shock, Hæmorrhage, a few hours. Shock, Hæmorrhage, a few hours. Laceration of Brain, 10 days.
Genito-Urinary:										
Rupture of Bladder....	3	....	3	....	....	2	1	....	3	Pneumonia, 8 days.
Paraphimosis	1	....	1	1	....	....	....	...	1	
Gynæcological:										
Curettage:										
Miscarriage.....	....	4	4	4	....	....	....	....	4	
Total..... ...	233	23	256	173	....	64	19	....	256	

BEQUESTS.

GOODNOW FUND. — ELISHA GOODNOW of South Boston, who died in the year 1851, bequeathed to the city "all the rest and residue of my estate, real and personal, not otherwise disposed of," for the purpose of establishing in the Eleventh or Twelfth Wards of the city a hospital for the sick; one-half of said fund to be applied for the establishment and maintenance of free beds, which should always be at the disposal and under the control of the officers of the government of said Hospital for the time being. Under this will the city came into possession of $26,000 for the support of free beds.

NICHOLS FUND. — LAWRENCE NICHOLS, who died in September, 1862, made a bequest to the city of the sum of $2,000 for "the establishment and endowment of a City Hospital."

NORCROSS FUND. — 1868, January 1. The Trustees received the sum of $2,000 from Hon. OTIS NORCROSS, as the foundation of a fund for the benefit of patients leaving the Hospital poor and destitute of proper clothing.

Balance on hand, February 1, 1904	$2 10
Received interest	80 00
	$82 10
Expended	69 87
Balance, January 31, 1905	$12 23

BALL FUND. — 1870, April 1. The Trustees received from the estate of Mr. JONAS BALL the sum of $1,000 for the same purpose, and under the same restrictions, as the Norcross Fund.

Balance on hand, February 1, 1904	$0 84
Received interest	40 00
Carried forward	$40 84

Brought forward	$40 84
Expended	18 53
Balance, January 31, 1905	$22 31

GOODNOW LIBRARY FUND.—1874. Donation of GEORGE GOODNOW, the interest of which is to be expended annually by the Board of Trustees in replenishing the library of the Hospital with books and pamphlets suitable for the reading of the patients during convalescence.

Balance on hand, February 1, 1904 . . .	$3 72
Received interest	40 00
	$43 72
Expended	12 80
Balance, January 31, 1905	$30 92

SHAW FUND.—1875. Bequest of the late MARY LOUISA SHAW, the income of which to be expended by the Trustees for the purchase of flowers and fruit for the use and comfort of the patients in the Hospital.

Balance on hand, February 1, 1904 . . .	$107 45
Received interest	120 00
	$227 45
Expended	199 95
Balance, January 31, 1905	$27 50

PERKINS FUND.—1889. Bequest of the late MARY G. PERKINS, the income of which is to be expended for books for a medical library at the Hospital, and for the purchase of artificial limbs and surgical appliances for the use and relief of patients leaving the Hospital.

Balance on hand, February 1, 1904 . . .	$308 57
Received interest	300 00
	$608 57
Expended	188 00
Balance, January 31, 1905	$420 57

CHEEVER FUND.—1889. Gift of Dr. DAVID W. CHEEVER, senior visiting surgeon, the income of which is to be semi-annually expended by the Trustees to purchase and present to each house surgeon when his service expires a pocket case of surgical instruments as a gift from Dr. DAVID W. CHEEVER.

Balance on hand, February 1, 1904	$260 74
Received interest	120 00
	$380 74
Expended	120 00
Balance, January 31, 1905	$260 74

CHARLES P. HEMENWAY FUND.—1894. Gift of MRS. CHARLES P. HEMENWAY, of $5,000. The interest of this sum to be expended for a free bed, to be known as the Charles P. Hemenway Memorial Bed.

HERBERT L. BURRELL ETHER PRIZE FUND.—1896. Gift of TOWNSEND WILLIAM THORNDIKE, of $1,000. From the interest of this sum there is to be given semi-annually a money prize to the House Officer who administers ether or other anæsthetic in the most skilful and humane manner.

Balance on hand, February 1, 1904	$92 52
Received interest	40 00
	$132 52
Expended	40 00
Balance, January 31, 1905	$92 52

SILAS DURKEE FUND.—1900. Bequest of the late SILAS DURKEE, of $15,050, to the City of Boston in trust for the benefit of The Boston City Hospital.

DANIEL S. FORD FUND.—1900. Bequest of the late DANIEL S. FORD, of $6,000, in trust for the benefit of The Boston City Hospital.

CARTER FUND.—1903. Gift of the daughters of MARTHA HOWARD THURSTON CARTER, of $2,000, in trust, the interest of which is to be expended for books for the benefit of the Training School nurses.

Balance on hand, February 1, 1904	$38 23
Received interest	80 00
	$118 23
Expended	60 71
Balance, January 31, 1905	$57 52

LAMONT G. BURNHAM FUND. — 1904. Bequest of the late LAMONT G. BURNHAM, a Trustee of The Boston City Hospital, of $150,000 to construct and equip upon the Hospital grounds a building to be known as the Lamont G. Burnham Ward, for such uses and purposes as the Trustees of the Hospital shall, in their discretion, determine.

Bequest	$150,000 00
Interest received from executors of will for one year,	3,750 00
Interest credited by City Treasurer to January 31, 1905	273 05
Balance, January 31, 1905	$154,023 05

RECAPITULATION OF CITY HOSPITAL TRUST FUNDS.

Goodnow Fund. — One certificate City of Boston six per cent. bond for $1,000, one four per cent. bond for $16,500, one four per cent. bond for $4,500, and one four per cent. bond for $4,000,	$26,000 00
Nichols Fund. — One certificate City of Boston six per cent. bond for $1,000, and one four per cent. bond for $1,000	2,000 00
Norcross Fund. — One certificate City of Boston four per cent. bond	2,000 00
Ball Fund. — One certificate City of Boston four per cent. bond	1,000 00
Goodnow Library Fund. — One certificate City of Boston four per cent. bond	1,000 00
Shaw Fund. — One certificate City of Boston six per cent. bond	2,000 00
Perkins Fund. — One certificate City of Boston four per cent. bond	7,500 00
Cheever Fund. — One certificate City of Boston four per cent. bond for $2,000 and one for $1,000,	3,000 00
Hemenway Fund. — One certificate City of Boston four per cent. bond	5,000 00
Herbert L. Burrell Ether Prize Fund. — One certificate City of Boston four per cent. bond. .	1,000 00
Carried forward	$50,500 00

Brought forward	$50,500 00
Silas Durkee Fund. — One certificate City of Boston three per cent. bond	15,050 00
Daniel S. Ford Fund. — One certificate City of Boston three per cent. bond	6,000 00
Carter Fund. — Two American Telephone and Telegraph Company's bonds of $1,000 each .	2,000 00
Lamont G. Burnham Fund. — Deposited with the City Treasurer of the City of Boston . . .	154,023 05
	$227,573 05

The "Act to incorporate the Trustees of the City Hospital of the City of Boston" (see Acts and Resolves, 1880, chapter 174, approved April 7) provides that "money received by it shall be invested by the Treasurer of the City of Boston under the direction of the Finance Committee of said City; and all securities belonging to said corporation shall be placed in the custody of said Treasurer; *provided*, always, that both the principal and income thereof shall be appropriated according to the terms of the donation, devise or bequest, under the direction of said corporation."

HOUSE RULES.

WITH RULES FOR ADMISSION, GOVERNMENT, AND DISCHARGE OF PATIENTS; ALSO RULES FOR VISITORS.

HOUSE RULES.

The doors and gates of the Hospital will be closed at 10 o'clock in the evening, at which time all inmates shall be quiet and all not on duty shall be in their rooms, unless otherwise specifically permitted.

All officers, nurses, and employés of the Hospital, when going and coming to and from the Hospital, shall enter and go out by the Entrance Office, and by no other entrance. Such officers and employés as are required shall use the time register and method of booking that the Hospital rules require.

A record shall be kept of all persons entering the Hospital between the hours of 10 o'clock in the evening and 7.30 o'clock in the morning.

No employé shall be absent from the Hospital except when permitted by special rules or by the Superintendent.

No officer, nurse, orderly, or other employé shall directly or indirectly receive money or other gifts from or in behalf of patients, except with the approval of the Superintendent.

The use of tobacco, wine, and intoxicating liquors is prohibited within the Hospital, unless prescribed by the Physicians or Surgeons.

All profane and improper language, loud talking and incivility are prohibited.

All employés shall observe such further rules and directions for their conduct as may from time to time be established.

ADMISSION OF PATIENTS.

Applications for admission of patients may be made at the Hospital on each day of the week, Sunday excepted, between 9 o'clock A.M. and 6 o'clock P.M.

Whenever able, a patient shall apply in person for admission; when not able to apply in person, a patient may be

admitted on application made in his behalf, or upon visit at his residence by the admitting Physician.

Persons accidentally wounded, or otherwise disabled or injured, shall be received at all hours.

Patients may be admitted to the privileges of the Hospital at such rates of board as the Trustees may, from time to time, by vote determine; payment for such board being secured by the friends of the patients or by the authorities of the cities or towns to which the patients belong.

Whenever, in the opinion of the Trustees, the circumstances of the patient will warrant it, the whole or a part of the board shall be paid. If separate apartments, or articles not usually furnished at the Hospital, are provided, such payment shall be made therefor as the Trustees shall deem reasonable.

No person having acute venereal disease or alcoholism shall be admitted except as a paying patient.

No person shall be admitted to the Hospital whose case is judged to be incurable, unless there be urgent symptoms which are deemed capable of being relieved.

GOVERNMENT OF PATIENTS.

Patients shall implicitly observe all the rules of the Hospital.

Patients shall be in their proper places in the wards during the visits of the Physicians and Surgeons, and always before 7.30 o'clock in the evening, unless specially excused by the Superintendent.

Such free patients as are able shall assist in nursing, and perform such other services as may be reasonably required of them.

No patient shall leave the Hospital grounds without a pass from the Superintendent, nor leave his ward without the consent of the nurse in charge.

No patient shall purchase, or cause to be purchased for him, any article of food whatsoever, or any other article, without the consent of the Superintendent.

Profane and obscene language, loud talking, and incivility are prohibited.

Patients may be visited by clergymen of their own selection, and any wish for the performance of a particular religious rite shall be granted when practicable.

Complaints, for whatever cause, may be made to the Superintendent, and whenever requested shall be by him reported to the Trustees.

Discharge of Patients.

Patients shall be discharged by the Superintendent.

Patients discharged on the recommendation of the Visiting Physicians or Surgeons shall be provided with a certificate, stating their condition at the time of discharge, whether cured, relieved or not relieved, which certificate shall be signed by the Superintendent.

Whenever a patient is removed from the Hospital without the approval of the Superintendent, a written statement to that effect shall be required from any person assuming the responsibility of the removal.

Visitors.

No person shall visit any part of the premises except on business, or at such times as may be fixed for the reception of visitors, without the permission of the Superintendent, or of some one of the Trustees.

Daily, including Sunday, from 2 to 3 o'clock in the afternoon, friends may be permitted to visit patients, though no patient shall receive more than two visitors at this hour; on week days from 6 to 6.30 P.M., one visitor may be allowed to each patient. In all cases, however, the Trustees and Superintendent may exercise discretionary powers as to excluding or admitting visitors.

When visitors are admitted outside of the regular visiting hours they shall not be permitted to remain more than half an hour, except a special permission to remain for further time is granted.

All visitors shall leave the Hospital when the bell rings at the expiration of the visiting hour.

No visitor shall take any meal in the Hospital, or pass the night therein, without permission of the Superintendent or one of the Trustees.

No visitor shall be allowed to give any article of food or drink to a patient, unless by permission of the nurse; and any article sent to a patient shall be left at the Entrance Office.

SPECIAL RULES FOR THE GOVERNMENT OF THE SOUTH DEPARTMENT.

The department of The Boston City Hospital located on the westerly side of Massachusetts avenue shall be designated as the South Department of The Boston City Hospital. It shall receive patients who require treatment for diphtheria and scarlet fever, and for other infectious diseases as may be determined from time to time by the Trustees.

The Superintendent of the Hospital shall, under the direction of the Trustees, have the general control and management of this department, in the same manner as of other departments of the Hospital.

The Rules of the Hospital shall, so far as applicable, and except as hereinafter provided, apply to the various officers and employés and to the conduct and management of this department.

SPECIAL RULES FOR THE GOVERNMENT OF THE RELIEF STATION.

The Boston City Hospital Relief Station is established not as a Hospital, but as a department of The Boston City Hospital for temporary relief, and the rules and methods prevailing now in the Hospital shall, so far as applicable, and not inconsistent with special rules, apply to the Relief Station.

The station shall afford temporary relief in all classes of accident and disease. It shall be open at all hours for patients requiring treatment or attention. Patients requiring ward treatment, whether received at the Station or taken up in ambulances, shall, so far as consistent with their welfare, be forthwith transferred or carried to the Hospital for extended treatment, but ward accommodations shall be afforded patients whose condition is such that they cannot properly be transferred. Patients may, however, if it is deemed desirable, be transferred by the ambulances to other hospitals or to their homes. First treatment may be afforded at the Station, although the applicants are not such as require ward treatment.

The Superintendent of the Hospital shall have the general administration, management, and control of the Station, the same as of other departments of the Hospital.

The Superintendent shall, from time to time, as may be necessary, nominate, for confirmation by the Trustees, a Resident Surgeon and one or more Assistant Resident Surgeons, and shall appoint and employ or detail for service in this department, subject to the approval of the Trustees or of the proper Committee, a Matron, a Supervisor, nurses, orderlies and such other minor employés as may be required for the proper conduct of the Station, who shall be subject to his supervision.

The various officers and employés of the Station shall perform such duties, other than those specified, as may be required by the Trustees or the Superintendent, according to the nature of their respective duties. The Resident Surgeons, the Matron, Supervisor and such other officers as may be so required shall reside at the Station.

AMBULANCE SERVICE.

The ambulance service of the Station shall be under the direct control of the Resident Surgeon, and shall coöperate with that of the Hospital, with which it shall form one general system. Ambulances shall, in response to calls, be despatched from the Station or the Hospital, as the exigency may require. The utmost despatch shall be exercised in the ambulance service, so far as is consistent with a regard for the welfare of the patient and the interests of the public.

Ambulances shall in general be sent from the Station or the Hospital at least upon a general alarm to all fires occurring in the city proper, and in such further districts as may be determined upon.

An ambulance shall be held during the hours of the day in complete readiness to make immediate response to calls, and shall be kept in condition to make prompt response to calls at any time of the night.

A House Officer shall accompany the ambulance, shall direct its course, and shall have direction of the care and treatment of the patient until received at his destination.

The Foreman of the ambulance service at the Hospital Station shall visit and inspect the Ambulance Department of the Station from time to time, but the immediate carrying out of directions shall be under the Assistant Foreman at the Station.

PATIENTS.

Alcoholic and insane patients shall not be received unless there is surgical or medical complication making Hospital treatment absolutely necessary.

No patient, after being admitted to the wards, shall leave the Station until his discharge, without a pass from the proper officer, nor shall he visit other parts of the Station without permission.

Ward patients shall be discharged by the Superintendent or Resident Surgeon.

SPECIAL RULES FOR THE GOVERNMENT OF THE CONVALESCENT HOME.

The department of The Boston City Hospital located on Dorchester avenue, in Dorchester, shall be known as the Convalescent Home, and shall receive such patients recovering from acute diseases as shall be transferred to it from the main Hospital for treatment during convalescence.

The Superintendent of the Hospital shall, under the direction of the Trustees, have the control and management of the Convalescent Home, in the same manner as of other departments of the Hospital.

The Superintendent shall appoint, subject to the approval of the Trustees, a Matron, and shall employ, under their direction, such further assistants as may be necessary for the proper conduct and service of the Home.

The Matron, under the direction of the Superintendent, shall have the immediate charge of the Home, and the control of all nurses and other employés and patients. She shall reside at the Home.

Visitors.

Friends may be permitted to visit patients on week days, between 3 and 4 o'clock in the afternoon. In all cases the Trustees, Superintendent, and Matron may exercise discretionary powers as to excluding or admitting visitors.

Visitors shall leave the Home and grounds at the expiration of the visiting hour, and shall visit no part of the Home or grounds other than the reception-room, except by permission from proper authority.

No person shall give any article of food or drink to a patient unless by permission of the Matron.

HOSPITAL DEPARTMENT.

OFFICERS AND STAFF, 1904–1905.

TRUSTEES.

A. SHUMAN, *President* . . .	Term expires in 1905.
CONRAD J. RUETER, *Secretary* .	Term expires in 1908.
HENRY H. SPRAGUE . . .	Term expires in 1904.
FRANCIS J. KEANY, M.D. . .	Term expires in 1907.
EDMUND D. CODMAN . . .	Term expires in 1906.

MEDICAL AND SURGICAL STAFF.

Consulting Physicians and Surgeons.

Edward H. Bradford, M.D.	Charles F. Folsom, M.D.
Thomas M. Rotch, M.D.	Vincent Y. Bowditch, M.D.

Superintendent and Resident Physician.

GEORGE H. M. ROWE, M.D.

Senior Physicians.

John G. Blake, M.D.	A. L. Mason, M.D.

Visiting Physicians.

G. B. Shattuck, M.D.	Chas. F. Withington, M.D.
E. M. Buckingham, M.D.	Henry Jackson, M.D.
Francis H. Williams, M.D.	George G. Sears, M.D.

Assistant Visiting Physicians.

John L. Ames, M.D.	John W. Bartol, M.D.
H. D. Arnold, M.D.	John N. Coolidge, M.D.

Physicians to Out-Patients.

Elliott P. Joslin, M.D.
William H. Robey, Jr., M.D.
Ralph C. Larrabee, M.D.
Franklin W. White, M.D.
Edwin A. Locke, M.D.
Edward N. Libby, M.D.

Assistant to the Physicians to Out-Patients.

* FRANCIS W. PALFREY, M.D.

Senior Surgeons.

D. W. Cheever, M.D.
Geo. W. Gay, M.D.

Advisory Surgeon.

J. ORNE GREEN, M.D.

Senior Visiting Surgeons.

Wm. P. Bolles, M.D.
Abner Post, M.D.
M. F. Gavin, M.D.

Junior Visiting Surgeons.

H. L. Burrell, M.D.
Francis S. Watson, M.D.
H. W. Cushing, M.D.

First Assistant Visiting Surgeons.

George H. Monks, M.D.
Paul Thorndike, M.D.
J. Bapst Blake, M.D.

Second Assistant Visiting Surgeons.

Fred B. Lund, M.D.
Edward H. Nichols, M.D.
Howard A. Lothrop, M.D.

Third Assistant Visiting Surgeons.

Frederic J. Cotton, M.D.
William E. Faulkner, M.D.
Joshua C. Hubbard, M.D.
L. R. G. Crandon, M.D.
David D. Scannell, M.D.
Walter C. Howe, M.D.

---

* Appointed for six months beginning October 26, 1904.

Senior Visiting Physician for Diseases of Women.
Charles M. Green, M.D.

First Assistant Visiting Physician for Diseases of Women.
Franklin S. Newell, M.D.

Second Assistant Visiting Physician for Diseases of Women.
Ernest B. Young, M.D.

Third Assistant Visiting Physician for Diseases of Women.
Leo V. Friedman, M.D.

Visiting Ophthalmic Surgeon.
O. F. Wadsworth, M.D.

Ophthalmic Surgeons.
John C. Bossidy, M.D. | Edward R. Williams, M.D.
Allen Greenwood, M.D.

Assistants to the Ophthalmic Surgeons.
Robert G. Loring, M.D. | Charles F. Moulton, M.D.
Peter H. Thompson, M.D.

Visiting Aural Surgeon.
George A. Leland, M.D.

Aural Surgeon.
Edgar M. Holmes, M.D.

Assistants to the Aural Surgeons.
Charles D. Underhill, M.D. | Charles R. C. Borden, M.D.

Surgeons for Diseases of the Throat.
Thos. Amory DeBlois, M.D. | J. W. Farlow, M.D.

Assistants to the Surgeons for Diseases of the Throat.

Rockwell A. Coffin, M.D. | George L. Vogel, M.D.

Physicians for Diseases of the Nervous System.

Morton Prince, M.D. | Philip Coombs Knapp, M.D.
Wm. N. Bullard, M.D.

Assistant Physicians for Diseases of the Nervous System.

John J. Thomas, M.D. | Joseph W. Courtney, M.D.

Assistant to the Physicians for Diseases of the Nervous System.

Marsena P. Smithwick, M.D.

Physicians for Diseases of the Skin.

James S. Howe, M.D. | George F. Harding, M.D.

Visiting Pathologist.

Wm. T. Councilman, M.D.

First Assistant Visiting Pathologist.

F. B. Mallory, M.D.

Second Assistant Visiting Pathologist.

Henry A. Christian, M.D.

First Assistant in Pathology.

S. Burt Wolbach, M.D.

Second Assistant in Pathology.

Charles W. Duval, M.D.

Assistant in Clinical Pathology.

Robert L. Emerson, M.D.

Medico-Legal Pathologist.

F. W. Draper, M.D.

Physician for Infectious Diseases.
John H. McCollom, M.D.

Physician for X-Ray Service.
Francis H. Williams, M.D.

Medical Registrar.
John N. Coolidge, M. D.

Surgical Registrar.
Fred B. Lund, M.D.

Gynæcological Registrar.
Franklin S. Newell, M.D.

Advisory Staff, South Department.

Wm. T. Councilman, M.D.	John G. Blake, M.D.
George W. Gay, M.D.	A. L. Mason, M.D.

Physicians to the Convalescent Home.

Edward T. Twitchell, M.D.	James A. Mahon, M.D.

John P. Treanor, M.D.

HOUSE OFFICERS.

(For eight months ending March 21, 1904.)

House Physicians.	*House Surgeons.*
Nathaniel K. Wood,	William C. Peters,
George P. Sanborn,	James A. Kelly,
Russell S. Rowland.	Stuart V. R. Hooker.

House Physicians.	*House Surgeons.*
(For four months ending July 18, 1904.)	
Bayard T. Crane,	James H. Shannon,
Walter L. Hearn,	James A. Kelly,
Joseph Stanton.	Robert R. Hollister.
(For four months ending November 21, 1904.)	
Henry I. Bowditch,	Homer B. Smith,
Walter L. Sargent,	James W. Sever,
Robert E. Andrews.	Louis S. B. Robinson.
(For four months beginning November 21, 1904.)	
Warren D. Ruston,	Frederick S. Williams,
Edward W. Whitney,	John W. Lane,
Albert C. England.	Daniel B. Reardon.

Gynæcological House Physicians.

(For six months ending July 18, 1904.)

Arnold F. Furrer.

(For six months ending January 16, 1905.)

Robert H. Ellis.

(For six months beginning January 16, 1905.)

Ernest L. Parker.

Ophthalmic and Aural House Surgeons.

(For eight months ending March 7, 1904.)

William F. O'Reilly.

(For four months ending July 4, 1904.)

Harry F. Holt.

(For four months ending November 7, 1904.)

Harry J. Inglis.

(For four months beginning November 7, 1904.)

Henry Tolman, Jr.

Pathological House Officers.

(For six months ending July 4, 1904.)

Nathaniel H. Gifford.

(For six months ending January 2, 1905.)

* Charles W. Duval. (Two months.)

Edward B. Bigelow. (Substitute.) (Four months.)

(For six months beginning January 2, 1905.)

Paul A. Lewis.

Senior Medical Internes.

(For four months beginning November 7, 1904.)

Isidore S. Kahn, | Louis Arkin,

Arthur D. Draper.

Senior Surgical Internes.

(For four months beginning November 7, 1904.)

William Stickney, | Loring B. Packard,

Zabdiel B. Adams.

Gynæcological Interne.

(For six months beginning January 2, 1905.)

Harold K. Marshall.

Pathological Interne.

(For six months beginning January 2, 1905.)

Edward B. Bigelow. (Substitute.)

Junior Medical Internes.	*Junior Surgical Internes.*
(For four months beginning November 7, 1904.)	
William L. Barnes,	Leon G. Beeley,
John C. Phillips,	Henry M. Field,
John F. Fennessey.	George P. Howe.

Surgical Dressers.

(For four months beginning November 7, 1904.)

William P. Hager, | Nathaniel H. Gifford,

Edwin L. Drowne.

---

* Was appointed second assistant in Pathology.

Special Externes.

(For four months beginning November 7, 1904.)

Walter A. Hosley, | Andrew F. Downing,
Lester P. Gerrish.

Medical Externes. *Surgical Externes.*

(For four months beginning November 7, 1904.)

William B. Robbins,	Allen G. Rice,
Charles B. Russell,	Frank L. Richardson,
Edwin H. Place.	Sylvester J. Beach.

Gynæcological Externe.

(For six months beginning January 2, 1905.)

Frederick L. Good.

Gynæcological Dresser.

(For six months beginning January 2, 1905.)

John T. Williams.

HOSPITAL OFFICERS.

George H. M. Rowe, M.D., *Superintendent.*
Frank H. Holt, M.D., *Assistant Superintendent.*
Samuel G. Underhill, M.D., *First Executive Assistant.*
Appleton W. Smith, M.D., *Second Executive Assistant.*
Hiram McKay, *Steward.*
Miss Lucy L. Drown, *Superintendent of Nurses and Matron.*
Greenleaf R. Tucker, B.S., *Chemist.*
S. Burt Wolbach, M.D., *First Assistant in Pathology.*
Charles W. Duval, M.D., *Second Assistant in Pathology.*
Miss Emma M. Nichols, *Assistant Superintendent of Nurses.*
Miss Alice C. Berce, *Second Assistant Superintendent of Nurses.*
Miss Frances E. Morley, *Night Supervisor of Nurses.*
Miss Abbie A. Bliss, *Assistant Matron.*

SOUTH DEPARTMENT.

J. H. McCollom, M.D., *Resident Physician.*
Albert E. Steele, M.D., *Assistant Resident Physician.*
George P. Sanborn, M.D., *Assistant Resident Physician.*
Miss Ida Washburne, *Assistant Superintendent of Nurses and Matron.*

House Officers.

(For four months beginning November 7, 1904.)

Thomas N. Stone,
Clarence H. Staples,
Winsor M. Tyler,
Crawford C. McCullough.

RELIEF STATION.

John S. Waterman, M.D., *Resident Surgeon.*
Stuart V. R. Hooker, M.D., *Resident Surgeon.*
Miss Inez C. Lord, *Matron.*

House Officers.

(For four months beginning November 7, 1904.)

Louis T. Wilson,
Henry D. Lloyd, Jr.,
Daniel F. Mahoney.

CONVALESCENT HOME.

Miss Elizabeth C. Fairbank, *Matron.*

ALLIED PRINTING TRADES UNION LABEL COUNCIL BOSTON MASS. 21

INDEX.

	Document No.	Vol.
ADDRESS OF THE HON. PATRICK A. COLLINS, MAYOR OF BOSTON		
before the City Council, January 2, 1905	1	I
ALDERMEN, BOARD OF		
closing proceedings	141	IV
rules, report of special committee on	47	III
ANNUAL ESTIMATES OF DEPARTMENTS		
message of the mayor recommending appropriations, and tax orders for 1905–1906, with annual estimates of the departments	51	III
joint standing committee on appropriations, report of, submitting appropriation bill for 1905–1906	67	III
orders establishing the several appropriations and levying a specific tax for the financial year ending January 31 1906 (as passed)	71	III
ANNUAL REPORTS		
art department	2	I
assessing department	3	I
auditing department	4	I
bath department	5	I
board of appeal	6	I
building department	7	I
cemetery department	8	I
children's institutions department	9	I
city clerk department	10	I
city messenger department	11	I
clerk of committees department	12	I
collecting department	13	I
election department	14	I
engineering department	15	I
fire department	16	I
health department	17	I
hospital department	18	I
insane hospital department	19	II
institutions registration department	20	II
inspection of vessels and ballast department	21	II
lamp department	22	II
law department	23	II
library department	24	II
market department	25	II
music department	26	II

	Document No.	Vol.
ANNUAL REPORTS, *continued.*		
overseeing of the poor department	27	II
park department	28	II
pauper institutions department	29	II
penal institutions department	30	II
printing department	31	II
public buildings department	32	II
public grounds department	33	II
registry department	34	II
schoolhouse department	35	II
sealer of weights and measures department	36	II
sinking funds department	37	II
soldiers' relief department	38	II
statistics department	39	II
street department	40	II
street laying-out department	41	II
treasury department	42	II
water department	43	II
wire department	44	II
APPEAL, BOARD OF. See BOARD OF APPEAL.		
APPOINTMENT OF CONSTABLES. See CONSTABLES.		
APPROPRIATION BILL. See ANNUAL ESTIMATES OF DEPARTMENTS.		
APPROPRIATIONS AND TAX ORDERS FOR 1905–1906. See ANNUAL ESTIMATES OF DEPARTMENTS.		
ART DEPARTMENT		
annual report	2	I
ASSESSING DEPARTMENT		
annual report	3	I
ASSESSORS. See ASSESSING DEPARTMENT.		
AUDITING DEPARTMENT		
annual report	4	I
monthly exhibit, January, 1905	56	III
" " January, "	59	III
" " February, "	64	III
" " March, "	73	III
" " April, "	88	III
" " May, "	94	IV
" " June, "	100	IV
" " July, "	108	IV
" " August, "	113	IV
" " September, "	117	IV
" " October, "	122	IV
" " November, "	127	IV
" " December, "	136	IV
AUTOMOBILES		
corporation counsel's opinion on matters of rules and regulations for operating	97	IV

	Document No.	Vol.
BATH DEPARTMENT		
annual report	5	I
BOARD OF APPEAL		
annual report	6	I
BOARD OF ASSESSORS. See ASSESSING DEPARTMENT.		
BOARD OF COMMISSIONERS OF SINKING FUNDS. See SINKING FUNDS DEPARTMENT.		
BOARD OF HEALTH. See HEALTH DEPARTMENT.		
BOARD OF OVERSEERS OF THE POOR. See OVERSEEING OF THE POOR DEPARTMENT.		
BOSTON		
town records, 1796 to 1813	115	IV
BUILDING DEPARTMENT.		
annual report	7	I
CEMETERY DEPARTMENT		
annual report	8	I
CHILDREN'S INSTITUTIONS DEPARTMENT		
annual report	9	I
CITY AUDITOR. See AUDITING DEPARTMENT.		
CITY CLERK DEPARTMENT		
annual report	10	I
CITY COLLECTOR. See COLLECTING DEPARTMENT.		
CITY COUNCIL		
address of the Hon. Patrick A. Collins, mayor, January 2, 1905	1	I
rules and orders, report of joint special committee on, for 1905	49	III
CITY EMPLOYEES		
list of	86	III
CITY ENGINEER. See ENGINEERING DEPARTMENT.		
CITY HOSPITAL. See HOSPITAL DEPARTMENT.		
CITY MESSENGER DEPARTMENT		
annual report	11	I
CITY REGISTRAR. See REGISTRY DEPARTMENT.		
CITY TREASURER. See TREASURY DEPARTMENT.		
CLAIMS.		
list of all claims acted upon by committee during the year 1905	132	IV
CLERK OF COMMITTEES DEPARTMENT.		
annual report	12	I
CLOSING PROCEEDINGS OF BOARD OF ALDERMEN. See ALDERMEN, BOARD OF.		
CLOSING PROCEEDINGS OF THE COMMON COUNCIL. See COMMON COUNCIL.		
COLLECTING DEPARTMENT		
annual report	13	I
monthly statement for January, 1905	57	III
" " " February, "	63	III
" " " March, "	77	III

	Document No.	Vol.
COLLECTING DEPARTMENT, *continued.*		
monthly statement for April, 1905	89	III
" " " May, "	96	IV
" " " June, "	103	IV
" " " July, "	109	IV
" " " August, "	114	IV
" " " September, "	116	IV
" " " October, "	124	IV
" " " November, "	129	IV
" " " December, "	135	IV
COLLINS, HON. PATRICK A., MAYOR OF BOSTON		
Address before the City Council, January 2, 1905	1	I
COMMON COUNCIL		
closing proceedings	144	IV
rules and orders, report of committee on, for 1905	48	III
sewers, construction of, report of special committee relative to	66	III
CONSTABLES		
appointed for the term of one year beginning May 1, 1905	72	III
DEPARTMENTS, CITY. See ANNUAL ESTIMATES OF DEPARTMENTS.		
DORCHESTER		
vital records of town of, 1826 to 1849	54	III
ELECTION DEPARTMENT		
annual report	14	I
jury list, 1905	58	III
ENGINEERING DEPARTMENT		
annual report	15	I
FANEUIL HALL AND QUINCY MARKETS. See MARKET DEPARTMENT.		
FEES, OFFICIALS PAID BY. See OFFICIALS PAID BY FEES.		
FIRE DEPARTMENT		
annual report	16	I
FOURTH OF JULY ORATION		
delivered by Hon. Le Baron Bradford Colt, July 4, 1905	50	III
HEIGHT OF BUILDINGS IN BOSTON		
communication from city auditor relative to compensation of commission on	52	III
report of the commission on	126	IV
report of the commission on, revising order of July 21, 1905	130	IV
final report of the commission on	133	IV
HEALTH DEPARTMENT		
annual report	17	I
HOSPITAL DEPARTMENT		
annual report	18	I

	Document No.	Vol.
INSANE HOSPITAL DEPARTMENT		
annual report	19	II
INSPECTION OF VESSELS AND BALLAST DEPARTMENT		
annual report	21	II
INSPECTORS OF PRISONS FOR SUFFOLK COUNTY		
report	134	IV
INSTITUTIONS REGISTRATION DEPARTMENT		
annual report	20	II
JURY LIST, 1905	58	III
LAMP DEPARTMENT		
annual report	22	II
LAW DEPARTMENT		
aunual report	23	II
LIBRARY DEPARTMENT		
annual report	24	II
LIST OF CITY EMPLOYEES. See CITY EMPLOYEES, LIST OF.		
LOANS		
loan order for $589,500 for various municipal purposes	107	IV
MARKET DEPARTMENT		
annual report	25	II
MAYOR, THE		
address to the City Council January 2, 1905	1	I
messages, communications, etc.:		
annual estimates of departments, together with appropriations and tax orders for 1905–1906	51	III
Bostonian Society, receipt of, for articles loaned to it by city	62	III
Dudley-street grade crossing, communication from corporation counsel in reference to progress in abolishing the	125	IV
fenway, communication from superintendent of streets relative to dredging and cleaning the	106	IV
fenway contracts, report of Asa P. French on charges relating to the so-called	140	IV
gas and electric illuminatiug companies, statement concerning the property they propose selling to the city, with terms of sale	121	IV
gas, argument of corporation counsel in favor of reduction in price of	70	III
gas companies, communication from corporation counsel relative to Massachusetts	53	III
height of buildings commission, communication from city auditor in reference to compensation of	52	III

	Document No.	Vol.
MAYOR, THE, *continued.*		
height of buildings in city of Boston, final report of commission on	133	IV
loan bill for the year 1905, items required in making up	92	III
rentals for use of areas under sidewalks, opinion of corporation counsel on	60	III
school building, communication from school-house commissioners relative to cost of construction	68	III
schoolhouse commissioners' statement as to expenditures for new school-house sites, new school-houses and the sanitation of old structures	46	III
taxation of public service corporations for use of public streets, opinion of corporation counsel on	61	III
teams hired by street department, communication from superintendent of streets relative to	90	III
trees, communication from superintendent of public grounds in regard to care of	98	IV
tuberculosis at Long Island, report from pauper institutions trustees concerning	138	IV
water pipes, communication from water commissioner in regard to cost and location of new and of replacing old	91	III
MONTHLY EXHIBITS. See AUDITING DEPARTMENT.		
MONTHLY STATEMENTS. See TREASURY AND COLLECTING DEPARTMENTS.		
MUNICIPAL PRINTING PLANT. See PRINTING DEPARTMENT.		
MUNICIPAL REGISTER FOR 1905	45	III
MUNICIPAL STATISTICS. See STATISTICS DEPARTMENT.		
MUSIC DEPARTMENT		
annual report	26	II
OFFICIALS PAID BY FEES		
appointed for one year, beginning May 1, 1905	78	III
ORATION		
Fourth of July, 1905	50	III
ORDERS ESTABLISHING THE SEVERAL APPROPRIATIONS AND LEVYING A SPECIFIC TAX FOR THE YEAR ENDING JANUARY 1, 1906 (AS FINALLY PASSED). See ANNUAL ESTIMATES OF DEPARTMENTS.		
ORDINANCES OF 1905		
Commonwealth avenue, concerning a portion of, chapter 2	120	IV

	Document No.	Vol.
ORDINANCES OF 1905, *continued.*		
Commonwealth avenue, concerning, chapter 3	131	IV
Commonwealth park, concerning, chapter 1	99	IV
firemen, hours of labor for, chapter 4	142	IV
public grounds, use of, chapter 5	143	IV
OVERSEEING OF THE POOR DEPARTMENT		
annual report	27	II
PARK DEPARTMENT		
annual report	28	II
PAUPER INSTITUTIONS DEPARTMENT		
annual report	29	II
PENAL INSTITUTIONS DEPARTMENT		
annual report	30	II
POOR, OVERSEEING OF. See OVERSEEING OF THE POOR DEPARTMENT.		
PRINTING DEPARTMENT		
annual report	31	II
PRISONS, INSPECTORS OF		
report	134	IV
PUBLIC BUILDINGS DEPARTMENT		
annual report	32	II
PUBLIC GROUNDS DEPARTMENT		
annual report	33	II
PUBLIC LIBRARY. See LIBRARY DEPARTMENT.		
PUBLIC SCHOOLS. See SCHOOLHOUSE DEPARTMENT.		
RAILROAD MATTERS		
Dudley-street grade crossing, communication from corporation counsel as to progress made on abolition of	76	III
National Dock Trust, copies of documents recorded in Suffolk Registry of Deeds relative to real estate held in East Boston by	105	IV
National Dock Trust, opinion of corporation counsel on the legality of board of aldermen passing over the mayor's veto certain orders granting railroad track locations in East Boston to	111	IV
National Dock Trust, report of committee granting locations in East Boston to	104	IV
opinion of corporation counsel as to responsibility for care of passageway under West Roxbury branch of Providence railroad on South street at the Roslindale station	75	III
RANDIDGE EXCURSIONS		
report of directors for 1905	119	IV
REGISTER, MUNICIPAL, FOR 1905. See MUNICIPAL REGISTER.		
REGISTRY DEPARTMENT		
annual report	34	II
Boston town records, 1796 to 1813	115	IV

	Document No.	Vol.
REGISTRY DEPARTMENT, *continued.*		
Roxbury, history of town of	93	IV
vital records of town of Dorchester from 1826 to 1849,	54	III
REGULATIONS OF 1905, CHAPTER I.		
concerning the use of roadway for vehicles	69	III
ROXBURY		
history of town of	93	IV
RULES OF THE BOARD OF ALDERMEN. See ALDERMEN, BOARD OF.		
RULES AND ORDERS OF THE CITY COUNCIL. See CITY COUNCIL.		
RULES AND ORDERS OF THE COMMON COUNCIL. See COMMON COUNCIL.		
SCHOOL COMMITTEE		
communication from, in regard to label of Allied Printing Trades Council on text-books	139	IV
SCHOOLHOUSE DEPARTMENT		
annual report	35	II
communication to the acting mayor relative to cost of constructing school buildings	68	III
statement of commissioners as to expenditures for new school-house sites, new school-houses and sanitation of old structures	46	III
SEALING OF WEIGHTS AND MEASURES DEPARTMENT		
annual report	36	II
SEWERS		
report of special committee of Common Council relative to construction of	66	III
SINKING FUNDS COMMITTEE		
annual report	37	II
SOLDIERS' RELIEF DEPARTMENT		
annual report	38	II
STATE AID. See SOLDIERS' RELIEF DEPARTMENT.		
STATISTICS DEPARTMENT		
annual report	39	II
STREET DEPARTMENT		
annual report	40	II
STREET LAYING-OUT DEPARTMENT		
annual report	41	II
STREET RAILWAYS		
West End Street Railway Company, 239th location	80	III
" " " " " 240th "	81	III
" " " " " 241st "	82	III
" " " " " 242d "	84	III
" " " " " 243d "	85	III
" " " " " 244th "	101	IV
TREASURY DEPARTMENT		
annual report	42	II

	Document No.	Vol.
TREASURY DEPARTMENT, *continued.*		
monthly statement for January, 1905	55	III
" " " February, "	65	III
" " " March, "	74	III
" " " April, "	87	III
" " " May, "	95	IV
" " " June, "	102	IV
" " " July, "	110	IV
" " " August, "	112	IV
" " " September, "	118	IV
" " " October, "	123	IV
" " " November, "	128	IV
" " " December, "	137	IV
VESSELS AND BALLAST. See INSPECTION OF VESSELS AND BALLAST DEPARTMENT.		
WARDS 20 AND 24		
report of committee making changes in lines of certain precincts in	83	III
WARD LINES		
report of special committee to prepare new division of city into wards	79	III
WATER DEPARTMENT		
annual report	43	II
WEIGHTS AND MEASURES. See SEALING OF WEIGHTS AND MEASURES DEPARTMENT.		
WEST END STREET RAILWAY COMPANY		
239th location	80	III
240th "	81	III
241st "	82	III
242d "	84	III
243d "	85	III
244th "	101	IV
WIRE DEPARTMENT		
annual report	44	II